South Carolina Baptist Convention
2012 Annual

Reports and Minutes of the

192nd Annual Session

Greenville, South Carolina - November 13 - 14, 2012

Next Annual Meeting

Time.....November 12-13, 2013
Place ..... Shandon Baptist Church
Preacher ..... Robert Smith
Alternate .....Dick Lincoln

Future Annual Meetings

Columbia – November 11-12, 2014
Spartanburg – November 10-11, 2015

©2013 South Carolina Baptist Convention. No portion of this book may be reproduced without permission. Commercial, political, or fund-raising use of the information contained herein is strictly prohibited.

This resource is made possible through the Cooperative Progam ministry support of your local church.

TABLE OF CONTENTS

Officers of the Convention....5
Boards and Committees of the Convention....6
Convention Staff....18
Proceedings....22
2012 Order of Business....R-3
South Carolina Baptist Convention Articles of Incorporation....R-11
South Carolina Baptist Convention Bylaws, Parts 1 & 2....R-14
Executive Board Standing Rules....R-28
Executive Board Business & Financial Plan....R-36
Reports of Executive Board To South Carolina Baptist Convention....R-43
- Report of Executive Director-Treasurer....R-43
- Recommendations of the Executive Board....R-47
- Report of Evangelism and Multiplication Team....R-51
- Report of Church Strengthening and Support Team....R-57
- Report of Mission Support Team....R-76
- Report of Communications & Mission Development Team and White Oak Conference Center....R-68
- Report of Office of Public Policy....R-73

Report of Woman's Missionary Union, Auxiliary to SC Baptist Convention....R-75
Reports of Institutions....R-95
- Baptist Foundation of South Carolina....R-78
- Connie Maxwell Children's Home....R-80
- South Carolina Baptist Ministries for the Aging Inc....R-82
- *The Baptist Courier*....R-83
- Charleston Southern University....R-85
- North Greenville University....R-88
- Anderson University....R-90

Reports of Convention Committees....R-92
- Bylaws Committee....R-92
- Christian Life & Public Affairs Committee....R-114

Committee on Committees R-115
History Committee R-118
Nominations Committee R-119
Order of Business Committee R-122
Task Force Report R123
Historical Table 46
Ministers Serving in South Carolina 51
Persons Ordained During 2012 Associational Year 183
Persons Licensed During 2012 Associational Year 184
Deceased Ministers 185
New Churches and Missions 186
Associational Directory 188
Alphabetical Listing of Churches 193
Statistical Summary and Tables 233
Summary Financial Reports 275
Institutions of the Convention 318
Map 320

Editorial Team

Coordinating Editor ..... Jan Berrian
Executive Editor ..... Tony Sharpe

Association Information ..... Fan Hopple
Audits ..... Kristy Adams/Pam Carroll
Convention Staff ..... Lee Douglas
Deceased/Ordained/Licensed Ministers
..... Lisa Coley & Betty Douglass
Executive Board/SBC .....
..... Courtney Williams & Catherine Renfro

Ministerial Directory/Church List .....
..... Phil Charpie
Church Planting ..... Beth Kay
Proceedings ..... Jackie Ridings
2012 Convention Recording Secretary
WMU Enrollments ..... Donna Britt

Convention Officers, Boards, Committees & Staff

SOUTH CAROLINA BAPTIST CONVENTION

OFFICERS
2013

Ralph Carter
President
4999 Old Spartanburg Rd.
Taylors 29687

Keith Shorter
First Vice President
104 Elm Court
Easley 29642

Micah Lane
Second Vice President
240 Clovis Circle
Myrtle Beach 29579

Luella Sargent
Recording Secretary
920 Anderson Dr.
Liberty 29657

Shane Donald
Registration Secretary
1001 Windermere Ct.
Easley 29642

James Austin
Executive Director-Treasurer
190 Stoneridge Drive
Columbia 29210

BOARDS AND COMMITTEES OF SOUTH CAROLINA BAPTIST CONVENTION

I. THE EXECUTIVE BOARD

II. OFFICERS FOR 2013

Chairperson
Tom Tucker

Vice Chairman
Dwight Easler

Secretary
Kent Smith

2. Members

Terms to expire December 31, 2013

* Black, James, 13 Craig Lane, Salem, 29676-4301 – **Beaverdam**
#* Brunson, Pete, 545 Charles Street, Varnville, 29944 – **Allendale- Hampton**
* Cranford, Joy, 1500 Gold Hill Road, Fort Mill, 29708-8916 – **York**
\# Dinkins, David H., 1342 Fulton Avenue, Kingstree, 29556-2218 – **Williamsburg**
* Jones, Frank, P. O. Box 218, Manning, 29102-0218 – **Santee**
\# Mitchell, Wilton K., (Dr.), 151 Busby Dairy Road, Anderson, 29626-7100 – **Saluda**
* Owens, David, 1035 Live Oak Avenue, Moncks Corner, 29461-7030 – **Screven**
* Peele, Sandy, (Mrs.), 10 Willow Oaks Lane, West Columbia, 29169-3773 – **Lexington**
* Railey, Betty Jo, (Mrs.), 1028 Lindler Drive, West Columbia, 29170-4118 – **Lexington**
Saxon, Eddie, (Dr.), 134 Springdale Drive, Union, 29379-1547 – **Union**
Seay, Joe, 1445 Macedonia Church Road, Campobello, 29322-8721 – **Greer**
Tucker, Tom, 1431 Lacy Lane, Rock Hill, 29732-7723 – **York**
\# Meyer, John, PO Box 8168, North Augusta, 29861 – **Aiken**
\# Childers, Ty, 137 Flatwood Rd, Spartanburg, 29303 – **North Spartanburg**
\# Willard, Joe, 505 West Smith Avenue, Darlington, 29532 – **Welsh Neck**
Wunch, Hans, 13 Woodlawn Drive, Ware Shoals, 29692-1113 – **Lakelands**

Terms to expire December 31, 2014

Balakrishnan, Naveen, 6891 Parkers Ferry Road, Adams Run, 29426-5040 – **Colleton**
Bradley, Michael, 1751 Bud Arthur Bridge Road, Spartanburg, 29307-4420 – **Spartanburg County**
Foster, Howard, (Dr.), 112 Batesville Road, Simpsonville, 29681-4815 – **Greenville**
Cartin, Steve, 315 Marshall St, Martinez, 30907-2520 – **Edgefield**
Gaddy, Ron, (Dr.), 9321 Highway 9, Inman, 29349-6983 – **Spartanburg County**
Jones, Leon, 17 Ware Street, Ware Shoals, 29692-1547 – **Lakelands**
Owensby, Steven, P. O. Box 352, Enoree, 29335-0352 – **Woodruff**
* Sandford, Robert, 29 Lake Somerset Circle, Bluffton, 29909-4507 – **Savannah River**
* Sandifer, Claudia, (Mrs.), P. O. Box 31, Bamberg, 29003-0031 – **Barnwell-Bamberg**
Sands, Alex, 332 Surrywood Drive, Greenville, 29607-6096 – **Greenville**
Sealy, David, 610 Calvary Church Road, Chester, 29706-6869 – **Chester**
Silvey, Steven, 108 Greenforest Drive, Anderson, 29625-4903 – **Saluda**
*# Hall, Shorty, 923 Old Jackson Hwy, Jackson, 29831 – **Aiken**
\# Duvall, Terry, 216 Macedonia Rd, Gaffney, 29341 – **Broad River**
\# Stancil, Scott, 80 Grace Road, Lyman, 29365 – **Greer**

*non-church employee
\# unexpired term

Terms to expire December 31, 2015

Allen, J. Howard, 5919 Pamplico Highway, Florence, 29505-8656 – **Florence**
Baldwin, Larry L., 7 Dottie Court, Williamston, 29697-9582 – **Palmetto**
Blalock, R. Marshall, 48 Meeting Street, Charleston, 29401-2535 – **Charleston**
* Dinkins, Celeste G., 2811 Loretto Drive, Sumter, 29150-2207 – **Santee**
Easler, Dwight M., (Dr.), 190 Corinth Road, Gaffney, 29340-5537 – **Broad River**
* Gabella, Doremi K., (Mrs.), 96 Cherokee Drive, Georgetown, SC 29440 – **Southeast**
Gantt, Stephen Y., (Dr.), 108 Ashworth Drive, Lexington, 29072-8828 – **Edisto**
* McJunkin, Roy Wayne, 3609 State Park Road, Greenville, 29609-6846 – **North Greenville**
Mullis, B. Mack, 2617 Trinity Church Road, Monroe, 28112-9598 – **Chesterfield**
* Powell, Keith J., 122 Crosswell Acres Court, Easley, 29640-7189 – **Piedmont**
Smith, Kent, 24623 Schirra Court, Spartanburg, 29301 – **Spartanburg County**
Sullivan, John W., 6101 Privetts Road, Conway, 29526-1600 – **Waccamaw**
Turner, Donald, 819 Neighbor Lane, Lexington, 29072-7961 – **Lexington**
#* Hall, Shirley, 8826 Hwy 90, Longs, 29568 – **Carolina**
* Zirkle, Emmie H., (Mrs.), 257 Park Drive, Lugoff, 29078-9486 – **Kershaw**

Terms to expire December 31, 2016

Eason, Ricky, 139 Sawyer Road, Roebuck, 29376 – **Spartanburg Cty**
Dillon, Ron, 681 McCants Drive, Mt. Pleasant, 29464 – **Charleston**
* Greene, Duane, 2932 Walhalla Hwy, Six Mile, 29682 – **Pickens-Twelve Mile**
* Limbaugh, Douglas, 134 Limbaugh Drive, Easley, 29642 – **Piedmont**
* Miller, Charles, 207 Holiday Acres Road, Prosperity, 29127 – **Reedy River**
McClendon, Josh, 518 Water Works Road, Johnston, 29832 – **Ridge**
Reid, Kenneth, 203Star View Drive, Seneca, 29672 – **Beaverdam**
#* Davis, Andy, 211 Redbay Rd, Elgin, 29045 – **Columbia Metro**
Fousek, Ron, 108 Jester Ct, Williamston, 29697 – **Saluda**

Terms to expire December 31, 2017

* Leopard, Dawn, 117 Sassafras Rd, Aiken, 29803 – **Aiken**
* Rhodes, Adalia, 936 Cliffwood Dr, Mt Pleasant, 29464 – **Charleston**
Rogers, Andre, 9 Night Hawk Way, Columbia, 29229 – **Columbia Metro**
* Ball, Don, 120 Woodshore Dr, Columbia, 29223 – **Columbia Metro**
*# Corbin, Alan, 302 Ledgewood Way, Greenville, 29609 – **Greenville**
* Partin, Rick, 508 Hedgewood Terrace, Greenville, 29650 – **Greenville**
* Owens, Kathy, 106 Forest Dr, Laurens, 29360 – **Laurens**
Walker, Kevin, 200 Southview Dr, Laurens, 29360 – **Laurens**
Purvis, Rocky, 1339 Leaphart St, West Columbia, 29169 – **Lexington**
* Edwards, Jack, 922 New Life Rd, Marion, 29571 – **Marion**
* Hess, John, 1186 Craig Ave, Lancaster, 29720 – **Moriah**
* Williams, Rebecca, 2969 Lakeshore Dr, Chester, 29706 – **Moriah**
* Batson, Jimmy, PO Box 155, Marietta, 29661 – **North Greenville**
Fields, Bryan, 6216 Old Number Six Hwy, Elloree, 29047 – **Orangeburg-Calhoun**
Sapp, Michael, 1108 N 6th Ave, Dillon, 29536 – **PeeDee**
White, Jerry, 101 Amherst Way, Easley, 29642 – **Piedmont**
Browning, Will, 272 Westbrooke Rd, Summerville, 29483 – **Screven**
Bradley, Josh, 180 Edwin Lanford Rd, Woodruff, 29388 – **Spartanburg County**
Goudelock, John, 1569 Hwy 9 E, Longs, 29568 – **Waccamaw**

The following are ex-officio members of the Executive Board

Carter, Ralph, 4999 Old Spartanburg Rd, Taylors, 29687 – **Convention President**
Shorter, Keith, 104 Elm Ct, Easley, 29642 – **Convention 1st Vice President**
Lane, Micah, 240 Clovis Circle, Myrtle Beach, 29579 – **Convention 2nd Vice President**
Donald, Shane, 1001 Windermere Ct, Easley, 29642 – **Registration Secretary**
* Sargent, Luella, 920 Anderson Dr, Liberty, 29657– **Recording Secretary**
* Bennett, David, 8421 University Station, Clemson, 29632 – **BCM President**
* Drawdy, Lil, PO Box 8, Hampton, 29924– **WMU President**

*non-church employee
unexpired term

3. STANDING COMMITTEES OF THE EXECUTIVE BOARD

Administrative Committee

Chairperson: David Dinkins (2013)
Vice chairperson/Secretary: Howard Allen (2015)

#David Dinkins (2013)
#Kirt Mitchell (2013)
Eddie Saxon (2013)
Joe Seay (2013)
Leon Jones (2014)
*#Shorty Hall (2014)
Howard Allen (2015)
Dwight Easler (2015)
Charles (Kent) Smith (2015)
Kenneth Reid (2016)
Josh McClendon (2016)
Doug Limbaugh (2016)
*Andy Davis (2016)
John Goudelock (2017)
Rocky Purvis (2017)
Adalia Rhodes (2017)
#* Rebecca Williams (2017)
#*James Batson (2017)
Ralph Carter, *2013 Convention President*
Tom Tucker, *2013 Executive Board Chairman*
Shane Donald, *2013 Convention Registration Secretary*

Budget, Finance, & Audit Committee

Chairperson: Steve Cartin (2014)
Vice chairperson/Secretary: Marshall Blalock (2015)

*James Black (2013)
*David Owens (2013)
*Sandra Peele (2013)
Ty Childers (2013)
*Bob Sandford (2014)
*Claudia Sandifer (2014)
Steve Cartin (2014)
Terry Duvall (2014)
Marshall Blalock (2015)
Ricky Eason (2016)
Will Browning (2017)
Jerry White (2017)
John Hess (2017)
Kevin Walker (2017)
Don Ball (2017)
Kathy Owens (2017)
Ralph Carter, *2013 Convention President*
Keith Shorter, *2013 Convention First Vice President*
Tom Tucker, *2013 Executive Board Chairman*

Planning & Ministries Committee

Chairperson: Naveen Balakrishnan (2014)
Vice chairperson/Secretary: Alex Sands (2014)

*Lil Drawdy (2013) *WMU President*
*David Bennett (2013) *BCM President*
Howard Foster (2014)
Steven Owensby (2014)
Alex Sands (2014)
David Sealy (2014)
Steven Silvey (2014)
#Scott Stancil (2014)
Naveen Balakrishnan (2014)
John Sullivan (2015)
Stephen Gantt (2015)
*Emmie Zirkle (2015)
Ron Dillon (2016)
Bryan Fields (2017)
John Bradley (2017)
Andre Rogers (2017)
Tom Tucker, *2013 Executive Board Chairman*

*non-church employee
unexpired term

Properties Committee

Chairperson: *Frank Jones (2013)
Vice chairperson/Secretary: *Duane Greene (2016)

*Joy Cranford (2013)
#*Pete Brunson (2013)
*Frank Jones (2013)
Michael Bradley (2014)
Ron Gaddy (2014)
*Duane Greene (2016)
*Wayne McJunkin (2015)
#*Alan Corbin (2017)
* Rick Partin
* Jack Edwards
Michael Sapp
Micah Lane, *2013 Convention 2nd Vice President*
Tom Tucker, *2013 Executive Board Chairman*

Scholarships Committee

Chairperson: Larry Baldwin (2015)
Vice chairperson/Secretary: Don Turner (2015)

* Betty Jo Railey (2013)
Hans Wunch (2013)
Joe Willard (2013)
John Meyer (2013)
Larry Baldwin (2015)
*Doremi Gabella (2015)
Keith Powell (2015)
Don Turner (2015)
Mack Mullis (2015)
* Celeste Dinkins (2015)
* Shirley Hall (2015)
* Charles Miller (2016)
Ron Fousek (2016)
* Dawn Leopard (2017)
Tom Tucker, *2013 Executive Board Chairman*
Luella Sargent, *2013 Convention Recording Secretary*

*non-church employee
unexpired term

II. BOARDS OF TRUSTEES

1. Anderson University

* Webster, Phyllis A., (Mrs.), 1525 Brown Road, Anderson, 29621 – **2013** (Replacing Frank Page)
Gregg, Troy, (Dr.), 270 Green Valley Drive, Chesnee, 29323 – **2013**
* Partain, Ray, 1309 North Boulevard, Anderson, 29621 – **2013**
* Banton, Melba, (Mrs.), P. O. Box 160, Duncan, 29334 – **2013**
* Elks, Jr., Bill, 113 Tall Ship Drive, Anderson, 29625 – **2013**
* Neilson, Denny, (Mrs.), 109 Carol Drive, Darlington, 29532 – **2014**
* Axmann, Martha, (Mrs.), 308 Woodgrove Trace, Spartanburg, 29301 – **2014**
* Miller, Kip, 15 Calumet Court, Greenville, 29615 – **2014**
* Panagakos, Dell, (Mrs.), 14 Oldenberg Court, Greenville, 29615 – **2014**
* Cooper, Dan, 361 Browning Road, Piedmont, 29673 – **2014**
Edmonds, Timothy L., 357 Double Pond Road, Blackville, 29817 – **2015**
* Harper, Donald D., 7 Quartermaster Drive, Salem, 29676 – **2015**
Littlejohn, Benjamin, (Dr.), 350 Winesap Road, Duncan, 29334 – **2015**
* Quarterman, Mark J., (Dr.), 410 Link Road, Pendleton, 29670 – **2015**
* Stewart, Edward, 404 Oakbrook Village Rd., Columbia, 29223 – **2015**
* Burgess, Hughlyn, 4011 Brackenberry Dr. Anderson, 29621 – **2016**
* Lusk, James, (Dr.), 205 Ridge Run, Honea Path, 29654 – **2016**
Henderson, Alex, (Rev.), 3203 Amity Rd. Extension, Anderson, 29621 – **2016**
* Caskey, Gerald, 4 Ridenour Ave, Greenville, 29617 – **2016**
Winburn, Robert, (Dr.), 20 Tallawood Dr., Elgin, 29045 – **2016**
Elliott, Rod, (Rev.) 2609 Kelleytown Rd, Hartsville, 29550 – **2017**
* Stovall, Jim, 5 Runnymede Rd, Greenville, 29615 – **2017**
* Hendricks, Marion, (Mrs.) 201 Poinsettia Dr, Simpsonville, 29681 – **2017**
* McGee, Shawn, PO Box 731, Iva, 29655 – **2017**
* Brown, Leonard, 14 Millers Pond Way, Travelers Rest, 29690 – **2017**

2. Baptist Courier

* Johnston, Virginia, (Mrs.), 1336 Woodlock Road, Mt. Pleasant, 29464 – **2013**
Harling, Randy, (Dr.), 106 Church Street, Simpsonville, 29681 – **2013**
Stone, Fred, (Dr.), 406 East Main Street, Pickens, 29671 – **2014**
* McLendon, Kevin, 1120 Kentwood Drive, Sumter, 29154 – **2014**
Bardin, Bradley, P. O. Box 477, Williamston, 29697 – **2014**
Buckley, Seth Lane, 250 East Main Street, Spartanburg, 29306 – **2015**
* Curtis, Lyla, (Mrs.), 2560 Double C Farm Lane, Timmonsville, 29505 – **2015**
* Sumner, Charles Wayne, 108 Confederate Circle, Taylors, 29687 – **2015**
Pfister, William, (Rev.), 23 Clear Ct, Taylors, 29687 – **2016**
Oliver, Jim, (Rev.) P. O. Box 229, Roebuck, 29367 – **2016**
Antone, Kile, (Rev.) 127 Whip-O-Will Rd, Abbeville, 29620 – **2016**
Koschel, Reiny, (Rev.) P. O. Box 745, Laurens, 29360 – **2017**
* Toole, Celeste, (Mrs.) 30 Middleton Dr, Lugoff, 29078 – **2017**
* Fulmer, Eddie, 104 Lake Point Dr, Prosperity, 29127 – **2017**

3. Baptist Foundation of South Carolina

Williams, Stacy, (Rev.), 209 Church Street, Edgefield, 29824 – **2013**
* Herndon, Troy, (Mr.), 3018 Old Bridgeview Lane, Charleston, 29407 – **2013**
Cullum, Jr., William, (Dr.), 711 East Washington Street, Dillon, 29536 – **2013**
* Small, Brad, (Mr.), 595 West Shiloh Unity Road, Lancaster, 29720 – **2014**
McLawhorn, Rich, (Dr.), 217 Appian Way, Myrtle Beach, 29588 – **2014**
Jackson, Ron, (Mr.), 209 Maple Drive, Gaffney, 29341 – **2014**
* Hood, Terri, (Mrs.), 4600 Pennington Road, Rock Hill, 29732 – **2015**

* Murrell, Diane, (Mrs.), P. O. Box 183, Edgefield, 29824 – **2015**
Giovannetti, Sean, 913 Palmdale Ct., Boiling Springs, 29316 – **2015**
* Gillette, Cleve, 1085 Stonehendge Dr., Hanahan, 29410 – **2016**
Thomas, William, 926 East Meadow, Dr., Lancaster, 29720 – **2016**
* Cothran, Thomas, 81 Vincent Dr., Mt. Pleasant, 29464 – **2016**
* Herbert, Steve, 342 Amstar Rd, Columbia, 29212 – **2017**
Capps, Tom, 810 Summit Dr, Greenville, 29609 – **2017**
* Bishop, Kevin, 308 Arstook Ct, Lexington, 29072 – **2017**

4. Charleston Southern University

* Bishop, Mary Ann, (Mrs.), 54 Sutler Rd., Okatie, 29910 – **2013**
* Carpenter, Charles, 104 Pakenham Ct, Goose Creek, 29445 – **2013**
* Lusk, Dale, (Dr.), 2520 North Ebenezer Road, Florence, 29501 – **2013**
* Reeves, Doug, 415 Independent School Road, Reevesville, 29501 – **2013**
* Spurling, Tim, 619 South Dargan Street, Florence, 29506 – **2013**
* Evans, Ken, 2 Cistern Alley, Mount Pleasant, 29464 – **2014**
* Martin, Jim, 106 Hutchinson Lane, Summerville, 29483 – **2014**
* Mason, Franklin, P. O. Box 306, Mullins, 29574 – **2014**
Saxon, Brian, (Dr.), 1426 Great Falls Highway, Lancaster, 29720 – **2014**
* Ward, Johnny, 349 Avenue of Oaks, Moncks Corner, 29461 – **2014**
Coffin, Bruce Caleb, 3209 Vaucluse Road, Aiken, 29801 – **2015**
* Pierce, III, Robert E., 201 North Mauldin Street, Latta, 29565 – **2015**
* Thiem, Gloria, (Mrs.), 1708 Omni Blvd., Mt. Pleasant, 29466 – **2015**
* Wall, Harold, 1068 Roseland Plantation Drive, Ridgeland, 29936 – **2015**
Melton, Jr., Frankie J., (Dr.), P. O. Box 424, Heath Springs, 29058 – **2015**
* Bullard, Frank, 3137 Sandmarsh Lane, Mt. Pleasant, 29466 – **2016**
* Wheeler, Earl, 12 Magnolia Blossom Dr., Bluffton, 29910 – **2016**
* Provost, Matthew, 5275 Alpine Dr. Summerville, 29483 – **2016**
* Kneece, Judy, (Mrs.), 4250 Club Course Dr., N. Charleston, 29420 – **2016**
Holmes, Sonny, (Dr.), 8062 Shadow Oak Dr., N. Charleston, 29406 – **2016**
* Murphy, Dean, 659 St Andrews Rd, Charleston, 29407 – **2017**
Wren, Joe, (Dr.), 117 Drayton Dr, Summerville, 29483 – **2017**
* Chafin, Kevin, 805 Peake St, Holly Hill, 29059 – **2017**
* Roberts, Michael, P. O. Box 22129, Charleston, 29413 – **2017**
* Williams, Mike, P. O. Box 1145, Lancaster, 29721 – **2017**

5. Connie Maxwell Children's Home

Keasler, Randy, (Dr.), 212 East Windsor Street, Westminster, 29693 – **2013**
* Hooks, Melissa, (Mrs.), 6315 Pamplico Highway, Effingham, 29541 – **2013**
McElhaney, Tom, 1612 Four Holes Road, Orangeburg, 29115 – **2013**
Muller, Johnny, P. O. Box 1401, Lexington, 29071 – **2013**
* Clark, Kristofer, 2310 Earls Bridge Road, Easley, 29640 – **2013**
Sims, Bryant, 2107 Mt. Moriah Road, Greenwood, 29646 – **2014**
Petrus, Ken, 409 West Northside Drive, Greenwood, 29649 – **2014**
Noe, Paul, (Dr.), 3 Clint Court, North Augusta, 29841 – **2014**
Littleton, Rhonda, (Ms.), 3 Hedge Street, Simpsonville, 29681 – **2014**
* Carroll, Ron, 19 Willow Oaks Lane, West Columbia, 29169 – **2014**
* Cave, Bunyan M., 2776 Naples Pass, West Columbia, 29170 – **2015**
Rogers, Samuel Norman, (Dr.), P. O. Box 13, Pinopolis, 29469 – **2015**
* Thomas, James F., 300 Center Street, Greenwood, 29649 – **2015**
* Whitfield, Carol W., (Mrs.), 107 Pope Street, Saluda, 29138 – **2015**
Padgett, Donald L., (Dr.), 128 Douglas Heights Drive, Gaffney, 29340 – **2015**
Turner, Paul, (Rev.), 1623 Hester Store Rd., Easley, 29640 – **2016**
Dority, David, (Rev.), 504 Marietta Dr., Greenwood, 29646 – **2016**

* Miller, Alleen, (Mrs.), 16 Key Rd., Edgefield, 29824 – **2016**
* Cooper, Benny, P. O. Box 1503, Dillon, 29536 – **2016**
Batchelor, Greg, (Rev.), 46 Pinecrest Ave. Great Falls, 29055 – **2016**
* Williamson, Katie, (Mrs.) 126 Topsail Dr, Anderson, 29625 – **2017**
* Lackey, Richard, P. O. Box 1124, Orangeburg, 29116 – **2017**
* McGee, Jesse, 262 3rd Ave, Iva, 29655 – **2017**
* Taylor, Leslie, (Mrs.) 831 Williams Circle, West Columbia, 29169 – **2017**
Young, Dick, (Rev.) 113 Virignia Ave, Cheraw, 29520 – **2017**

6. North Greenville University

Black, Jr., Jim, (Dr.), 610 Wexford Way, Easley, 29642 – **2013**
* Charpia, David, 2228 Island Trail, Chapin, 29036 – **2013**
* Edwards, Ron, 114 Gateway Drive, Greenville, 29615 – **2013**
Johnson, Todd, 670 Walnut Hill Church Road, Campbello, 29322 – **2013**
Younts, Melvin, (Dr.), P. O. Box 566, Fountain Inn, 29644 – **2013**
Dickard, Robert, P. O. Box 26, Ruby, 29741 – **2014**
* Hendricks, Ralph, 201 Poinsettia Drive, Simpsonville, 29681 – **2014**
* Todd, Elton, 1951 Gibb Shoals Road, Greer, 29650 – **2014**
* Ward, Don, 1 Old Farm Lane, Irmo, 29063 – **2014**
Wilton, Don, (Dr.), 250 East Main Street, Spartanburg, 29306 – **2014**
Hayes, Joe F., (Dr.), 230 Sally Gilreath Road, Travelers Rest, 29690 – **2015**
* Freel, Rebecca W., (Mrs.), 2367 Live Oak Lane, Dillon, 29536 – **2015**
Kite, David L., 949 Martin Camp Road, Chesnee, 29323 – **2015**
* Hamrick, Michael Dean, P. O. Box 5067, Spartanburg, 29304 – **2015**
* Merritt, Eugene, 8515 Highway 81 North, Easley, 29642 – **2015**
* Ells, Mark, 34 Richland Creek Dr., Greenville, 29609 – **2016**
* Capell, Lee, 84 Stockman Rd., Prosperity, 29127 – **2016**
* Boling, Daniel, 4 Gaujard Court, Greer, 29650 – **2016**
Sullivan, Lucille, (Dr.) 1119 Edwards Rd., Greenville, 29615 – **2016**
* Edwards, David, 3 MacFarlane Ct., Spartanburg, 29302 – **2016**
* Hawkins, Beverly, (Mrs.) 205 Dove Hill Cr, Easley, 29640 – **2017**
Russell, Bruce, (Dr.) 101 Plantation Dr., Moore, 29369 – **2017**
* Messer, Laura, (Mrs.) 28 Moonshine Falls Trail, Landrum, 29356 – **2017**
* Lee, Lucian, 521 Silver Ridge Dr, Greer, 29651 – **2017**
Carter, Ralph, (Dr.) 9 Henson Place, Greer, 29650 – **2017**

7. South Carolina Baptist Ministries for the Aging

* Dowd, Betty, (Mrs.), P. O. Box 425, Johnston, 29832 – **2013**
Fowler, Warren, 232 Bride Farm Road, Gaffney, 29341 – **2013**
* Lister, Hugh, (Mr.), P. O. Box 399, Newberry, 29108 – **2013**
Reynolds, Von, (Dr.), 1080 South Oak Street, Seneca, 29678 – **2013**
*# Brown, David, 5928 Commonwealth Circle, Hanahan, 29410 – **2013** (Replacing Danny Emory)
* Allison, Jack, 722 West Smith Street, Gaffney, 29341 – **2014**
Latta, Phillip, P. O. Box 485, Hemingway, 29554 – **2014**
* McNeal, Gerald, 237 Longstreet Crossing, North Augusta, 29860 – **2014**
* Moody, Randy, (Mrs.) 211 Terra Woods Lane, Greenville, 29615 – **2014**
Taylor, Ron, 211 Cedar Street, Latta, 29565 – **2014**
Harley, Jimmy E., (Dr.), 238 Woods Road, Greer, 29650 – **2015**
* Truluck, III, J. Thomas, 3280 Generations Lane, Lynchburg, 29501 – **2015**
* Tucker, III, Carl M., P. O. Box 7, Pageland, 29728 – **2015**
* Lawson, Melvin, 4044 West Pelican Lane, Florence, 29501 – **2015**
* Sullivan, Elizabeth T., (Mrs.), 13029 Highway 265, Jefferson, 29718 – **2015**
* Saverance, Robert, P. O. Box 283, Lamar, 29069 – **2016**
* Gunter, Kenneth, P. O. Box 4507, Florence, 29540 – **2016**

Faris, John, (Rev.) 1237 Trisail Lane, N. Myrtle Beach, 29582 – **2016**
* Simmons, Melissa, (Mrs.), 206 Calico Lane, Ridgeway, 29130 – **2016**
*# Hutton, Miriam, (Mrs.) 134 Fredricksburg Way, Columbia, 29210 – **2016** (Replacing Julie Cannon)
* Underhill, Chuck, 805 Charleston Hwy, West Columbia, 29169 – **2017**
* Copeland, Tom, 1701 Quail Lake Dr, West Columbia, 29169 – **2017**
* Fanning, Dona Lea, (Mrs.) P. O. Box 12340, Charleston, 29422 – **2017**
Long, Ray, (Rev.) 310 Peachtree Rd, Rock Hill, 29730 – **2017**
Purvis, Don, (Dr.) 1809 Fox Hill Ct, Hartsville, 29550 – **2017**

III. CONVENTION COMMITTEES

1. 2013 CONVENTION COMMITTEE ON COMMITTEES

(Appointed by Convention President)

Horton, D.J., 4455 Anderson Mill Rd, Moore, 29369
Buckley, Seth, 250 E Main St, Spartanburg, 29306
Bateman, B.J. (Mrs.), 307 South Wingfield Rd, Greer, 29650
Wunch, Hans, 13 Woodlawn Dr, Ware Shoals, 29692
Willard, Lisa (Dr.), PO Box 6, Darlington, 29532
Fields, Bryan, 6216 Old Number Six Highway, Elloree, 29047
Kelley, Bart, 160 Bethel Church Rd, Westminister, 29693
Powell, Perrin, 509 On Slow Ct, Spartanburg, 29316
Fletcher, Jason, 814 Jefferson Davis Hwy, Camden, 29020
Krieger, Mark, 421 Sangamo Rd, Pickens, 29671
Shaw, Zach, 117 Edgewood Ave, Easley, 29640
Bradshaw, Dusty, 3595 Ashley Phosphate Rd, North Charleston, 29418
Lyles, David, 620 Main St, Newberry, 29108
Carruth, Heath, 705 Anderson Ridge Rd, Greer, 29651
Bridges, Johnny, 123 Cherokee National Hwy, Gaffney, 29341

2. STANDING COMMITTEES TO REPORT IN 2013

(Committee terms are for one year unless otherwise indicated)

A. Order of Business Committee

Ivester, Chadwick, 6964 Highway 341, Kershaw 29067 – **2013**
Lee, Jason, 350 North Blackstock Road, Spartanburg 29301 – **2013**
McCoig, Anthony, 304 Bishop Dr, Easley, 29640 – **2014**
Bradham, Wil, 923 Willowbank Rd, Georgetown, 29440 – **2014**
Shirley, David, 14 Pebble Stone Lane, Taylors, 29687 – **2015**
Griffin, Dan, 126 Cherokee Ridge Dr, Elgin, 29045 – **2015**

B. Enrollment and Credentials Committee

Harrill, Keith, 159 Draytonville Church Rd, Gaffney, 29340
Gainey, Larry, 100 Turner Rd, Landrum, 29356
Parris, William, 9467 Old White Horse Rd, Greenville, 29617
Paulling, William, 446 Peach Cider Rd, Batesburg, 29006
Hooks, Quinn, 6315 Pamplico Hwy, Effingham, 29541
Myers, Brett, 1607 Taccoa Hwy, Westminster, 29693

C. Nominations Committee

*Hancock, Rhett, 105 Water Mill Way, Greer, 29650, **Greenville – 2013**
Mills, Michael, 2720 Kathwood Ct, Florence, 29501, **Waccamaw – 2013**
Thompson, Craig, 416 Alice Dr, Camden, 29020, **Kershaw – 2013**
#Peake, Don, 702 N Sloan St, Clinton, 29325, **Laurens – 2013** (Replacing Amy Fletcher)
*Tillman, Brad, 4205 Kilbourne Rd, Columbia, 29206, **Columbia Metro – 2013**
*Rogers, John, 1782 Dill Rd, Marion, 29571, **Marion – 2013**
*Tolbert, Barbara, 1724 Camp Creek Rd, Lancaster, 29720 – **Moriah – 2013**
Southern, Gary, 23 Farminton Trail, Travelers Rest, 29690 – **2013**
*Littlefield, Jimmy, 1650 Caldwell Rd, Campobello, 29322, **North Spartan – 2013**
Self, Brian, PO Box 111, Cordova, 29322, **Orangeburg-Calhoun – 2013**
#Candler, Stan, 50 Jabez Trail, Pelzer, 29669 – **Palmetto – 2013** (Relacing Brad Bardin)
*Fore, Bonnie, PO Box 243, Hamer, 29547 – **2013**

*non-church employee
#unexpired term

*#McPeters, Kenny, 303 Pickle Hill Rd, Pickens, 29671, **Pickens 12-Mile – 2013**
Burke, Chris, 315 Ross Rd, Liberty, 29657 – **2013**
McKnight, Timothy, 202 Lakeview Blvd, Harsville, 29550, **Welsh Neck – 2014**
Sorrells, John, 2755 Carter Rd, Sumter, 29150, **Santee – 2014**
Walker, David, 324 Avenue of Oaks, Anderson, 29621, **Saluda – 2014**
Vickery Kenneth, PO Box 1147, Greer, 29652, **Greer – 2014**
Avant, Ron, 1230 McAlister Mill Rd, Lake City, 29560, **Williamsburg – 2014**
Deeter, Larry, 266 Lakewood Ave, Georgetown, 29440, **Southeastern – 2014**
Swain, Charlie, 205 St. James Ave Ste 185, Goose Creek, **Screven – 2014**
Barbee, Jonathan, 8872 Spring Branch Rd, Waccamaw, 29581, **Waccamaw – 2014**
*#Hill, Roy, 411 B Street, Jonesville, 29353, **Union – 2014**
Martin, Rick, 1430 Gordon Rd, Rock Hill, 29732, **York – 2014**
Sloan, Sandra, 420 N Main St, Woodruff, 29388, **Woodruff – 2014**
Bowyer, Reid, 505 E Deer Lane, Spartanburg, 29302, **Spartanburg County Network – 2014**
DeVaney, Mark, PO Box 2540m, Bluffton, 29910, **Savannah River – 2014**
Stone, Donald, 237 Trojan Rd, Ridge Spring, 29129, **Ridge – 2014**
*Bass, Debbie, 365 Surrey Race Rd, Salley, 29137, **Edisto – 2015**
Grizzle, Ronnie, 3365 Wamble Hill Rd, Chesterfield, 29709, **Chesterfield – 2015**
*Crosby, Troyce, 2100 Cavannaugh Rd, Walterboro, 29488, **Colleton – 2015**
*Osborne, Jason, 357 Dr Bowers Rd, Little Mountain, 29075, **Reedy River – 2015**
Willoughby, Dennis, 420 W Cherokee St, Blacksburg, 29702, **Broad River – 2015**
*Causey, Marion, 5259 Angelica Circle, Awandaw, 29429, **Charleston – 2015**
Meador, Tommy, 29 Mason Ct, North Augusta, 29860, **Edgefield – 2015**
Sprouse, Chuck, PO Box 85, Ninety Six, 29666, **Lakelands – 2015**
*Alexander, Don, 36 Egret Point, Barnwell, 29812, **Barnwell-Bamberg – 2015**
Sturgeon, David, 9 Cardross Lane, Columbia, 29209, **Columbia Metro – 2015**
Sizemore, Larry, 180 Darlington Ave, Fairfax, 29827, **Allendale-Hampton – 2015**
Zawislak, Arthur, PO Box 325, Warrenville, 298541, **Aiken – 2015**
Hutson, Mack, 6907 Highway 905, Conway, 29526, **Carolina – 2015**
*Brown, Margaret, PO Box 8, Mountain Rest, 29664, **Beaverdam – 2015**
Hicks, Richie, 439 Black Branch Rd, Dillon, 29536, **Pee Dee – 2015**
Oliver, Woody, 5403 Harmony Church Rd, Edgemoor, 29712, **Chester – 2015**

D. Resolutions Committee

*Morton, Charles, 210 Bickleigh Ct, Simpsonville, 29681
Billings, James, 112 McGill Rd, Blacksburg, 29702
Westbrook, Charles, 3459 Sunset Blvd, West Columbia, 29169
Batchelor, Greg, 46 Pinecrest Ave, Great Falls, 29055
*Little, Zack, 670 Rock Hill Rd, Abbeville, 29620
Chapman, Mark, 312 Evans St, Winnsboro, 29180
Scrimpsher, Scott, 1048 Hwy 59, Fair Play, 29643

E. Christian Life and Public Affairs Committee

Lane, Hal, 215 Bypass 255 South, Greenwood, 29646 – **2013**
McEntire, Bill, 139 Mont Clare Rd, Darlington, 29540 – **2013** (Replacing Traci Zerbst)
McGill, Tommy, 620 Hallsborough Dr, West Columbia, 29170 – **2014**
Stutzman, Shane, 1250 Columbia Rd E, Orangeburg, 29115 – **2014**
Beam, Tony, 207 Belue Rd, Greer, 29651 – **2015**
Long, Raymond, 310 Peacetree Rd, Rock Hill, 29730 – **2015**
*Harrington, Teressa, 77 Wraggs Ferry Rd, Georgetown, 29440 – **2016**
#Nugent, Tim, 2308 Cherokee Ave, Gaffney, 29340 – **2016** (Replacing Larry Hawkins)
*Eargle, Lois, PO Box 802, Conway, 29528 – **2017**
Rickenbaker, Chad, 5650 N Highway 14, Landrum, 29356 – **2017**

*non-church employee
#unexpired term

F. Bylaws Committee

*Bryant, Michael, 132 James Rd, Summerville, 29483 – **2013**
*Williams, Hudson, 18 Alumni Lane, Blythewood, 29016 – **2013**
Ruff, Stephen, PO Box 207, Port Royal, 29935 – **2013**
Wall, Keith, 219 Cleland St, Georgetown, 29440 – **2014**
McLain, Stephen, 504 Chatooga Way, Roebuck, 29376 – **2014**
Rogers, Matt, 212 Heathermoor Way, Simpsonville, 29680 – **2014**
*Weeks, David, 1895 Dubard St, Summeville, 29483 – **2015**
*Hunt, Mat, PO Box 3813, Greenville, 29608 – **2015**
Rigsby, William, 2308 N Main St, Anderson, 29621 – **2015**

G. History Committee

*Connelly, Robert E., 682 Long Pond Road, Ulmer 29849 – **2013**
Easterling, Mayson, 8 Laconia Drive, Travelers Rest 29690 – **2013**
*Warren, Julie, 143 F Crane Dr, Pawley's Island, 29585 – **2014**
Harris, Brian, 832 Friendship Church Rd, Pauline, 29374 – **2014**
*Hoffman, Emily, 109 Benson St, Simpsonville, 29681 – **2015**
Ivey, Robert, 112 Crestview Dr, Gaffney, 29340 – **2015**

*non-church employee
#unexpired term

SOUTH CAROLINA MEMBERS ON SOUTHERN BAPTIST CONVENTION AGENCIES/INSTITUTIONS BOARDS AND COMMITTEES 2013

Executive Committee

Quigley, Robert Allan, 1000 South Main St, Greenwood – **2016**
Fleming, Johathan, 211 Narrow Way, Travelers Rest – **2015**
Neely, Robert (Bob), 1751 Union St, Spartanburg – **2014**

International Mission Board

Smith, Claude Anthony, 123 Country Garden Ln, Anderson – **2015**
* Holland, Henry, 2630 Goldeneye Ridge, Sumter – **2014**

North American Mission Board

Blackmon, Jr., Cleatus, 309 W. Poinsett Street, Greer – **2013**

LifeWay Christian Resources

* Goudelock, George, 108 Deerwood Drive, Hartsville – **2014**
* Reeder, Franklin, 2832 Nantuckett Avenue, North Charleston – **2013**

Guidestone Financial Resources

Hamlet, Michael, 8740 Asheville Hwy, Spartanburg – **2015**
* Miller, Jr., O'Neal, 334 24th Avenue, South, Myrtle Beach – **2014**

Southern Baptist Theological Seminary

Powell, Jr., Perrin, 509 Onslow Court, Boiling Springs – **2016**
Owens, Skip, 1461 Arrow Wind Terrace, Charleston – **2014**

Southwestern Baptist Theological Seminary

Spencer, III, James, 100 Clay Street, Easley – **2014**

New Orleans Baptist Theological Seminary

Horton, D.J., 3351 Old Spartanburg Highway, Moore – **2015**

Midwestern Baptist Theological Seminary

* Mathis, Richard, 221 Woodridge Drive, Spartanburg – **2013**

Golden Gate Baptist Theological Seminary

* Smith, Stuart, 1115 Andrews Farm Road, Spartanburg – **2017**

Ethics and Religious Liberty Commission

Bright, Lee, 215 Claiborne Court, Spartanburg – **2013**

Committee on Nominations

McWhite, Ruth, 2351 Tigerville Rd, Travelers Rest, 29690
Adams, Cora, 6137 Hampton Ridge Rd, Columbia 29209

SOUTH CAROLINA BAPTIST CONVENTION STAFF
190 Stoneridge Drive, Columbia, SC 29210

EXECUTIVE DIRECTOR-TREASURER

Jim Austin ..... Executive Director-Treasurer
Courtney Williams ..... Executive Assistant
Catherine Renfro ..... Ministry Assistant

Office of Public Policy

Mark Hendrick ..... Associate Director
Janet Clonts ..... Ministry Assistant

CHURCH STRENGTHENING & SUPPORT TEAM

David Parks ..... Associate Executive Director
Lee Douglas ..... Team Assistant

Accounting Group

Pam Carroll ..... Chief Financial Officer
Kristy Adams ..... Director
Cora Mullinax ..... Accounting Assistant
Amanda Trotter ..... Accounting Assistant
Vacant * ..... PT Ministry Assistant

Adult Ministry Office

Belinda Jolley ..... Director
Pam Cashatt ..... Ministry Assistant

Childhood Ministry Group

Cindy Morris ..... Director
Sue Harmon ..... Associate Director
Mandy Chapman ..... Ministry Assistant

Church Health & Cooperative Program Group

Gary Anderson ..... Director
Jerry Sosebee ..... Associate Director
Joe Youngblood ..... ICMP Manager
Jackie McNeal ..... Ministry Assistant
Vacant* ..... PT Ministry Assistant
Vacant * ..... PT Ministry Assistant

Human Resource & Mission Support Office

Bill Collins ..... Director
Grace Dye * ..... PT Ministry Assistant
Vacant ..... Ministry Assistant

Church Retirement, Insurance & Administration Office

Robert Grant ..... Director
Karen Bray ..... Ministry Assistant

Pastoral Ministries & Bivocational Office

Monty Hale ..... Director
Vacant* ..... PT Ministry Assistant

Worship & Music Office

Mark Powers ..... Director
Janet Altman ..... Ministry Assistant
Maggie Castles* ..... PT Ministry Assistant

Youth Ministry Group

Steve Rohrlack ..... Director
Cory Singleton ..... Associate Director
Karen Prevatte ..... Ministry Assistant

EVANGELISM & MULTIPLICATION TEAM

Wayne Terry (SDOM) ..... Associate Executive Director
Fan Hopple ..... Team Assistant

Evangelism Group

Lee Clamp ..... Director
Ron Barker ..... Evangelism Strategist
Misti Bailey ..... Ministry Assistant
Vacant * ..... PT Ministry Assistant

Church Planting Group

Daryl Price ..... Director
Scott Shields ..... Upstate Church Planting Catalyst
Carl Martin ..... Lowcountry Church Planting Catalyst
Samuel Rodriquez ..... Hispanic Church Planting Catalyst
Beth Kay ..... Ministry Assistant
Vacant * ..... PT Ministry Assistant

Missions Mobilization Group

Tim Rice ..... Director
Ronnie Cox ..... Associate Director
Leisa Butler ..... Ministry Assistant
Cheryl McCullough ..... Ministry Assistant

Collegiate Ministry Group

Ken Owens ..... Director
Kristina Rabon ..... Ministry Assistant
Kristi Clements ..... PT Ministry Assistant

Collegiate Missionaries

Peter Hyatt ..... Charleston Region
Doug Hunt ..... Clemson Region
Andy Weems ..... Columbia Region
Kendal Danford ..... Francis Marion Region
Scott Smith ..... Lander Region
Jack Blankenship ..... Winthrop Region
Suzanne Bachelor ..... Spartanburg Region
Vacant ..... SC State/African-American Campuses

COMMUNICATIONS & MISSION DEVELOPMENT TEAM

Roger Orman ..... Associate Executive Director
Jan Berrian ..... Team Assistant
Judy Ramsey ..... Website Strategist
Barbara Husman ..... Church Services Representative
Dianne Cockrell * ..... PT Special Assistant

Print & Mail Services Group

Jason Cashatt ..... Manager
Jeff Dial ..... Offset Lithographer I
Jerry Burriss* ..... PT Direct Mail Coordinator
Sonny Young* ..... PT Mail Services Tech
Kathy Trexler* ..... PT Mail Services Tech

Special Projects Office

Tony Sharpe ..... Associate Director

Technology, Data & Building Services Group

John Pitzer ..... Director
Cathy House ..... Network Administrator
Ron Morgan ..... Computer Technology Manager
Lisa Coley ..... CRM Manager

Denny Newman ..... Facilities Manager
Ezekiel Thomas ..... Building Technician
Cindy Hale * ..... PT Ministry Assistant

Disaster Relief Office

Gwen Eargle ..... Operations Manager

Camp McCall

Eddie Pettit ..... Director

White Oak Conference Center

Tim Hughes ..... Director

Proceedings

PROCEEDINGS
South Carolina Baptist Convention

TD Convention Center
1 Exposition Drive
Greenville, South Carolina

November 13-14, 2012

Brad Atkins, President
Brad Kelley, First Vice President
Frankie Melton, Second Vice President
Jackie Ridings, Recording Secretary
Wayne Ellis, Registration Secretary
Ryan Goodroe, Parliamentarian
Matt Gerald, Parliamentarian

Theme: Great Commission Living

Tuesday Morning November 13

Pre-session music provided by Rodrigo Rodriquez.

1. **Organization of the Convention**

President Brad Atkins called the 192nd Annual Meeting of the South Carolina Baptist Convention to order.

Enrollment and Credentials Committee
The Chair recognized Jeff Jowers, Chairman of the Enrollment and Credentials Committee. Chairman Jowers moved that the 256 messengers and all subsequent messengers constitute the 192nd Annual Session of the South Carolina Baptist Convention. The vote was taken, and the motion was adopted.

Order of Business Committee
The Chair recognized Gary Rogers, Chairman of the Order of Business Committee. Chairman Shorter moved that the printed agenda in the Book of Reports on pages R5 – R8 become the official order of business and that during the Annual Meeting messengers be limited to three minutes of discussion of any matters that come before the assembly. Chairman Shorter also stated that an additional disaster relief announcement will be given at 2:20 p.m. this afternoon. The vote was taken, and the motion was adopted.

Order of Business Committee
The Chair recognized Gary Rogers, Chairman of the Order of Business Committee to bring two additional recommendations on behalf of the committee. Chairman Rogers moved that the

Convention Preacher for the 2013 Annual Meeting be Dr. Robert Smith Jr., Professor at Beeson Divinity School with the alternate preacher being Dr. Dick Lincoln, Pastor of Shandon Baptist Church, Columbia as noted in the Book of Reports on page R122. The vote was taken, and the motion was adopted.

Chairman Shorter moved that the 2015 Annual Meeting of the South Carolina Baptist Convention be held in Spartanburg, South Carolina at First Baptist Church, Spartanburg on November 10 and 11 as noted in the recommendations on page R122 in the Book of Reports. The vote was taken, and the motion was adopted.

2. Worship

Rodrigo Rodriquez & Suresh Jonnalagadda led in a time of worship. Brad Atkins took a moment during this time of worship to pray for Rev. Edgar Boles, Charleston Association Director of Missions. Rev. Boles is unable to attend and serve as a Parliamentarian due to being hospitalized with heart issues.

3. Devotion/Theme Interpretation

Brad Atkins, Convention President, asked messengers to open their Bibles to Matthew 28 and Mark 10. Brad stated that we are here to conduct business but that we must remember the main reason we are here is to make God's name great. We make God's name great by taking His name into this lost and dying world and sharing God's Word with them.

1. Go

2. Make

3. Baptize

4. Teach

Brad focused on number one, Go, stating that in our generation we have no excuse for not going. We must go because God has a plan and purpose for all those He connects us with. The Great Commission is not optional. We must Go!

4. Cooperative Program Video

5. Greetings from the SBC Executive Committee

Thomas Hammond thanked the South Carolina churches for their faithful giving and helping spread the gospel of Jesus to the nations. Cooperative Program giving sees that seminaries are functioning, missionaries are serving, churches are being planted, and that ministry is being done.

6. Greetings from the Baptist Education & Missionary Convention of S.C.

Benjamin Snoddy brought greetings to the SCBC. The Baptist Education & Missionary Convention has approximately 389 active churches doing missions and evangelism. He stated that they are encouraged that these churches believe in coming together and reaching more together than they could apart.

7. Ministry for the Aging Report

The written report for the Ministries for the Aging is on page R-82 in the Book of Reports. A video report was also viewed. Tom Turner, president, stated that they are hoping to offer new services as described in the video. Retired IMB Missionaries, Mr. & Mrs. Hill, gave testimony to how living in one of the Ministries for the Aging housing facilities has helped them to continue to serve.

8. Introduction of New Business

Jon Davis, messenger, Summit Church, Ladson, moved that SCBC President Brad Atkins appoint the "Seeking the Kingdom" Task Force to recommend to the messengers at our meeting in 2013 how the South Carolina Baptist Convention should consider moving forward in the work that was begun last year regarding the Great Commission Resurgence Report and to then recommend a ministry vision that will guide the future work of the state convention and its churches as we transition from the "Experiencing Kingdom Life" model, slated in end in December 2013, with the principles and concepts of the Cooperative Program and the Great Commission Resurgence report.

Ken Reid, pastor, College Street Baptist Church, Seneca, moved that:

"Bylaws Part 1, Article III – Church Membership of Officers, Boards, Appointees, Committees

Paragraph A** would be the current statement. No change. **Paragraphs B, C, D, E are additions.

All officers of the Convention, all appointees, and all persons elected to membership on the Executive Board, to the boards of trustees of the institutions, and to committees shall be members of Baptist churches in friendly cooperation with this Convention and sympathetic with its purposes and work and have during the fiscal year preceding been bona fide contributors to the Convention's work.

Paragraph B – No individual church shall have more than two (2) representatives serving concurrently on any combination of the following convention boards, appointees or committees: Executive Board, Nominating Committee, Trustees of Institutions and Universities and standing committees of the convention.

Paragraph C – All SCBC churches shall be limited to no more than one (1) representative serving concurrently on the Executive Board, the Committee on Committees or the Nominating Committee.

Paragraph D – All SCBC churches shall be limited to no more than two (2) representatives serving concurrently on any other SCBC institution or standing committee (not listed in Paragraph C above) whether elected or appointed.

Paragraph E – Exceptions to these rules would include yearly elected convention officers and one or two year standing committees whether elected or appointed.

Upon adoption by the convention any members currently serving that exceed these limitations would be allowed to serve out their present terms with our sincere appreciation."

9. Committee on Committees Report

Committee chairman, Tim McKnight, called attention to the committee's report on pages R115 and R117 of the Book of Reports, and moved that the report be adopted as printed. The vote was taken, and the motion was adopted.

10. Worship

Michael Lord, member of Anderson Mill Road Baptist Church in Spartanburg led in worship.

11. Baptist Foundation Report

The written report for the Baptist Foundation is on page R-78-79 in the Book of Reports. A video report was also viewed. Barry Edwards, president, gave information on new resources being offered through the Baptist Foundation.

12. SCBC Cooperative Work – Dr. Jim Austin

Dr. Austin began his report by recognizing Monty Hale to present the Small Church Pastor of the Year award to Rev. Zack Williams.

Dr. Austin stated that it is the Baptist Convention's pleasure to serve the churches and to work together. There is more that we can do together for the Kingdom than what we can do apart or individually. We live in challenging times and we are told that one in five Americans are describing themselves as "nones", meaning that they have no religious affiliation. This is a five percent increase from five years ago, an increase from six percent in 1990 to now twenty percent. We realize that we are becoming a very secular nation, however, we still have our challenge through our great God and through being empowered by the Holy Spirit to make a dynamic difference for Him as we spread the good news of Jesus Christ. We should never retreat from this mission. Our task is daunting, but our God is great.

We will see through the ministry of South Carolina Baptist that we are working to this end.

Vacation Bible School – We are seeing an increase of churches hosting VBS. This past year 1,428 churches participated in VBS. Through State & Associational VBC Clinics we have seen 2,199 leaders were trained.

Bible Drill – Our young people are being taught the Word of God.

Young Musicians Camp – Teaching our future worship leaders how to worship God. We are seeing an increase in those attending these camps as well.

Church Weekday Education – There were 477 Teachers/Directors trained this past year. Ten Child Protection Workshops were held with a total of 467 people in attendance and there are already two workshops planned for 2013.

SummerSalt - God is continuing to bless the ministry of SummerSalt. Students are being taught the Word of God through worship, personal devotion times, and large group bible study times. SummerSalt attendance continues to increase as well as conversions. A video testimony from one of the students that attended SummerSalt was shown.

Fusion - Scott Brawner, with the IMB, came and reported about the ministry of Fusion. Fusion creates spiritual young adults who have been equipped to walk with Jesus for a lifetime. Students come to fusion for one year and learn what it means to take personal responsibility for their faith. Fusion isn't a program, but a process that helps students step from adolescence into adulthood.

BCM - The number of summer missionaries has increased significantly over the past few years. Many mission projects and bible studies are being done on and around our campuses. Student conversions continue to grow through the ministry of our Baptist Collegiate Ministry groups.

White Oak Conference Center – Participation at White Oak is increasing. Dr. Austin encouraged the messengers to continue to use their conference center for retreats, training and ways to get alone with God.

Equestrian Camp – In 2013, White Oak is hoping to offer an equestrian camp.

Band of Brothers - Sadly, South Carolina has a high termination rate among pastors. Many of our pastors are lonely and don't have a strong support group. The SCBC, along with Director's of Missions, are putting in place the Band of Brothers where pastors can seek support, encouragement and prayer. Dr. Austin encouraged lay people to encourage their pastor.

Camp McCall – A brief video was shown about Camp McCall to show the messengers the different activities provided to campers. Dr. Austin thanked the messengers for supporting Camp McCall through their Cooperative Program giving.

Heath Care Options – The Executive Board had a study committee organized to explore affordable health care options. The Convention doesn't recommend any option in particular but encourages the messengers to stop by the different health care booths in the exhibit hall for more information.

Intentional Church Multiplication Process – The SCBC is assisting churches in revitalization through the ICMP process. We have seen great responses from our churches going through the process. A video was shown giving testimony about how the ICMP process has benefited churches.

IMPACT – A part of the ICMP process is disciple making. Approximately 900 S.C. Baptists attended the IMPACT conference on October 25th.

Day of Prayer – Dr. Jerry Rankin led a prayer conference at the White Oak Conference Center with 330 attending. There were also eight other prayer conferences throughout the state this past year with a total of 650 attending.

Evangelism Conference – Information was given regarding the February 19-21, 2013 evangelism conference.

Church Planting - We are thankful that in a variety of settings people are being saved and lives are being changed. Several power point slides were shown of baptism services being held across the state. A testimony was given about how First Baptist Church, Varnville, one of the oldest South Carolina churches, has caught the vision for church planting and has planted Harmony Baptist Church, Varnville.

Apartment Life - There are sixteen couples living on site in different apartment complexes throughout the state providing ministry to those they live among. These ministries are able to happen because of partnerships they have with churches. There are 140 sites where ministry is taking place because of this partnership.

Disaster Relief - Several pictures were shown of disaster relief teams working in the New York and New Jersey areas. Training opportunities are provided throughout the year for those that want to be trained to help with disasters strike. A testimony was given about how a man and his wife came to salvation in Christ because of the disaster relief team's willingness to serve.

Missions

Southeast Asia – Dr. Austin spoke regarding mission trips taken to Southeast Asia this past year. Mutiple teams have gone and have seen churches planted and conversions made. There are currently three trips scheduled for 2013.

Nova Scotia – Derek Jones, NAMB missionary, came and spoke in regards to the ministry opportunities in Nova Scotia. There are twelve trips scheduled for 2013.

Atlanta – Over 750 S.C. baptists have participated in missionary efforts in Atlanta. There are approximately fifty church plants going on within the I-285 corridor. Eddie Willis was currently a S.C. Baptist Pastor that went to Atlanta on a vision trip and is now a church planter there. Pastor Willis came and gave testimony to the work God is doing in Atlanta. Pastor Willis thanked S.C. Baptists for their partnership.

My Hope – Dr. Billy Graham has challenged evangelical Christians in his 95th year to participate in My Hope. This is an intentional way to bring your neighbors into your home to share the good news of Jesus Christ. A video was shown giving details regarding the My Hope campaign.

13. Executive Board Report with Budget Presentation

Keith Davis, Executive Board Chairman, reported that it's been a good year and announced those from the executive board that would be reporting and responding to motions made at the 2011 Annual Meeting.

Hans Wunch, member of the Executive Board Scholarship Committee, responded to the motion made at the 2011 Annual Meeting in regards to the 60/40 split on the Nominations Committee. The motion read as follows, "Hans Wunch, pastor, Calvary Baptist Church, Ware Shoals, moved that the Executive Board study the effectiveness of the 60/40 split of church staff and laypeople in the Nominating Committee. After studied, then report their findings and any recommendations back to the messengers at the 2012 Annual Meeting." Hans reported that as the committee researched this information they found that inadequate records were kept. It has been asked that attendance records be kept and maintained so that this motion can be looked at again in five years.

David Dinkins, chairman of the Executive Board Administrative Committee, responded to the following motion made at the 2011 Annual Meeting, "Patrick Dye, pastor, Macedonia Baptist Church, Columbia, moved that no employee of the South Carolina Baptist Convention shall receive a benefits package in excess of $100,000. These benefit packages include: salary, stipend, pension, retirement, housing allowance, monetary gifts, gifts in kind, bonuses, membership dues, club dues, medical/dental/healthcare insurance or expenses, life insurance, education expenses, childcare expenses, or any other personal benefits resulting in a financial burden to the SCBC and its entities. Exclusions from the benefits package would include: memberships, periodicals, subscriptions, publications, conferences, and other expenses that are directly related to the gospel ministry and/or the accomplishment of the mission of the South Carolina Baptist Convention; also excluded would be the personal use of convention owned property necessary for accomplishing the mission of the SCBC. No employee with a benefits package less than $100,000 shall have their benefits package reduced as a result of this action. The personnel committee shall work with convention staff to ensure the implementation of this action within 60 days of its passage." The administrative committee met and discussed this matter and a motion was made to decline Rev. Dye's motion and to refer all recommendations concerning salary to the administrative committee and the proper consideration and due process will be given.

Naveen Balakrishnan, chairman of the Executive Board Planning and Ministries Committee, reported that the Planning and Ministries Committee was entrusted with the task to look into caring for special needs children and adults. This committee did an extensive study on this matter. Based on the state regulations and modifications that would be required on the existing facilities the cost became too prohibitive. At this time, because of the economic downturn, it is not feasible for the Convention to look into this matter. A motion was made that South Carolina Baptist Foundation to consider setting up scholarships for families that are in great need concerning this. The Foundations report came back saying that they do not have the resources at this point but if we are willing to raise the money for an endowment that they would be willing to manage it.

Dave Patterson, member of the Executive Board Properties Committee, responded to the following motion made at the 2011 Annual Meeting, "Bobby Eubanks, messenger, Ridge Baptist Church, Summerville, moved that Dr. Austin and the Executive Board do a cost analysis of the operation of the Baptist Building and take the proper action to reduce the $600,000 annual operating expenses (in lieu of the current staff reductions and program changes)." Dave was asked to be the chairman of the Building Task Force that was organized to study this motion. Dave recognized the committee members chosen

for this task force. The committees report is found on page R123 in the Book of Reports. The report is divided into two parts. One being recommendations and the other observations. The recommendations have been given to the appropriate Executive Board committee for further study. It is the committees primary finding that the SCBC leadership and staff have not only been effective stewards in this area but have been proactive in initiating and implementing cost cutting measures. The committee thanks the staff for their work and oversight in this area. There are three primary recommendations given:

1. Lease office space in the Baptist Building to non-SCBC entities.
2. Eliminate mail out of yearly SCBC annual DVD.
3. Repair, replace or cover the existing flat roof on the Baptist building.

The observations of each of these recommendations are printed in the Book of Reports, R123.

Steve Cartin, Chairman of the Executive Board Budget, Finance & Audit Committee, reported in regards to the SCBC Budget. The budget has dropped 16% over the past four years. A description was given on how the GCR guidelines have impacted the budget. Achieving GCR targets and maintaining these targets sends challenges to our churches in the area of Cooperative Program giving. Steve, on behalf of the Budget, Finance & Audit Committee and the Executive Board recommends the adoption of the 2013 Budget amount of $28,500,000 and the other recommendations as printed in the Book of Reports on pages R45-47. A vote was taken and the budget was approved.

14. Anderson University Report

The written report for Anderson University is on pages R90-91 in the Book of Reports. A video report was also viewed. Evans Whitaker, president, reported that enrollment is up at the University and over the past years enrollment has increased 80%. Dr. Whitaker is pleased that they are the fastest growing private university in South Carolina. They have a brand new nursing school and new residence halls. Exciting things are happening on campus where students are growing educationally and spiritually

15. Cooperative Program Report

Gary Anderson, Director Church Health in the SCBC Cooperative Program office, thanked South Carolina Baptists for their continued support of the SCBC ministries. Gary reminded the messengers that their giving means a great deal and that people are hearing and responding to the gospel because of their faithful giving.

16. Worship

Michael Lord, member of Anderson Mill Road Baptist Church, Spartanburg led in worship.

17. Theme Interpretation - MAKE

Brad Kelley, Convention First Vice-President, spoke on making disciples. There is no shortage of methods for discipleship. However, those that are making disciples need to have a heart of passion and a willingness to invest in relationships. Making disciples means living it out and making it evident before

those you live. Christians have the responsibility of making disciples, not just pastors or church leaders. It is our job to pour our lives into others and show them what Christ has done for us and in us. We can win our way back into culture, not with our efforts, but with the love of Christ.

18. Closing Benediction

Brad Kelley, First Vice-President

Tuesday Afternoon, November 13
President Brad Atkins, presiding

19. Worship

King's Cause of Second Baptist Church, Lancaster led in worship.

20. Theme Interpretation - BAPTIZE

David Bagwell, pastor of The Neighborhood Church, Easley, read Mark 15:37-39. David spoke in regards to the veil being torn and us all having equal access to God. The Great Commission, Matthew 18:16-20, is for all people. We are all called to disciple believers and baptize them. Baptism is not just for clergy to do. As a Christian we've been given the authority to go, teach, disciple and baptize. David called the church to equip and empower the people to go and live out the calling of Christ.

21. Greetings from LifeWay Christian Resources

Tom Hellams, Vice President of Corporate Relations, brought greetings on behalf of the LifeWay President, employees and trustees. South Carolina is represented well on the LifeWay trustee board with two members. Exciting things are happening in LifeWay in regards to student camps and curriculum updates. Mr. Hellams presented Brad Atkins with a gift from LifeWay.

22. Greetings from GuideStone Financial Resources

Scott Fletcher, Senior Relationship Manager, brought greetings on behalf of GuideStone President and employees. GuideStone ranked number one out of one hundred and eighty two companies and received the Small Fund Company Award this year. Scott invited the messengers to come by the GuideStone booth in the exhibit hall.

23. Connie Maxwell Children's Home Report

The written report for Connie Maxwell Children's Home is on pages R80-81 in the Book of Reports. A video report was also viewed. Miller Murphy spoke from the Connie Maxwell booth in the exhibit hall. Miller stated that a new initiative has begun at Connie Maxwell in regards to assisting grandparents that are the primary caregivers for their grandchildren. Connie Maxwell is a place that is there for kids. Connie Maxwell is in their 13th year of having a Connie Maxwell Christmas and it is a great outreach to the community.

24. Introduction of New Business

Jason Lee, vice-chairman of the Order of Business Committee, was called to report on the new business presented at the morning meeting. The motion made by Rev. Ken Reid has been referred to the SCBC Bylaws Committee. The motion made by Jon Davis regarding the Seeking the Kingdom Task Force will be discussed at the Wednesday morning meeting at 11:15 a.m.

Brad Atkins opened the floor for new business.

Patrick Dye, pastor of Macedonia Baptist Church, Columbia, presented a resolution from the floor. Brad reported that the Resolutions Committee has already reviewed the resolution and has decided not to pursue it. Brad also reported that the bylaws prevent us from bypassing the resolutions committee, unless the resolution constitutes a national disaster or a public tragedy. It is the ruling of the chair that the resolution does not constitute a national disaster or public tragedy and is ruled out of order. Rev. Dye challenged the ruling of the chair and the chair then stated that the messengers would decide. A vote was taken and the resolution was denied.

25. Disaster Relief Report

Cliff Satterwhite reported on how the SCBC messengers can help with the current hurricane Sandy efforts. SC Baptist have responded with twenty-six teams and two hundred and six volunteers already in these efforts. Cliff introduced the "Buckets of Care for New Jersey" initiative to the messengers. SC Baptists are asked to compile "Buckets of Care" for residents of New Jersey affected by Hurricane Sandy. For more information in regards to the buckets messengers can visit the disaster relief booth in the exhibit hall or visit www.scbaptist.org/dr.

Wil Bradham, member of the Order of Business Committee, led in a time or prayer for this ministry and the efforts being made to assist those affected by hurricane Sandy.

26. Nominations Committee Report

Committee chairman, Dusty Bradshaw, called attention to the committee's report on pages R119-121 of the Book of Reports, and moved that the report be adopted as printed. The vote was taken, and the motion was adopted.

27. Charleston Southern University Report

The written report for Charleston Southern University is on pages R85-87 in the Book of Reports. A video report was also viewed. Jairy Hunter, president, reported that many exciting things are happening on campus and he thanked the SC Baptist for providing scholarship funds for CSU students. Dr. Hunter directed messengers to the universities nursing website to see that CSU nursing graduates are among the top in the state.

28. Point of Information Announcement

Brad Atkins reported, as a matter of information, that according to the SCBC bylaws all resolutions to be offered to the convention must be submitted to the resolutions committee in writing at least 30 days prior to the Convention. Brad also expressed his gratitude to Rev. Patrick Dye for the way in which he conducted himself.

29. Resolutions Committee Report

Rick Henderson, chairman of the Resolutions Committee, recognized the members of the committee that will be presenting the resolutions.

Scott Willis, committee member, presented the **Resolution of Appreciation**:

WHEREAS, We, the messengers to the South Carolina Baptist Convention annual session meeting in Greenville, on November 13–14, 2012, have enjoyed worship, been challenged in faith, and touched by God's grace in many ways; therefore, be it

RESOLVED, That we express our appreciation to the staff of the TD Convention Center and to all those who helped facilitate this meeting; and be it further

RESOLVED, That we express our appreciation to the South Carolina Baptist Convention officers, Convention staff, and the various committees, platform personalities, groups, musicians, speakers, and worship leaders for their inspirational labor among us and leadership before us; and be it finally

RESOLVED, That we offer sincere thanks to our Heavenly Father for the opportunity of service and the joy of fellowship at this annual gathering of South Carolina Baptists. To Him be the glory now and forever.

The motion to accept the Resolution of Appreciation was made. The vote was taken, and the motion was adopted.

Sean Lytle, committee member, presented the **Resolution of Adoption:**

WHEREAS, There are more than 17.5 million orphans worldwide; and

WHEREAS, There are more than 100,000 children and youth in need of permanent adoptive families in the United States; and

WHEREAS, There are more than 1,400 children and youth in need of permanent adoptive families in the state of South Carolina; and

WHEREAS, We are instructed to care for orphans (James 1:27, Isaiah 1:17); and

WHEREAS, We have been adopted as children of God (Romans 8:15-23, 9:26, Galatians 4:4-7, Ephesians 1:3-6) and our adoption of orphans is symbolic of this in the eyes of the world and real in the eyes of the children we adopt; and

WHEREAS, There are children being adopted into homes where they will not be exposed to the Gospel; therefore, be it

RESOLVED, That we, the messengers to the South Carolina Baptist Convention annual session meeting in Greenville, November 13–14, 2012, encourage all government entities to streamline the adoption process and provide aid to families in a timely manner; and be it finally

RESOLVED, That we foster an environment of transcultural adoption in our churches by encouraging moral, emotional, physical, spiritual, and financial support for those who undertake this Gospel work.

The motion to accept the Resolution of Adoption was made. The vote was taken, and the motion was adopted.

Gene Flack, committee member, presented the **Resolution of Influence of Foreign Law on Legal Proceedings**

WHEREAS, Judeo-Christian principles of law make up the very foundation upon which western civilization stands (Romans 13:1); and

WHEREAS, The United States of America was founded on Judeo-Christian values and has always been open to immigrants from all cultures, races, and religions; and

WHEREAS, We, as Americans, understand the danger of allowing foreign law to supersede American law possibly violating the Constitution's Article VI, also known as the *Supremacy Clause*, which requires that the Constitution "shall be the supreme law of the land"; and

WHEREAS, Promoting foreign law in the American courts represents a real and present danger which could lead to loss of our constitutional freedoms; therefore, be it

RESOLVED, That we, the messengers to the South Carolina Baptist Convention annual session meeting in Greenville, November 13–14, 2012, call on our state and federal elected officials to insure that all laws be litigated according to the Constitution of the state of South Carolina and the Constitution of the United States of America.

The motion to accept the Resolution of Influence of Foreign Law on Legal Proceedings was made. The vote was taken, and the motion was adopted.

Ron Patton, committee member, presented the **Resolution on Religious Liberty.**

WHEREAS, The First Amendment of the Constitution of the United States guarantees every person's practice of his chosen religion while protecting against a government establishing religion; and

WHEREAS, Religious exercise involves all people of faith whose freedom must be accessible to and in the business community (including the right of expression through for-profit and non-profit corporations undergirded with Christian convictions like Chick-fil-A and Hobby Lobby); and

WHEREAS, Religious liberty is endangered when individuals, businesses, or organizations are subjected to discrimination, contempt, or ridicule because of their religious beliefs; and

WHEREAS, Christians, active in the public square, believe in religious liberty instead of religious toleration; and

WHEREAS, Religious expression in American life has been suppressed and has suffered severe erosion during the last 60 years, as demonstrated in America's public education policies, main-stream media, the entertainment industry, the civil administration, and in the courts; and

WHEREAS, This public contempt has been destructive of religious liberty and violates the assurances of the First Amendment; and

WHEREAS, Many Supreme Court and lower court decisions have diminished the opportunity for Christians to exercise their right to free speech and religious expression in the public square; therefore, be it

RESOLVED, That we, the messengers to the South Carolina Baptist Convention annual session meeting in Greenville, November 13–14, 2012, declare our support for the full and free exercise of religious liberty and voice our concern about the suppression of religious expression and Christian views in the United States; and be it further

RESOLVED, That we strenuously object to the growing anti-Christian bias in network television programming and other media, and we urge advertisers to cancel their financial support for any activities that promote such bias; and be it further

RESOLVED, That we call upon Southern Baptists to pray for all those who are suffering persecution and ridicule for their commitment to the Lord, including, but not limited to, students, public officials, military personnel, businesses, and churches; and be it further

RESOLVED, That we call upon all courts and public officials not to blur the distinction between government establishing a religion, which the Constitution prohibits, and private religious expression, which the Constitution must protect; and be it further

RESOLVED, That we ask Congress to help reverse the trends of hostility toward Christianity by passing laws that place no greater restrictions on individual Christians than on others; and be it further

RESOLVED, That we condemn any actions or expressions that subject individuals, businesses, or organizations to discrimination, contempt, or ridicule because of their religious beliefs; and be it finally

RESOLVED, That we call on South Carolina's local, state, and federal elected officials to ensure the complete religious liberty for all Americans, as guaranteed in the First Amendment to the Constitution.

The motion to accept the Resolution on Religious Liberty was made. The vote was taken, and the motion was adopted.

Jamie Billings, committee member, presented the **Resolution on the Support of the Nation of Israel:**

WHEREAS, The Jewish people were without a homeland resulting from the destruction of Jerusalem in A.D. 70, thus being dispersed throughout the countries of the world, yet providentially retaining their unique biblical heritage (Gen. 13:14-15; 15:18-19; 17:7-8; Lev. 26:27-28, 33, 42, 44; Deut. 28:64-68; 30:1, 5-6; Jer. 32:37-41); and

WHEREAS, Over the centuries, the Jewish people have been severely and routinely persecuted and several times threatened with annihilation (Esther 3); and

WHEREAS, Present-day Israel is surrounded by hostile nations that have threatened their sovereignty as a nation and their total extermination; and

WHEREAS, The Scripture teaches that God made an unconditional covenant with the father of the Hebrew people, Abraham, and that all the families of the earth would be blessed through his descendants of his long awaited promised child, Isaac (Gen. 12:2-3; 17:16,19; Rom. 9:7; Gal. 4:28); and

WHEREAS, Present-day Israel is a sovereign nation, having all the rights and privileges to govern and protect herself from foreign and domestic threats of those who would seek to destroy them as a nation and their way of life; and

WHEREAS, In the days of King David, Jerusalem was chosen as Israel's capital city and the present-day Israeli government meets in the city; therefore, be it

RESOLVED, That we, the messengers to the South Carolina Baptist Convention annual session meeting in Greenville, November 13–14, 2012, prayerfully, and otherwise, support the sovereignty of Israel to exist as a nation at this critical time in history; and be it further

RESOLVED, That we recognize Jerusalem as the capital of the nation of Israel; and be it further

RESOLVED, That we, as a Convention, pray for the peace of Jerusalem as instructed in the Scripture (Psalm 122:6); and be it finally

RESOLVED, That we pray for Israel and those who seek her destruction, that God would change hearts and bring peace through the work of grace in His Son, Jesus Christ.

The motion to accept the Resolution on the Support of the Nation of Israel was made. The vote was taken, and the motion was adopted.

Brandon Sandifer, committee member, presented the **Resolution on Sweepstakes Gambling:**

WHEREAS, A new face in the gambling industry commonly known as sweepstakes gaming has infiltrated communities from all corners of South Carolina; and

WHEREAS, Similar to previous video poker gaming, these sweepstakes games are permanent high-stakes games with replenishing jackpots where customers are coerced into gambling money through computerized terminals playing games such as poker, keno, and bingo; and

WHEREAS, The operators of these machines operate under a false premise that the sweepstakes games are played as promotions after merchandise such as Internet time or phone minutes has already been purchased, with hopes of winning more merchandise through playing the games; and

WHEREAS, People playing the machines are wagering money on these games of chance, then simply redeeming merchandise vouchers for cash, in essence having video poker with a middle step; and

WHEREAS, Numerous prosecutorial officials, law enforcement, and judges have determined that the games themselves are being illegally purchased in violation of state gaming laws, yet some judges have interpreted legality; and

WHEREAS, There is no specific legislation that would create a clear and convincing level of certainty as to the legality of these individual machines; and

WHEREAS, The majority of state legislators agree that these loopholes need to be closed; and

WHEREAS, The sweepstakes gaming industry is prevalent in other states and has mushroomed in South Carolina nearly overnight with locations in bars, restaurants, convenience stores, business centers, and Internet cafes; and

WHEREAS, The Bible tells us in Proverbs 10:4 (NIV), "Lazy hands make a man poor, but diligent hands bring wealth" and this industry will continue to attract and trap vulnerable individuals if there is not a clear state law specifically ruling them illegal; and

WHEREAS, The Bible tells us in 2 Peter 2:19, ". . . for "people are slaves to whatever has mastered them" (NIV); therefore, be it

RESOLVED, That we, the messengers to the South Carolina Baptist Convention annual session meeting in Greenville, November 13–14, 2012, urge South Carolina Baptists to pray for and be a witness to anyone operating gambling machines that may prey on vulnerable citizens; and be it further

RESOLVED, We urge South Carolina Baptists to lift up in prayer, minister to, and shelter those in our communities that may have fallen prisoner to forms of gambling such as sweepstakes gaming; and be it finally

RESOLVED, That we encourage all state legislators to support measures definitively putting an end to a sweepstakes gaming industry that uses any loophole in law to mirror the dark video poker industry that plagued South Carolina for so many years.

The motion to accept the Resolution on Sweepstakes Gambling was made. The vote was taken, and the motion was adopted.

30. North Greenville University Report

The written report for North Greenville University is on pages R88-89 in the Book of Reports. A video report was also viewed. Jimmy Epting, president, stated that the most important thing to report on is the number of students that continue to accept Christ on campus. The academics at NGU are also growing and making a great impact on students and others worldwide as far as presenting a Christian World View.

31. Christian Life & Public Affairs Committee Award Presentation

Tony Beam, vice-chairman of the CLPA Committee, said a word of prayer for Skip Owens, chairman of CLPA committee, as he was unable to present the committees report due to a health problem. Tony commented on the work done by the CLPA committee and the purpose of the committee. It was also stated that the committee is grateful to Southern Mutual Church Insurance that gave a $10,000 gift to the Christian Life & Public Affairs office that has allowed them to open a new website, informedforaction.org.

The Impact Your World award was presented to Macedonia Baptist Church, Columbia. Rev. Dye joined the committee on stage and accepted the award.

The E. A. McDowell Award was given to Mr. Winn Freeman, Founder of the Wisdom in Living Life Ministry. This is a Christ-centered, Bible-based, addiction ministry that exists to educate, equip and empower God's people to effectively reach those individuals and families who are imprisoned by the sins of drug and alcohol addiction.

The committee has a new award to present this year called the Public Service award. This award is presented to Representative Greg Delleney from Chester.

32. The Baptist Courier Report

The written report for *The Baptist Courier* is on pages R83-84 in the Book of Reports. A video report was also viewed. Randy Harling, chairman of the Courier's board of trustees, recognized Don Kirkland for 38 years of service to *The Baptist Courier*. Randy also announced that there will be a 4:00 p.m. reception honoring Don and his wife. Don expressed his gratitude to God and to SC Baptists and to his wife, Linda, as she has encouraged him and been stability for him. Don also announced Rudy Gray as the new editor of *The Baptist Courier*.

33. History Committee Report

Fred Orr, chairman of the History Committee, thanked the convention for allowing him to serve on the History Committee. Fred spoke on the importance of "remembrance." We need to recall what has been in the past and continue in action to impact the future. The History Committee's report is on page R118 in the Book of Reports.

Fred recognized Pastor Steve Cartin and Dr. Robertson Lore, of Red Oak Grove Baptist Church, Modoc, as their church is celebrating their 200th Anniversary. Dr. Lore presented a book of Red Oak Grove's history to Dr. Jim Austin.

34. Woman's Missionary Union Report

Laurie Register, Executive-Director Treasurer of the WMU, thanked SC Baptists for the partnership the WMU has with the SCBC. Laurie, along with Lil Drawdy, WMU President, reported on the many works and ministries of the WMU. Some of those works include leading Bible Studies in the juvenile prison, acteens mission work and Camp La Vida. A video was shown in regards to the Janie Chapman Offering. Laurie also invited messengers to visit the WMU booth in the exhibit hall. The WMU's written report is found on page R75 in the Book of Reports. Laurie also stated that for security purposes that the WMU will no longer be publishing the names of missionaries in their written report.

35. Worship

King's Cause of Second Baptist Church, Lancaster, led in worship.

36. Bylaws Committee Report – GCR

Steven Ruff, chairman of the Bylaws Committee, came to give the committee's report. The committee's written report can be found beginning on page R95 in the Book of Reports. Steven introduced the bylaws committee members to the messengers. The proposed changes have been available on the convention's website and have been printed in *The Baptist Courier*. The amendments being made are noted on pages R98-106 for Part 1 and R107-133 for Part 2 in the Book of Reports. Four amendments will be presented at this time.

Michael Bryant, committee vice-chairman, made the motion for the adoption of the proposed changes to Bylaws Part 1 Article X, Statement of Faith found on page R105 Line 9, 10, and 11. If approved, this change mandates that current Article X become new Article Xi and current article XI become new article XII.

The vote was taken, and the motion was adopted.

Mark Bishop, committee member, made the motion for the adoption of the proposed changes to Bylaws Part 2 Article III, Standing Committees, Section (C) Nominations (2) found on page R110 lines 29 and 30.

The vote was taken, and the motion was adopted.

Steven Ruff, committee chairman, made the motion for the adoption of the proposed change to Bylaws Part 2 Article III, Committee on Committees, Section (A) found on page R108 beginning on line 39 through page R109 to line 3.

The vote was taken, and the motion was adopted.

Steven Ruff introduced a video that the committee wanted to show to give the reasoning for the fourth amendment.

Hudson Williams, committee member, made the motion for the adoption of the proposed changes to Bylaws Part 2 Article III, Standing Committees, Section (C) Nominations (4) (d) Special Procedures for Institutional Trustee Nominations found on page R111 beginning on line 8 continuing through R112 Line 7. If approved this change mandates the adoption of the proposed changes to Part 1 Article III found on page R98 Lines 38-39, Part 1 Article VII, Institutions, Section (D), Terms of Trustee Service found on page R103 Lines 16-29, and Part 2, Article I, Section H, Nominations, found on page R108 Lines 29-32. The subsequent changes deal with the implementation of the institutional trustee nomination process.

There was discussion on this motion.

The vote was taken, and the motion was adopted.

37. Closing Benediction

Brad Atkins, President

Tuesday Evening, November 13
President Brad Atkins, presiding

38. Worship

The Sisters led in a time of worship and concert.

39. Message

Mark Dever, Pastor of Capitol Hill Church in Washington DC, brought the evening message from Matthew 28:16-20.

Dr. Dever gave six questions to ask in regards to the great commission:

1. How are we to fulfill the great commission?
2. What's the big picture?
3. What has God done?
4. What did the apostles understand?
5. What does this mean for us?
6. What is our goal in fulfilling the great commission?

Wednesday Morning November 14
President Brad Atkins, presiding

40. Worship

The Providence Quartet of Mt Tabor Church,Pendleton, led in worship.

41. Theme Interpretation – TEACH

Frankie Melton, convention vice-president, spoke on "The Need of the Hour." Frankie suggested that this is the question pressing on the minds and hearts of SC Baptists today. The need of the hour is for there to be a willingness to do what the Lord says and fulfill the great commission.

42. Greetings from the International Mission Board

Missionary, Bob Morris, brought greetings on behalf of the IMB. Bob reported that over 330,000 people choose to profess their faith in Christ this past year. As of September 2012 there are 4,849 missionaries on mission and that according to the 2011 IMB annual there have been 28,873 new church starts.

43. Greetings from the North American Mission Board

Jim Haskill, city coordinator with SEND Atlanta, brought greetings on behalf of NAMB. A video was shown giving information regarding what SEND North America is about. Kevin Ezell, NAMB President, thanked SC Baptist via video for their continued support of the North America Mission Board. Jim also thanked SC Baptists for helping to plant the many churches they have in Atlanta.

44. Worship

The Providence Quartet of Mt Tabor Church, Pendleton, led in worship.

45. Message

Michael Catt, Pastor of Sherwood Church in Albany, Georgia, brought a message on "The Battle That Must be Won" out of 1 Thessalonians 2-3. God's people need to remember that our battle is with the devil and not each other.

46. CP Video

47. Officer Elections

Brad Atkins opened the floor for nominations for the office of President

David Gallamore- nominated Ty Childers (Fairview Baptist Church, Spartanburg)
Fred Stone nominated Ralph Carter (Brushy Creek Baptist Church, Taylors)

Jackie Ridings, convention recording secretary, gave instruction on balloting
The vote was taken.

Brad Atkins opened the floor for nominations for the office of First Vice President

Broadus Moody nominated Keith Shorter (Mt Airy Baptist Church, Easley)
Jed Bryant nominated Frankie Melton (Heath Springs Baptist Church, Heath Springs)
Jerry White nominated Jeff Whaley (Secona Baptist Church, Pickens)

Jackie Ridings, convention recording secretary, gave instruction on balloting
The vote was taken.

A run-off vote was taken between Keith Shorter and Jeff Whaley. Jackie Ridings, convention recording secretary, gave instruction on balloting.

Brad Atkins opened the floor for nominations for the office of Second Vice President

Randall Jones nominated Micah Lane (Socastee Baptist Church, Myrtle Beach)

Since there is only 1 nomination, the Chair declares Micah Lane is elected by acclamation

Brad Atkins opened the floor for nominations for the office of recording Secretary

Kathy Hall nominated Louella Sargent (First Baptist Church, Pickens)

Since there is only 1 nomination, the Chair declares Louella Sargent is elected by acclamation.

Brad Atkins opened the floor for nominations for the office of Registration Secretary

Brad Kelley nominated Shane McDonald (Piney Grove Baptist Church, Gresham)

Since there is only 1 nomination, the Chair declares Shane McDonald is elected by acclamation.

Brad Atkins referred the messengers to the session bulletin for the announcement of the 2013 Committee on Committee. Brad reported that the information for David Lyles has changed and he is now the pastor of Connection Fellowship, Greenville, in the Piedmont Association.

48. Deceased Ministers Video

49. Worship

Michael Lord, member of Anderson Mill Road Baptist Church, Spartanburg, led in worship.

50. Business Session

The following motion was made at the Tuesday morning session, "Jon Davis, messenger, Summit Church, Ladson, moved that SCBC President Brad Atkins appoint the "Seeking the Kingdom" Task Force to recommend to the messengers at our meeting in 2013 how the South Carolina Baptist Convention should consider moving forward in the work that was begun last year regarding the Great Commission Resurgence Report and to then recommend a ministry vision that will guide the future work of the state convention and its churches as we transition from the "Experiencing Kingdom Life" model in December 2013, with the principles and concepts of the Cooperative Program and the Great Commission Resurgence report."

Brad Atkins spoke to this motion giving the following clarification:

"Many have asked what is the precedent and purpose for the "Seeking the Kingdom" Task Force. The Historic precedent is found in the Empowering Kingdom Growth, Empowering Kingdom Growth 2, and Experiencing Kingdom Life as the banner that we as a convention have operated under. The Experiencing Kingdom Life initiatives is slated to end in December of 2013. We must remember that the SC Baptist Convention is more than the Convention Staff and their relationship and partnership with our Executive Board. The SC Baptist Convention is made up of 2,000 Plus Churches, our 7 Institutions/Ministry Partners, the Convention Staff, along with a camp and a conference center. As we move beyond the EKL the SC Baptist Convention needs to have a compelling vision in light of the GCR Report's guidelines for the coming years that the entire SC Baptist Convention can rally behind as we had under the EKG, EKG2, and EKL initiatives given to us in years past. This task force doesn't replace any governance of the Executive Board, Institution Trustees/Staff, the leadership of a local church or any other ministries of the SCBC. Each will have to interpret the vision and principles that is given by this Team to be approved by the messengers in accordance to their purpose and function within their area of ministry. The SCBC website and *The Baptist Courier* website has links showing you that the Seeking the Kingdom Task Force will include Dr. Jim Austin, our 3 Associate Exececutive Directors, your 2013 President, 1st Vice President, and Chairman of the Executive Board. It also includes the chairman of the 5 Executive Board Teams, 7 Institution Presidents or Designee, 5 former SCBC Presidents, SC WMU Director and 2013 President, 1 DOM, 2 laymen, and 11 pastors from across our state. In total these 40 men and women will help to give insight into what God is doing across our state so that we as a Convention can receive recommendations from this team as to how we move forward with the Principles of the Cooperative Program and the GCR Task Force Mandates that our convention enacted last year and yesterday."

Naveen Balakrishnan, messenger of Hopewell Baptist Church, Adams Run, and SCBC Executive Board Member, spoke to the motion stating that he is concerned that this new Task Force would be doing the work that belongs to the Executive Board.

Dr. Austin spoke to Naveen's concern stating that he is in favor of the task force based on the clarifying statement given by Brad Atkins.

A motion was made to call for the question. The motion was seconded and approved. The messengers then voted for the original motion regarding the Seeking the Kingdom Task Force. The motion was seconded and approved.

51. Recognition of 2012 & 2013 SCBC Officers

2012 Convention Officers

-Jackie Ridings as Recording Secretary of the SCBC
-Wayne Ellis as Registration Secretary of the SCBC
-Frankie Melton as 2nd Vice President of the SCBC
-Brad Kelley as 1st Vice President of the SCBC
-Brad Atkins as President of the SCBC

2012 Parliamentarians

-Ryan Goodroe
-Matt Gerald

2013 SCBC Officers

-Ralph Carter as President of the SCBC
-Keith Shorter as 1st Vice President of the SCBC
-Micah Lane as 2nd Vice President of the SCBC
-Shane McDonald as Registration Secretary of the SCBC
-Louella Sargent as Recording Secretary of the SCBC

52. Closing Benediction

BOOK OF REPORTS

To South Carolina Baptist Convention

192nd Annual Meeting
November 13-14, 2012
TD Convention Center
Greenville, South Carolina

TABLE OF CONTENTS

2012 Order of Business R-5

South Carolina Baptist Convention Legal Documents
Articles of Incorporation R-11
South Carolina Baptist Convention Bylaws, Part 1 ..... R-14
South Carolina Baptist Convention Bylaws, Part 2 ..... R-22
Executive Board Standing Rules R-28
Executive Board Business & Financial Plan R-36

Reports of Executive Board
To South Carolina Baptist Convention R-43
Report of Executive Director-Treasurer R-43
Recommendations of the Executive Board R-47
Report of Evangelism & Multiplication Team R-51
Report of Church Strengthening & Support Team R-57
Report of Communications & Mission Development Team R-68
Report of Office of Public Policy R-73
Report of Woman's Missionary Union, Auxiliary to South Carolina Baptist Convention R-75

Reports of Institutions R-78
Baptist Foundation of South Carolina R-78
Connie Maxwell Children's Home R-80
South Carolina Baptist Ministries for the Aging Inc. R-82
The Baptist Courier R-83
Charleston Southern University R-85
North Greenville University R-88
Anderson University R-90

Reports of Convention Committees R-92
Bylaws Committee R-92
Christian Life & Public Affairs Committee R-114
Committee on Committees R-115
History Committee R-118
Nominations Committee R-119
Order of Business Committee R-122
South Carolina Baptist Convention Cost Reduction Task Force Report R-123

2012 SOUTH CAROLINA BAPTIST CONVENTION PROGRAM

Brad Atkins
President

Brad Kelley
First Vice President

Frankie Melton
Registration Secretary

Jackie Ridings
Recording Secretary

Wayne Ellis
Registration Secretary

James Austin
Executive Director-Treasurer

Gary Rogers
Order of Business Committee

Ryan Goodroe
Parliamentarian

Edgar Boles
Parliamentarian

2012 South Carolina Baptist Convention

192nd Annual Meeting
November 13-14, 2012
TD Convention Center
Greenville, South Carolina

Theme: *Great Commission Living*

Tuesday Morning, November 13

8:45	Music	Rodrigo Rodriquez & Suresh Jonnalagadda Members, Southside Fellowship, Simpsonville
9:00	Organization of the Convention	
	Enrollment & Credentials Committee	Jeff Jowers, *Chairman*
	Order of Business Committee	Gary Rogers, *Chairman*
9:05	Worship	Rodrigo Rodriquez & Suresh Jonnalagadda
9:15	Devotion/Theme Interpretation – GO	Brad Atkins *Convention President*
9:25	CP Video	
9:30	Greetings	
	SBC Executive Committee	Ashley Clayton Associate to the President for Cooperative Program and Stewardship
	Baptist Education & Missionary Convention of S. C.	Benjamin Snoddy President
9:35	Institution Report	Ministry for the Aging Tom Turner, *President*
9:40	Introduction of New Business	
9:45	Committee on Committees Report	Tim McKnight, *Chairman*
9:50	Worship	Michael Lord Member, Anderson Mill Road Church, Spartanburg

9:55	Institution Report	Baptist Foundation of S. C. Barry Edwards, *President/Chief Executive Officer*
10:00	SCBC Cooperative Work	James W. Austin Executive Director-Treasurer and Associate Executive Directors
10:40	CP Video	
10:45	Executive Board Report with Budget Presentation and Cooperative Program	Keith Davis, *Chairman* James W. Austin, *Executive Director-Treasurer* Gary Anderson, *Director* Church Health & Cooperative Program Office
11:10	Institution Report	Anderson University Evans Whitaker, *President*
11:15	Worship	Michael Lord
11:25	Theme Interpretation – MAKE	Brad Kelley, Convention Vice-President SC Baptist Convention, Columbia
11:35	Closing Benediction	

Tuesday Afternoon, November 13

1:50	Worship	King's Cause Member, Second Church, Lancaster
2:00	Devotion/Theme Interpretation – BAPTIZE	David Bagwell, Pastor The Neighborhood Church, Easley
2:10	Greetings	
	LifeWay Christian Resources	Tom Hellams, *Vice President* Corporate Relations Nashville, TN
	GuideStone Financial Resources	Scott Fletcher, *CRPC* Senior Relationship Manager: Benefit Solutions & Services Dallas, TX

2:15	Institution Report	Connie Maxwell Children's Home Ben Davis, *President*
2:20	Introduction of New Business	
2:30	Nominations Committee Report	Dusty Bradshaw, *Chairman*
2:35	Institution Report	Charleston Southern University Jairy Hunter, *President*
2:40	Resolutions Committee Report	Rick Henderson, *Chairman*
2:45	Institution Report	North Greenville University James Epting, *President*
2:50	CLPA Committee Award Presentation	Skip Owens, *Chairman*
2:55	Institution Report	*The Baptist Courier* Don Kirkland, *Editor & President*
3:00	History Committee	Fred Orr, *Chairman*
3:10	CP Video	
3:15	Woman's Missionary Union Report	Laurie Register Executive Director-Treasurer
3:20	Worship	King's Cause
3:30	By-Laws Committee Report – GCR	Steven Ruff, *Chairman*
	Business Session	
4:00	Closing Benediction	

Tuesday Evening, November 13

7:00	Music	Sisters
	Worship	Mark Dever, Pastor Capitol Hill Church, Washington DC

Wednesday Morning, November 14

8:50	Worship	Providence Quartet Member, Mt. Tabor Church, Pendleton
9:00	Devotion/Theme Interpretation – TEACH	Frankie Melton Convention Vice-President, SC Baptist Convention, Columbia
9:10	Greetings	
	International Mission Board	
	North American Mission Board	
9:15	Worship	Providence Quartet
9:30	Message	Michael Catt, Pastor Sherwood Church, Albany, Georgia
10:30	CP Video	
10:35	Election of Convention President Election of Convention First Vice President Election of Convention Second Vice President Election of Convention Recording Secretary Election of Convention Registration Secretary	
	Announcement of Committee on Committees	Brad Atkins
11:05	Deceased Ministers Video	Produced by Church Retirement, Insurance and Administration Office In cooperation with Communications & Mission Development Team
11:10	Music	Michael Lord
11:15	Business Session	
11:25	Recognition of 2012 & 2013 SCBC Officers	
11:40	Benediction	2013 SCBC President
	Adjourn	

Program Personalities

Gary Anderson – Director, Church Health & Cooperative Program Office, SC Baptist Convention, Columbia

Brad Atkins – Convention President, SC Baptist Convention, Columbia; Pastor, First Church, Powdersville

James W. Austin – Executive Director-Treasurer, SC Baptist Convention, Columbia

David Bagwell – Pastor, The Neighborhood Church, Easley

Dusty Bradshaw – Chairman, Nominations Committee, Pastor, Hillcrest Church, North Charleston

Michael Catt – Pastor, Sherwood Church, Albany, Georgia

Ashley Clayton – Associate to the President for Cooperative Program and Stewardship, SBC, Nashville, TN

Ben Davis – President, Connie Maxwell Children's Home, Greenwood

Keith Davis – Chairman, Executive Board, Pastor, Zion Hill Church, Spartanburg

Mark Dever – Pastor, Capitol Hill Church, Washington DC

Barry Edwards – President/Chief Executive Officer, Baptist Foundation of South Carolina, Columbia

James Epting – President, North Greenville University, Tigerville

Scott Fletcher – GuideStone Financial Resources, Senior Relationship Manager: Benefit Solutions & Services, Dallas TX

Tom Hellams – Vice President, Corporate Relations, Nashville, TN

Rick Henderson – Chairman, Resolutions Committee; Pastor, Putman Church, Buffalo

Jairy Hunter – President, Charleston Southern University, Charleston

Suresh Jonnalagadda – Member, Southside Fellowship Church, Simpsonville

Jeff Jowers – Chairman, Enrollment & Credentials Committee, Youth and Family Minister, Mount Moriah Church, Piedmont

Michael Lord – Member, Anderson Mill Road Church, Spartanburg

Brad Kelley – Convention Vice President, SC Baptist Convention, Columbia; Pastor, Ebenezer Church, West Union

King's Cause – Second Church, Lancaster

Don Kirkland – Editor & President, *The Baptist Courier*, Greenville

Don McKnight – Chairman, Committee on Committees; Pastor, Lakeview Church, Hartsville

Frankie Melton – Convention Second Vice President, SC Baptist Convention, Columbia; Pastor, Heath Springs Church, Heath Springs

Roger Orman – Associate Executive Director, Communications & Mission Development Team, SC Baptist Convention, Columbia

Fred Orr – Chairman, History Committee, Pastor, Great Salkehatchie, Blackville

Skip Owens – Chairman, CLPA Committee; Charleston Southern University, Director Denominational Relations

David Parks – Associate Executive Director, Church Strengthening & Support Team, SC Baptist Convention, Columbia

Providence Quartet – member, Mt. Tabor Church, Pendleton

Laurie Register – WMU Executive Director-Treasurer, South Carolina

Rodrigo Rodriquez – member, Southside Fellowship Church, Simpsonville - www.RodrigoRodriguez.net

Gary Rogers – Chairman, Order of Business, Pastor, Pelham Church, Greer

Steven Ruff – Chairman, By-Laws Committee, Pastor, Port Royal Church, Beaufort

Benjamin D Snoddy – President, Baptist Educational & Missionary Convention, Columbia

Wayne Terry – Associate Executive Director, Evangelism & Multiplication Team, SC Baptist Convention, Columbia

Tom Turner – President, SC Ministries for the Aging, Columbia

Evans Whitaker – President, Anderson University, Anderson

SOUTH CAROLINA BAPTIST CONVENTION

ARTICLES OF INCORPORATION

Pursuant to the provisions of the South Carolina Nonprofit Corporation Act, the undersigned corporation, presently named General Board of South Carolina Baptist Convention, hereby submits its Amended and Restated Charter, amending its present charter by deleting it in its entirety. This Amended and Restated Charter supersedes the corporation's original charter and all prior amendments thereto.

ARTICLE I

The name of the corporation is South Carolina Baptist Convention.

ARTICLE II

The corporation is a religious corporation.

ARTICLE III

The corporation has no members.

ARTICLE IV

The corporation will have messengers (delegates) who shall constitute the Convention in session. The characteristics, qualifications, rights, limitations and obligations of messengers, together with provisions for calling, noticing, holding and conducting meetings of messengers, and the carrying on of corporate activities during and between meetings, shall be provided for in these Articles and in the corporation's bylaws.

ARTICLE V

A. The Convention reserves the right to determine the identity of those persons who constitute the Convention. The Convention shall consist of messengers who are members of Baptist churches in the state which are in friendly cooperation with the Convention and evidence their concern by financial support. Only members of the electing church may be seated by the Convention as messengers from that church.

B. Churches shall qualify for the seating of messengers as determined by the Bylaws.

ARTICLE VI

The address of the principal office for the corporation is 190 Stoneridge Drive, Columbia, South Carolina 29210-8239.

ARTICLE VII

South Carolina Baptist Convention has the sole right to govern itself under the Lordship of Christ and recognizes the autonomy of churches and other Baptist bodies.

ARTICLE VIII

The comprehensive purpose of South Carolina Baptist Convention shall be to serve churches

throughout the state in efforts to advance the Kingdom of Christ in the world through evangelism, missions, education, benevolence, social ministries, public morals, and any other interests in the Kingdom of our Lord which the Convention shall undertake.

ARTICLE IX

South Carolina Baptist Convention approves the Cooperative Program as the basic channel of support for our total world mission outreach. The Convention appeals to the churches to contribute through the Cooperative Program and to recognize the right and responsibility of the Convention to divide equitably Cooperative Program Receipts.

ARTICLE X

The corporation shall be governed by a board of directors which shall be the Executive Board as elected by the Convention. All corporate powers shall be exercised by or under the authority of, and the affairs of the corporation managed under the direction of, the Executive Board, except to the extent the Articles of Incorporation or bylaws vest in the messengers, constituting the Convention in session, powers which would otherwise be exercised by a board.

ARTICLE XI

The corporation is not for profit. The purposes for which the corporation is organized are to operate exclusively for religious purposes within the meaning of Section 501(c)(3) of the Internal Revenue Code of 1986, or corresponding section of any future federal tax code. No part of the net earnings of the corporation shall inure to the benefit of, or be distributable to, its directors, officers, or other private individuals or persons, except that the corporation shall be authorized and empowered to pay reasonable compensation for goods and services rendered and to make payments in furtherance of the purposes set forth above. No substantial part of the activities of the corporation shall be the carrying on of propaganda or otherwise attempting to influence legislation and the corporation shall not participate in, or intervene in (including the publishing or distribution of statements) any political campaign on behalf of or in opposition to any candidate for public office. Notwithstanding any other provision of these Articles, the corporation shall not carry on any activities not permitted to be carried on by a corporation exempt from federal income tax under Section 501(c)(3) of the Internal Revenue Code of 1986, or corresponding section of any future federal tax code, or by a corporation, contributions to which are deductible under Section 170(c)(2) of the Internal Revenue Code of 1986, or corresponding section of any future federal tax code.

ARTICLE XII

Upon dissolution, after all creditors of the corporation have been paid, the assets of the corporation shall be distributed to one or more organizations which qualify as exempt organizations under Section 501(c)(3) of the Internal Revenue Code of 1986, or corresponding section of any future federal tax code.

ARTICLE XIII

A. After first reading to the Convention, amendments offered to this amended and restated Articles of Incorporation shall automatically be referred to the Bylaws Committee for study and report at the next annual meeting of the Convention. Study by the committee shall not prevent consideration of the proposed amendment by the Convention.

B. Amendments may be made in these Articles by a vote of two-thirds (2/3) of the messengers present and voting at any meeting of the Convention, and provided that:

1. no amendment may be considered after the morning meeting of the second day of the Convention, and

2. the amendment shall have been presented at a previous meeting of the Convention before action is taken on it.

C. The requirements of A and B above may be waived if the messengers evidence their belief that an emergency exists by a vote of three-fourths (3/4) of the messengers present and voting and if the substance of the amendment has been presented at least thirty days in advance of the first day of the Convention to the Bylaws Committee, the Executive Board, and to the *Baptist Courier* for publication.

D. Upon approval by the Convention, the amendment to the Articles of Incorporation shall be filed according to state law.

SOUTH CAROLINA BAPTIST CONVENTION
BYLAWS
PART 1

ARTICLE I
Name

The name of this body is South Carolina Baptist Convention. The Bylaws, as that term is understood by the law, of South Carolina Baptist Convention shall consist of Bylaws as determined by the messengers. The Executive Board Standing Rules and Business and Financial Plan are determined by the Executive Board. No portion of the Bylaws may be inconsistent with the Articles of Incorporation. The Business and Financial Plan and the Executive Board Standing Rules shall not be inconsistent with the Bylaws.

ARTICLE II

Churches shall qualify for the seating of messengers as follows:

A. One messenger from each church which is in friendly cooperation with this Convention and sympathetic with its purposes and work and has, during the fiscal year preceding, been a *bona fide* contributor to the Convention's work.

B. One additional messenger for each one thousand dollars ($1,000.00) contributed to the work of the Convention during the fiscal year preceding the annual meeting.

C. Newly organized and constituted churches will be eligible for messengers to the state convention meeting in the first year the church becomes a bona fide contributor to the work of the state convention. Contributions to the state convention must be received by October 31 of the first year.

D. The maximum number of messengers allowed to any church shall be twenty-five (25).

E. Messengers to the Convention shall be registered upon presentation of proper credentials. Credentials shall be presented by each messenger, in person, at the Convention Registration Desk. Messengers registered in compliance with these provisions shall constitute the Convention.

ARTICLE III
Church Membership of Officers, Boards, Appointees, Committees

All officers of the Convention, all appointees, and all persons elected to membership on the Executive Board, to the boards of trustees of the institutions, and to committees shall be members of Baptist churches in friendly cooperation with this Convention and sympathetic with its purposes and work and have during the fiscal year preceding been bona fide contributors to the Convention's work.

ARTICLE IV
Officers

A. The officers of the Convention shall be President, First Vice President, Second Vice

President, Recording Secretary, Registration Secretary, and Treasurer. The Executive Director-Treasurer of the Convention shall serve as Treasurer of the Convention.
B. In case of the President's death, disability, resignation, or move from the state, the First Vice-President shall automatically succeed to the office of President, and the Second Vice-President shall automatically succeed to the office of First Vice-President. Except as specified above, the Executive Board may fill any vacancies which may occur between annual sessions of the Convention. Removal of an officer prior to the expiration of the term of office may occur only by a vote of two-thirds (2/3) of the messengers voting and after the officer has been advised of an intent to remove and after the officer has been afforded an opportunity to be heard.

C. These officers shall perform the duties described by the Bylaws and by the parliamentary authority adopted by this Convention and as directed by the Convention.

D. Officers, other than the Treasurer, shall hold office for one year or until their successors are elected and shall not be eligible to succeed themselves until one year has elapsed. Any officer filling an unexpired term shall be eligible for election for one full term.

E. Officers shall begin their terms of service upon adjournment of the annual meeting at which they are elected, except the Recording Secretary whose term shall begin the first day of January following election.

F. The Recording Secretary shall work with the office of the Executive Director-Treasurer in taking and preparing the minutes of the Convention proceedings.

ARTICLE V
Meetings

A. Annual Meetings
The Convention shall hold its meetings annually at such time and place as it may choose.

B. Special Meetings
In cases of important concern(s), the Executive Board shall instruct the Convention President to call a special meeting of the Convention provided two (2) weeks written notice is given through the religious and secular news media.

ARTICLE VI
Executive Board

A. Authority and Function
1. The Executive Board shall constitute the board of directors of South Carolina Baptist Convention. The work of the Convention, except as otherwise specified, shall be committed to the Executive Board of South Carolina Baptist Convention. The Executive Board shall not have authority to control the other boards of corporations sponsored by the Convention, but shall maintain general care and responsibility for the work of these boards in the following manner: study annually their reports, interpret and apply the rules of the Bylaws of the Convention and the Business and Financial Plan of the Executive Board, make recommendations directly to these boards, and also make whatever recommendations to the Convention concerning them it

may deem advisable.

2. While the messengers and the members of the Executive Board shall mutually respect the rights which the Articles of Incorporation and the Bylaws vest in the Convention in session and in the Executive Board, the Convention's directives to the Executive Board, not contrary to the Articles of Incorporation and Bylaws of the Convention and not invasive upon the rights of boards of trustees of the sponsored institutions, shall be carried out by the Executive Board.

3. All employment decisions and actions of the corporation and all decisions concerning the investment, management, and utilization of the Executive Board contingent reserve, shall be made by the Executive Board or by persons pursuant to the authority vested in them by the Executive Board.

4. a. It shall also be the responsibility and prerogative of the Executive Board to determine when a member of the Executive Board or a trustee of an institution should be removed from office prior to the expiration of the member's or trustee's term.

b. If the Executive Board finds that a member or trustee has been absent for three consecutive meetings of the board, the member or trustee shall be deemed to have resigned, and the position shall be declared vacant.

c. If the Executive Board determines by a vote of at least two-thirds (2/3) of the members of the Executive Board in office that one or more of the recited causes for removal of a member of the Executive Board or of a trustee of an institution exist, the member's or trustee's position shall be declared vacant.

d. Upon the occurrence of either of the two above events, the Executive Board shall advise the member or trustee and, in the case of a trustee the secretary of the board on which the trustee serves, of the Executive Board's action. This notice shall occur not less than sixty (60) days prior to the annual session of the Convention. Unless a written appeal is filed in the office of the Executive Director-Treasurer within ten (10) days of the effective date of the notice, the position held by the member or trustee shall be deemed vacant and the Nominations Committee so advised. If a timely appeal occurs, the matter shall be reconsidered. The member or trustee shall be afforded a hearing before the Executive Board if such a request is contained in the appeal.

e. If the Executive Board determines by an affirmative vote of two-thirds (2/3) of the members of the Executive Board in office that the absences should not be excused or reaffirms its conclusion that the cause for removal does exist, the Executive Board shall recommend to the Convention removal of the member or trustee and shall so advise the Nominations Committee. The Executive Board's decision on appeal shall be communicated to the member or trustee and the secretary of the affected board.

f. A member or trustee who is removed from office prior to the expiration of the term to which he or she has been elected shall not be eligible for election to any board whose members are chosen by the Convention for a period of time represented by the unexpired term to which the member or trustee had been elected.

g. Notice under this section may be oral unless specifically required to be in writing. Notice may be communicated in person, by telephone, telegraph, facsimile transmission, or other form of wire or wireless communication; or by mail or private carrier. Oral notice is effective when communicated. Written notice is effective at the earliest of the following: (1) when received; (2) if mailed, (a) five [5] days after its deposit in the United States Mail, if mailed correctly addressed to the last known address and with first class postage affixed; (b) on the date shown on the return receipt, if sent by registered or certified mail, return receipt

requested, and the receipt is signed by or on behalf of the addressee.

B. Membership

1. The membership of the Executive Board shall include one member from the area of each association where the membership of the churches, according to the latest South Carolina Baptist Convention Annual, numbers up to 15,000, and one member for each additional 10,000 members or fraction thereof. Membership of the Executive Board shall also include, *ex officio*, Convention officers; the state president of Woman's Missionary Union, and the state president of Baptist Collegiate Ministry (who must be a member of a Baptist church in cooperation with South Carolina Baptist Convention). No member of the Executive Board, except *ex officio* members, shall serve simultaneously on a board of trustees of an institution.

2. The Executive Director-Treasurer of the Executive Board, who also serves as Treasurer of the Convention, shall serve as an *ex officio*, non-voting, member of the Executive Board and aid by furnishing information, printed materials, and needed guidance for the work of the Executive Board.

3. The elected membership of the Executive Board shall be divided into two groupings: one group comprised of church employees, and one group comprised of others. No more than sixty (60) percent of the members of the Board shall be drawn from either grouping. The Board will include, within the two groupings, persons with business expertise, women, and trans-cultural groups for the purpose of providing a capable and inclusive membership. Only one person from an affiliated church may serve as an elected member of the Board at a given time. At the time of the member's election, the member shall have been a member for at least one year of a church in the area of the association from which the person is elected.

4. The term of office of elected members of the Executive Board shall be five (5) years. Terms commence January 1 following election by the Convention. Members of the Board shall not succeed themselves, except in the case of a member who has first been elected to fill less than one-half (1/2) of an unexpired term. The terms of approximately one-fifth (1/5) of the membership of the Board shall expire annually. One year shall elapse before a member may be returned to the Executive Board or be elected to any other board of the Convention.

5. No member of the Board, except *ex officio* members, shall have any official connection with any of the institutions of the Convention, nor shall the member be an employee of the Convention, an institution of the Convention, or an association.

6. Any member of the Board from the area of an association who moves church membership to a church in the area of another association in the state, shall remain on the Board until the Convention fills that vacancy. Any member of the Board who becomes a member of a church in another state shall thereby terminate membership on the Board. Any vacancy occurring on the Board shall be filled for the remainder of the term by the Convention's nominating and election process. The Board may temporarily fill the vacancy pending the Convention's election.

7. The Convention may remove an elected member of the Executive Board prior to the expiration of the term for which the member has been elected, upon the recommendation of the Executive Board, by vote of two-thirds (2/3) of the messengers voting. Removal may occur only upon the Convention's finding that removal of the member is in the best interest of the Convention and one or more of the following causes for removal are deemed in the judgment of the Convention to exist: breach of trust, neglect of duty, physical or mental incapacity of the member; conduct by the member which is deemed by the Convention to be immoral, fraudulent

or dishonest; the member's engaging in a conflict of interest transaction.

C. Organization Documents, Officers, and Committees
The Executive Board shall govern itself by the election of such officers and committees, and by the adoption of Executive Board Standing Rules and such other rules, and procedures the Executive Board deems desirable. The Executive Board shall adopt a Business and Financial Plan.

D. Convention Employees
1. Executive Director-Treasurer
a. The Executive Director-Treasurer shall be nominated by the Board and elected by the Convention for an indefinite term. When a vacancy occurs, nominations from the floor shall be allowed.
b. The Executive Director-Treasurer shall be the chief administrative officer supervising and coordinating the work of all the employees of the Convention through the administrative staff. The Executive Director-Treasurer shall, as Treasurer of the Convention, authenticate records of the corporation.
2. Other Employees
The Executive Board shall employ, or authorize the Executive Director-Treasurer to employ, an administrative staff and other employees.

ARTICLE VII
Institutions

A. Purposes
The Convention shall sponsor institutions for the accomplishment of the purposes of the Convention and shall elect the members of the boards of trustees (directors) to which the governance of these institutions shall be committed in accordance with their charters.

B. Identification of Sponsored Institutions
The following are the institutions sponsored pursuant to the Convention's Bylaws. Anderson University, *Baptist Courier*, Baptist Foundation of South Carolina, Charleston Southern University, Connie Maxwell Children's Home, North Greenville University, South Carolina Baptist Ministries for the Aging Inc.

C. Changes Regarding Sponsored Institutions
1. A motion made to the Convention to dissolve or substantially alter the relationship between the Convention and a sponsored institution, or to add a sponsored institution, may be made by the Executive Board. Any such motion not originating in the Executive Board shall be referred to the Executive Board for study and a recommendation to the following Convention. If the motion is in the nature of or contains an amendment to the Bylaws, the motion shall be considered in keeping with the amendment provisions of these Bylaws.
2. A request by the board of trustees of an institution to dissolve or substantially alter the relationship between the Convention and that institution shall be conveyed in writing to the Executive Board. The Executive Board shall submit that request to the Convention and shall advise the Convention of the Executive Board's recommendation for a response by the Convention to the request.

D. Terms of Trustees' Service

1. Trustees shall be elected to a term of five (5) years, except trustees being elected to complete an unexpired term. One-fifth (1/5) of the trustees shall retire from each board each year. Board members shall not be eligible to succeed themselves or be elected to any other board until one year has elapsed, except in the case of a board member who has first been elected to fill less than one-half (1/2) of an unexpired term. Terms commence January 1 following election by the convention.

2. No person shall serve on more than one board of trustees at the same time. A person who is an employee of or who has an official connection with an institution of South Carolina Baptist Convention or the Executive Board, except officers of the Convention, may not serve as a member of a board of trustees of an institution sponsored by the Convention.

3. Any trustee of an institution who becomes a member of a church in another state shall thereby terminate membership on that board.

E. Trustee Attendance

The Secretary of each institution shall report to the Executive Director-Treasurer those trustees who are absent for three consecutive meetings of the board.

F. Articles of Incorporation

All proposed Articles of Incorporation, or changes or amendments to Articles of Incorporation of institutions sponsored by the Convention under these Bylaws, and of any subsidiary corporation created by a sponsored institution, shall be submitted by the institution to the Convention or to the Executive Board, according to the criteria set forth below in G 6, for approval before they become effective.

G. Contents of Articles of Incorporation

The Articles of Incorporation of an institution sponsored by the Convention under these Bylaws shall contain the following provisions:

1. The board of directors (trustees), consisting of ____ persons, a number sanctioned by South Carolina Baptist Convention, shall be appointed by South Carolina Baptist Convention in session.

2. Trustees shall be appointed for terms of five (5) years. Trustees' terms shall be staggered.

3. South Carolina Baptist Convention may remove trustees prior to the expiration of the term of the trustees' election upon the recommendation of the Convention's Executive Board, by vote of two-thirds (2/3) of the messengers voting. Removal may occur only upon the Convention's finding that removal of the trustee is in the best interest of the corporation and one or more of the following causes for removal are deemed in the judgment of the Convention to exist: breach of trust, neglect of duty, physical or mental incapacity of the trustee; conduct by the trustee which is deemed by the Convention to be immoral, fraudulent or dishonest; the trustee's engaging in a conflict of interest transaction.

4. Vacancies in the board of trustees may be filled temporarily by the Board pending the filling of the vacancy for the unexpired term by South Carolina Baptist Convention.

5. The trustees may adopt bylaws not inconsistent with the Articles of Incorporation.

6. Any proposed amendment to the Articles of Incorporation must be approved in writing by the Executive Board of South Carolina Baptist Convention or by South Carolina

Baptist Convention. Any amendment to the Articles of Incorporation that would change the relationship of the institution with South Carolina Baptist Convention must be approved by South Carolina Baptist Convention.

7. Any merger shall require the consent of South Carolina Baptist Convention.

8. Before the corporation may sell, lease, exchange or otherwise dispose of all or substantially all of its property other than in the usual and regular course of its activities, the permission of South Carolina Baptist Convention must be secured.

9. Dissolution of the corporation may occur only with the permission of South Carolina Baptist Convention, and upon dissolution the assets of the corporation shall pass to South Carolina Baptist Convention if at that time the Convention is a tax exempt corporation within the meaning of 501(c)(3) of the Internal Revenue Code or corresponding section of any future federal tax code. If the Convention is not a tax exempt corporation, then the assets of the corporation shall be distributed to one or more tax exempt organizations selected by the Convention.

10. The corporation is (either) a religious nonprofit corporation (or a public benefit nonprofit corporation).

11. (The Articles shall contain language appropriate for a corporation exempt from federal taxation under 501(c)(3) or a successor section of the Internal Revenue Code.)

ARTICLE VIII
Gifts and Legacies

The Convention shall receive contributions, legacies, and bequests for the several objects which it fosters. All designated gifts for South Carolina Baptist Convention and Southern Baptist Convention causes shall be applied to the objects specified by the donor. When any contribution or bequest is made without designation, the same shall be applied to the Cooperative Program. The Baptist Foundation of South Carolina is the institution designated for the management of trust funds.

ARTICLE IX
Supreme Authority

The Holy Bible shall be the supreme and final authority for all of the activities of the Convention and for all decisions that are made by or on behalf of the Convention.

ARTICLE X
Parliamentary Authority

The rules contained in the latest edition of *Robert's Rules of Order, Newly Revised* shall govern the Convention in all cases to which they are applicable and in which they are not inconsistent with the Articles of Incorporation or these Bylaws and/or any special rules of order the Convention may adopt.

ARTICLE XI
Amendments

A. Referral

After first reading to the Convention, amendments offered to Part 1 of the Bylaws shall automatically be referred to the Bylaws Committee for study and report at the next annual or special meeting of the Convention. Study by the committee shall not prevent consideration of

the proposed amendment by the Convention.

B. Voting

1. Amendments may be made to these Bylaws, Part 1, by a vote of two-thirds (2/3) of the messengers present and voting at any meeting of the Convention, provided that:

a. no amendment may be considered after the morning meeting of the second day of the Convention, and

b. the amendment shall have been presented at the previous annual or special meeting of the Convention before action is taken on it.

2. The requirements of A and of B above may be waived if the messengers evidence their belief that an emergency exists by a vote of three-fourths (3/4) of the messengers present and voting, and if the substance of the amendment has been presented at least thirty (30) days in advance of the first day of the Convention to the Bylaws Committee, the Executive Board, and to the *Baptist Courier* for publication.

(Bylaws Part 1 last amended November 2007)

SOUTH CAROLINA BAPTIST CONVENTION
BYLAWS
PART 2

ARTICLE I
Convention Procedure

A. Order of Business

1. Time shall be provided throughout the Convention for devotional exercises.

2. As the first order of business the Convention shall organize itself by enrolling messengers upon recommendation of the Enrollment and Credentials Committee.

3. New associations shall be recognized upon recommendation of the Executive Board.

4. Periods of time during the first day of the Convention shall be provided for the introduction of all matters requiring a vote not scheduled on the agenda. Such matters shall have time for consideration scheduled by the Order of Business Committee. The time set for consideration shall be announced from the floor of the Convention and action taken thereon at a subsequent meeting during that session of the Convention unless the Convention gives its consent by a vote of two-thirds (2/3) of the messengers present and voting for immediate consideration.

5. Adequate time for reports from trustees of institutions of the Convention shall be provided.

B. Minutes

1. Minutes of Convention proceedings shall be kept by the Recording Secretary and made available at the request of the Convention.

2. The *South Carolina Baptist Convention Annual* shall include the minutes of the Convention proceedings.

3. Any requests made regarding the dedication of the *South Carolina Baptist Convention Annual* in memory or in honor of someone shall be brought to the Executive Board of the South Carolina Baptist Convention no later than October 1. The Executive Board shall have the responsibility of presenting to the convention any requests for dedication of the *Annual* as it may deem wise. Exceptions may be made in the case of an emergency or by a two-thirds vote of the convention messengers present and voting.

C. Convention Bulletin

A Convention bulletin shall be provided at least daily for messengers during each session of the Convention.

D. Parliamentarian

The President shall appoint two Convention Parliamentarians, whose duties shall be those described in the latest edition of *Robert's Rules of Order, Newly Revised.*

E. Elections

1. Officers shall be elected at the morning meeting on the second day of the annual Convention. Election of officers shall proceed in order without waiting for report of tellers from one office before making nomination for the next office.

2. Election shall be by ballot following nomination from the floor. A written ballot may be waived in the event of only one nominee. In the event no one receives a majority of votes cast, a second ballot shall be taken on the two (2) nominees receiving the highest number of votes. A second ballot shall become the next order of business. The person receiving the second highest number of votes in one election may not be elected to another office without regular nomination and ballot for that office.

F. Voting Procedures

In order to cast a ballot, a messenger must be present in the meeting room(s) at the time a ballot is taken. Voting by proxy is not permitted.

G. Resolutions

1. The parliamentary authority adopted by this Convention shall be used to differentiate between a motion and a resolution.

2. All resolutions to be offered to the Convention shall be submitted to the Committee on Resolutions in writing at least thirty (30) days prior to the Convention. Individuals desiring to speak to a resolution shall have the right to appear before the Committee.

3. Exceptions may be made in the case of emergency resolutions dealing with developments such as national disasters or public tragedies. The rules may be suspended and a resolution considered if the Convention directs by a two-thirds (2/3) vote of the messengers present and voting. Exceptions must be introduced on the first day of the Convention and made available to messengers in print prior to voting on the resolution.

4. The Committee on Resolutions shall report the title, name of presenter, and disposition of every resolution received. The report of the Committee on Resolutions shall be printed in the "Convention Bulletin" prior to the time of its first report.

H. Nominations

When nominations are made by committees, other individuals may be nominated from the floor.

I. Quorum

Twenty-five (25) percent of the registered messengers shall constitute a quorum.

ARTICLE II
Committee on Committees

A. The President, in consultation with the Vice Presidents and Secretaries, shall appoint at each Convention fifteen (15) persons to act as a Committee on Committees to function from the close of the annual session in which they are appointed through the next annual session.

B. The duty of the Committee on Committees shall be to nominate at the next Convention the Standing Committees and, unless otherwise provided for, any special committees authorized by the Convention. At least four (4) weeks prior to the annual session of the Convention, the names

of those nominated shall be released to the *Baptist Courier* for publication. The Committee shall meet at least twice a year, with the first meeting for orientation purposes. The Committee shall organize its work and seek suggestions from Baptist individuals and churches in such ways, including the use of the *Baptist Courier*, as to provide the various committees with membership which is best suited to represent the Convention in providing the type of leadership required and meeting the special needs of each standing committee.

ARTICLE III
Standing Committees

Unless otherwise specified, all terms on Standing Committees shall be for one (1) year, and no person shall serve two (2) consecutive terms on the same committee. However, for committees with specified terms of more than one (1) year, a person first elected to fill less than one-half (1/2) of an unexpired term may be re-elected to a full term without waiting a year. No person shall serve on more than one standing committee at the same time by election or appointment. Terms commence January 1 following election by the Convention. If a member of a standing committee has been absent for three consecutive meetings of the committee, the member shall be deemed to have resigned, and the position to be declared vacant. The chairman of the standing committee shall notify the committee member that the position is declared vacant, and notify the Committee on Committees for a new member to be nominated to the Convention to serve on the standing committee.

A person must serve at least one year on a standing committee before being elected as its chairperson with the exception of one-year committees.

There shall be the following Standing Committees:

A. Order of Business

1. This committee shall be composed of seven (7) members, one (1) of whom shall be the President of the Convention and six (6) other members, two (2) of whom shall be elected each year for a term of three (3) years.
2. It shall be the responsibility of this committee to formulate the agenda for the annual Convention and submit it to the Convention for approval at the opening meeting. It shall also schedule the time for consideration of all matters of business not scheduled on the agenda unless the Convention directs immediate consideration as outlined above in Article I.
3. This committee shall also recommend the time and place for convention sessions three (3) years in advance. It shall also recommend the Convention preacher and alternate preacher for the next Convention.

B. Enrollment and Credentials

1. This committee shall be composed of seven (7) members, one (1) of whom shall be the Registration Secretary of the Convention.
2. This committee shall be available at all times at the Convention to address any problems that arise concerning the seating of messengers. The decision of this committee may be appealed to the Convention by any person whose eligibility to be seated as a messenger is questioned.

C. Nominations

1. This committee shall be composed of one (1) member from the area of each association. The committee shall be divided into two groupings: one group comprised of church employees, and one group comprised of others. No more than sixty (60) percent of the committee shall be drawn from either grouping. A member shall serve a term of three (3) years. The terms of approximately one-third (1/3) of the members shall expire annually. A member who moves church membership from the area of one association to the area of another association within the state shall remain on the committee until the next annual session of the Convention. A member who moves church membership from the state shall, thereby, terminate membership on the committee. Vacancies occurring on this committee shall be filled by action of the Convention at its next annual session. No member of this committee may serve or be nominated as a member of the Executive Board or a board of trustees of any institution of the Convention while serving on the Committee on Nominations.

2. It shall be the responsibility of this committee to nominate members of the Executive Board and boards of trustees of institutions of the Convention. The committee shall organize its work and seek suggestions from Baptist individuals, churches, and chief executive officers, and trustee chairpersons of institutions in such ways, including the use of the *Baptist Courier*, as to provide the various boards with membership which is best suited to represent the Convention in providing the type of leadership required and meeting the special needs of institutions. The committee shall endeavor to provide that representation from every segment of Baptist constituency is afforded participation in Convention life.

3. At least three (3) weeks prior to the annual session of the Convention the names of those nominated and of those the Executive Board will recommend for removal shall be released to the *Baptist Courier* for publication.

4. a. Nominations Committee Process. The first annual meeting of the Nominations Committee shall be given to a thorough orientation process. The Executive Director-Treasurer shall be responsible for developing, implementing, and monitoring the orientation efforts.

A member shall have served at least one year in the current term to be eligible to serve as chair of the committee.

The Nominations Committee shall strive to consider nominees from as many different churches in various parts of the state as possible. Deliberations by the committee on prospective nominees to serve on boards shall be substantive in nature. Records of the Nominations Committee meetings shall be kept in the office of the Executive Director-Treasurer.

b. Qualifications of Prospective Trustees. The Nominations Committee shall consider the criteria developed by the respective institutions of the Convention in making nominations for trustees to serve those institutions. The criteria shall not be inconsistent with existing requirements in the Convention Bylaws and the Expectations of Prospective Trustees and Executive Board Members.

c. Expectations of Prospective Trustees and Executive Board Members. Written expectations for the respective positions of service shall be submitted to prospective candidates considered by the Nominations Committee. All prospective candidates must commit to these expectations before they are approved by the Nominations Committee for presentation to the Convention for election. These expectations shall be approved by the Convention.

d. The Nominations Committee shall convey their recommendations for trustees to the

chief executive officers and chairpersons of the institutions prior to the Nominations Committee's initial contact of the nominees. The Committee is not obligated to choose any candidate suggested by the chief executive officers and chairpersons.

D. Resolutions

1. This committee shall be composed of seven (7) members.

2. It shall be the responsibility of this committee to receive written resolutions and review, comment on, draft, and recommend to the Convention any memorials or resolutions it may deem wise. The procedure for receiving/reporting resolutions is given in Bylaws Part II, Article I, G. Resolutions.

E. Christian Life and Public Affairs

1. This committee shall be composed of ten (10) members, two (2) to be elected each year to serve for five (5) years.

2. It shall be the responsibility of this committee to study moral, social and cultural conditions of society and bring reports and recommendations to the Convention as it may deem advisable. It shall report actions of the Convention in the realm of Christian life and public affairs to the public, and seek to assist churches and associations in educational programs to inform Baptists on moral issues and Christian citizenship responsibilities.

F. Bylaws

1. This committee shall be composed of nine (9) members, three (3) to be elected each year to serve for three (3) years.

2. It shall be the responsibility of this committee to review periodically the Convention's procedures, to study matters concerning the corporation's Articles of Incorporation (charter) and these Bylaws, Part 1 and Part 2, and to report its findings and/or recommendations to the Convention.

G. History

1. This committee shall be composed of six (6) members, two (2) to be elected each year to serve for three (3) years.

2. It shall be the responsibility of this committee to:

a. provide general oversight for the S.C. Baptist Convention Historical Room and archives room located in the S.C. Baptist Convention Building;

b. maintain contact with the curator of the S.C. Baptist Historical Collection housed at Furman University;

c. inform S.C. Baptists of their Southern Baptist heritage in various ways including an annual report to the Convention;

d. encourage churches to maintain their church histories;

e. develop appropriate recognition of the Convention's anniversaries in 25 year increments; and

f. relate to the S.C. Baptist Historical Society on behalf of the S.C. Baptist Convention as needed.

ARTICLE IV
Amendments

Part 2 of these Bylaws may be amended by a vote of two-thirds (2/3) of the messengers present and voting at any meeting of the Convention, provided that:

A. an amendment shall have been submitted in writing on the first day of the session, and

B. no amendment may be considered after the morning meeting of the second day of the Convention, and

C. an amendment shall have been printed in the "Convention Bulletin" or made available to the messengers in print prior to voting, and

D. an amendment shall have been submitted to the *Baptist Courier* for publication and to the Bylaws Committee and to the Executive Board not less than thirty (30) days prior to the first day of the session.

(Bylaws Part 2 last amended November 2009)

STANDING RULES
OF THE EXECUTIVE BOARD

The purpose of these standing rules is to provide policies for the guidance and direction of the Executive Board. The Executive Board shall constitute the Board of Directors of the South Carolina Baptist Convention. These Standing Rules shall be published annually in the Convention Annual.

Article I
Officers

A. The officers of the Executive Board shall consist of a Chairman, Vice Chairman, and a Secretary elected annually by the Board. The Executive Director-Treasurer, elected by the South Carolina Baptist Convention, shall be an ex officio, non-voting member of the Board. No officer of the Convention shall be elected an officer of the Executive Board. If an officer of the Executive Board is elected as an officer of the Convention while serving as an officer of the Board, he or she may continue to serve as an officer of the Board for a period of not more than one (1) year.

B. Officers of the Executive Board will be elected at its December meeting. Officers shall have served at least one year on the Executive Board.

C. Officers will begin their service January 1 following their election. Officers shall not serve in the same office for more than two consecutive terms.

D. Vacancies in the offices of Chairman, Vice Chairman, and Secretary of the Executive Board shall be filled by the Board for the unexpired term.

Article II
Meetings

A. Meetings of the Board shall be held annually in April, October, and December. Two-day sessions of the Executive Board shall be held in April and October. The first day of the two-day sessions in April and October will be given to meetings of the standing committees, with their committee meeting times being on a rotation basis. The second day will be given to a report by the Executive Director-Treasurer and the Convention staff as needed, reports and/or recommendations from standing committees (if any), reports and/or recommendations from special committees of the Executive Board or the Convention (if any), and reports from half of the institutions of the Convention by the chairperson of the Board of Trustees with the assistance of the chief executive officer. The institutions shall report to the Board annually. The December meeting will be a one day meeting with the morning dedicated to standing committee meetings as needed and the afternoon for a meeting of the full Board.

B. Other meetings shall be called by the Chairman of the Board or the Executive Director-Treasurer whenever the interest of the Board or the Convention demands it.

C. Every meeting shall be preceded by oral or written notice to each member of the Board at least seven (7) days prior to the meeting.

D. Whenever possible and feasible, written notice of essential information shall be given to members of the Executive Board at least seven (7) days prior to the meeting in which action is taken.

E. The meetings of the Executive Board shall ordinarily be open permitting non-voting guests to be present without the right to vote, but executive sessions may be held by the Board on a majority vote.

F. A majority of the members of the Board shall constitute a quorum for the transaction of business.

G. Expenses of members in attendance at meetings of the Executive Board and other necessary committee meetings shall be paid by the Board through the Executive Director-Treasurer's office. Expenses to the state convention for lay members and retired pastors or pastors whose churches do not pay expenses shall be paid as follows: (1) mileage as established by the Administrative Committee, (2) two days' meals, and (3) one night's lodging. Spouses are welcomed to accompany Board members, but the Board will not pay their expenses.

H. The office of the Executive Director-Treasurer shall work with the Secretary of the Executive Board in recording the minutes of all proceedings, and will perform other duties as may be assigned by the Board.

I. The latest edition of *Robert's Rules of Order, Newly Revised* will serve as the parliamentary guide for all Board meetings.

Article III
Standing Committees

A. Guidelines: The Executive Board shall organize its work into the following standing committees: Administrative; Budget, Finance, and Audit; Planning and Ministries; Properties; and Scholarships. These standing committees are authorized to appoint subcommittees from among their members. Such subcommittees shall report to the standing committee which elects them. Membership on the standing committees shall run concurrently with membership on the Board.

Election of a member to a standing committee shall be by vote of a majority of all the Board members in office when the action is taken.

1. At the December meeting of the Board, the Board's Nominating Committee shall nominate members to serve on the standing committees. The Executive Board shall elect each member to a standing committee.
2. The Nominating Committee shall nominate and the Board shall elect members to fill vacancies on standing committees.
3. The Executive Director-Treasurer of the Convention shall be an ex officio, non-voting member of all Executive Board standing committees, subcommittees, and special committees.
4. In addition to their April and October meetings, all standing committees and their subcommittees shall meet on an as-needed basis.

5. The Executive Director-Treasurer will assist all standing and special committees in the following ways: (1) develop meeting agendas in consultation with committee chairpersons; (2) notify members of committee meetings; (3) provide pertinent information for decision-making purposes.

6. Each standing committee may function to the extent specified by the Standing Rules of the Executive Board or in the Articles of Incorporation and Bylaws of the South Carolina Baptist Convention.

7. Minutes of committee meetings will be recorded and maintained by the office of the Executive Director-Treasurer.

B. Committee Chairpersons: Guidelines for committee chairpersons are as follows:

1. The Board's Nominating Committee will nominate at the December meeting persons to serve as chairperson and vice chairperson/secretary of each standing committee.

2. In the event a chairperson cannot continue the tenure of service, the vice chairperson/secretary shall assume the responsibility of chairperson until the end of the year. The Nominating Committee of the Executive Board will nominate a replacement for the new year.

3. The chairperson of a standing committee will serve as an ex officio member on any subcommittees appointed by his or her standing committee.

4. A chairperson must have served at least one year on a standing committee before being elected as its chairperson.

5. The Chairman of the Executive Board cannot serve as chairperson of a standing committee.

6. The chairperson of each standing committee should have thorough knowledge of the assignments and responsibilities of the committee.

7. The chairperson of each standing committee shall report to the Executive Board on behalf of the committee and will present committee recommendations for consideration by the Board.

C. Administrative: Composed of up to 20 percent of the total number of Executive Board members plus the Chairman of the Executive Board, the President of the Convention and Convention Registration Secretary. The Associate Executive Director Church Strengthening & Support Team and the associate executive directors of the Convention staff teams shall provide staff assistance as requested by the Executive Director-Treasurer. Duties of this committee include:

1. Works through the Executive Director-Treasurer regarding Convention staff organizational structure and updating and/or approving staff performance expectations.

2. Shall approve all employee sabbaticals for all administrative staff and field services staff upon recommendation of the Executive Director-Treasurer.

3. Shall approve changes in the *Convention Employee Handbook* and any other staff-related matters brought to the committee by the Executive Director-Treasurer.

4. Shall work with the Executive Director-Treasurer in establishing policies which govern the work of the Convention staff.

5. Shall recommend annual compensation for Convention staff to the Budget, Finance, and Audit Committee. The Executive Director-Treasurer will make minor adjustments in salary. Other adjustments in compensation or housing allowance will be approved by the Committee

upon recommendation of the Executive Director-Treasurer.

6. Shall work with the Executive Director-Treasurer in employing directors of offices/groups of field services staff. The Executive Director-Treasurer shall report to the committee the employment of the following Convention staff: associates of field services staff; manager, technical and other; and support staff.

7. Shall engage competent legal counsel for the Executive Board and Convention.

8. Shall work with the chief executive officers of the Convention institutions on behalf of the Executive Board regarding special requests or other items as defined by the Convention Bylaws.

9. Shall be responsible for monitoring and initiating any requests regarding changes in the Executive Board Standing Rules and any institution's Articles of Incorporation.

10. Shall study any proposal for the creation of new institutions or other organized work and make recommendations to the Executive Board.

11. Shall assign miscellaneous matters to the appropriate standing committee for disposition.

12. Shall conduct an annual review of the overall effectiveness of the Executive Director-Treasurer.

D. Budget, Finance, and Audit: Composed of up to 20 percent of the total number of Executive Board members plus the Chairman of the Executive Board, the President of the Convention and the Convention's First Vice President. The Chief Financial Officer along with the Associate Executive Director of Church Strengthening and Support Team and other associate executive directors shall provide staff assistance to the Budget, Finance, and Audit budget subcommittee. Duties of this committee include:

1. Shall employ a responsible accounting firm of certified public accountants to audit the books of the Convention and the institutions the Convention sponsors.

2. Shall appoint a subcommittee of no fewer than five to review the audit and management letter of each institution of the Convention and make a report to the full committee and Executive Board as needed. Any audit concerns will be addressed in a meeting of the chairman of the Budget, Finance, and Audit Committee, the Executive Director-Treasurer, the chairman of the respective Board of Trustees, and its chief executive officer.

3. Shall approve all loans of the Convention as outlined in the Board's Business and Financial Plan.

4. Shall appoint a subcommittee to prepare the South Carolina Baptist Convention budget recommendation for the subsequent year. This subcommittee will receive necessary budgeting information and requests from the chief executive officers of the Convention's institutions. This committee will also receive requests for compensation for Convention staff from the Administrative Committee.

5. Shall present a budget proposal for the subsequent year at the October meeting of the Executive Board. The Executive Board will, in turn, present the South Carolina Baptist Convention summary budget proposal for consideration of the Convention.

6. Shall work with the Executive Director-Treasurer and the Associate Executive Director of Church Strengthening and Support Team along with the Chief Financial Officer in developing general directives and other policies regarding appropriate accounting procedures, investments, and reserves.

7. Shall recommend to the Executive Board utilization of the contingent reserve in the event of crises either due to decreased receipts or unusual emergencies.

8. Shall monitor the Board's Business and Financial Plan.

E. Planning and Ministries: Composed of up to 20 percent of the total number of Executive Board members plus the Chairman of the Executive Board, Woman's Missionary Union President and the South Carolina Baptist Collegiate Ministry President. The associate executive directors of the Convention will serve as resource persons for this committee. Duties of this committee include:

1. Works with the associate executive directors in developing objectives and goals of the Convention staff.

2. Shall be alert to the needs of the churches and associations.

3. Shall work with the associate executive directors in developing a strategic plan for the South Carolina Baptist Convention which will be presented to the Executive Board for approval.

4. Shall work with the Associate Executive Director of Evangelism and Multiplication Team in receiving the annual report of the disbursement of new work and associational assistance in accordance with the approved budget and guidelines of the South Carolina Baptist Convention.

5. Shall work with the Executive Director-Treasurer in securing search committees to nominate associate executive directors. The Planning and Ministries Committee will bring their recommendations for these positions to the Executive Board for approval.

6. Shall work with the Executive Director-Treasurer should an individual make a request to dedicate the *South Carolina Baptist Convention Annual* in honor of, or in memory of, a South Carolina Baptist. A recommendation by the committee shall be presented to the Executive Board for approval before being recommended to the convention. Recommendations shall be brought to the Executive Board no later than October 1.

F. Properties: Composed of up to 15 percent of the total number of Executive Board members plus the Chairman of the Executive Board and the Second Vice President of the Convention. The Chief Financial Officer, Associate Executive Director of the Communications and Mission Development Team along with other associate executive directors will provide staff assistance on an as-needed basis. Duties of this committee include:

1. Shall work with the Camp McCall Manager/Director concerning the work of Camp McCall Will approve policies and fees.

2. Shall work with the Director of White Oak Conference Center concerning the work of White Oak Conference Center. Will approve policies and fees on recommendation of the director of White Oak Conference Center.

3. Shall work with the Director of Collegiate Ministry Group regarding the maintenance of the Convention-owned Baptist Collegiate Ministry centers.

4. Shall work with the Associate Executive Director of the Church Strengthening and Support Team along with the Chief Financial Officer and the Associate Executive Director of the Communications & Mission Development Team regarding the maintenance of the South Carolina Baptist Convention staff office building.

5. Shall develop recommendations to the Executive Board for disposal of any real property given to the Convention.

6. Shall develop recommendations to the Executive Board for acquisition of new property or expansion and development of existing Convention-owned facilities.

G. Scholarships: Composed of up to 15 percent of the total number of Executive Board members plus the Chairman of the Executive Board and the Recording Secretary of the Convention. The Associate Executive Director of the Evangelism and Multiplication Team and the Director of the Collegiate Ministry Group will provide staff assistance. This committee shall conduct interviews, establish guidelines, and grant South Carolina Baptist Convention budget scholarships and other scholarships to students called to vocational Christian service.

Article IV
Special Committees

A. Nominating Committee: The Nominating Committee shall be an ongoing special committee. The committee will be appointed by the Executive Board's officers by the April Executive Board meeting each year. The committee shall be composed of five persons, one representative from each of the five standing committees, who shall serve three-year terms. The Executive Board's officers shall develop the committee's rotation system. A member of the Nominating Committee shall have served one year on the Executive Board before being appointed to the committee. Vacancies on the Nominating Committee shall be filled by the Executive Board's officers. Guidelines for this committee include:

1. Shall nominate members to serve on the five standing committees. The Nominating Committee shall present its report of recommendations to the Executive Board at the Board's December meeting.
2. Shall nominate persons to serve as chairperson and vice chairperson/secretary on each standing committee.

B. Any other special committees of the Executive Board shall be appointed by the Executive Board Chairman, who will confer with the officers of the Executive Board before making such appointments.

If the special committee has the power to exercise the authority of the Board, a majority of all the Board members in office shall approve the creation of the committee and the appointment of members to it.

Article V
Notice

Without limiting the Convention's options regarding notice to members of the Board, or other notice called for but not defined, notice may be oral or written, communicated in person, by telephone, telegraph, teletype, facsimile or other form of wire or wireless communication, or by mail or private carrier. Oral notice is permissible if reasonable under the circumstances and is effective when communicated if communicated in a comprehensible manner. Written notice, if in a comprehensible form, is effective at the earliest of the following: (1) when received; (2) five [5] days after its deposit in the United States mail, if mailed correctly addressed and with first-class postage affixed; (3) on the date shown on the return receipt, if sent by registered or certified mail, return receipt requested, and the receipt is signed by or on behalf of the

addressee.

Article VI
Convention Staff

The Convention staff shall consist of the following: Executive Director-Treasurer; administrative staff consisting of associate executive directors; field services staff consisting of directors of offices/groups and associates; manager, technical and others; and support staff. All employees except the Executive Director-Treasurer serve at the will of the Executive Board. The Executive Director-Treasurer will have the authority to terminate employment of Convention employees. Personnel policies and current retirement guidelines are listed in the *Convention Employee Handbook.*

A. Executive Director-Treasurer:

1. The Executive Director-Treasurer of the Executive Board, who also serves as Treasurer of the Convention, shall serve as an ex officio, non-voting, member of the Executive Board and assist by furnishing information, materials, and needed guidance for the work of the Executive Board.
2. The Executive Director-Treasurer shall be nominated to the Executive Board by a search committee of the Board appointed by the Board Chairman, and the Board's choice shall then be nominated to the Convention.
3. The Executive Director-Treasurer shall be the chief administrative officer of the Executive Board and shall have general oversight of all Convention staff and business activities. The Executive Director-Treasurer shall be responsible and accountable at all times for carrying out the policies and instructions of the Board and the Convention.
4. In the event the Executive Director-Treasurer becomes unable to serve for any reason, an associate executive director of the Executive Director-Treasurer's choosing will serve as the Acting Executive Director-Treasurer until the Executive Board can elect an Interim Executive Director-Treasurer or a permanent Executive Director-Treasurer. In the event of the Executive Director-Treasurer's inability to make this choice, the Chairman of the Executive Board shall designate the person to serve as Acting Executive Director-Treasurer.
5. The Executive Director-Treasurer shall work with the Planning and Ministries Committee in securing search committees to nominate associate executive directors. The Executive Director-Treasurer shall work with the Administrative Committee in employing directors of offices/groups of field services staff and regarding overall Convention staff structure.
6. The Executive Director-Treasurer shall employ the following Convention staff: associates of field services staff; manager, technical and other; and support staff. The Executive Director-Treasurer shall report employment in these areas to the Administrative Committee of the Executive Board.
7. The Executive Director-Treasurer shall receive, account for, and distribute all funds as directed by the Convention or the Board. The Executive Director-Treasurer shall maintain historical accounting records.
8. The Executive Director-Treasurer shall keep and maintain complete and permanent records, and shall be the custodian of all properties, books, papers, records, insurance policies, bonds, and other documents belonging to the Convention or the Executive Board.
9. The Executive Director-Treasurer shall be responsible for working with the Chairman of

the Executive Board in organizing all Board meetings, sending out notices and pertinent materials to Board members, and for maintaining a permanent record of all Board meetings.

B. Other Convention Staff:

1. The associate executive directors of the administrative teams shall be elected by the Executive Board upon recommendation of the Executive Director-Treasurer and a search committee of the Planning and Ministries Committee.

2. Directors of field services staff shall be employed by the Administrative Committee upon recommendation of the Executive Director-Treasurer.

3. Associates of field services staff; manager, technical and other staff and support staff shall be employed by the Executive Director-Treasurer, and their employment shall be reported to the Administrative Committee of the Executive Board.

Article VII
Business and Financial Plan

The Executive Board shall be responsible for updating and amending the Business and Financial Plan upon recommendation of the Budget, Finance, and Audit Committee. The Budget, Finance, and Audit Committee of the Board shall monitor the Business and Financial Plan.

Article VIII
Amendments

A. Amendments to these Standing Rules may be made at any regular or special Board meeting, provided that a copy of the proposed amendment shall have been forwarded to each Board member at least ten (10) days before the meeting is to be held.

B. Any amendments shall require a two-thirds (2/3) affirmative vote for passage. Such a change should not conflict with the Articles of Incorporation or Bylaws of the South Carolina Baptist Convention or the Business and Financial Plan of the Executive Board.

Note: Shaded areas cannot be amended because of the Nonprofit Act.

(Standing Rules last amended December 8, 2011)

BUSINESS AND FINANCIAL PLAN OF THE EXECUTIVE BOARD

I. The Convention

A. General

1. The purpose of this Business and Financial Plan is to provide policies and procedures for the financial operations of the South Carolina Baptist Convention (SCBC), Institutions of the SCBC, and Executive Board of the SCBC.

2. The plan is to be administered by the Executive Board of the South Carolina Baptist Convention.

3. The Budget, Finance, and Audit Committee shall monitor compliance with the plan and will review the plan at least every three years or more often as necessary and recommend changes to the Executive Board.

B. Cooperative Program

The South Carolina Baptist Convention approves the Cooperative Program as the primary channel of support for our total world mission outreach. The Convention appeals to the churches to contribute through the Cooperative Program and recognizes the right and responsibility of the Convention to divide equitably Cooperative Program receipts.

C. Budgeting

1. The Budget, Finance, and Audit Committee of the Executive Board shall serve as the Budget Committee.

2. Each entity supported by the South Carolina Baptist Convention budget shall submit to the Budget, Finance, and Audit Committee for its consideration the following items: a request for Convention budget support for the subsequent year; and any other financial information requested by the committee.

3. The Budget, Finance, and Audit Committee of the Executive Board shall prepare and present to the October meeting of the Executive Board a comprehensive South Carolina Baptist Convention Budget recommendation for the subsequent year. Compensation and travel for the Convention staff shall be included in the comprehensive budget recommendations to the Executive Board. The summary budget shall be recommended to the annual session of the Convention by the Executive Board.

D. Fiscal Year

The financial affairs of the Convention shall be operated on the fiscal year to coincide with the calendar year, January 1 through December 31.

E. The Receiving and Disbursing Agency

1. The Executive Director-Treasurer shall be authorized to receive and disburse gifts for all causes supported in the South Carolina Baptist Convention budget. All gifts shall be deposited into the Convention Trust Account.

2. The Executive Director-Treasurer will act as the disbursing officer for all funds of the Convention.

3. The Executive Director-Treasurer shall invest available funds pending distribution. Such

investments will seek a reasonable rate of return with a minimum of investment risk. Interest earnings on the Convention Trust account shall be transferred to the Executive Board Operations Account and allocated to the budget adopted by the Executive Board and the Convention.

F. Distribution of Mission Gifts

1. Cooperative Program gifts shall be divided between Southern Baptist Convention and South Carolina Baptist Convention causes by the percentage in the South Carolina Baptist Convention budget approved annually by the Convention. Funds for all causes will be distributed on a monthly basis or more often as necessary as directed by the Budget, Finance, and Audit Committee.

2. Cooperative Gifts shall be distributed according to the intent of the donor without any reduction for administrative costs. All Cooperative Gifts will be distributed on a monthly basis or more often as directed by the Budget, Finance, and Audit Committee of the Executive Board.

3. Designated gifts for South Carolina Baptist Convention and Southern Baptist Convention causes shall be distributed according to the intent of the donors without any reduction for administrative costs. All designated gifts will be distributed on a monthly basis or more often as necessary as directed by the Budget, Finance, and Audit Committee.

G. Reporting

1. In keeping with good accounting principles of internal control, quarterly reports of church gifts shall be mailed to each treasurer, and cumulative quarterly reports of church receipts shall be mailed annually to the pastor.

2. A record of each church's giving to the South Carolina Baptist Convention Budget shall be published quarterly on the convention's Web site (www.scbaptist.org/givingreports), and the yearend report published in *The Baptist Courier*.

3. A record of gifts for designated causes and the Weeks of Prayer Offerings shall be published annually on the convention's Web site (www.scbaptist.org/givingreports), and annually in *The Baptist Courier*.

4. Annual condensed audit reports of the Executive Board and of the institutions of the Convention shall be published in the *Convention Annual*.

H. Loan Guarantees

The Convention shall not directly or indirectly lend money to or guarantee the obligation of an officer of the Convention or a member of the Executive Board.

I. New Enterprises

No new enterprise involving the expenditure of funds shall be authorized by the Convention except upon favorable action by the Convention in two successive annual sessions, provided that this restriction shall not apply to a recommendation of an institution of the Convention concerning the expansion of its own work as defined by its charter or the Bylaws of the Convention.

J. Publication

The Business and Financial Plan shall be published annually in the *Convention Annual* following the Standing Rules of the Executive Board.

II. Institutions

A. Audit

1. The Budget, Finance, and Audit Committee of the Executive Board of the South Carolina Baptist Convention shall elect annually a responsible firm of certified public accountants to examine the books and records of each institution of the Convention.

2. Upon completion of the audit, a copy of the audit and management letter will be provided to the appropriate committee(s) of the institution's Board of Trustees. A representative of the auditing firm shall personally appear before the appropriate committee of the Board of Trustees to make a summary presentation of the audit report and answer any questions of Trustees.

3. A copy of the audit report and management letter of each institution shall be filed in a timely manner with the Executive Director-Treasurer. A subcommittee of the Budget, Finance and Audit Committee of the Executive Board will review the audit and management letter of each institution of the Convention and make a report to the full committee and Executive Board as needed.

4. Summary audit information for each institution shall be published in the *Convention Annual*.

B. Trust Funds

Each institution of the Convention shall maintain all funds, such as trust funds, endowment funds, and current and capital funds, separate and inviolate as to the cause for which the funds were received. Such funds are not to be used for any other purpose, even temporarily, except as specified by the Convention or the donors.

C. Reserves

Institutions of the Convention are encouraged to provide their own Contingent Reserve to be utilized for any crisis that may occur in their operation.

D. Indebtedness

Indebtedness by any institution of the Convention must be approved in advance by the respective board of trustees. Any indebtedness or liability, except as can be repaid out of anticipated revenue from the Convention (and other sources) within a period of two (2) years must be reported to the Budget, Finance, and Audit Committee of the Executive Board within 30 days after the approval of the board of trustees.

E. Conflict of Interest

All institutions and any other entities of the Convention shall comply with the South Carolina nonprofit corporation act regarding conflict of interest.

F. Expansion

Any institution or any other entity of the Convention anticipating expansion beyond the commitments already approved by the Convention shall submit its plan of projected expansion through the Executive Director-Treasurer and the Administrative Committee to the Executive

Board for approval before such further commitments or contracts are made.

G. Special Solicitations
No financial appeals may be made to the churches by any institution of the Convention for any purpose, either current or capital, without the prior approval of the Convention.

III.Executive Board

A. Audit

1. The Budget, Finance, and Audit Committee of the Executive Board shall elect a responsible firm of certified public accountants each year. The auditors are to examine the books and records of the Convention and each institution of the Convention.

2. A copy of the audit report and the management letter for the Executive Board will be provided to the Budget, Finance, and Audit Committee.

3. Summary audit information for the Executive Board and each institution shall appear in the *Convention Annual,* and complete audits and management letters shall be placed in the permanent file of the Executive Board in Columbia, South Carolina and are available for inspection during regular business hours.

B. Reserves

1. The Executive Board shall maintain the only standing reserve of the Convention, the Executive Board Contingent Reserve. The reserve is limited to one quarter (1/4) of the annual South Carolina Baptist Convention budget.

2. The Executive Board Contingent Reserve is to be utilized only to provide emergency funds for operations of the Convention's overall program during a period of drastically decreased church gifts which may occur during a general economic recession or depression, or through other unusual emergencies.

3. The Executive Board must approve the utilization of the Executive Board Contingent Reserve based on a recommendation from the Budget, Finance, and Audit committee.

4. The Executive Board Contingent Reserve will be invested to provide a reasonable rate of return with reasonable investment risk. Earnings on this account will be transferred to the Executive Board Contingent-Excess Reserve.

5. The Executive Board Contingent-Excess Reserve shall be invested to provide a reasonable rate of return with a minimum of investment risk. Earnings on this account will remain with the account during the year.

6. During the year the Budget, Finance, and Audit Committee may utilize funds in the Executive Board Contingent-Excess Reserve for unexpected expenses or unbudgeted items of the Executive Board.

7. After the close of the year any funds in the Executive Board Contingent-Excess Reserve will be used to meet the new year's reserve requirement. Any funds in excess of the Contingent Reserve requirement will be transferred to the Executive Board Fund Balance.

8. The Budget, Finance, and Audit Committee may authorize temporary reserves as needed for specific needs or future projected needs.

C. Expense Reimbursement

1. Officers of the Convention, members of official Convention committees, and the

members of the Executive Board shall be reimbursed for their official travel on a basis established by the Budget, Finance, and Audit Committee of the Executive Board.

2. If the President of the Convention elects to attend the annual session of the Southern Baptist Convention and the expenses are not otherwise provided, reimbursement may be made from the appropriate area of the Executive Board budget.

D. Conflicts of Interest

Members of the Executive Board and the employees of the Convention (hereinafter referred to as representative) shall not engage in conduct which constitutes a conflict of interest.

1. A conflict of interest transaction is a transaction with the Convention in which a representative has a direct or indirect interest

2. A transaction in which a representative has a conflict of interest may be:

a. authorized, approved, or ratified by the vote of the Executive Board or the Budget, Finance, and Audit Committee of the Board if:

(1) the material facts of the transaction and the representative's interest are disclosed or known to the Board or Budget, Finance, and Audit Committee of the Board; and

(2) the Board members approving the transaction in good faith reasonably believe that the transaction is fair to the corporation.

3. A representative has an indirect interest in a transaction if:

a. another entity in which the representative has a material interest or in which the representative is a general partner or is a party to the transaction; or

b. another entity of which the representative is a director, officer, or trustee is a party to the transaction.

4. A conflict of interest transaction is authorized by the Executive Board or Budget, Finance, and Audit Committee of the Board if it receives the affirmative vote of a majority of the members on the Board or on the committee who have no direct or indirect interest in the transaction.

E. Fiscal Year

The financial affairs of the Executive Board shall be operated on the fiscal year to coincide with the calendar year, January 1 through December 31.

F. Authorized Agents

The Executive Director-Treasurer and the Associate Executive Director/Chief Financial Officer are named as the authorized agents of the Executive Board to transact the business of the Board.

G. Financial Policies and Operational Procedures

1. The Executive Board shall maintain an Executive Board Operations Account for the business of the Executive Board. This account will always be separate and apart from the Convention Trust account. All Executive Board transactions will be processed through the Executive Board Operations account.

2. The Executive Director-Treasurer shall invest available funds pending distribution. Such investments will seek a reasonable rate of return with a minimum of investment risk. Unbudgeted interest earnings on the Executive Board Operations Account shall be transferred to the Executive Board Fund Balance.

3. All disbursements from the Executive Board Operations account shall be supported by

proper documentation and adhere to the following approval process:

a. All disbursement checks will be signed by the Executive Director-Treasurer and countersigned by the Associate Executive Director/Chief Financial Officer.

b. Disbursements of less than $500 must be approved by the appropriate associate executive director, group/office director or their assistant, and either the Associate Executive Director/Chief Financial officer, or the Mission Support Team Director, or the Director of Accounting.

c. Disbursements of $500 or more must be approved by the appropriate associate executive director or assistant, and department director, and the Associate Executive Director/Chief Financial Officer.

d. All capital purchases must be approved by the appropriate associate executive director and Associate Executive Director/Chief Financial Officer.

4. Honoraria paid by teams and groups/offices of the Executive Board shall be within the honoraria policy established by the Executive Director-Treasurer.

5. The Executive Director Treasurer shall secure fidelity bond coverage for all Convention employees.

6. Before the close of each fiscal year, the Budget, Finance, and Audit Committee will consider any requests for carryover of funds in the Executive Board budget. Carryovers will be considered for such unusual needs as unforeseen emergencies or where a program or other assignments received for which there is no budgetary provision.

7. At the close of each fiscal year any undesignated, unexpended funds in the Executive Board budget shall be transferred to the Executive Board's Fund Balance. Expenditure of the Executive Board's Fund Balance in excess of $20,000 must be approved by the Budget, Finance, and Audit Committee upon recommendation of the Executive Director-Treasurer. Expenditure of the Executive Board's Fund Balance less than $20,000 may be approved by the Executive Director-Treasurer and the Associate Executive Director/Chief Financial Officer.

H. Investments

The Executive Director-Treasurer and the Associate Executive Director/Chief Financial Officer shall have the responsibility and authority to invest funds of the Convention and the Executive Board to provide a reasonable rate of return with a minimum of investment risk. The Budget, Finance, and Audit Committee shall establish and maintain an investment policy for the Executive Board.

I. Indebtedness

All loans of the Executive Board must be approved by the Budget, Finance, and Audit Committee and the full Executive Board. All notes and other instruments required to execute such loans shall be signed by the Executive Director-Treasurer and the Associate Executive Director/Chief Financial Officer.

J. Real Property Transactions

In order to sell, dispose of, mortgage, or encumber any of the real property of the South Carolina Baptist Convention it shall be necessary first to obtain a resolution to be passed at a meeting of the Executive Board with a quorum present. Deeds of title, bills of sale, contracts, bonds, and mortgages or other instruments executed pursuant to the authority thus granted by

the Executive Board shall be signed by the Executive Director-Treasurer and the Associate Executive Director/Chief Financial Officer. The Executive Director-Treasurer shall affix the corporate seal thereto and when so executed shall fully bind the South Carolina Baptist Convention for the purpose expressed in said instrument.

Amendments

Alterations may be made in the Business and Financial Plan by a two-thirds (2/3) vote of the Executive Board at any meeting of the Executive Board, provided that:

A. the change has been recommended by the Budget, Finance, and Audit Committee, and written notice has been sent to Executive Board members one week prior to the meeting, or
B. a member of the Executive Board has sent written notice of a proposed change to all Executive Board members at least 30 days prior to the meeting of the Executive Board.

Note: Shaded areas cannot be amended because of the Nonprofit Act.

(Business & Financial Plan last amended October 2012)

EXECUTIVE DIRECTOR-TREASURER

James W. Austin

We thank our Lord that He continues to bless South Carolina Baptist ministries as we impact our state and world for Christ. In spite of an ongoing sluggish economy, rapid cultural change, and in some quarters denominational indifference, life change brought about by the gospel message continues to be experienced. The following are some of the many highlights recorded during the past several months by ministries sponsored by your South Carolina Baptist Convention:

- The Intentional Church Multiplication Process (ICMP) initiative is being conducted in eight clusters this year with approximately 100 churches involved in either the one, two or three year training module. Several churches have experienced significant turnaround as a result of their involvement. This year's church participation marks a 50% increase over last year's as we see more and more churches hungry and willing to make intentional strides in experiencing church revitalization.
- A new record was set for Baptist Collegiate Ministries summer missionaries as 139 students served on the mission field. The largest group of volunteers served in Cleveland, Ohio assisting in community surveys and church plants. Many others served in our own state and overseas. We are observing an increasing burden among our collegians for reaching not only their campuses, but the entire world for Jesus Christ.
- Conversions on our State University campuses exceeded the 100 mark again this year and when combined with the conversions on our Baptist collegiate ministries, ranks South Carolina near the top of conversions among state convention student ministries throughout the Southern Baptist Convention.
- Your White Oak Conference Center continues to see increase in participant usage throughout the year and is on track to set another attendance record this year. Through the upgrading of facilities and ongoing promotion and provision of relevant ministries, South Carolina Baptists are becoming very acquainted with their conference center. We are thankful for this.
- SummerSalt youth camp set an attendance record again this year with 2,665 in attendance. A record for conversions was also set this year with 141 students making first time commitments for Christ.
- Our Canadian partnership continues to grow in Atlantic Canada with several new church plants and ongoing enthusiastic participation from our churches.
- Thirty four South Carolina churches worked with church planters in Atlanta and three associations went on vision trips as part of our Atlanta Partnership. Participants exceeded 700.
- There are 134 active multi-housing ministries throughout South Carolina and the potential for an additional 300+. There are Cares Teams on sixteen properties, which live inside of the apartment community. Cares Teams make welcome visits and organize community events with the view to share Christ with residents.

While we have much for which we can rejoice, we must also remind ourselves that we live in an increasingly lost state and nation. 19% of respondents now state that they have no religious affiliation compared to 6% in 1990. Additionally, policies emanating from Washington related to abortion, homosexual marriage and freedom of religion no longer adhere to biblical values. These policies place us in unchartered waters related to the appropriate Christian response. We live in times that call for a greater dedication to Christ and intensity of prayer for spiritual awakening. Apart from a fresh movement of God's spirit among us, there is no hope for a nation seemingly intent on jettisoning its biblical foundation in favor of destructive secularism.

In an effort to continue moving forward during these desperate times, new initiatives for this coming year will be:

1. My Hope: This is an initiative by the Billy Graham Evangelistic Association along with Samaritans Purse that will allow each of us to invite friends and neighbors to our homes to view one of Dr. Graham's evangelistic messages. This will also be a great time to gather and pack the Christmas boxes for Samaritan's Purse ministries. The My Hope initiative should prove to be a very effective outreach to our neighbors and friends.
2. Fusion: As a response to a great idea by our current president, Brad Atkins, we are investigating an IMB ministry called Fusion which is a one year hands on participation in North American and International missions for high school graduates who have not yet begun college. This emphasis could serve as a way for South Carolina to continue to demonstrate leadership in providing missionaries for our International Mission Board as we seek to reach the nations for Christ.
3. Healthcare options: With our economy still struggling with the effect of recession and with sky rocketing healthcare costs and the unknown related to our healthcare options, we are exploring options for South Carolina Baptists related to their own personal health insurance. You will be made aware of some of these options in the near future.
4. Pastor's Health Initiative: The initiative will include events, personal and group training and self directed activities designed to improve the spiritual, physical and emotional health of the pastors of the SCBC. The emphasis for 2012-2013 will be on designing and providing short-term sabbatical retreats that concentrate on spiritual renewal.

We are greatly excited about what the Lord continues to do through South Carolina Baptists. Thank you for your service as we partner together to Experience Kingdom Life.

2013 SOUTH CAROLINA BAPTIST CONVENTION
EXPERIENCE KINGDOM LIFE BUDGET

	2012	2013
Southern Baptist Convention	**$11,685,000**	**$11,685,000**
South Carolina Baptist Convention	**$16,815,000**	**$16,815,000**
Cooperative Gifts	**$100,000**	**$100,000**
Total Budget	**$28,600,000**	**$28,600,000**
Executive Board Ministries		
Executive Director-Treasurer Office (012)	$352,391	$333,998
Convention, Executive Board & Related (014)	$294,193	$274,223
Office of Public Policy (015)	$101,144	$99,487
Experience Kingdom Life Special Projects (019)	$79,405	$42,178
Church Strengthening & Support Team Office (020)	$218,857	$244,252
Adult Ministry Office (021)	$202,455	$196,626
Childhood Ministry Group (022)	$249,667	$244,597
Pastoral Ministries & Bivocational Office (025)	$210,668	$215,718
Church Health & Cooperative Program Group (027)	$664,419	$747,516
Worship & Music Office (028)	$243,839	$232,684
Youth Ministry Group (029)	$245,090	$243,674
Evangelism & Multiplication Team Office (040)	$293,748	$280,570
Evangelism Group (041)	$406,540	$437,443
Church Multiplication Group (042)	$362,735	$396,431
Collegiate Ministry Group (044)	$979,385	$967,145
Church Related Vocational Scholarship (045)	$46,176	$54,176
Multi-Ethnic Group (046)	$191,421	$104,056
Missions Mobilization Group (048)	$313,326	$309,445
Communications & Mission Development Team Office (050)	$723,904	$669,931
Disaster Relief Office (054)	$156,293	$61,422
Camp McCall (055)	$25,804	$107,581
Print & Mail Services Group (056)	$56,746	$52,988
Building Services (058)	$544,266	$495,619
Technology, Data & Building Services Group (057)	$432,542	$424,711
White Oak Conference Center (059)	$499,999	$494,999
CFO Office (060)	$134,903	$135,180
Human Resources & Mission Support Office (061)	$280,500	$272,617
Accounting Group (062)	$250,394	$253,797
Church Retirement, Insurance & Administration Office (064)	$151,615	$149,735
Church Staff Retirement Plan (065)	$382,999	$461,671
Sub-Total Executive Board Ministries	**$9,095,424**	**$9,004,470**

2013 SOUTH CAROLINA BAPTIST CONVENTION
EXPERIENCE KINGDOM LIFE BUDGET

Institutions		
Womans' Missionary Union	$600,825	$600,825
Baptist Courier	$455,112	$409,601
Baptist Foundation	$188,160	$141,120
Connie Maxwell	$912,870	$912,870
Ministries for the Aging	$1,082,214	$1,082,214
Anderson University	$1,233,036	$1,233,036
North Greenville University	$1,233,036	$1,233,036
Charleston Southern University	$1,614,060	$1,614,060
International Mission Board		
International Mission Board (2)	**$400,263**	**$583,768**
Total South Carolina Cooperative Program	**$16,815,000**	**$16,815,000**
Total Southern Baptist Cooperative Program	**$11,685,000**	**$11,685,000**
Cooperative Gifts (1)		
Southern Baptist Convention	$10,000	$10,000
South Carolina Baptist Convention	$90,000	$90,000
Total Cooperative Gifts	$100,000	$100,000
TOTAL BUDGET	**$28,600,000**	**$28,600,000**

(1) NOTE: Gifts other than Cooperative Program will be distributed according to the written intent and direction of the donor.

(2) NOTE: GCR Goal is to increase SC's contribution to IMB as it would be if we were splitting the Cooperative Program (CP) with the Southern Baptist Convention (SBC) on a 50/50 basis.

Southern Baptist Convention Plus IMB	**43.81%**	**45.08%**

2013 South Carolina Baptist Convention Budget Recommendations

Recommendation 1: That the Convention commend to the churches the Cooperative Program as the wisest, most effective and efficient plan of giving to support our emphasis of Experience Kingdom Life. The South Carolina Baptist Convention recommends that we continue to honor and affirm the Cooperative Program as the most effective means of mobilizing our churches and extending our outreach and that designated giving to special causes is to be given as a supplement to the Cooperative Program and not as a substitute for Cooperative Program giving.

Recommendation 2: That the 2013 budget be $28,600,000 which includes gifts through the Cooperative Program of $28,500,000 and Cooperative Gifts of $100,000, and the Cooperative Gifts be distributed according to the written intent and direction of the donor.

Recommendation 3: That any budget gifts exceeding the budget requirements be allocated according to Recommendation Number 2 of the Great Commission Resurgence report:

> ***"2. Church Revitalization, Missions Mobilization/Evangelism, and Church Planting be made the primary focus of the SCBC.*** *We recommend that the Executive Director, with the approval of the Executive Board, revise the work of the Baptist state convention however necessary in order to reflect our strong commitment to these areas. We recommend that as increased CP funds are made available, and after our commitment to the IMB has been met, that all additional funds over the next five years be made available to this priority as needed."*

Recommendation 4: That the Church Staff Retirement Plan administered by GuideStone Financial Resources of the Southern Baptist Convention be funded jointly from the South Carolina Baptist Convention section of the budget and with credits on deposit for this purpose with GuideStone. The Church Staff Retirement Plan provides retirement contributions to the individual accounts of South Carolina Baptist ministers and provides protection benefits in the area of life and disability. For a church to be eligible for its ministers to participate in the Church Staff Retirement Plan the church must have given in the previous year of the Convention's accounting records $1,100 for each eligible and participating staff member to the SCBC Budget or $1,100 for each eligible and participating staff member designated to the Church Staff Retirement Plan. (For example a church with two staff members would have to contribute $1,100 x 2 = $2,200). A church experiencing financial difficulties and unable to meet the contribution requirements may request an exception to the policy under a hardship status through the Church Retirement, Insurance & Administration Office.

Recommendation 5: That special offerings for the benevolent institutions be continued, where it is consistent with the financial policy of the local churches, as follows: 1) first Sunday in each month for Connie Maxwell Children's Home; 2) annually on Mother's Day for the South Carolina Baptist Ministries for the Aging.

Recommendation 6: That the Executive Director-Treasurer report on a timely basis, cumulative gifts received from the churches and the allocation of the gifts as follows: 1) Total gifts to the South Carolina Baptist Convention Budget Gifts (which includes gifts through the Cooperative Program and Cooperative Gifts) at the end of each quarter; 2) Designations for Southern Baptist Convention and South Carolina Baptist Convention ministries after the conclusion of the calendar year; 3) Weeks of Prayer offering gifts for home and state missions after the conclusion of the calendar year; 4) Lottie Moon offering gifts for international missions at the conclusion of the fiscal year for the offering. All gifts will be processed in accordance with the instructions of the contributor without any deduction for expenses.

Recommendation 7: That the Executive Director-Treasurer forward all Southern Baptist Convention funds on a monthly basis to the Executive Committee of the SBC in Nashville, Tennessee.

PERSONNEL CHANGES
October 1, 2011 – September 30, 2012

New Employees

Field Services Staff:

- Joe Youngblood, ICMP Manager, Church Health & Cooperative Program Group, Church Strengthening & Support Team, November 1, 2011
- Scott Shields, Upstate Church Planting Catalyst, Church Planting Group, Evangelism & Multiplication Team, November 1, 2011
- Carl Martin, Lowcountry Church Planting Catalyst, Church Planting Group, Evangelism & Multiplication Team, January 1, 2012
- Lee Clamp, Director, Evangelism Group, Evangelism & Multiplication Team, January 1, 2012

Support Staff:

- Catherine Renfro, Ministry Assistant, Executive Director Treasurer Office, October 3, 2011
- Misti Bailey, Ministry Assistant, Evangelism Group, Evangelism & Multiplication Team, April 2, 2012
- Kristina Rabon, Ministry Assistant, Collegiate Ministry Group, Evangelism & Multiplication Team, July 2, 2012

Resignations

Field Services Staff:

- Tim Stewart, Collegiate Minister, Collegiate Ministry Group, Evangelism & Multiplication Team, December 11, 2011
- Lance Wright, Collegiate Minister, Collegiate Ministry Group, Evangelism & Multiplication Team, February 12, 2012

Manager, Technical & Other Staff:

- J K Edwards, Electronic Media & Distant Learning Manager, Communication & Mission Development Team, May 7, 2012

Support Staff:

- Cynthia Cabezas, Ministry Assistant, Multi-Ethnic Group, Evangelism & Multiplication Team, December 31, 2011
- Jackie Wenzel*, Ministry Assistant, Church Health & Cooperative Program Group, Church Strengthening & Support Team, December 31, 2011
- Hannah Disbrow, Ministry Assistant, Collegiate Ministry Group, Evangelism & Multiplication Team, February 10, 2012
- Sandy Winstead, Building Domestic Technician, Technology, Data & Building Services, Communications & Mission Development Team, March 15, 2012
- Gloria Shull, Ministry Assistant, Missions Mobilization Group, Evangelism & Multiplication Team, June 6, 2012

Reassignments

Field Services Staff:

- Ron Barker, Evangelism Strategist, Evangelism Group, Evangelism & Missions Team to Evangelism Strategist, Evangelism Group, Evangelism & Multiplication Team, October 12, 2011
- Bobby Jackson*, Evangelism Strategist-Men, Evangelism Group, Evangelism & Missions Team to Evangelism Strategist-Men, Evangelism Group, Evangelism & Multiplication Team, October 12, 2011

- Pam Carroll, Chief Financial Officer, Mission Support Team to Chief Financial Officer, Accounting Group, Church Strengthening & Support Team, October 12, 2011
- Kristy Adams, Director, Accounting Group, Mission Support Team to Director, Accounting Group, Church Strengthening & Support Team, October 12, 2011
- Bill Collins, Team Director, Mission Support Team to Director, Human Resource & Mission Support Office, Church Strengthening & Support Team, October 12, 2011
- Robert Grant, Director, Church Retirement, Insurance & Administrative Office, Mission Support Team to Director, Church Retirement, Insurance & Administrative Office, Church Strengthening & Support Team, October 12, 2011
- Cliff Satterwhite*, Director, Disaster Relief Group, Evangelism & Missions Team to Director, Disaster Relief Group, Communication & Mission Development Team, October 12, 2011
- Eddie Pettit, McCall RA Camp Manager, Disaster Relief Group, Evangelism & Missions Team to Director, Camp McCall, Communication & Mission Development Team, October 12, 2011
- Tony Sharpe, Event Production Specialist & Project Manager, Special Projects Office, Communication & Mission Development Team to Associate Director, Special Projects Office, Communication & Mission Development Team, May 15, 2012

Manager, Technical & Other Staff:

- Gwen Eargle, Ministry Assistant, Disaster Relief Group, Evangelism & Missions Team to Operations Manager, Disaster Relief Office, Communications & Mission Development Team, October 12, 2011
- Denny Newman, Facilities Manager, Support Services Group, Mission Support Team to Facilities Manager, Technology, Data & Building Services, Communications & Mission Development Team, October 12, 2011

Support Staff:

- Melanie Ratcliffe*, Ministry Assistant, Evangelism Group, Evangelism & Missions Team to Ministry Assistant, Evangelism Group, Evangelism & Multiplication Team, October 12, 2011
- Cora Mullinax, Accounting Assistant, Accounting Group, Mission Support Team to Accounting Assistant, Accounting Group, Church Strengthening & Support Team, October 12, 2011
- Amanda Trotter, Accounting Assistant, Accounting Group, Mission Support Team to Accounting Assistant, Accounting Group, Church Strengthening & Support Team, October 12, 2011
- Grace Dye*, Ministry Assitant, Mission Support Team to Ministry Assitant, Human Resource & Mission Support Office, Church Strengthening & Support Team, October 12, 2011
- Karen Bray, Ministry Assistant, Church Retirement, Insurance & Administrative Office, Mission Support Team to Ministry Assistant, Church Retirement, Insurance & Administrative Office, Church Strengthening & Support Team, October 12, 2011
- Ezekiel Thomas, Building Technician, Support Services Group, Mission Support Team to Building Technician, Technology, Data & Building Services, Communications & Mission Development Team, October 12, 2011
- Sandy Winstead, Building Domestic Technician, Support Services Group, Mission Support Team to Building Domestic Technician, Technology, Data & Building Services, Communications & Mission Development Team, October 12, 2011
- Cindy Hale*, Ministry Assistant, Support Services Group, Mission Support Team to Ministry Assistant, Technology, Data & Building Services, Communications & Mission Development Team, October 12, 2011

* Indicates a part-time employee

2012 CONVENTION STAFF ORGANIZATION

1/1/13

Jim Austin, Executive Director-Treasurer
Executive Assistant - Courtney Williams
Ministry Assistant - Catherine Renfro

Office of Public Policy

Associate Director - Mark Hendrick
Ministry Assistant - Janet Clonts

CHURCH STRENGTHENING & SUPPORT TEAM

Associate Executive Director -
David Parks
Team Assistant - Lee Douglas

Accounting Group

Chief Financial Officer - Pam Carroll
Director - Kristy Adams
Accounting Assistant - Cora Mullinax
Accounting Assistant - Amanda Trotter
PT Ministry Assistant - Vacant *

Adult Ministry Office

Director - Belinda Jolley
Ministry Assistant - Pam Cashatt

Childhood Ministry Group

Director - Cindy Morris
Associate Director - Sue Harmon
Ministry Assistant - Mandy Chapman

Church Health & Cooperative Program Group

Director - Gary Anderson
Associate Director - Jerry Sosebee
ICMP Manager - Joe Youngblood
Ministry Assistant - Jackie McNeal
PT Ministry Assistant - Vacant*
PT Ministry Assistant - Vacant *

Human Resource & Mission Support Office

Director - Bill Collins
PT Ministry Assistant - Grace Dye *
Ministry Assistant -Vacant

Church Retirement, Insurance & Administration Office

Church Retirement, Insurance & Administration Office

Director - Robert Grant
Ministry Assistant - Karen Bray

Pastoral Ministries & Bivocational Office

Director - Monty Hale
PT Ministry Assistant - Vacant*

Worship & Music Office

Director - Mark Powers
Ministry Assistant - Janet Altman
PT Ministry Assistant - Maggie Castles*

Youth Ministry Group

Director - Steve Rohrback
Associate Director - Cory Singleton
Ministry Assistant - Karen Prevatte

EVANGELISM & MULTIPLICATION TEAM

Associate Executive Director -
Wayne Terry (SDOM)
Team Assistant - Fan Hopple

Evangelism Group

Director - Lee Clamp
Evangelism Strategist - Ron Barker
Ministry Assistant - Misti Bailey
PT Ministry Assistant - Vacant *

Church Planting Group

Director - Daryl Price
Upstate Church Planting Catalyst -Scott Shields
Lowcountry Church Planting Catalyst - Carl Martin
Hispanic Church Planting Catalyst - Samuel Rodriquez
Ministry Assistant - Beth Kay
PT Ministry Assistant - Vacant *

Missions Mobilization Group

Director - Tim Rice
Associate Director - Ronnie Cox
Ministry Assistant - Leisa Butler
Ministry Assistant - Cheryl McCullough

Collegiate Ministry Group

Director - Ken Owens
Ministry Assistant - Kristina Rabon
PT Ministry Assistant -Kristi Clements

Collegiate Missionaries

Charleston Region - Peter Hyatt
Clemson Region - Doug Hunt
Columbia Region - Vacant
Francis Marion Region - Kendal Danford
Lander Region - Scott Smith
Winthrop Region - Jack Blankenship
Spartanburg Region - Suzanne Bachelor
SC State/African-American Campuses - Vacant

COMMUNICATIONS & MISSION DEVELOPMENT TEAM

Associate Executive Director -
Roger Orman
Team Assistant - Jan Berrian
Website Strategist - Judy Ramsey
Church Services Representative -
Barbara Hyman
PT Special Assistant - Dianne Cockrell *

Print & Mail Services Group

Manager - Jason Cashatt
Offset Lithographer I - Jeff Dial
PT Direct Mail Coordinator-Jerry Burriss*
PT Mail Services Tech-Sonny Young*
PT Mail Services Tech-Kathy Traxler*

Special Projects Office

Associate Director - Tony Sharpe

Technology, Data & Building Services Group

Director - John Pitzer
Network Administrator - Cathy House
Computer Technology Manager - Ron Morgan
CRM Manager - Lisa Coley
Facilities Manager - Danny Newman
Building Technician - Ezekiel Thomas
PT Ministry Assistant - Cindy Hale *

Disaster Relief Office

Operations Manager - Gwen Eargle

Camp McCall

Director - Eddie Pettit

White Oak Conference Center

Director - Tim Hughes

WOMAN'S MISSIONARY UNION

(auxiliary to SCBC)

Executive Director-Treasurer -
Laurie Register
Associate Executive Director - Sandra Tapp
Assoc. (Adults/Growth/BNF) - Donna Britt
Assoc. (Children/Camp Program Director) -
Cindy Skelton
Assoc. (Students) - Vacant
Executive Assistant to the Executive Director-Treasurer - Cynthia Oxford
Accountant & Human Resource Director -
Nancy Kight
Ministry Assistant - Melanie Becht
Ministry Assistant - Brittany Prahl
PT Office Assistant - Mary Ellen Gerzema*
Camp Business-Maintenance Manager -
Troy Coates

(* PART-TIME)

EVANGELISM AND MULTIPLICATION TEAM

Wayne Terry, Associate Executive Director

The Evangelism and Multiplication Team is passionate about working with our associations, churches and institutions to mobilize God's people to see a Spirit inspired multiplication of disciples across South Carolina that will have a global impact for the Kingdom of God. We are grateful to serve South Carolina Baptists in their efforts to see that every person, beginning in South Carolina, has the opportunity to hear the gospel in their heart language and to participate in a healthy, reproducing church.

- This year we were blessed to add Lee Clamp as the Director of the Evangelism Group.
- Melanie Ratcliffe began service as our part time Women's Ministry Strategist.
- Additionally, we welcomed Scott Shields and Carl Martin as Church Planting Catalysts with the Church Planting Group.
- One hundred ninety three people from 62 churches and associations completed Immersion 1 training.
- Forty three people from five churches completed Immersion 2 training. Immersion 2 helps church leaders develop and implement their strategy to multiply disciple makers.
- Coached 36 SCBC churches past Immersion 1 and /or Immersion 2.
- Consulted with over 100 churches regarding their readiness for implementing a discipleship process.
- Worked directly with 10 associations to develop stronger coordination of resources between SCBC and the local associations.
- Facilitated the Winter Director of Missions and Spouse Retreat with 67 people participating. This retreat focused on creating International Missions Partnerships and featured Terry and Kathy Sharp of the International Mission Board.
- Thirty-eight leaders participated in the Spring Director of Missions Training on helping churches in conflict management.
- Assisted 4 associations in short-term strategic planning.

Evangelism Group Report

The Evangelism group exists to be a catalyst for the church to proclaim the whole gospel to the whole world beginning with the lost in South Carolina. We hope to achieve this by motivating, equipping, and fueling missional leaders to mobilize the church to give everyone repeated opportunities to see, hear, and respond to the gospel beginning in our communities of South Carolina.

- For 2011, reported baptisms totaled 17,628 which was an increase in 1300 baptisms from 2010.
- Met individually with over 80 pastors, staff, and DOMs around the state to discuss the state of evangelism in our churches and how best to impact lostness.
- ONE prayer, ONE person initiative birthed among state convention employees for everyone to be responsible to reach one person. 64 individuals were identified, 22 conversations about Jesus were recorded by our staff, and 6 individuals came to know Jesus.

- Successful Evangelism Conference in Florence, SC.
    - 200 individuals pledged to share the gospel with a friend
    - Estimated 1000 individuals attended at least one session with 750 in the largest
    - $6000 collected in offering for a second conference
    - 200 Prayer Warriors identified
- Fourteen Intentional Evangelism Training events around the state were conducted with 100 churches represented and over 200 people in attendance in the Fall of 2011.
- Approximately 30 churches were trained in Evangelism strategy through the ICMP process in 7 cluster groups.
- Two disaster relief training events to train 65 people in personal evangelism.
- Assisted and trained collegiate leaders for personal evangelism in Engage24, an initiative for college students to go after one lost person in a 24 hour period in October, 2012.
- Several groups trained in personal evangelism including BCM collegiate leaders, Summersalt staff, Camp McCall staff, and 25 individuals at ICMP workshops with Evangelistic Strategy at the ICMP Equipping Workshops.
- Four Bow Hunts at White Oak – 31 men participating representing 4 churches with manhood discussions both nights.
- Salt & Light Men's Conference – 300 men in attendance, 116 pledged to share gospel with a friend, and 14 breakout sessions were offered to equip the men in various areas.
- Over 200 men reached during Men's Ministries Activities Retreat, Fisher's of Men Bass Tournament, and Fall Men's retreat.
- Partnered with FBC Columbia to promote Coming Together, a two day conference for women in SC. This conference had over 500 in attendance.
- Women's Ministry strategist connected with over 20 new church planters and their wives about women's ministry, and is building a leadership team.
- Women's Ministry strategist began a monthly newsletter to women's ministry leaders.

Church Planting Group

The Church Planting Group exists to assist churches in planting churches by helping them to see the need and experience the joy of birthing new congregations. This will be accomplished with intentionality through strong relationships and strategic partnerships.

- Twenty new church plants have affiliated since October 2011. We have seen an increase in churches desiring to partner with new churches and churches starting mission outposts.
- Twenty-nine Anglo and African-American new churches are currently receiving monthly support in South Carolina.
- In January 2012, the Church Planting Group hosted the first Simply the Story Training (STS) with 31 people attending the training. The second training was in May 2012 with 32 people participating. We have developed six regional leaders to help facilitate STS trainings and 18 small group facilitators.
- There have been two Basic Training Journeys held since September 2011 with 15 potential church plants represented.
- From October 2011 to August 2012, there have been 629 professions of faith and 246 baptisms in our South Carolina church plants.

- From October 2011 to August 2012, our church plants have contributed over $87,000 to the Cooperative Program.
- Over 6,900 people have been involved in prayer groups, Sunday school and small/home groups in the past year.
- In August 2012, we hosted a Church Planter Connection meeting with over 50 pastors, church planters and DOMs in attendance. This connection meeting highlighted the vision of the Church Planting Group to *Care, Coach and Connect (C3).*
- In 2012, three regional Church Planting Networks were formed in Greenville, Columbia and Rock Hill.
- Launched Vision 316 Church Planting Group goals to Care, Coach and Connect to IMPACT South Carolina by planting churches and starting Mission Outpost to reach unreached and under-reached people of SC.
- There are currently 78 Mission Outposts throughout the state that exist to reach and minister to the lost in their communities.

Multi-Ethnic Group

This group exists to multiply ethnic churches and ministries among the unreached in our state; with the belief that they will impact their communities at home and abroad. We also mobilize ethnic planters for foreign mission work by connecting home churches with churches overseas.

- There are currently 12 funded and trained Multi-Ethnic church planters.
- This year, 18 Hispanic church planters and group leaders were trained in the Immersion discipleship process.
- From those 18 trained leaders, 12 small groups have started in local communities.
- South Carolina Baptists partnered with Spartanburg County Network to facilitate the Ethnic America Summit. This event hosted ethnic leadership from across North America.
- 400 attended the First Hispanic Women's Conference at Iglesia La Red, FBC Rock Hill.
- Two Hispanic pastors were trained as Immersion facilitators.
- This year 48 Ethnic and Hispanic pastors and planters were trained at White Oak on strategically planning, creating vision, and developing leaders.
- This year 5 Hispanic leaders have participated in international mission trips to preach, evangelize, train leaders, and plant churches.
- There are currently 5 new Hispanic churches in the process of being planted.
- Sixteen Hispanic leaders were able to participate in the National Hispanic Evangelism Conference at NAMB.
- In the ESL program this year there were 45 active ministries, with 1,302 students being served, and 32 salvations. Out of 96 trained teachers, 62 are actively involved in an ESL program, with 53 nations being represented.

Missions Mobilization Group

Our churches continued going into all the world sharing the Gospel, and making disciples in 2012. Now in our third year of our partnership, South Carolina Baptists: A Witness to the World, we saw more churches and mission teams involved in the partnership than in the previous year. School Partnerships and ministering in Multi-housing communities were fruitful as well in 2012, as new communities were impacted by our churches reaching out.

- Facilitated 4 teams with a total 25 volunteers working in Delhi, India.
- Assisted 8 teams with a total of 38 working in London.
- Sixty-five volunteers from 17 churches worked in Peru as a part of the SCBC partnership.
- Twenty-six volunteers from 8 churches worked among North African and Middle Eastern Peoples in 3 countries. These leaders led leadership training and spoke in 10 Baptist churches resulting in over 250 professions of faith
- Thirty-four churches and 1 BCM group worked with church planters in Atlanta and 3 associations went on a vision trip.
- Six teams served in Ohio and one vision trip took place as South Carolina Baptists expand ministry in that area of the Appalachian Region
- Thirteen teams from SCBC worked in Nova Scotia and Atlantic Canada to expand the kingdom.
- Forty-two schools have been adopted resulting in 451 students taking a Bible class during the school day through School Time Bible Education.
- Ninety-one volunteers were trained in two teacher workshops for School Time Bible Education.
- One hundred people attended an all day briefing for Multihousing ministry leaders.
- Trained 31 churches in 4 associations for ongoing ministry in 31 multihousing communities.
- Sixteen apartment properties have Cares Teams which live inside of the apartment community. Care Teams give 10 hours per week to the community making welcome visits and organizing community events with the view to share Christ with residents.
- Trained 140 volunteers in advanced team leader and mission volunteer training
- Identified 8 International and 4 National Great Commission Networks among SCBC churches. We are forming Great Commission Networks of at least 6 churches working in the same place in order to cooperate, learn from each other and share resources.
- SC Baptist Conference for the Deaf adopted the Deaf Peoples of South Asia (the largest UPG among the deaf) at the annual meeting in June.

Collegiate Ministry Group

Our vision is to see all college students become lifelong disciples of Jesus who impact the world with the gospel. Our mission field is the 58 SC college campuses and the more than 250,000 students who study there. SC Baptists sponsor on-campus ministries, called Baptist Collegiate Ministry, on 30 campuses, which provide a means for SCBC churches to reach the campus for Christ. We also equip churches to reach college students and assist the Executive Board in administering scholarships for college and seminary students preparing for the ministry.

- Baptist Collegiate Ministry (BCM) groups and Bible studies were active on 30 college and university campuses across South Carolina during the 2011-12 school year. Full-time, part-time and volunteer BCM directors reported that 3,078 students were actively involved in BCM ministries. BCMs were instrumental in seeing 279 students profess faith in Christ, involving 1,614 students in small group Bible studies on campus and equipping 1,225 students in witness training. Over 2,500 students were involved in local, national or global mission projects.
- Conducted Converge Collegiate Conference, February 3-5, 2012 at Kingston Plantation in Myrtle Beach. 808 students and leaders heard from main speakers – Michael Kelley, Lifeway Christian Resources Editor and Author, and Afshin Ziafat, pastor at Providence Church in Frisco,Texas and 2011 SBC Pastor's Conference Speaker. The weekend focused on leading students to experience the More of God's rule in their lives.
- One hundred eighty- four students and staff served with the BCM (Baptist Collegiate Ministry) mission program, including teams that shared Christ over the Christmas break in China and the Greenville area. SC BCM students also served during the summer in India, Peru, Philippines, Swaziland, Greece, Canada, Ohio and Connie Maxwell Children's Home. A large team from South Carolina served with the Cleveland, OH Baptist Association. Local BCMs raised over $50,000 to help send these students on mission.
- Three thousand one hundred eighty students, alumni, church ministers and laity were engaged to pray for spiritual awakening on college campuses in South Carolina.
- Every SCBC church was contacted to discover names and information of students going away to college for follow-up and ministry as they come to campus. 176 churches responded and supplied 1,016 names. Those incoming students received information on Baptist Collegiate Ministry and were directed to www.bcmu.org for help in making the transition to college. Their information was also shared with BCM directors and local churches.
- Renovations on the Spartanburg Baptist Collegiate Ministry property near USC-Upstate have been completed and plans have begun to secure a new collegiate ministry center at Clemson University.
- The Collegiate Ministry Group continued to promote and administer two scholarships for students studying for vocational ministry: CRVS and Richard Furman Scholarships. The 2012-2013 Scholarship Report is listed below.

CHURCH RELATED VOCATIONAL SCHOLARSHIP REPORT
SCHOOL YEAR 2012-2013

COLLEGES/UNIVERSITIES	No. Students	Richard Furman	Executive Board	Total
Anderson University	9	$3,975	$3,975	$7,950
Charleston Southern Univ	4	$1,700	$1,700	$3,400
Clemson University	2	$0	$1,850	$1,850
Columbia International Univ	3	$0	$2,700	$2,700
Francis Marion Univ	1	$0	$850	$850
Furman University	1	$0	$850	$850
Miller Motte TEC	1	$0	$850	$850
North Greenville University	76	$32,450	$32,450	$64,900
USC Upstate	2	$0	$1850	$1,850
COLLEGE TOTALS	99	$38,125	$47,075	$85,200
SEMINARIES	No. Students	Richard Furman	Executive Board	Total
New Orleans Seminary	2	$668	$0	$668
Southeastern Seminary	77	$31,964	$0	$31,964
Southern Seminary	16	$7,252	$0	$7,252
Southwestern Seminary	5	$2,168	$0	$2,168
SEMINARY TOTALS	100	$42,052	$0	$42,052
GRAND TOTALS	199	$80,177	$47,075	$127,252

CHURCH STRENGTHENING AND SUPPORT TEAM

David Parks, Associate Executive Director

The Church Strengthening and Support Team has as its mission the strengthening of the local church. The CSST helps churches walk through the Spiritual Vitality Process which is a contextual strengthening process for the local church. This three step process involves three key questions for the local church:

1. Where Are We?
2. Where Is God Leading Us?
3. What Are Our Next Steps?

- Continue to develop and enhance a diverse and comprehensive process including assessment criteria for Spiritual Strengthening. Currently we are utilizing three distinct processes designed for different situations. These processes, CHAMPS, ICMP and Transformational Church were featured and explained in the August edition of Focus Magazine. The goal is to strengthen the church across our state.
- Integrated what was the Mission Support Team with the Church Vitalization Team to become the Church Strengthening and Support Team. The CSST is comprised of the Adult Ministry Office, Childhood Ministry Group, Pastoral Ministries and Bi-Vocational Office, Youth Ministry Group, Worship and Music Office, Church Health and Cooperative Program Group, Office of the CFO, Human Resource and Mission Support Office, Accounting Group and Church Retirement, Insurance and Administration Office.
- Transitioned the Intentional Church Multiplication Process office led by a contract worker on the Evangelism and Multiplication Team to the Church Health and Cooperative Program Group with a full time manager to improve efficiency, increase services to churches and expand cross team collaboration.
- To further strengthen churches, a second year follow up to the ICMP called The Journey of Evangelistic Transformation has been developed. Approximately 35 churches began this in September.
- The third generation of ICMP began in September with over 65 churches participating.
- Continue to shepherd the Budget development process working with all groups and offices in the building as well as our institutional partners. The team assistant continues to support the AED, CFO and HR director as well as providing a key coordinating role in the budget development process.
- The EKL Premiere Learning event "IMPACT" with Jim Putman of Real Life Ministries will take place October 25th. This event is intended to help the church mature (disciple) believers and mobilize them for Kingdom Impact.
- The emphasis on multiplication and strengthening of leaders through coaching, coaching networks, and various leader development activities continues. By the end of the year more than 250 pastors and other leaders will be involved in intentional coaching relationships.
- Conducted "Lead Like Jesus" leadership development training August 29 & 30 with BF&A chairman Steve Cartin serving as facilitator. Approximately 45 of our Field Service Staff were equipped.

- Consulted with pastors and church staff from approximately 35 churches on various topics.
- Developed and led numerous conferences and breakouts at various state and association events all through the year.
- Represented SCBC at LifeWay State Conventions Summit and served as affinity group leader for associate executive directors.
- Partnered with NAMB, and other SCBC Teams to provide cost effective networking and relationship building opportunity for South Carolina Baptists at Catalyst Conference in Atlanta. More than 10,000 attend Catalyst annually.
- Coaching and leader development continues with Pastors Coaching Network and CoachNet.

Chief Financial Officer

The Chief Financial Officer assists the Executive Director-Treasurer in the operation of the South Carolina Baptist Convention, Executive Board, and Convention staff. The Chief Financial Officer is responsible for all financial and legal matters of the Executive Board and South Carolina Baptist Convention. The Chief Financial Officer aims to support and foster ministries of the SCBC through financial expertise provided with integrity and accountability that inspires a culture of excellence which will strengthen the bond of trust and confidence in the value of cooperative work.

	2011	*% Variance from 2010*
Total Cooperative Program Gifts	$28,400,905	-3.40%
Total Annual Cooperative Program Budget	$32,000,000	Shortfall $999,095
Total Mission Giving	$43,101,685	-3.29%
Lottie Moon Christmas Offering	$7,928,207	+1.42%
Annie Armstrong Easter Offering	$3,483921	-1.26%
Janie Chapman State Offering	$1,733,699	-0.12%
Total for Three Weeks of Prayer Offerings	$13,145,827	+0.50%

The 2011 records of the South Carolina Baptist Convention were audited by the independent accounting firm of Capin Crouse, L.L.P. The firm issued an unqualified or "clean" opinion indicating that the Convention records were in compliance with generally accepted accounting principles.

2012 key areas of work:

- Implemented new Employee Expense reporting via AP Solutions
- Implemented new Time Management reporting via Greenshades
- Completed and adopted a Risk Assessment Matrix for Convention
- Concluded settlement of litigation against Convention by former employee regarding disability claim
- Continuing to obtain and verify W-9s from Vendors (processed over 1000 during 2011)
- Working with Budget, Finance and Audit Committee in preparation of 2013 South Carolina Baptist Convention Budget

- Working with Order of Business Committee in coordinating Annual Convention
- Participating in Insurance Committee appointed by Administrative Committee to study health insurance needs of South Carolina pastors and paid church staff
- Participating in Sub-Committee appointed to review proposed property exchange regarding Clemson Baptist Collegiate Ministry Center
- Implementing new online registration system for Annual Convention

Adult Ministry Group

The Adult Ministry Office provides resources, training, coaching, and develops peer networks to help churches make and grow reproducing disciples. Our office focuses heavily with leaders related to general and adult Sunday School and small groups, life stage and ages of adulthood, and the SCBC Transformational Church Process. We also invest in leaders willing to invest in others in order to multiply our ministry.

- Provided coaching, consultations, conferences, or resources for approximately 500 churches
- Partnered with 18 associations to provide associational or regional training, conferences or retreats in the areas of Sunday School, small groups, marriage enrichment, and senior/young adult ministry
- 13 churches actively engaged in the SCBC Transformational Church Process
- Served as coach mentor to Transformational Church consultants and developed an additional coach mentor
- We understand the importance of relationships and continue to strengthen peer networks with Ministers of education, Sunday school directors, and senior adult ministry leaders
- Partnered with ICMP to provide training and set dates for 2013-2014
- Piloted missional senior adult ministry retreat with Greer Baptist Association
- Provided training for one additional SCBC Transformational Church Process consultant
- Began developing/writing a booklet focusing on starting reproducing classes and groups as a part of an upcoming emphasis on starting new classes and groups that start new classes and groups
- Continue to provide content for SCBC web site and national Sunday School Leader blog (in partnership with other SCBC state conventions)

Childhood Ministry Group

The Childhood Ministry Group serves churches and associations by working with leaders in the area of preschool and children's ministry. Our goal is to help churches provide a nurturing environment that allows children to discover truths from God's Word that are foundational to their spiritual development, leading to a personal relationship with Christ and a lifetime of following Him.

- Held Church Weekday Education Workshop, providing DSS clock-hour training for 477 teachers and directors from 58 Church Weekday Education programs.
- Provided a Fall Update for Associational VBS Directors, with 9 associations represented.
- Assembled a team of 9 to serve as state VBS Clinic faculty members; took the team for training at LifeWay's national Vacation Bible School Institute at Ridgecrest.

- Provided State VBS Clinic to train associational VBS teams; 27 associational teams were represented.
- Conducted VBS Early Clinics (for pastors and VBS Directors) in 5 associations, and taught classes in an additional 3 associations' main VBS Clinics. Conducted a VBS preview at the Columbia LifeWay Store, and participated in a VBS commissioning service at one church.
- Provided evangelism training for the summer camp staff of one associational camp.
- Provided training on VBS Evangelism and follow-up at 3 ICMP cluster group meetings.
- Provided training for preschool and children's leaders at 7 church events and 5 associational/regional events.
- Scheduled to provide training for preschool and children's leaders at 4 church events and 2 associational events.
- Conducted leadership training for Childhood Ministry Group consultants.
- Provided "Protecting Children" seminars for 3 associations, one individual church and one regional event.
- Preparing a one-day workshop in September for ministers of childhood education, as a learning and networking opportunity.
- Continuing to provide articles about various topics related to childhood ministry through the SCBC website and FOCUS magazine
- Held State Children's Bible Drills in three locations, with participation by 172 children from 46 churches in 23 associations.
- Held the State Youth Bible Drill, with participation by 35 students from 18 churches in 13 associations.
- Preparing for Bible Fun Field Day to be held in late September, for children and their leaders.
- Both Director and Associate Director served as multipliers for LifeWay Christian Resources.
- Continuing to provide "Protecting Children" information on website, and provide consultations on Safety and Security to churches via phone and email.
- Providing consultations to churches, both over the phone and on-site, related to
    - preschool and children's facilities
    - childhood minister's job descriptions
    - curriculum and programs for Sunday School, discipleship, and worship
    - developing policies
    - beginning a church weekday ministry
    - counseling children about salvation
    - availability of resumes from prospective childhood ministers

Church Health and Cooperative Program Group

We South Carolina Baptists have been encouraged to cultivate a Great Commission heart both individually and as congregations. Once individuals and congregations allow the Lord to renew our hearts, the climate will be right to respond with a Great Commission Advance by establishing a mission's portfolio in a personal mission's investment, engagement, and impact. That is our heartbeat in the Church Health and Cooperative Program group. What a pleasure to serve South Carolina Baptists with all our hearts, strength and minds.

- Preached or made presentations in over 70 churches.
- Don Matthews continues to assist as a contract consultant.
- Jerry Sosebee has completed requirements to become a Certified Church Health Consultant with the Society of Church Consultants. This gives us three certified consultants in our group.

- Serve as treasurer of the Stewardship Development Association, which is a provider of Cooperative Program and stewardship resources.
- Promoting Biblical Stewardship as an essential and necessary part of discipleship.
- A three week Cooperative Program emphasis themed "Missional Traction" will be available by download on our website for Cooperative Program month.
- Jackie McNeal and I have joined the Baptist Data Consortium and attended national training on SCAN/US.
- Have held nine Cooperative Program Think Tanks across the state.
- Utilizing the 1% Challenge in our promotions.
- Held Church Treasurers Conference at White Oak with over 65 churches participating.
- CHAMPS and ICMP continue to gain traction in assisting churches become healthier.
- We have now trained 49 coach/consultants for ICMP process.
- Have completed a year long process (ICMP) for 43 churches in 5 clusters and beginning 8 clusters with 60+ churches for the next year
- Using CHAMPS and ICMP as a valued use of CP Dollars.
- The Strength Development Index is the assessment tool we use in our church health initiatives. It provides a measurement of the six functions of a church as found in Acts 2:42-47. An accumulation of the data collected from all churches who have been involved in our process continues to show our weakest areas to be evangelism and discipleship and those continue to be focuses in our church health initiatives.
- We continue to be highly relational with our churches and proceed in a way that will glorify God, edify the saints, and impact lostness.

Human Resources and Mission Support Group

The Human Resources & Mission Support Office assists the Convention staff by supporting and fostering their ministries primarily in the area of human resources, employee benefits, legal matters and property and liability insurance. This office also provides leadership in the areas of church retirement, insurance and administration.

- Conducted four year-end meetings for Convention and White Oak employees in November and December to review the Flexible Spending Accounts (FSAs) and Health Reimbursement Agreements (HRAs) and elections for 2012.
- Utilized an online election process for staff to establish their 2012 FSA.
- Organized and compiled information packets containing vital payroll information for staff to complete prior to December 2011. Once returned, the information was entered in the payroll system for 2012.
- Migrated from averaging seven payrolls per month to two per month. All employees are now paid twice each month. To accomplish a semi-monthly payroll, the entire payroll system was recreated by Human Resources & Mission Support Office in the accounting software by establishing new pay codes for each employee and entering paid time off (PTO) codes to receive information from the new attendance software.
- Implemented a new attendance tracking software to assist with payroll processing and paid time off (PTO). This process included migrating PTO balances from a manual system in Excel to the new software.

- Reviewed and revised the contract template used by staff when engaging part-time field service staff. Moved all new contracts to an hourly basis to insure compliance with wage and hour law.
- Reviewed 31contracts for 2012 part-time field service staff with groups and offices insuring the workers followed the hiring process of the convention and completed the correct documentation.
- Reviewed numerous applications and interviewed multiple candidates as potential employees since January 1, 2012.
- Assisted in filling eight vacancies on the Convention staff since November 2011.
- Conducted background screenings on potential new employees at the Convention, McCall RA Camp, and Summersalt. Screenings were also conducted for summer missionaries with Baptist Collegiate Ministries, Disaster Relief volunteers, adult faculty at the summer children's camps and Hispanic Conference volunteers. Approximately 836 background screenings have been conducted since October 2011.
- Coordinated range of motion testing and drug screenings for potential new employees with the Convention and new summer employees at McCall RA Camp, Baptist Collegiate Ministries, and Summersalt.
- Enrolled the Convention and White Oak in the Department of Homeland Security E-verify Program. Several staff members took the necessary training and test in order to begin using the E-verify Program by January 1, 2012 to be compliant with the new South Carolina Immigration Law.
- Prepared and posted at each facility the required OSHA form 300 regarding 2011 employee accidents.
- Filed an EEO-1 report in September to be compliant with certain governmental recordkeeping and reporting requirements for the administration of civil rights laws and regulations.
- Reviewed with the Administrative Staff the annual performance review forms to be used by staff during annual evaluations. Once approved, distributed forms to the staff for their use.
- Worked with directors of groups/offices, associate executive directors and executive director-treasurer on updating the Performance Expectations of the staff in order to submit the changes for approval to the Administrative Committee of the Executive Board during the October meeting.
- Worked with Convention attorney on resolving a lawsuit with previous employee.
- Currently working with Convention attorney and insurance company on another pending lawsuit by terminated pastor.
- Worked with insurance agent to renew property and liability insurance, including workers' compensation insurance, by April 1, 2012.
- Realized a savings on annual renewal of workers' compensation insurance due to a decrease in the Convention's workers' compensation experience modification factor from 1.09 for 2011 to 0.85 for 2012.
- Worked with appropriate Convention staff as part of the insurance renewal to insure coverage on all Convention owned property and assets.
- Realized a gap in Director's and Officer's coverage and worked with insurance agent to implement a solution.

- Completed the annual workers' compensation audit for Brotherhood Mutual Insurance.
- Assisted the Accounting Group in processing 2011 W-2 and 1099 documents to be distributed to staff and vendors.
- Assisted the Accounting Group with the audit process such as preparing PTO accrual reports and reconciling liability accounts for benefits.
- Worked with a sub-committee of the Administrative Committee of the Executive Board in researching and gathering information in regards to alternative insurance options for ministers in the state.
- Updated plan documents with GuideStone and Administrative Committee of the Executive Board to implement Roth 403b deduction option for employees who were interested.
- Worked with Chief Financial Officer in reviewing employee benefits and investigating possible alternatives to provide future cost savings.
- Assisting Chief Financial Officer with the 2013 budget preparation, especially with the compensation and benefit section.
- Will work with teams/groups/offices from October through December to prepare and process contract workers for 2013 insuring the workers follow the hiring process of the Convention and complete the correct documentation.
- Will be organizing, compiling, and providing information packets containing vital 2013 payroll information to staff in late November. Employees will complete the information which will then be entered in the payroll system.
- Currently in the process of reviewing and revising the Employee Handbook to be submitted to the Administrative Committee of the Executive Board by April 2013.

Church Retirement, Insurance and Administration Group

The Office of Church Retirement, Insurance and Administration relates to SC Baptist Convention employees and past retirees along with any church employee seeking retirement and insurance guidance. This office also handles tax issues, office and personnel management for churches, and staff financial budgeting.

- Held Social Security Update on January 24, 2012 with 31 in attendance.
- Conducted audit of all Cooperative Program (CP) giving churches against GuideStone Financial Resources (GSFR) participants for insurance benefits and retirement matching.
- Led seminar at Churches Protecting Children Conference (with Childhood Group) at Rock Springs Baptist Church and the Convention building on February 9-10, 2012.
- Conducted three Tax Seminars February 13-15, 2012 in three areas of the state with a total attendance of 265.
- Provided financial assistance to 18 South Carolina Baptist Church retired pastors and/or their widows.
- Conducted Bivocational Tax/Benefits Session in Aiken Association on February 20, 2012.
- Led GuideStone Financial Resources Tax Seminar at the Edisto Association Pastors Conference on March 5, 2012 with 14 in attendance.
- Enrolled 11 new churches and 131 participants through Guidestone

- Led Administration/GSFR Seminar at New Work Conference at WOCC on March 13, 2012 with nine in attendance.
- Led Pastor Tax Seminar in Edgefield Association on March 20, 2012.
- Led seminar at Churches Protecting Children Conference (with Childhood Group) in the Charleston Association on March 22, 2012 with 55 in attendance.
- Led GSFR Seminar at Screven Association Pastors Conference on April 3, 2012 with 18 in attendance
- Held three Preparing for Retirement seminars in three areas of the state on April 16-18, 2012 with a total of 71 in attendance.
- Participated in local webinar with Missions Mobilization for continued insurance coverage with GSFR and the North American Mission Board health insurance changes.
- Led seminar at State Ministry Assistants conference in Seneca on May 18, 2012 with 48 in attendance.
- Created database pertaining to church CP giving and eligibility for GuideStone protection and retirement benefits. Mailings were sent in June 2012 to 893 churches with response cards. Follow-up will be done by associational on-site visits based on the response.
- Conducted administration seminar for National Association of Church Business Administrators (NACBA) in Texas, Church Business Administrator Certification Trainer at South Western Baptist Theological Seminary, June 5-7, 2012.
- Attended NACBA Church Administrators Continued Certification Training July 10-14, 2012.
- Assisted 77 SC Baptist Church pastors/staff with retirement as of July 31, 2012.
- Conducted 12 on-site trainings/consultations for building steering, personnel, financial policy and procedure, pastor search committee, mediation, stewardship and bylaws update, retirement/insurance with a total of 147 in attendance as of July 31, 2012.
- Sent salary compensation information to 24 churches per request as of July 31, 2012.
- Sent Church Financial Policy & Procedure CD to two churches per request as of July 31, 2012.
- Assisted 645 people through phone calls/emails/office visits relating to retirement, insurance, tax, and church administration as of July 31, 2012.
- Worked with Human Resources and Mission Support Office in areas of staff insurance and retirement benefits to insure accuracy of posting expenses for insurance and retirement.
- Report staff changes to GSFR for insurance and retirement benefits.
- Process monthly insurance and retirement billings from GSFR and report staff retirement contributions per payroll to GSFR.
- Maintain current list with GSFR of church pastors/staff receiving protection and retirement benefits.
- Will provide GSFR exhibit at Aiken Association Evangelism Rally on August 20-22, 2012.
- Plan to attend Annual GuideStone Rep Regional Meeting in Pigeon Forge, TN held August 1-3, 2012.
- Will conduct four Retirement Planning and Update Seminars in Region 3 of the state from September 10-13, 2012.

- Will conduct SC Baptist Convention and White Oak Conference Center staff Retirement Update Seminars in October.
- Will hold Fellowship of Retired Ministers on October 30, 2012.
- Plan to attend Annual GuideStone Rep Meeting in Dallas, TX from December 10-13, 2012.

Pastoral Ministries and Bivocational Group

The work of the Pastoral Ministries and Bivocational Office includes assisting pastors and churches in conflict and transition; developing projects and initiatives to assist pastors, (both fully funded and Bivocational) and deacons in the areas of leadership; as well as professional and personal skill-sets. We also introduce new staff and pastors to the work of South Carolina Baptist Convention as well as conduct state-wide leadership development events and strategic planning processes.

- Approximately 2750 resumes sent from October 2011 – February 2012
- 313 active resumes on file
- 190 churches that have requested resumes
- Presently providing counseling for 24 pastors/staff and/or families in counseling using the Ministers Counseling Plan
- Provided $ 100,500.00 in Ministers Emergency Funds to 34 pastors/staff that have faced forced termination from October 2011 – August 20, 2012
- Deacon/Pastor/Spouse Conference was held at WOCC October 14 & 15, 2011 with 125 in attendance
- Transitional Pastor Training was held January 16-18, 2012 at WOCC with 30 additional Transitional Pastors trained. 90% of the 150 Transitional Pastors are serving.
- Monty continues to coach pastors in conflict situations. He has coached 112 pastors from October 2011 to August 2012
- SCBC Pastor to Pastor group on Facebook continues to grow with 300 members presently
- Rev. Charles Jenkins has joined the SCBC as a part-time Bivocational Pastor Consultant
- Susan Hogan has joined the SCBC as part time Pastor's Wives Consultant
- A Transitional Pastor Training Update was held at the convention building for all Transitional Pastors
- Transitional Pastor Training will be February 4-6, 2013 at WOCC.
- Monty has been asked to train two state conventions transitional pastors this fall.
- Three Kingdom Leadership Conferences are scheduled at churches around the state this fall.
- The Regional Preaching Conference will be March 11-14, 2013
- The SCBC Experience is scheduled for October 11, 2012 at the convention building.
- The Deacon/Pastor/Spouse Conference that is usually held in October has been moved to March 15 & 16, 2013
- Working on a Pastoral Health Initiative providing short-term and long term sabbaticals for pastors under stress.
- Monty is working on a book entitled "By The Stream, A Guide to Pastoral Health" during a three month sabbatical May – July 2012

Worship and Music Group
Mission Statement: *"The Worship & Music Office leads our partners to embrace vital contextual worship which flows into music-arts mission action in their communities and beyond."*

**Vital Contextual Worship = Churches discovering God's direction to embrace the specific music/worship styles which best enable Christ-centered worship for their cultural context.*

- During 2012, the Worship & Music office has offered Honors Children's Chorus & Youth Singers/Baptist AllState Choir, Orchestra, and Praise Team/ Youth Choir Festival/ Creative Ministries Festival/ Instrumental Expedition/ Youth Music Arts Camp at Summersalt (two weeks)/ Young Musicians Camp/ Children's Music Mini-Camp/ The Worship Summit RoadShow in nine regions across the state.
- The Music Arts Missional Movement (M3) was ignited in September 2010 is growing exponentially as we start regional resource groups and develop materials.
- In September 2012, eight M3 regional resource groups begin monthly to disciple worship leaders into missional understanding and action. This is an increase over the 5 groups that met in 2011-12. 26 graduates from last year's M3 groups committed in May to lead ongoing mission projects in their communities.
- We are offering a full slate of equipping and sending events again for 2013. The underlying purpose of these events is to equip and inspire participants to use their giftedness to lead in vital contextual worship and go on mission.
- Our five year plan calls for us to continue training leaders and resourcing worship leaders into missional action by starting new resource groups while continuing existing groups under the leadership of previous participants.
- There are 1700 worship leaders in our 2100 SCBC churches. We continually try harder to reach and equip our 1400 music directors who are volunteer and part-time.
- That the MusicArts Mission Movement will sweep through SCBC worship ministries.

Youth Ministry Group
The Youth Ministry Group assists churches in fulfilling their mission to reach the student generation for Christ by resourcing four specific areas. The first of these would be the youth ministers. For many called into Christ's service, youth ministry is the entry-level position. The Youth Ministry Group is not just the "face" of the Convention for youth leaders. It is the first point of Convention contact for many that will become the next generation of church pastors. The second group would be the volunteer leaders. Volunteer led ministries have different resource needs in the same way a pastor seeking Bible study helps would be resourced differently from a Sunday School teacher. The YMG offers a tiered approach to training ensuring that the veteran student pastor and brand new youth volunteer receive help tailored to their needs. Youth Minister Search Committee instruction is a third request that is very often received by the YMG. This help includes instruction for the committee; a plan of preparation for the church along with an honest evaluation for those churches recovering from a difficulty in their past. We assist churches in providing a healthy beginning for a new youth minister. Finally, there are large events offering the quality and impact individual churches would not be able to duplicate.

- Director served as a faculty member for the Youth Ministry Institute of New Orleans Seminary.
- SummerSalt attendance exceeded 2650 (a record attendance) with more than 800 total decisions. All attending were trained in the "Story Telling Method" of sharing the Gospel.
    - Salvation Decisions: 141 (41% increase over 2011)
    - Recommitments: 673 (99% increase over 2011)
    - Christian Vocation: 93 (Tough to compare to previous year because the style of invitation is different from year to year. We received 93 cards this year, 17 last year.)
    - Trained in the Story Telling Method: 2225
    - Attendance : 2665 (A record for SummerSalt and an increase of 348 over 2011)

- The "Big Youth Thing" continues to be an end of the summer favorite. This year's speaker was Clayton King with Phil Wickham and Shane & Shane serving as the concert bands. Attendance was just short of 3000 with decision numbers exceeding 300.
- September & October are busy months of training as the YMG has multiple Associational & Church Sunday School Conferences scheduled.
- Also scheduled this fall are YMG Consultant & Youth Ministry Mentor training retreats.
- Additional points of local church contact are the multiple sessions schedule with local churches, working with their Youth Minister Search Committees.
- 6 networking lunches targeting SC youth ministers are scheduled for September - November.
- Director will serve as one of the presenters at the annual Youth Sunday School Leadership Conference.
- SC Youth Ministry Network's Annual Meeting is November 12.
- Director & Associate Director will be attending LifeWay& NAMB's Winter Meetings.
- Associate Director continues to serve a leading state resource for student and contemporary worship.

COMMUNICATIONS AND MISSION DEVELOPMENT TEAM

Roger Orman, Associate Executive Director

The **Communications & Mission Development Team** seeks to provide the internal support to the staff of the convention, Executive Board, Convention officers and committees. From the publication of Book of Reports, Annual Meeting arrangements, and logistical support to continuous updates to the convention's Web site, eUpdates, and monthly *Focus* magazine, the team is actively striving to inform, assist, and convey the messages of the convention to not only South Carolina Baptists but to others as well. Members of the team are committed to excellence and strive to make a difference in church health, missions, evangelism, and church planting. The reports are highlights of the many accomplishments since last report.

Team Office:

- Quarterly magazine, *Focus,* moved to a monthly publication and is sent to over 16,000 church leaders.
- Monthly eUpdates done in mp4 format for access via the Web, smart phones, and tablets.
- Directly relates to the By-Laws Committee of the Convention.
- Directly relates to the Order of Business Committee of the Convention.
- Directly relates to the Properties Committee of the Executive Board.
- Marketing and management review for Camp McCall and White Oak Conference Center.
- Shifted from in-house video support to outsourcing, resulting in substantial savings and more diversity of releases.
- Relates to South Carolina Baptist Ministry Assistants, assisting them with their biennial meeting with 52 ministry assistants in attendance.
- Updated the resources of the Media Library with the purchase of 28 bible study kits.
- Media Library Conference was held with 16 churches represented.

The **Print & Mail Services Office** has begun to support our state Baptist associations and cooperating churches with their wide-format printing needs.

Historical Services assists churches and the South Carolina Baptist Convention in the discovery, understanding, and preservations of Baptist history. Historical Services is responsible for the organization and cataloguing of Convention archives and assists with staff research requests related to South Carolina Baptist history. Churches are provided with statistical research and resources as they tell the story of God at work through their local congregation.

- Assisted 25 churches with research for church histories.
- Transferred Convention annual meetings (1980s – present) from VHS to DVD.
- Cataloguing and preservation of material in Convention Archives.
- Studying value of digital preservation of items compared to microfilm preservation.

Technology Services Group, Data Processing, & Support Services
Completed tasks:

- Completed working with vendor on messenger registration software.
- Upgraded security certificates on production servers.
- Hosted a training meeting for associational ACP representatives in the SCBC bldg. with 33 associations represented.
- Installed motion sensors in storage and work rooms.

Scheduled tasks:

- Installing Wi-Fi in entire facility.
- Developing marketing plan for church access to enter data in portal for ACP statistics.

Web site
The South Carolina Baptist Convention maintains a network of Web sites, including the Convention Web site, a prayer ministry site, a youth ministry site, three collegiate ministry sites, the White Oak Conference Center Web site, and the Convention staff intranet. These sites assist churches with resources and information as they develop and carry out their missions and focus to *Experience Kingdom Life*. Judy Ramsey is the Web site Strategist

- Launch on November 1, 2011 of new home page design for scbaptist.org, including enhancements to the functionality of the home page, posting of online directories to replace the printed calendar/directory, and enabling a more mobile friendly platform.
- Developed 2012 Annual Meeting Web site, providing access to live video streaming of the sessions which were watched by 15,110 total viewers
- Launched a new format for the SCBC E-Update electronic newsletter that provides a news format, is produced monthly, and has a more mobile friendly design
- Posting of new FOCUS Magazine electronic edition, enabling a more mobile friendly platform
- Presentations about the SCBC Web site and Web site development for two SCBC Associations
- Completion of a dynamic campus map for Camp La Vida
- Dynamic campus map for Camp McCall received a first place award in the Web application category, Interactive Communications Division for the Baptist Communicators Association Wilmer C. Fields Awards Competition
- Designed and developed two new Web sites for the Collegiate Ministry Group - one for bcmu.org which includes a dynamic, interactive map, and one to promote the Converge Conference
- Online posting of SCBC Annuals for 2000 - 2011
- Continued consultations with SC Baptist churches who have questions about Web site development

- Continued maintenance of scbaptist.org and coordination with staff regarding Web site issues and email messaging, including training staff in the use of ACS Extend Web site Content Management System and Constant Contact email messaging service
- Continued coordination with staff for posting of dynamic Web site elements, including e-edition of the FOCUS magazine and SCBC E-Update, online learning resources, and content on demand

WEB SITE STATISTICS - September 2011 - August 2012

Total Visitors:	174,846
Total Unique Visitors:	131,361
Comparison for the same time period in 2010-2011 Total Visitors: Total Unique Visitors:	 169,467 125,338
*Average Daily Page Views:	1,907
*Average Daily Visitors:	478
*Average Unique Daily Visitors:	359
Number of States represented by visits to scbaptist.org (plus the District of Columbia, Armed Forces Europe, Middle East, Canada, and the United States, and Armed Forces Pacific)	53
Number of countries represented by visits to scbaptist.org	176

*Averages change monthly

The **Disaster Relief Office** strives to train leaders, develop new teams, and lead in Christian discipleship in the areas of Disaster Relief as SC Baptists respond to local, state, national, and international disasters.

- Hosted 150 in Disaster Relief (DR) Unit Leaders Update July 31 at the Convention building with OSFA (Operational Stress First Aid) training. South Carolina DR has trained more than 950 volunteers during the first seven months of 2012.
- Responded to church fires at Ashwood Baptist Church in Santee Association, Hayden Baptist Church in Aiken, Cades Baptist Church in Williamsburg Association, and Shiloh UMC in Lynchburg.
- Added a new Feeding Unit, revised one Feeding Unit, and added three Recovery Units to DR fleet.

Camp McCall serves as a place set apart to promote Christian growth and life-changing decisions for boys and men in a beautiful, natural setting. Camp McCall continues to support missions education and Royal Ambassadors while providing a camp experience for all boys and men.

- Camp McCall concluded its 53rd summer of ministry with 2,503 campers and staff. Four hundred and sixty-six boys made decisions at five Crusader/Challenger Camps.
- More than 32 groups of children, youth, and adults experienced retreat events at McCall during the 2012 off-season.
- In 2012, 24 McCall staffers participated in mission opportunities in Peru, Maine, South Dakota, and Nova Scotia, with three staffers serving extended missions experiences in Peru and South Dakota.
- RA/Challenger Field Day was held at Connie Maxwell Children's Home with 250 participants.
- Camp McCall, a fully accredited American Camp Association camp since 1977, ministers with a staff of 40 college-aged young men and 15 older staff.

White Oak Conference Center

As a ministry White Oak Conference Center exists as a place for people to experience Christ. White Oak provides a setting and opportunity for guests to conference and retreat in the beauty of God's creation.

- A two percent increase in attendance through August.
- Staff development has continued through the "Hard Wiring Excellence" focus and trimester reviews.
- Through the summer and into the fall White Oak participated with Camp McCall in an associate director exchange program. The two facility associates spent time at the other facility in a time of observation and evaluation. The outcome of this program was to provide a fresh perspective and exposure for both associates and facilities.
- Planning and initial steps for Run-A-Muck @ White Oak is underway. Run-A-Muck will be a team obstacle course mud run scheduled for August 2013.

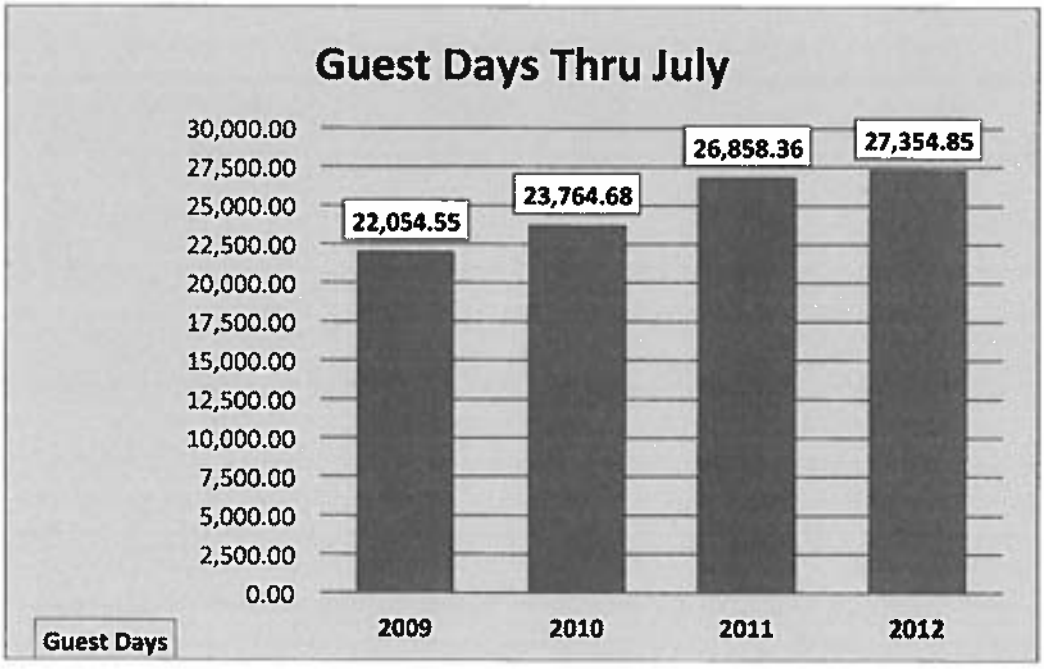

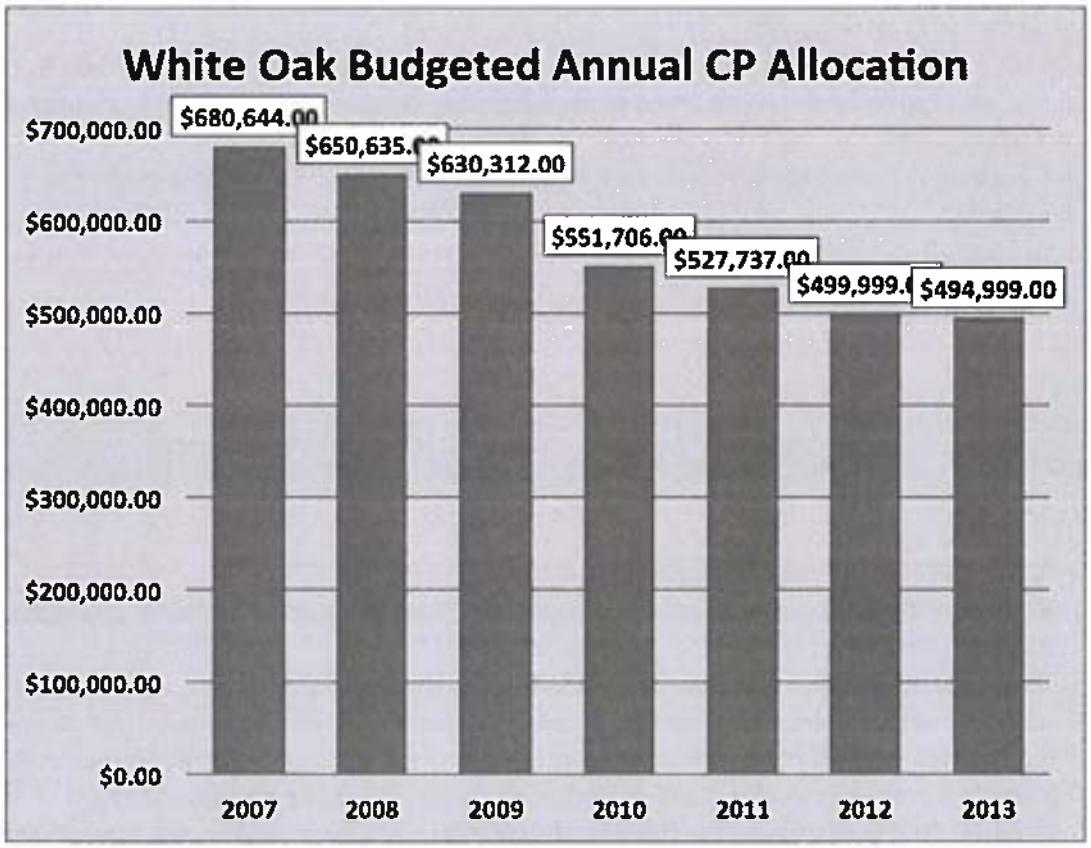
White Oak Budgeted Annual CP Allocation
$700,000.00
$600,000.00
$500,000.00
$400,000.00
$300,000.00
$200,000.00
$100,000.00
$0.00
$680,644.00
$630,312.00
$494,999.00
2007
2008
2009
2010
2011
2012
2013

OFFICE OF PUBLIC POLICY

The Office of Public Policy presents itself as a resource to our churches so that we all may become *salt of the earth* and *light of the world.* We strive to present a biblical, Christian worldview while providing information, resources and training for our members to become active in the public square. Since "*government is God's servant to you for good*" (Romans 13:4 HCSB) we do all we can to ensure good government to impact our world for Christ.

- Maintained a constant presence at the State House to maintain a vocal Christian representation by attending legislative sessions; meeting privately with lawmakers; voicing concerns in committee meetings; sending letters, making phone calls, and emails all as part of being an advocate for Baptist beliefs in policy making.
- Provided staff leadership and held meetings with the Christian Life & Public Affairs Committee to discuss current legislative issues, resources, issues in the news, projects, etc.
- Provide staff leadership and met with the Resolutions Committee to review, comment on, draft, and recommend resolutions to the Convention messengers in November.
- Partnered with and supported like-minded organizations as an extension of the Christian Life & Public Affairs Committee. These groups included Palmetto Family Council, Focus on the Family, South Carolina Citizens for Life, North Greenville University Christian Worldview Center, the South Carolina Coalition against Domestic Violence & Sexual Assault, Wallbuilders, Alliance Defending Freedom, Liberty Counsel, and others to achieve our common goals.
- Hosted and organized Bible study groups for staff leaders and advisors to elected leaders in state government.
- Held private prayer meetings with elected officials and pastors from different parts of the start.
- Maintained a Webpage on the SCBC Website highlighting legislative issues, resources, and links that pastors and churches can use.
- Provided Internet resources for the Special Emphasis Sundays created through the Southern Baptist Convention's Executive Committee.
- Provided resources to pastors and churches on the legal limitations of what they could and could not do in relation to political activism and candidates.
- Maintained an email database and sent updates and alerts to constituents regarding the General Assembly so that prayer and action could be taken.
- Expanded the outreach of the office with technological communications through routine social media updates.
- Responded to churches, pastors, and lay leaders on an individual basis providing research and information on various public policy topics.
- Met with many Associational Directors of Missions, pastors, Woman's Missionary Union groups, and other church leadership around the state to keep them abreast of important matters and to find out how our office can be of service to our churches.
- Ongoing development of a public policy advocacy marketing campaign made possible through a ministry gift.

- Authored articles that have been published in the *Baptist Courier* and the *Link* newsletter.
- Worked with the Governor's office and Lieutenant Governor's office to attain official Declarations and Proclamations pertaining to religious topics.
- Distributed voter registration and education material to churches in an effort to increase voter participation by those of faith.
- Mounted a large-scale mail campaign to in the Low Country and Grand Strand to enlighten churches of plans for the state's first potential casino development.
- Issued letters of thanksgiving or concern to corporations that have progressively embraced or denounced biblical teachings through public support of issues such as same sex marriage.
- Conducted a series of correspondences with The White House, federal agencies, and members of Congress on issues such as subsidized abortions in health plans.
- Represented the Baptist viewpoint at county and municipal town meetings and forums on issues such as video poker, blue laws, and pornography shops.
- Provided a Christian voice on the development of state legislation that would:
  - Protect any infant born alive, regardless of the circumstances; allow healthcare professionals to refuse participation in procedures or experiments that violate their conscience; allow South Carolina to opt out of the nationally mandated health exchanges; and mandate a twenty-four hour waiting period between having an ultrasound and proceeding with an abortion.
  - Allow liquor to be sold on Sundays; allow for beer and wine tastings to be conducted in grocery and other retail stores; and make synthetic marijuana and bath salts illegal Schedule I drugs.
  - Mandate school districts to post curricula and other information on a state website for parents and taxpayers to review; allow home school students to participate in public school extra-curricular activities; allow taxpayers who choose private, Christian, or home schools receive a tax credit; and advocate local control over educational standards thus prohibiting South Carolina from implementing the potentially harmful national sex education standards.
  - Expand the definition of gambling and allow in-home games, set forth a constitutional amendment to lift restrictions on raffles and casino nights for charitable organizations; propose a constitutional amendment to allow casino boat *cruises to nowhere*; close the loophole on video poker style sweepstakes machines and internet cafés; expand to scratch off games in the bingo industry; and create a constitutional amendment to fully expanded gambling by allowing electronic gambling (video poker), pari-mutual gambling on horse racing, casino gambling, and betting on professional sports.
  - Provide penalties and education for children between the ages of 12 and 18 who use telecommunications devices to send/distribute sexually explicit photos of themselves; create an offense, task force, and prevention plan for human trafficking of others; and make cockfighting operations a felony
  - Would undermine the biblical institution of marriage by lessening the separation time for a divorce to take place and another that would prevent children from being placed in foster homes with a parent that is a registered sex offender.

WOMAN'S MISSIONARY UNION
AUXILIARY TO SOUTH CAROLINA BAPTIST CONVENTION

Laurie Register, Executive Director-Treasurer

Through WMU age-level organizations and church wide participation, South Carolina Baptists are equipped to understand God's purpose for their lives, and are challenged to live out that purpose – to be radically involved in the mission of God. Through missions praying, missions giving (including giving through the Cooperative Program and our missions offerings), and direct participation in missions, WMU members and participants develop a lifestyle of missions.

- In 2011, South Carolina Baptists gave $1,733,698.79 to the Janie Chapman Offering for State Missions, Missions Education, and Experience Kingdom Life. This represents a decrease of 0.12% or $2,087.19 under 2010 receipts. A check for $1,157,617.24 was sent to the South Carolina Baptist Convention for missions causes. In March 2012, the WMU Executive Board allocated $1,699.11, the interest earned on the account, as well as approving the goal and allocations for 2012. The 2012 goal is $2,000,000.
- Through August 28, 2012, 2,717 posters, 114,403 envelopes, 116,266 prayer guides, and 31,205 Family Missions Pages were distributed for use in observing the Season of Prayer for State Missions. In addition, Spanish translations for these materials were sent to 43 Hispanic congregations. Every church received a DVD with state missions videos and written materials. These materials were also available on the WMU website, and on the new State Missions mobile website.
- For the 2011 Season of International Missions, 3,139 posters, 166,713 envelopes, and 151,228 prayer guides were distributed to South Carolina churches. Spanish translations were sent to 48 Hispanic congregations and materials in Chinese, Korean and Vietnamese were distributed.
- From June 1, 2011-May 31, 2012, the International Mission Board's accounting year, $7,654,606.35 was given to the Lottie Moon Christmas Offering. This is $297,367.88 less than what was given the previous year.
- For the 2012 Season of Prayer for North American Missions, 2,682 posters, 124,650 envelopes, and 118,757 prayer guides were sent to SC Baptist churches. Spanish translations were sent to 48 Hispanic congregations and materials in Chinese, Korean and Vietnamese were distributed.
- From January 1-July 31, 2012, $3,197,078.77 was given to the Annie Armstrong Easter Offering. This is $134,784.13 more that what was given in the same months in 2011.
- From September 1, 2011-August 16, 2012, the following new organizations were started with complimentary copies of the appropriate literature provided to each: 13 Mission Friends, 5 Girls in Action, 11 Children in Action, 5 Acteens, 6 Youth on Mission, 13 Women on Mission, 5 Adults on Mission, and 10 WMU Officers. In addition, materials were provided for 1 new RA organization for a total of 69 new groups in 30 churches. 81 other contacts were made by churches interested in restarting but who did not qualify for complimentary materials.

- Duffle bags and Bibles donations in 2011 totaled $24,553.61 which was used to purchase over 1,200 duffle bags and Bibles for the SC Foster Parents Association for distribution in 2012.
- 104 participated in "My Life – An Offering" Women's Get-Away at Camp La Vida September 16-17, 2011, learning how to live out Romans 12:1 and live out God's call in the midst of life.
- On September 22, 2011, Missionary Day was held at Camp La Vida for active and retired international and North American missionaries and chaplains serving in or from South Carolina. Thirty-four attended.
- WMU led in the tenth annual *We're Here for You* day of mission action across South Carolina. At least 23 churches from 15 associations reported participation. They reported 372 people volunteered and served more than 899 persons.
- Fifteen persons participated in the Fall Missionary Parents Fellowship meeting in October and seventeen in the March Spring meeting. Thirteen from South Carolina attended the 2012 National Missionary Parents Retreat in Alabama in April.
- Two Acteens groups continue to meet in the Community Behind the Fence, Department of Juvenile Justice.
- With Missions Mobilization sponsored Prisoner Packets. This past year, 24,950 packets were donated. These were given to adults and juveniles confined in state facilities.
- Promoted Ministry Health Kits for associations to use with their work. Because of the distribution plan, WMU does not receive a report on the number of kits donated.
- There are currently three active Christian Women's Job Corps and Christian Men's Job Corps sites in South Carolina walking with men and women on their journey to self-sufficiency.
- October 22, 2011, 102 students and leaders gathered at North Greenville University for "The Edge." Through worship and breakout sessions with missionaries, conference leaders, and worship leaders, participants were challenged to focus on what it means to be God's Copy Cat by living compassionate lives of faith.
- 86 persons attended the Human Exploitation Symposium on October 27, 2011 to be educated about ways to use their lives and voices to fight against human exploitation.
- South Carolina Baptist Nursing Fellowship has approximately 149 members. Thirty-four nurses attended their Annual Meeting in February, where they received Continuing Education Units as they learned more about ministry to who have been exploited. This group provided a reception for new nursing students at Anderson University in August.
- 31 youth and adults participated in Youth Missions Team Training February 18. Participants focused on team building, prayer and sharing their testimonies.
- On March 23-24, the WMU Annual Meeting and Missions Encounter were held at Millbrook Baptist Church, Aiken. Highlights of the meeting included Native Praise from Oklahoma, an emphasis on Human Exploitation, a re-signing of a Memorandum of Agreement with the Department of Juvenile Justice and Friday afternoon mission action and mission support projects in and around the community. The theme was "Go . . . Persevere . . .." 443 people representing 39 associations registered.

- The WMU staff provided program helps, missionaries, and participated in Associational WMU Spring Meetings. Approximately 2,870 participated in meetings held in each of the forty three associations.
- DJJ Ministry this church year included: rededication of Willow Lane Chapel on 10th anniversary; WMU sponsored a block party in community where the "House that DJJ Built" is located; Vacation Bible School (VBS), led by Refuge Church, was held at Willow Lane Chapel on July 30-August 3.
- Association WMU Leadership Training was held at Camp La Vida, May 18-18, 2012. One hundred twenty-four persons from thirty-one associations participated. This training was designed to train and equip associational WMU leadership for the 2012-2013 church year.
- During the summer of 2012, 1,595 campers attended Camp La Vida, whose theme was "To The Finish Line." An offering of $3,012.40 was given through the Cooperative Program. The following decisions were made: 82 professions of faith, 64 rededications, 82 commitments to mission service, 9 commitments to Christian service, and 31 other decisions.
- Church WMU Training was held at First Baptist Church, Irmo on August 4, 2012 with 112 persons in attendance. A second, overnight training with 79 in attendance was held at Camp La Vida on August 17-18.
- At Camp La Vida: Unit 1 was refurbished with 26 new bunk beds, newly painted interior walls and improved insulation; improvements made to swimming pool; and hosted 10 groups, including Disaster Relief overflow from White Oak.
- Two checks were sent to South Carolina related missionary kids (MKs). $2,150.00 was given to 43 MKs in the fall of 2011. In the spring of 2012, $2,150.00 was sent to 43 MKs.
- Makayla Swygert from Bethel Church in Santee Association was selected and the 2011-2012 State You Missions Panelist. Makayla was also honored as Top Teen by national WMU.
- From September 1, 2011-August 31, 2012, 63 volunteers from 11 churches gave 366 hours of service to help collage and package WMU mailings for church and associational leadership.
- Again this church year, WMU provided WMU clip art and information to associational administrative assistants for use in their associational newsletters.
- From September 1, 2011 through July 31, 2012, the WMU website has 46,305 page views. During that same time, there was a monthly average of 4,310 page views, 1,448 monthly visitors and 1,050 unique visitors.
- SC WMU maintains three Facebook pages: South Carolina WMU, South Carolina Acteens and SC WMU Students, as well as shares a Facebook page: Carolina Girls.
- Staff Changes: Brittany Prahl, ministry assistant, was hired January, 2012.
- Full time WMU field staff has provided services for at least 61 associational events and in 68 churches this year.

Baptist Foundation of South Carolina

The Baptist Foundation exists to provide resources so that ministries can fund projects that will help others Experience Kingdom Life! Our vision is for *all* to experience the blessing of Christian generosity. The giver is blessed through the experience of joyful giving and the receiving ministry is blessed through additional resources to fund ministry projects. Through the provision that many of our friends have made through their legacy gifts throughout the years, the Baptist Foundation has been able to distribute almost $56 million to primarily SC Baptist ministries since our inception in 1950. Most of our annual distributions are from endowment gifts that will continue to support ministry until Jesus returns!

- Leaving a legacy of giving can be accomplished in several ways:
  - ~ **Bequests in wills.** A specific dollar amount or a percentage, such as a tithe, designated for a church or other ministry can make a huge impact.
  - ~ **Charitable living trusts and gift annuities.** These instruments pay life income to individuals and eventually provide for Baptist causes.
  - ~ **Donor Advised Funds.** These funds provide opportunities for making gifts today and choosing how to disperse those gifts later.
  - ~ **Contributions.** Gifts of any amount can be made in memory or honor of a loved one to an existing endowment.
- The Foundation provides numerous resources to educate Baptists about estate and endowment giving to include brochures and booklets, web pages, and educational seminars provided by Foundation staff. Our estate planning seminars provide practical information to help participants understand the legal and charitable ramifications of making preparations for loved ones and ministry. Seminars can be conducted for groups within the church or for entire congregations.
- The Foundation also provides low-cost, competitive investment services for South Carolina Baptist churches and ministries. Through prudent investment practices and quality investment instruments, the Foundation is able to help these ministries earn income on their excess savings and building funds so that they can grow those dollars for future ministry purposes.

2011-2012 Highlights

Through prudent investment management practices and sound policies, the Foundation continues to provide financial resources for primarily South Carolina Baptist ministries. During the past fiscal year, the Foundation:

- Distributed **$2,182,381** to primarily South Carolina Baptist charitable beneficiaries.
- Distributed an additional **$944,358** to individual living trust beneficiaries from trust and annuity accounts, most of which will eventually become endowments.
- Awarded 15 grants totaling **$48,295** for Kingdom growth projects across our state.
- Awarded **$14,800** in scholarships to 27 students, with the majority of those funds going to students preparing for full-time Christian service.

- Successfully implemented a campaign stewardship services program to provide expertise in church fundraising at a cost much less than that of a for-profit organization.
- Enhanced our partnership with PhilanthroCorp, a Christian estate planning firm, to provide the resources of "estate specialists" to assist clients with estate planning needs.
- Maintained our operating budget with less Cooperative Program funding for the year 2012. Since our inception, **the Foundation has returned over $6.00 to primarily Baptist causes for every $1 allocated** to our ministry through the Cooperative Program.
- Continued the Foundation Ambassador Program of statewide volunteers who are the "eyes and ears" for the Foundation in their churches and communities.
- Received a clean annual audit with no reportable conditions and maintained membership and good standing with the Evangelical Council for Financial Accountability (ECFA).
- At this time, the total fair market value of assets held by the Foundation is close to $100 million. The majority of these funds are held for the benefit of primarily South Carolina Baptist ministries.

Future Plans

In the coming year, the Foundation will be increasing our visibility through media and personal contact. Several initiatives are already underway and include:

- Utilizing the expertise of an independent marketing firm to help us increase our visibility and maximize our marketing opportunities through electronic and print media.
- Providing investment services presentations to our institutional partners.
- Increasing estate planning seminars and presentations in our SC Baptist churches.
- Continuing to seek new ways to enhance our scholarship and grant funding programs.
- Monitoring expenses and exploring creative revenue sources to maintain good financial standing as Cooperative Program dollars are reduced.
- Maintaining a "clean" audit opinion as well as membership in good standing with the Evangelical Council for Financial Accountability (ECFA).

The Foundation's ministry is far-reaching. We touch churches in all South Carolina counties as well as missionaries serving around the globe. We exist to provide the resources to share the Gospel message so that all can Experience Kingdom Living!

Connie Maxwell Children's Home
Ben Davis, President

Connie Maxwell Children's Home celebrated its 120th anniversary on May 22, 2012, and, although children who come to us today are different from those in 1892, their basic needs are the same. They are looking for proper love and nurturing, a caring family, and the necessities of food, clothing, shelter, medical and educational assistance. We offer them that and more. We help them learn about a Savior by explaining that even when an earthly father might forsake them, a Heavenly Father never will.

- Children on our Greenwood campus attend church at the Connie Maxwell Baptist Church which is celebrating its 100th anniversary this year.
- At our four satellite locations, children attend local Baptist churches in the area.
- On the Greenwood campus alone, we had over 90 decisions for Christ this past year.
- Approximately 200 children are ministered to annually in our residential program with hundreds of others assisted through counseling and referrals.
- A new family care program has been initiated that allows a single mother to raise her biological children in one of our vacant cottages when circumstances occur that cause them to need assistance. The mother is counseled, mentored and helped to find a job, so that the family members can soon move out and begin a positive life together on their own.
- Connie Maxwell is working directly with grandparents who need assistance because they find it necessary to become the "parents" who must raise their grandchildren. Most of these loving grandparents want to assist in this way but because of age, health, or finances just can't do so. We are partnering with grandparents to help take care of the children during school time at our residential facilities. The grandparents can then have the children in their homes on weekends, holidays and summers as they want and can do. It is assistance to many grandparents but allows them still to be vitally involved in their grandchildren's lives.
- Connie Maxwell assists graduates of our program who have the desire and ability to go on to college or tech school to be able to do so. Funds are sought and used to assist our graduates with their higher education pursuits and most of them could not do this without our help.

The two biggest challenges we face today, however, are financing this expensive ministry and continuing to provide proper care that includes our faith emphasis in a climate where the federal and state governments interfere.

- Connie Maxwell is one of the only truly benevolent ministries. We have no charge and receive no or very little money when a privately-placed child comes into our care. Children can't pay us and dysfunctional or hurting families can't and don't pay. That is why SC Baptists established this ministry as a benevolent way to take care of the "least of these." In the Bible, James says that true religion is to take care of the widows and orphans. Our children depend on state Baptists and churches to "scholarship" their stay with us as we all partner in taking care of them.

- Federal guidelines passed on to the states have caused an overzealous and misguided approach by government agencies to how children should be cared for. Kinship care, adoptions, foster families are all good methods for some children. Children's Homes are the perfect option for others. When we look at what is in the best interest of each individual child, we find that some have been hurt so much by a family they need the love and friendship of "brothers and sisters" who have had similar traumas and challenges like the ones they find at children's homes. They flourish and thrive in this setting and should have this option when needed.
- Fewer children are being placed in children's homes by the state as they often rush a child into a bad situation simply to get them into biological kinship care. Often these relatives are unknown to the children and haven't been vetted properly, so the children are once again have problems and are bounced around until returning to a children's home like ours.
- Only about 20% of our children come to us from state placement and around 80% are privately-placed. About 7% of our budget comes from the state.
- Because of these new policies from the state, Connie Maxwell is returning to a primarily private-placed ministry. Children will come from referrals of pastors, church members, families and others who know us rather than from state placement. This also means, however, that all the money to take care of these children must also come from these same private resources.
- Your prayers and assistance are needed in this.

Connie Maxwell Children's Home was ordained and blessed by God over 120-years ago and Baptists in this state have invested in the lives of boys and girls ever since. That investment is needed today as never before, and we encourage you to be involved through referral, financial, and volunteer assistance. All of this help, though, is not going to do us much good without God's guidance and leadership, so your prayers are the most important thing to us.

Our ministry is as relevant and necessary today as it ever has been, but it will take a concerted effort on behalf of SC Baptists, churches, the Convention, and those who care about children to see that this work continues and prospers as never before. It was out of faith and the calling of a caring church and a loving God that Connie Maxwell Children's Home was established many years ago. God has not failed us during this time and has used caring, loving people to make sure that boys and girls could and can find a home and family here. We trust and pray that SC Baptists will continue to do their part in seeing that this always will be the case.

South Carolina Baptist Ministries for the Aging, Inc.
Tom Turner, President

As a Ministry Partner, the Ministry for the Aging has the privilege of serving those who spent their lives serving others. In 1 Corinthians 4:1-2, the apostle Paul tells believers that we "ought to regard ourselves as servants of Christ .. it is required that those who have been given a trust must prove faithful". Through the generous support of South Carolina Baptists, Martha Franks and Bethea Baptist Retirement Communities serve retired pastors, pastor's wives, missionaries and Christian laypeople – the men and women who faithfully paved the way as co-laborers to impact the world for Christ.

While SCBMA's priority is providing high quality care and services to senior adults, we strive to be witnesses of Jesus Christ continuing to be a place where ministry and missions work is the core of our activities.

As with so many ministries, the Ministry for the Aging has experienced significant financial challenges in 2012 due to governmental funding reductions. Even with this ministry impact, we give thanks for the number of senior adults we are blessed to serve as well as the 7.5% of this ministry's budget provided for through the Cooperative Program.

Through God's continued blessings on the ministry, SCBMA's leadership team and Board of Trustees are prayerfully considering how to better serve our current resident population at Martha Franks and Bethea as well as the ever growing number of senior adults in South Carolina with retirement needs.

In the upcoming year, the ministry's operational focus will include:

- Debt service reduction.
- Conversion of Independent Living Apartments to provide a licensed Assisted Living service at Bethea.
- Development of "Ministry Friends" supporters to assist with strategic plans.
- Continuance of capital improvement projects at both Bethea and Martha Franks.
- Execution of the Ministry's Strategic Plan.

While the ministry embarks on these future plans, our mission continues - to give concrete evidence of concern for and commitment to an aging population.

As always, we are thankful for the support of faithful SC Baptists. By your support, you are investing in the lives of so many senior adults and thus affirming the biblical mandate of James 1:27 to care for the elderly.

We ask for your continued prayers and God's blessing upon this ministry and the future generations that we will serve.

Baptist Courier

2012 Report to the South Carolina Baptist Convention
Don Kirkland, Editor and President

The Baptist Courier is an ally of our churches and denomination in Great Commission and Experience Kingdom Life work. Like you, we seek to "urgently take the whole gospel to the whole world that all may be whole." Wherever God leads us as a cooperating convention, the Courier, as it has for the last 143 years, will make that journey, too, telling the story of South Carolina Baptists on mission for God.

- On the last day of December, Don Kirkland, 69, who has served as editor for 16 years and has been a staff member of the Courier for 38 years, will retire. He joined the paper's editorial staff in 1974 as assistant editor and was named associate editor in 1983. He succeeded John Roberts as the Courier's 10th editor on March 1, 1996. Including his prior work at Anderson College and Furman University, Kirkland has been involved in denominational service for 42 years.

- As this report was being prepared, Kirkland's successor was undetermined, as the Courier's board of trustees was prayerfully conducting a search for a new editor.

- John Roberts, editor emeritus, whose 30-year editorship was the longest in the Courier's history, died on August 15 at the age of 85. In addition to his service at the Courier, Roberts was a former president of the South Carolina Baptist Convention.

- In early 2013, in response to an ever-changing information marketplace, The Baptist Courier will undergo a redesign of both the newsmagazine and its companion online edition. Regular readers know that the Courier has evolved in recent years to stay abreast of changes in the culture of information technology; 2013 will mark an even more dramatic shift, as the Courier will respond more directly to a younger reader demographic that seeks out news and information through the burgeoning world of social networking. Young and middle-age adults interact with the world through their smartphones, and we aim to be squarely in the middle of that world with them.

- Moving toward a more robust online presence is not to suggest that ink-on-paper is dead. On the contrary, more than 50,000 South Carolina Baptists continue to subscribe to the Courier — many through the Church Family Plan — and we remain committed to providing an interesting, informative and top-quality newsmagazine for those readers. They provide the bedrock of financial support for the Courier and represent some of our most loyal readers. The newsmagazine's look may change, the frequency of publication may change, but the commitment to informing and inspiring South Carolina Baptists of all ages will not change.

- Finally, with the adoption of the Great Commission Resurgence Task Force Report last fall and a reprioritization of SCBC funds toward international missions and church

planting, South Carolina Baptists also voted to begin defunding, to varying degrees, our convention-affiliated institutions, including The Baptist Courier. As the Courier's Cooperative Program funding drops by 10 percent this year and by an additional 10 percent in each of the next two years — after which time the Courier's continued funding will be up for evaluation — we ask that South Carolina Baptists pray for discernment about God's direction for the Courier's future.

Thank you, South Carolina Baptists, for your prayerful, financial and moral support of The Baptist Courier for nearly a century and a half.

2012 Annual Association Report of Charleston Southern University

Jairy C. Hunter, Jr. – President

Charleston Southern University's vision is to be a Christian university nationally recognized for integrating faith in learning, leading and serving. God continues to bless Charleston Southern University.

Charleston Southern University alumnus and South Carolina congressman Tim Scott delivered the May 2012 commencement address to students at the North Charleston Coliseum.

Quick Facts

- Seventy-Nine students made professions of faith through on-campus/off campus events and ministries over the past year. Furthermore, through Cru (a student-driven program designed to help fulfill the Great Commission in the power of the Holy Spirit by winning people to faith in Jesus Christ) and additional 311 students were exposed to the Gospel. Also, 76 students rededicated their lives to the Lordship of Jesus.

- Charleston Southern University has been named to *The President's Higher Education Community Service Honor Roll.* CSU is the only college in the Lowcountry to receive the honor.

- Charleston Southern's clubs and organizations have been volunteering in the tri-county community. Three hundred and twenty-eight students accumulated 2,125 hours of community service projects.

- Residence Life staff created opportunities for student staff members to effectively reach the community by facilitating residence life programs and events that concerned relationships, stress management, time management, and finances -- topics that are frequently areas of concern for Millennial students.

- Charleston Southern University partnered with eight community ministries for the 2011-12 year including: Water Missions, A21 (Human Trafficking), All Girls Allowed, Habitat for Humanity, Be a Mentor with Stall High School, The Hope House, Eagle Harbor Boys Ranch, and Summerville Miracle League.

- Weekly ministries and Bible studies on campus include Baptist Collegiate Ministries, Elevate, Campus Crusade for Christ, the Fellowship of Christian Athletes, Campus Outreach, Catalyst, Solomon's Porch, Disciple Now Weekend, Prison Fellowship, Praise Band, New Vision, and One Accord Gospel Choir. The purpose of campus ministries is to: reach college students with the gospel (Romans 1:16); raise college students in the scripture (2 Timothy 3:16-17); and release college students to change the world (Matthew 28:18-20).

- Dr. David Naylor and Professor Ed Speyers led a mission trip to Nepal in May 2012. Through the summer more than 60 Charleston Southern students and faculty traveled abroad to serve, teach and minister to those in need.

- James Mangini, a student in the College of Adult and Professional Studies (CAPS) program at Charleston Southern, completed a 1,000 mile run from Hanahan to the

Michael J. Fox Foundation headquarters in New York City. The journey helped raise funds and awareness for Parkinson's Disease.

- Charleston Southern students traveled on a Fall Break mission trip to Asheville, North Carolina to minister with the HOPE House, a faith-based ministry that provides a place of seclusion, restoration, and healing for domestic minor sex trafficking victims.

- CSU sponsored a mission trip during Spring Break to Orlando, FL to work with a church plant and the Orlando Gospel Rescue Mission. CSU also sent two students and one staff member to Ethiopia over spring break.

- More than 400 CSU students volunteered, worshipped and provided financial support for the annual *Convoy of Hope*. Thousands more were fed, clothed and offered medical and dental services. The event was co-sponsored by Summit Baptist Church located on the University campus.

- Cru (Campus Crusade for Christ) sent students to New York City for Spring Break Mission Trip.

- Fellowship of Christian Athletes averaged over 225 athletes at monthly meetings. Also, approximately twenty coaches and athletic staff attended for weekly coaches' Bible study sessions.

- 170 collegians are preparing for church vocations (Religion and Youth Ministry Majors, Minors, and Worship Leadership)

- Over 500 collegians were involved in Campus Ministry Programs throughout the entire academic year.

- The Charleston Southern University family will complete its fifth and sixth Habitat for Humanity houses this fall.

- Grace Awakening kicked off the academic year with three days and nights of worship. The daily services averaged more than 250 students. On the final evening, 45 students were baptized. For the year, fifty-seven students were baptized.

- The University is hosting over 4,000 high school students for the missions/ministry M-Fuge summer program. During the second week of the camp this summer, forty campers prayed to receive Christ as their Lord and Savior.

- CSU hosted Lifeway's Mission-Fuge (M-Fuge) camps for the 12th year. During Summer 2012 more than 4,000 teenagers from around the nation participated. These young Christians collected thousands of dollars in offerings for missions and provided assistance to needy and elderly people in the community.

- The University hosted SYNC '12, a two-day conference for Pastors and Youth Ministers to strengthen team ministry and church staff relations. SYNC '13 will be held April 18-19, 2013, and will offer seminars for pastors, worship leaders and youth ministers.

- The Derry Patterson Wingo School of Nursing continues to expand. For fall semester, 140 applications have been received for the 60 available slots. The School of Nursing

currently has the highest six year pass rate (2007 – 2012) of all accredited BNS programs in the state of South Carolina. The 2012 pass rate for the National Certification Exam (N-CLEX) is 96%.

- CSU will be celebrating its 50th anniversary in 2014. The University's Transform Campaign celebrates this special milestone and will provide resources for construction of the Christian Leadership Building, Nursing expansion, athletics, scholarship and academic enhancement.

- Construction of the new Athletic Center is complete and the building is ready for occupancy. Charleston Southern's capital project plan also includes the current construction of the Christian Leadership Building. The state-of-the-art facility is scheduled to open during the Spring 2013 semester. Expansion of the Derry Patterson Wingo School of Nursing building is scheduled to be completed by July 2013, while expansion of the Hunter Reception Center and the L. Mendel Rivers Library are scheduled for completion in August 2013.

CURRENT FINANCIAL INFORMATION:

Total current operating budget	$ 69,266,697
Annual student tuition revenue	$ 59,221,240
Annual room and board revenue	$ 9,740,191
SCBC Cooperative Program support	$ 1,614,060

The University is grateful to South Carolina Baptists for the $1.6 million received through the Cooperative Program. All Cooperative Program funds are used for Baptist student scholarships. CSU provides an additional $7million for a combined total of $8.6 million of financial aid to Baptist students.

Financial Aid to Baptist Students	$ 8,686,000
Youth Ministry/Religion Programs	$ 391,376
BCM/Christian Ministries	$ 415,304
Church Music	$ 179,402
Global Education/Missions	$ 35,000
Chapel Debt Service/Maintenance	$ 613,154
Total Funds for Empowering Kingdom Growth	$ 11,985,189
Annual institutional student financial aid	$ 21,574,506
Total endowment	$ 13,462,377
Total long-term debt	$ 28,645,027
Total annual debt service	$ 2,399,286

CRITICAL NEEDS FOR FY 2012-2013 AT CHARLESTON SOUTHERN UNIVERSITY:

Increase financial aid to SC Baptist students
Continue to assist SC Baptist students entering church-related vocations
Meet the financial needs of missionary dependents and SC Baptist ministers

North Greenville University

Just One More

On May 1, 1991 it was a new beginning for North Greenville Junior College because the school had 329 students and closure was a strong possibility. Even the Executive Committee of the South Carolina Baptist Convention had decided the school should close since the Junior College had no funds and $3 million in debt. I was not sure whether God had called me to start on the above date as President to close the school or not. Regardless, from day one until today, we knew the good Lord wanted us to focus on "Just One More" student to be saved. As we moved from the survival mode to stability to excellence and from Junior College to College to University the key continues to be a commitment to quality education in a biblically sound, Christ-centered environment.

An education at North Greenville University is regarded as preparation for effective Christian service and witness. The Bible as the inspired and infallible Word of God is the solid foundation of the curriculum and the basis of the philosophy of education and life. We care about the spiritual well-being of our students as well as their academic achievements.

North Greenville University remains a co-educational liberal arts institution which provides opportunities for higher education in a Christian atmosphere. The University strives to prepare students to become better, contributing members of society by educating the whole person through an integration of academic discipline, a Christian lifestyle, and an enriched cultural experience while offering students the best opportunities for spiritual growth, academic training and Christian service. Jesus Christ must be the center of the campus for the purpose of Christian education and Christian character-building.

The University endeavors to serve these purposes by:

- Offering basic liberal arts curricula which leads to the baccalaureate, masters, and doctorate degrees;
- Strengthening opportunities to meet the needs of advanced and gifted students while continuing to maintain the university's heritage of providing quality education for all students;
- Presenting distinctive, innovative programs which attract and meet the needs of non-traditional students;
- Achieving high academic standards through the employment of qualified professionals and through furnishing appropriate educational support services;
- Providing an environment in which students can realize their fullest potential as a complete person, developing intellectually, physically, socially, culturally, morally, and spiritually;
- Affording a special sense of community through the development of close, personal relationships and nurturing efforts of a caring, Christian, dedicated faculty, staff and administration.

The new academic year began on June 1, 2012 and two hundred and eight people have received Christ on the North Greenville University campus since this date. Since 1993 NGU in partnership with the churches of the North Greenville Baptist Association has hosted a crusade to begin our new semester which encourages students to make decisions for Jesus Christ.

- This semester has brought the most exciting news in the enrollment history of North Greenville University. We set a new enrollment record for the 19th consecutive year. We have 2451 students, and our full-time equivalent is 2201. This is forty-four more students than last year and includes 200 graduate students. The Admissions and Financial Planning staff brought in a record 716 new students. We have a total of thirty-one international students along with sixty-five missionary kids representing twelve different countries enrolled this year. Among the new students are seventy-five Honors Program scholars, a record number for the University, even with higher entrance requirements. Since 1996 the program has grown from nineteen students to 245 students. The University also welcomed 105 Palmetto Fellows Scholarship recipients who represent the very best academic students from across South Carolina. In addition, 145 students are expected to graduate this December.

- For twenty-one consecutive years we are operating with a positive cash flow and have no interest bearing indebtedness. We remain one of the most affordable private, accredited, Christ-centered four-year universities in the Southeast while keeping Jesus Christ at the head and center of all our thinking and conduct. On January 19, the Board of Trustees approved a $45,676,049 budget with only a 3% increase in tuition, room and board. The cost for the 2012-2013 school year is as follows: tuition per semester - $6,968, and the room and board per semester - $4,082.

- Denominational Relations at NGU is greatly expanding our service to churches with the founding of the Church Planting and Revitalization Center this fall. The Founding Director is well-known Southern Baptist author and leader, Dr. Ken Hemphill. The first emphasis will focus on church revitalization as up to ten churches will be invited to walk through the process.

- Our Baptist Student Union is averaging over 400 students at Thursday night meetings! We have one hundred students serving on Weekend Impact Teams and seventy on Community Impact Teams. After training in September, teams are available to assist churches by leading Disciple Now events, lock-ins, retreats, and worship.

- Global Missions hosted our annual Missions Conference in mid September. Students were challenged to take the Gospel to the ends of the earth and 1,000 of them made that commitment! The sun never set this past summer where NGU students weren't sharing Christ to our lost world. During this academic year, students will travel the globe during winter and spring break on projects planned and directed by Global Missions.

It is obvious that our success is because of our focus on "Just One More" saved. Therefore, if you want the same results for your ministry, then, keep the main thing . . . . . the main thing and follow God's purpose.

Report of Anderson University
Evans P. Whitaker, President

Introduction

Anderson University opened its 101st academic year in August with a record-setting 2,900+ students. That equates to a year over year increase of 8.3 percent. Since joining the administration in 2002, it has been my joy to see our enrollment increase by over 80 percent with the promise of more expansion in the future. (We believe that makes AU the fastest growing private university in South Carolina over the last ten years!) AU has grown in two other important ways – in reputation and in its commitment to represent the Lord Jesus Christ and His Gospel to a world in need of redemption. For His steadfast hand of blessing for more than a century, we give thanks to God for the good things He has done!

Fully believing that Christ desires our very best, we are determined to stay the course in becoming one of America's leading Christian universities. We are deeply grateful to South Carolina Baptists for your faithful support and encouragement. Our partnership is a joy and it is our great desire to join hands with our beloved denomination as we are an extension of your ministry and witness.

New Programs and Facilities

Anderson launched its first doctoral program in 2012 – the Doctor of Ministry degree, within our Clamp Graduate School of Christian Ministry which is the graduate division of our College of Christian Studies. The program offers a combined general professional curriculum in ministry and a focus in Biblical preaching, a distinct strength of our distinguished Christian Studies faculty.

In response to the present and future shortage of nurses, and in particular the need for Christian nurses, we also launched our School of Nursing with an initial enrollment of 51 students. The program is competitive and is equipped with the best simulation system and equipment available. The program achieved approval of the South Carolina Board of Nursing in May and the approval of the Commission on Colleges of the Southern Association of Colleges and Schools in July.

The original gymnasium was "gutted" and converted to one of the most modern nursing education facilities in the Southeast. The 26,000 square foot facility is now home to what we endeavor to make one of the premier nursing programs in the South. Our nursing students are thrilled, and we celebrate this new program and facilities with them.

Christian Witness

During each of the meetings of our Board of Trust, either a student or a member of our faculty or staff is invited to bring a devotion to begin the Board's proceedings. Over the years, we have been amazed by the content and challenge of the messages. While we choose these individuals carefully, we never instruct them on what to say, except to help them understand the context of the assembly in advance. Without exception, they speak of the Christian witness on campus and how it has touched them. One of the more memorable was a young lady who was completing her senior year and was about to graduate. Concluding her devotion she said, "The most important thing I have learned at Anderson is to take whatever I hear, read, and see . . . and compare it to the truth." She was

speaking, of course, of "Truth" with a capital "T," the same Truth that Jesus referenced in John 17:17 when he said God's word ***is*** Truth.

In such a place at this, where we believe that God is the author of all Truth, our passion is to both *educate the mind* and *nourish the heart* with God's word by sharing the Good News of Jesus Christ with those who don't yet know Him, and nurturing a closer relationship with Christ in everyone. In doing so, we educate the "whole" person – mind, body, and spirit. Our great hope as a Christian university is for our students to have an education that will last them a lifetime, and for them to also have *life in Christ - the only thing that lasts forever*. The first is necessary as an institution that grants academic and professional degrees of integrity. The second is essential as a university that understands that the latter is clearly the most important of all the things we do.

Having heard reported at an October Board meeting several years ago that a significant number of students had given their lives to Christ since coming to AU earlier that fall, then trustee, the late Rev. Dr. Todd Morris, leaned forward in his high-back chair and said in his characteristic folksy manner, "Folks, we need to understand something about our University. These lives are not being changed by mistake! God's at work at Anderson University, and it thrills my soul!"

As president of your Baptist university in Anderson, I am overjoyed to share with you that in the first two weeks of the academic year, a large number of students have already accepted Christ on campus. And there will be more before the year is finished. And not one will have been or be by mistake. Andersonians and South Carolina Baptists founded Anderson University over a century ago for a special purpose. The founders might not recognize the physical campus today, but they would recognize the school by the enduring purpose, the Love in our witness, and by the presence of Jesus the Christ, who is the center of our academic community.

For over a century Anderson has remained true to its purpose – a Christian university in the Baptist tradition, without apology. Our intention to accomplish our mission every day is stronger than ever, and our will to accomplish that mission for every succeeding generation is resolute.

Conclusion

For over a century, what has happened at AU has involved Baptists and has been blessed by the Lord. We thank South Carolina Baptists. And we thank God for His steady hand of incredible blessing. The sentiment is best expressed by the lyrics of Non Nobis Domine, a Latin hymn-prayer of thanksgiving and humility. It was performed by our Mass University Choirs two years ago at our annual President's Gala. The Latin corresponds to Psalms 115:1 (KJV).

Latin	*English translation*
Non nobis Domine, Domine	Not to us, O Lord
Non nobis Domine	Not to us, O Lord
Sed nomini, Sed nomini	But to Your name, But to Your name
Tu o da gloriam	May all the glory be

Rationale for Baptist Faith and Message 2000 Amendment

The Bylaws Committee recommends that the SCBC adopt the BFM 2000 as its statement of faith for the following reasons:

- **The BFM 2000 provides theological clarity.**

We live in an age of theological confusion where even well-meaning Christians sometimes fail to understand Scripture's teaching. The BFM 2000 provides clarity regarding what constitutes accurate biblical teaching.

- **The BFM 2000 provides a theological foundation that unites like-minded churches for missions, evangelism, education, and service.**

The BFM 2000 supplies a theological foundation for Baptist churches in South Carolina to partner together for works that honor Christ, advance the gospel, and strengthen the local church. In *Southern Baptists, Evangelicals, and the Future of Denominationalism*, Ed Stetzer writes: "No denomination or fellowship of churches can work effectively long term without a confession statement." (p. 48)

- **The BFM 2000 specifies the unclear phrase, "friendly cooperation," a key expression employed to describe membership and participation within the SCBC.**

The SCBC Bylaws repeatedly use the phrase "friendly cooperation" as a criterion for churches and individuals who affiliate with the SCBC. See, e.g., SCBC Bylaws, Part 1, Art. II (A); Part 1, Art. III. The adoption of the BFM 2000 further defines what constitutes "friendly cooperation."

- **The BFM 2000 provides doctrinal accountability.**

Closely related to the above mentioned point is the need for SCBC churches to hold one another accountable in regard to Baptist doctrine and practice in a spirit of Christian love.

- **The BFM 2000 formalizes what previous messengers have already affirmed.**

On November 14, 2001 the messengers to the 181st SCBC annual meeting at First Baptist Columbia, South Carolina recognized the key role of faith statements by explicitly affirming the BFM 2000: "Resolved, That we recognize the role and importance of statements of faith in defining us for our culture and in declaring our distinctives within the Christian community; and . . . Resolved, That we affirm the Baptist Faith and Message as adopted by the Southern Baptist Convention in June of 2000."

Responses to Possible Objections

Some may object to adopting the BFM 2000 as the Convention's statement of faith. They may raise the following questions and concerns:

- **Is this is a litmus test for membership within the SCBC? Furthermore, will the SCBC require all employees in every institution to affirm the BFM 2000?** In regard to question one, it is our hope that the BFM 2000 will function as a theological guide for the churches during our challenging times. Concerning question two, we believe that due to the nature of some institutions, particularly the universities, it would be inappropriate to require all employees (e.g., all faculty and staff) to affirm *every* aspect of the BFM 2000. For instance, it would be inappropriate to require a theologically conservative Presbyterian who teaches Physics courses to affirm every feature of the BFM 2000 (e.g., believer's baptism). Nevertheless, the BFM 2000 should serve as a theological guide for our educational institutions, especially the selection of trustees.

- **Is not the Bible alone sufficient? Can we improve on the Word of God with a man-made confession? Why do we need a statement of faith along with Scripture?**
  In *Baptists and the Bible*, L. Russ Bush and Tom Nettles, write: "To formulate a confession is not to reject the final or unique authority of the Bible. In fact, in most cases it is obviously the very opposite. Baptist confessions . . . [have as] their primary purpose . . . the setting forth of true doctrine." (p. 342) Bush and Nettles' point is that for Baptists, confessions are in no way superior to Scripture. Rather, they aim to communicate "pure New Testament truth." (p. 341) Historically speaking, Baptists have never regarded confessions as "improvements" to Scripture. Examples of Baptist confessions include the Philadelphia Confession of Faith (1742), the BFM 1925, and the BFM 1963.

- **By adopting the BFM 2000 as the Convention's statement of faith are we not in essence replacing the Word of God?**
  In no way does the Bylaws Committee intend to place the BFM 2000 ahead of the Word of God. To be sure, throughout our discussions as a committee we labored over *how* to word our recommendation that the SCBC adopt the BFM 2000 as its statement of faith. Note that our recommendation is marked by redundancy. In Article IX we retain the statement from the original version of the Bylaws that acknowledges the Holy Bible as the supreme and final author for all activities of the Convention . . ." Then, in the very next article, Article X, we repeat that "the Holy Bible shall be the supreme and final authority" immediately before we reference the BFM 2000 as the Convention's statement of faith. Our redundancy is deliberate due to the fact that we wish to hold Scripture above a man-made confession.

- **I affirm no creed but the Bible.**
  To the one who says, "I affirm no creed but the Bible," we would ask respectfully the following questions. Which Bible? The "Bible" of Thomas Jefferson? Jefferson was a Deist who removed all references to the biblical miracles (Jefferson denied the reality of miracles). Which Bible? The "Bible" of Rudolph Bultmann? Bultmann rejected all supernatural elements found in Scripture and argued that they were later additions of the Church (e.g., he denied Jesus' resurrection). Which Bible? The "Bible" as interpreted by the Muslims? Muslims show respect to the Christian Bible, but they argue that foundational teachings such as Jesus' deity, sonship, and work of atonement are latter distortions of the Church. One may declare, "No creed but the Bible," but at some point he must clearly articulate what he believes to be accurate biblical teaching.

South Carolina Baptist Convention By-Laws Committee's Recommendations

At the conclusion of the 2011 Annual session held in Columbia, following the adoption of the Great Commission Resurgence Report, the By-Laws Committee of the South Carolina Baptist Convention made available proposed changes to be considered at the 2012 session. Edits have been made to that document. The following pages make up the recommendations of your By-Laws Committee.

The recommendations are noted below [**BOLD = New Text; ~~Strikethrough~~ = Text to be deleted**].

SOUTH CAROLINA BAPTIST CONVENTION

ARTICLES OF INCORPORATION

Pursuant to the provisions of the South Carolina Nonprofit Corporation Act, the undersigned corporation, presently named General Board of South Carolina Baptist Convention, hereby submits its Amended and Restated Charter, amending its present charter by deleting it in its entirety. This Amended and Restated Charter supersedes the corporation's original charter and all prior amendments thereto.

ARTICLE I

The name of the corporation is South Carolina Baptist Convention.

ARTICLE II

The corporation is a religious corporation.

ARTICLE III

The corporation has no members.

ARTICLE IV

The corporation will have messengers (delegates) who shall constitute the Convention in session. The characteristics, qualifications, rights, limitations and obligations of messengers, together with provisions for calling, noticing, holding and conducting meetings of messengers, and the carrying on of corporate activities during and between meetings, shall be provided for in these Articles and in the corporation's bylaws.

ARTICLE V

A. The Convention reserves the right to determine the identity of those persons who constitute the Convention. The Convention shall consist of messengers who are members of Baptist

churches in the state which are in friendly cooperation with the Convention and evidence their concern by financial support. Only members of the electing church may be seated by the Convention as messengers from that church.

B. Churches shall qualify for the seating of messengers as determined by the Bylaws.

ARTICLE VI

The address of the principal office for the corporation is 190 Stoneridge Drive, Columbia, South Carolina 29210-8239.

ARTICLE VII

South Carolina Baptist Convention has the sole right to govern itself under the Lordship of Christ and recognizes the autonomy of churches and other Baptist bodies.

ARTICLE VIII

The comprehensive purpose of South Carolina Baptist Convention shall be to serve churches throughout the state in efforts to advance the Kingdom of Christ in the world through evangelism, missions, education, benevolence, social ministries, public morals, and any other interests in the Kingdom of our Lord which the Convention shall undertake.

ARTICLE IX

South Carolina Baptist Convention approves the Cooperative Program as the basic channel of support for our total world mission outreach. The Convention appeals to the churches to contribute through the Cooperative Program and to recognize the right and responsibility of the Convention to divide equitably Cooperative Program Receipts.

ARTICLE X

The corporation shall be governed by a board of directors which shall be the Executive Board as elected by the Convention. All corporate powers shall be exercised by or under the authority of, and the affairs of the corporation managed under the direction of, the Executive Board, except to the extent the Articles of Incorporation or bylaws vest in the messengers, constituting the Convention in session, powers which would otherwise be exercised by a board.

ARTICLE XI

The corporation is not for profit. The purposes for which the corporation is organized are to operate exclusively for religious purposes within the meaning of Section 501(c)(3) of the Internal Revenue Code of 1986, or corresponding section of any future federal tax code. No part of the net earnings of the corporation shall inure to the benefit of, or be distributable to, its directors, officers, or other private individuals or persons, except that the corporation shall be authorized and empowered to pay reasonable compensation for goods and services rendered and to make payments in furtherance of the purposes set forth above. No substantial part of the activities of the corporation shall be the carrying on of propaganda or otherwise attempting to influence legislation and the corporation shall not participate in, or intervene in (including the publishing or distribution of statements) any political campaign on behalf of or in opposition to any candidate for public office. Notwithstanding any other provision of these Articles, the corporation shall not carry on any activities not permitted to be carried on by a corporation

exempt from federal income tax under Section 501(c)(3) of the Internal Revenue Code of 1986, or corresponding section of any future federal tax code, or by a corporation, contributions to which are deductible under Section 170(c)(2) of the Internal Revenue Code of 1986, or corresponding section of any future federal tax code.

ARTICLE XII

Upon dissolution, after all creditors of the corporation have been paid, the assets of the corporation shall be distributed to one or more organizations which qualify as exempt organizations under Section 501(c)(3) of the Internal Revenue Code of 1986, or corresponding section of any future federal tax code.

ARTICLE XIII

A. After first reading to the Convention, amendments offered to this amended and restated Articles of Incorporation shall automatically be referred to the Bylaws Committee for study and report at the next annual meeting of the Convention. Study by the committee shall not prevent consideration of the proposed amendment by the Convention.

B. Amendments may be made in these Articles by a vote of two-thirds (2/3) of the messengers present and voting at any meeting of the Convention, and provided that:

1. no amendment may be considered after the morning meeting of the second day of the Convention, and

2. the amendment shall have been presented at a previous meeting of the Convention before action is taken on it.

C. The requirements of A and B above may be waived if the messengers evidence their belief that an emergency exists by a vote of three-fourths (3/4) of the messengers present and voting and if the substance of the amendment has been presented at least thirty days in advance of the first day of the Convention to the Bylaws Committee, the Executive Board, and to the *Baptist Courier* for publication.

D. Upon approval by the Convention, the amendment to the Articles of Incorporation shall be filed according to state law.

SOUTH CAROLINA BAPTIST CONVENTION
BYLAWS
PART 1

ARTICLE I
Name

The name of this body is South Carolina Baptist Convention. The Bylaws, as that term is understood by the law, of South Carolina Baptist Convention shall consist of Bylaws as determined by the messengers. The Executive Board Standing Rules and Business and Financial Plan are determined by the Executive Board. No portion of the Bylaws may be inconsistent with the Articles of Incorporation. The Business and Financial Plan and the Executive Board Standing Rules shall not be inconsistent with the Bylaws.

ARTICLE II

Churches shall qualify for the seating of messengers as follows:

A. One messenger from each church which is in friendly cooperation with this Convention and sympathetic with its purposes and work and has, during the fiscal year preceding, been a *bona fide* contributor to the Convention's work.

B. One additional messenger for each one thousand dollars ($1,000.00) contributed to the work of the Convention during the fiscal year preceding the annual meeting.

C. Newly organized and constituted churches will be eligible for messengers to the state convention meeting in the first year the church becomes a bona fide contributor to the work of the state convention. Contributions to the state convention must be received by October 31 of the first year.

D. The maximum number of messengers allowed to any church shall be twenty-five (25).

E. Messengers to the Convention shall be registered upon presentation of proper credentials. Credentials shall be presented by each messenger, in person, at the Convention Registration Desk. Messengers registered in compliance with these provisions shall constitute the Convention.

ARTICLE III
Church Membership of Officers, Boards, Appointees, Committees

Except as provided in Bylaws Part 1, Article 7 (D)(3) for out of state trustees of institutions, a All officers of the Convention, all appointees, and all persons elected to membership on the Executive Board, to the boards of trustees of the institutions, and to committees shall be members of Baptist churches in friendly cooperation with this Convention and sympathetic with its purposes and work and have during the fiscal year preceding been bona fide contributors to the Convention's work.

ARTICLE IV
Officers

A. The officers of the Convention shall be President, First Vice President, Second Vice President, Recording Secretary, Registration Secretary, and Treasurer. The Executive Director-Treasurer of the Convention shall serve as Treasurer of the Convention.

B. In case of the President's death, disability, resignation, or move from the state, the First Vice-President shall automatically succeed to the office of President, and the Second Vice-President shall automatically succeed to the office of First Vice-President. Except as specified above, the Executive Board may fill any vacancies which may occur between annual sessions of the Convention. Removal of an officer prior to the expiration of the term of office may occur only by a vote of two-thirds (2/3) of the messengers voting and after the officer has been advised of an intent to remove and after the officer has been afforded an opportunity to be heard.

C. These officers shall perform the duties described by the Bylaws and by the parliamentary authority adopted by this Convention and as directed by the Convention.

D. Officers, other than the Treasurer, shall hold office for one year or until their successors are elected and shall not be eligible to succeed themselves until one year has elapsed. Any officer filling an unexpired term shall be eligible for election for one full term.

E. Officers shall begin their terms of service upon adjournment of the annual meeting at which they are elected, except the Recording Secretary whose term shall begin the first day of January following election.

F. The Recording Secretary shall work with the office of the Executive Director-Treasurer in taking and preparing the minutes of the Convention proceedings.

ARTICLE V
Meetings

A. Annual Meetings

The Convention shall hold its meetings annually at such time and place as it may choose.

B. Special Meetings

In cases of important concern(s), the Executive Board shall instruct the Convention President to call a special meeting of the Convention provided two (2) weeks written notice is given through the religious and secular news media.

ARTICLE VI
Executive Board

A. Authority and Function

1. The Executive Board shall constitute the board of directors of South Carolina Baptist Convention. The work of the Convention, except as otherwise specified, shall be committed to the Executive Board of South Carolina Baptist Convention. The Executive Board shall not have authority to control the other boards of corporations sponsored by the Convention, but shall maintain general care and responsibility for the work of these boards in the following manner:

study annually their reports, interpret and apply the rules of the Bylaws of the Convention and the Business and Financial Plan of the Executive Board, make recommendations directly to these boards, and also make whatever recommendations to the Convention concerning them it may deem advisable.

2. While the messengers and the members of the Executive Board shall mutually respect the rights which the Articles of Incorporation and the Bylaws vest in the Convention in session and in the Executive Board, the Convention's directives to the Executive Board, not contrary to the Articles of Incorporation and Bylaws of the Convention and not invasive upon the rights of boards of trustees of the sponsored institutions, shall be carried out by the Executive Board.

3. All employment decisions and actions of the corporation and all decisions concerning the investment, management, and utilization of the Executive Board contingent reserve, shall be made by the Executive Board or by persons pursuant to the authority vested in them by the Executive Board.

4. a. It shall also be the responsibility and prerogative of the Executive Board to determine when a member of the Executive Board or a trustee of an institution should be removed from office prior to the expiration of the member's or trustee's term.

b. If the Executive Board finds that a member or trustee has been absent for three consecutive meetings of the board, the member or trustee shall be deemed to have resigned, and the position shall be declared vacant.

c. If the Executive Board determines by a vote of at least two-thirds (2/3) of the members of the Executive Board in office that one or more of the recited causes for removal of a member of the Executive Board or of a trustee of an institution exist, the member's or trustee's position shall be declared vacant.

d. Upon the occurrence of either of the two above events, the Executive Board shall advise the member or trustee and, in the case of a trustee the secretary of the board on which the trustee serves, of the Executive Board's action. This notice shall occur not less than sixty (60) days prior to the annual session of the Convention. Unless a written appeal is filed in the office of the Executive Director-Treasurer within ten (10) days of the effective date of the notice, the position held by the member or trustee shall be deemed vacant and the Nominations Committee so advised. If a timely appeal occurs, the matter shall be reconsidered. The member or trustee shall be afforded a hearing before the Executive Board if such a request is contained in the appeal.

e. If the Executive Board determines by an affirmative vote of two-thirds (2/3) of the members of the Executive Board in office that the absences should not be excused or reaffirms its conclusion that the cause for removal does exist, the Executive Board shall recommend to the Convention removal of the member or trustee and shall so advise the Nominations Committee. The Executive Board's decision on appeal shall be communicated to the member or trustee and the secretary of the affected board.

f. A member or trustee who is removed from office prior to the expiration of the term to which he or she has been elected shall not be eligible for election to any board whose members are chosen by the Convention for a period of time represented by the unexpired term to which the member or trustee had been elected.

g. Notice under this section may be oral unless specifically required to be in writing. Notice may be communicated in person, by telephone, telegraph, facsimile transmission, or other form of wire or wireless communication; or by mail or private carrier. Oral notice is effective when communicated. Written notice is effective at the earliest of the following: (1)

when received; (2) if mailed, (a) five [5] days after its deposit in the United States Mail, if mailed correctly addressed to the last known address and with first class postage affixed; (b) on the date shown on the return receipt, if sent by registered or certified mail, return receipt requested, and the receipt is signed by or on behalf of the addressee.

B. Membership

1. The membership of the Executive Board shall include one member from the area of each association where the membership of the churches, according to the latest South Carolina Baptist Convention Annual, numbers up to 15,000, and one member for each additional 10,000 members or fraction thereof. Membership of the Executive Board shall also include, *ex officio*, Convention officers; the state president of Woman's Missionary Union, and the state president of Baptist Collegiate Ministry (who must be a member of a Baptist church in cooperation with South Carolina Baptist Convention). No member of the Executive Board, except *ex officio* members, shall serve simultaneously on a board of trustees of an institution.

2. The Executive Director-Treasurer of the Executive Board, who also serves as Treasurer of the Convention, shall serve as an *ex officio*, non-voting, member of the Executive Board and aid by furnishing information, printed materials, and needed guidance for the work of the Executive Board.

3. The elected membership of the Executive Board shall be divided into two groupings: one group comprised of church employees, and one group comprised of others. No more than sixty (60) percent of the members of the Board shall be drawn from either grouping. The Board will include, within the two groupings, persons with business expertise, women, and trans-cultural groups for the purpose of providing a capable and inclusive membership. Only one person from an affiliated church may serve as an elected member of the Board at a given time. At the time of the member's election, the member shall have been a member for at least one year of a church in the area of the association from which the person is elected.

4. The term of office of elected members of the Executive Board shall be five (5) years. Terms commence January 1 following election by the Convention. Members of the Board shall not succeed themselves, except in the case of a member who has first been elected to fill less than one-half (1/2) of an unexpired term. The terms of approximately one-fifth (1/5) of the membership of the Board shall expire annually. One year shall elapse before a member may be returned to the Executive Board or be elected to any other board of the Convention.

5. No member of the Board, except *ex officio* members, shall have any official connection with any of the institutions of the Convention, nor shall the member be an employee of the Convention, an institution of the Convention, or an association.

6. Any member of the Board from the area of an association who moves church membership to a church in the area of another association in the state, shall remain on the Board until the Convention fills that vacancy. Any member of the Board who becomes a member of a church in another state shall thereby terminate membership on the Board. Any vacancy occurring on the Board shall be filled for the remainder of the term by the Convention's nominating and election process. The Board may temporarily fill the vacancy pending the Convention's election.

7. The Convention may remove an elected member of the Executive Board prior to the expiration of the term for which the member has been elected, upon the recommendation of the Executive Board, by vote of two-thirds (2/3) of the messengers voting. Removal may occur only upon the Convention's finding that removal of the member is in the best interest of the

Convention and one or more of the following causes for removal are deemed in the judgment of the Convention to exist: breach of trust, neglect of duty, physical or mental incapacity of the member; conduct by the member which is deemed by the Convention to be immoral, fraudulent or dishonest; the member's engaging in a conflict of interest transaction.

C. Organization Documents, Officers, and Committees

The Executive Board shall govern itself by the election of such officers and committees, and by the adoption of Executive Board Standing Rules and such other rules, and procedures the Executive Board deems desirable. The Executive Board shall adopt a Business and Financial Plan.

D. Convention Employees

1. Executive Director-Treasurer

a. The Executive Director-Treasurer shall be nominated by the Board and elected by the Convention for an indefinite term. When a vacancy occurs, nominations from the floor shall be allowed.

b. The Executive Director-Treasurer shall be the chief administrative officer supervising and coordinating the work of all the employees of the Convention through the administrative staff. The Executive Director-Treasurer shall, as Treasurer of the Convention, authenticate records of the corporation.

2. Other Employees

The Executive Board shall employ, or authorize the Executive Director-Treasurer to employ, an administrative staff and other employees.

ARTICLE VII
Institutions

A. Purposes

The Convention shall sponsor institutions for the accomplishment of the purposes of the Convention and shall elect the members of the boards of trustees (directors) to which the governance of these institutions shall be committed in accordance with their charters.

B. Identification of Sponsored Institutions

The following are the institutions sponsored pursuant to the Convention's Bylaws. Anderson University, *Baptist Courier*, Baptist Foundation of South Carolina, Charleston Southern University, Connie Maxwell Children's Home, North Greenville University, South Carolina Baptist Ministries for the Aging Inc.

C. Changes Regarding Sponsored Institutions

1. A motion made to the Convention to dissolve or substantially alter the relationship between the Convention and a sponsored institution, or to add a sponsored institution, may be made by the Executive Board. Any such motion not originating in the Executive Board shall be referred to the Executive Board for study and a recommendation to the following Convention. If the motion is in the nature of or contains an amendment to the Bylaws, the motion shall be considered in keeping with the amendment provisions of these Bylaws.

2. A request by the board of trustees of an institution to dissolve or substantially alter the relationship between the Convention and that institution shall be conveyed in writing to the

Executive Board. The Executive Board shall submit that request to the Convention and shall advise the Convention of the Executive Board's recommendation for a response by the Convention to the request.

D. Terms of Trustees' Service

1. Trustees shall be elected to a term of five (5) years, except trustees being elected to complete an unexpired term. One-fifth (1/5) of the trustees shall retire from each board each year. Board members shall not be eligible to succeed themselves or be elected to any other board until one year has elapsed, except in the case of a board member who has first been elected to fill less than one-half (1/2) of an unexpired term. Terms commence January 1 following election by the convention.

2. No person shall serve on more than one board of trustees at the same time. A person who is an employee of or who has an official connection with an institution of South Carolina Baptist Convention or the Executive Board, except officers of the Convention, may not serve as a member of a board of trustees of an institution sponsored by the Convention.

3. ~~Any trustee of an institution who becomes a member of a church in another state shall thereby terminate membership on that board.~~ **At least four-fifths (4/5) of the trustees of each institution must be South Carolina residents who are members of a South Carolina church in friendly cooperation with the Convention and the trustee affirms the Baptist Faith and Message 2000 as provided in bylaws Part 2 Article 3(C)(4)(D)(ii). Up to one-fifth (1/5) of the trustees of each institution may be nonresidents of South Carolina provided they are members of churches in friendly cooperation with the Southern Baptist Convention and the trustee affirms the Baptist Faith and Message 2000 as provided in bylaws Part 2 Article 3(C)(4)(D)(ii).The date for determining whether a trustee is an in-state or out-of state trustee shall be the date of his or her election by the Convention. However, if an in-state trustee ceases to be a South Carolina resident during his or her term of office, and thereby causes more than one-fifth (1/5) of the trustees of the affected institution to be out-of-state trustees, then the Convention may, by a two-thirds (2/3) vote, terminate the trustee's membership on the institution's board.**

E. Trustee Attendance

The Secretary of each institution shall report to the Executive Director-Treasurer those trustees who are absent for three consecutive meetings of the board.

F. Articles of Incorporation

All proposed Articles of Incorporation, or changes or amendments to Articles of Incorporation of institutions sponsored by the Convention under these Bylaws, and of any subsidiary corporation created by a sponsored institution, shall be submitted by the institution to the Convention or to the Executive Board, according to the criteria set forth below in G 6, for approval before they become effective.

G. Contents of Articles of Incorporation

The Articles of Incorporation of an institution sponsored by the Convention under these Bylaws shall contain the following provisions:

1. The board of directors (trustees), consisting of ____ persons, a number sanctioned by South Carolina Baptist Convention, shall be appointed by South Carolina Baptist

Convention in session.

2. Trustees shall be appointed for terms of five (5) years. Trustees' terms shall be staggered.

3. South Carolina Baptist Convention may remove trustees prior to the expiration of the term of the trustees' election upon the recommendation of the Convention's Executive Board, by vote of two-thirds (2/3) of the messengers voting. Removal may occur only upon the Convention's finding that removal of the trustee is in the best interest of the corporation and one or more of the following causes for removal are deemed in the judgment of the Convention to exist: breach of trust, neglect of duty, physical or mental incapacity of the trustee; conduct by the trustee which is deemed by the Convention to be immoral, fraudulent or dishonest; the trustee's engaging in a conflict of interest transaction.

4. Vacancies in the board of trustees may be filled temporarily by the Board pending the filling of the vacancy for the unexpired term by South Carolina Baptist Convention.

5. The trustees may adopt bylaws not inconsistent with the Articles of Incorporation.

6. Any proposed amendment to the Articles of Incorporation must be approved in writing by the Executive Board of South Carolina Baptist Convention or by South Carolina Baptist Convention. Any amendment to the Articles of Incorporation that would change the relationship of the institution with South Carolina Baptist Convention must be approved by South Carolina Baptist Convention.

7. Any merger shall require the consent of South Carolina Baptist Convention.

8. Before the corporation may sell, lease, exchange or otherwise dispose of all or substantially all of its property other than in the usual and regular course of its activities, the permission of South Carolina Baptist Convention must be secured.

9. Dissolution of the corporation may occur only with the permission of South Carolina Baptist Convention, and upon dissolution the assets of the corporation shall pass to South Carolina Baptist Convention if at that time the Convention is a tax exempt corporation within the meaning of 501(c)(3) of the Internal Revenue Code or corresponding section of any future federal tax code. If the Convention is not a tax exempt corporation, then the assets of the corporation shall be distributed to one or more tax exempt organizations selected by the Convention.

10. The corporation is (either) a religious nonprofit corporation (or a public benefit nonprofit corporation).

11. (The Articles shall contain language appropriate for a corporation exempt from federal taxation under 501(c)(3) or a successor section of the Internal Revenue Code.)

ARTICLE VIII
Gifts and Legacies

The Convention shall receive contributions, legacies, and bequests for the several objects which it fosters. All designated gifts for South Carolina Baptist Convention and Southern Baptist Convention causes shall be applied to the objects specified by the donor. When any contribution or bequest is made without designation, the same shall be applied to the Cooperative Program. The Baptist Foundation of South Carolina is the institution designated for the management of trust funds.

ARTICLE IX
Supreme Authority

The Holy Bible shall be the supreme and final authority for all of the activities of the Convention and for all decisions that are made by or on behalf of the Convention.

ARTICLE X

~~Parliamentary Authority~~

~~The rules contained in the latest edition of *Robert's Rules of Order, Newly Revised* shall govern the Convention in all cases to which they are applicable and in which they are not inconsistent with the Articles of Incorporation or these Bylaws and/or any special rules of order the Convention may adopt.~~

Statement of Faith

While the Holy Bible shall be the supreme and final authority, the Baptist Faith and Message 2000 shall be the convention's statement of faith.

ARTICLE XI

~~Amendments~~

~~A. Referral~~

~~After first reading to the Convention, amendments offered to Part 1 of the Bylaws shall automatically be referred to the Bylaws Committee for study and report at the next annual or special meeting of the Convention. Study by the committee shall not prevent consideration of the proposed amendment by the Convention.~~

~~B. Voting~~

~~1. Amendments may be made to these Bylaws, Part 1, by a vote of two-thirds (2/3) of the messengers present and voting at any meeting of the Convention, provided that:~~

~~a. no amendment may be considered after the morning meeting of the second day of the Convention, and~~

~~b. the amendment shall have been presented at the previous annual or special meeting of the Convention before action is taken on it.~~

~~2. The requirements of A and of B above may be waived if the messengers evidence their belief that an emergency exists by a vote of three-fourths (3/4) of the messengers present and voting, and if the substance of the amendment has been presented at least thirty (30) days in advance of the first day of the Convention to the Bylaws Committee, the Executive Board, and to the *Baptist Courier* for publication.~~

Parliamentary Authority

The rules contained in the latest edition of *Robert's Rules of Order, Newly Revised* shall govern the Convention in all cases to which they are applicable and in which they are not inconsistent with the Articles of Incorporation or these Bylaws and/or any special rules of order the Convention may adopt.

ARTICLE ~~XI~~ XII

Amendments

A. Referral

After first reading to the Convention, amendments offered to Part 1 of the Bylaws shall automatically be referred to the Bylaws Committee for study and report at the next annual or special meeting of the Convention. Study by the committee shall not prevent consideration of

the proposed amendment by the Convention.

B. Voting

1. Amendments may be made to these Bylaws, Part 1, by a vote of two-thirds (2/3) of the messengers present and voting at any meeting of the Convention, provided that:

a. no amendment may be considered after the morning meeting of the second day of the Convention, and

b. the amendment shall have been presented at the previous annual or special meeting of the Convention before action is taken on it.

2. The requirements of A and of B above may be waived if the messengers evidence their belief that an emergency exists by a vote of three-fourths (3/4) of the messengers present and voting, and if the substance of the amendment has been presented at least thirty (30) days in advance of the first day of the Convention to the Bylaws Committee, the Executive Board, and to the *Baptist Courier* for publication.

(Bylaws Part 1 last amended November 2007)

SOUTH CAROLINA BAPTIST CONVENTION
BYLAWS
PART 2

ARTICLE I
Convention Procedure

A. Order of Business

1. Time shall be provided throughout the Convention for devotional exercises.

2. As the first order of business the Convention shall organize itself by enrolling messengers upon recommendation of the Enrollment and Credentials Committee.

3. New associations shall be recognized upon recommendation of the Executive Board.

4. Periods of time during the first day of the Convention shall be provided for the introduction of all matters requiring a vote not scheduled on the agenda. Such matters shall have time for consideration scheduled by the Order of Business Committee. The time set for consideration shall be announced from the floor of the Convention and action taken thereon at a subsequent meeting during that session of the Convention unless the Convention gives its consent by a vote of two-thirds (2/3) of the messengers present and voting for immediate consideration.

5. Adequate time for reports from trustees of institutions of the Convention shall be provided.

B. Minutes

1. Minutes of Convention proceedings shall be kept by the Recording Secretary and made available at the request of the Convention.

2. The *South Carolina Baptist Convention Annual* shall include the minutes of the Convention proceedings.

3. Any requests made regarding the dedication of the *South Carolina Baptist Convention Annual* in memory or in honor of someone shall be brought to the Executive Board of the South Carolina Baptist Convention no later than October 1. The Executive Board shall have the responsibility of presenting to the convention any requests for dedication of the *Annual* as it may deem wise. Exceptions may be made in the case of an emergency or by a two-thirds vote of the convention messengers present and voting.

C. Convention Bulletin

A Convention bulletin shall be provided at least daily for messengers during each session of the Convention.

D. Parliamentarian

The President shall appoint two Convention Parliamentarians, whose duties shall be those described in the latest edition of *Robert's Rules of Order, Newly Revised.*

E. Elections

1. Officers shall be elected at the morning meeting on the second day of the annual Convention. Election of officers shall proceed in order without waiting for report of tellers from

one office before making nomination for the next office.

2. Election shall be by ballot following nomination from the floor. A written ballot may be waived in the event of only one nominee. In the event no one receives a majority of votes cast, a second ballot shall be taken on the two (2) nominees receiving the highest number of votes. A second ballot shall become the next order of business. The person receiving the second highest number of votes in one election may not be elected to another office without regular nomination and ballot for that office.

F. Voting Procedures

In order to cast a ballot, a messenger must be present in the meeting room(s) at the time a ballot is taken. Voting by proxy is not permitted.

G. Resolutions

1. The parliamentary authority adopted by this Convention shall be used to differentiate between a motion and a resolution.

2. All resolutions to be offered to the Convention shall be submitted to the Committee on Resolutions in writing at least thirty (30) days prior to the Convention. Individuals desiring to speak to a resolution shall have the right to appear before the Committee.

3. Exceptions may be made in the case of emergency resolutions dealing with developments such as national disasters or public tragedies. The rules may be suspended and a resolution considered if the Convention directs by a two-thirds (2/3) vote of the messengers present and voting. Exceptions must be introduced on the first day of the Convention and made available to messengers in print prior to voting on the resolution.

4. The Committee on Resolutions shall report the title, name of presenter, and disposition of every resolution received. The report of the Committee on Resolutions shall be printed in the "Convention Bulletin" prior to the time of its first report.

H. Nominations

When**ever** nominations are made by committees, other individuals may be nominated from the floor, **with the exception of nominations for institutional trusteeships, which shall be made solely by the Nominations Committee according to the procedures set forth in Article III (C)(4)(d) below** .

I. Quorum

Twenty-five (25) percent of the registered messengers shall constitute a quorum.

ARTICLE II
Committee on Committees

A. The President, in consultation with the Vice Presidents and Secretaries, shall appoint at each Convention fifteen (15) persons**, each from different associations,** to act as a Committee on Committees to function from the close of the annual session in which they are appointed through the next annual session. **The fifteen (15) persons shall be made up of no less than one (1) from churches with 500 in worship or more, no less than three (3) persons from churches with 200 – 499 in worship, no less than (3) from churches with less than 200 in worship, and no less than three (3) from churches that are new works (church plants), which have been in existence one (1) to five (5) years. Worship attendance shall be based**

on the latest published Annual Church Profile Report. The President is strongly encouraged to seek people who accurately reflect the ethnic diversity of the South Carolina Baptist Convention.

B. The duty of the Committee on Committees shall be to nominate at the next Convention the Standing Committees and, unless otherwise provided for, any special committees authorized by the Convention. At least four (4) weeks prior to the annual session of the Convention, the names of those nominated shall be released to the *Baptist Courier* for publication. The Committee shall meet at least twice a year, with the first meeting for orientation purposes. The Committee shall organize its work and seek suggestions from Baptist individuals and churches in such ways, including the use of the *Baptist Courier*, as to provide the various committees with membership which is best suited to represent the Convention in providing the type of leadership required and meeting the special needs of each standing committee.

ARTICLE III
Standing Committees

Unless otherwise specified, all terms on Standing Committees shall be for one (1) year, and no person shall serve two (2) consecutive terms on the same committee. However, for committees with specified terms of more than one (1) year, a person first elected to fill less than one-half (1/2) of an unexpired term may be re-elected to a full term without waiting a year. No person shall serve on more than one standing committee at the same time by election or appointment. Terms commence January 1 following election by the Convention. If a member of a standing committee has been absent for three consecutive meetings of the committee, the member shall be deemed to have resigned, and the position to be declared vacant. The chairman of the standing committee shall notify the committee member that the position is declared vacant, and notify the Committee on Committees for a new member to be nominated to the Convention to serve on the standing committee.

A person must serve at least one year on a standing committee before being elected as its chairperson with the exception of one-year committees.

There shall be the following Standing Committees:

A. Order of Business

1. This committee shall be composed of seven (7) members, one (1) of whom shall be the President of the Convention and six (6) other members, two (2) of whom shall be elected each year for a term of three (3) years.

2. It shall be the responsibility of this committee to formulate the agenda for the annual Convention and submit it to the Convention for approval at the opening meeting. It shall also schedule the time for consideration of all matters of business not scheduled on the agenda unless the Convention directs immediate consideration as outlined above in Article I.

3. This committee shall also recommend the time and place for convention sessions three (3) years in advance. It shall also recommend the Convention preacher and alternate preacher for the next Convention.

B. Enrollment and Credentials

1. This committee shall be composed of seven (7) members, one (1) of whom shall be the Registration Secretary of the Convention.

2. This committee shall be available at all times at the Convention to address any problems that arise concerning the seating of messengers. The decision of this committee may be appealed to the Convention by any person whose eligibility to be seated as a messenger is questioned.

C. Nominations

1. This committee shall be composed of one (1) member from the area of each association. The committee shall be divided into two groupings: one group comprised of church employees, and one group comprised of others. No more than sixty (60) percent of the committee shall be drawn from either grouping. A member shall serve a term of three (3) years. The terms of approximately one-third (1/3) of the members shall expire annually. A member who moves church membership from the area of one association to the area of another association within the state shall remain on the committee until the next annual session of the Convention. A member who moves church membership from the state shall, thereby, terminate membership on the committee. Vacancies occurring on this committee shall be filled by action of the Convention at its next annual session. No member of this committee may serve or be nominated as a member of the Executive Board or a board of trustees of any institution of the Convention while serving on the Committee on Nominations.

2. It shall be the responsibility of this committee to nominate members of the Executive Board and boards of trustees of institutions of the Convention. The committee shall organize its work and seek suggestions from Baptist individuals, churches, and chief executive officers, and trustee chairpersons of institutions in such ways, including the use of the *Baptist Courier*, as to provide the various boards with membership which is best suited to represent the Convention in providing the type of leadership required and meeting the special needs of institutions. The committee shall endeavor to provide that representation from every segment of Baptist constituency is afforded participation in Convention life. **The committee should seek people who accurately reflect the ethnic diversity of the South Carolina Baptist Convention.**

3. At least three (3) weeks prior to the annual session of the Convention the names of those nominated and of those the Executive Board will recommend for removal shall be released to the *Baptist Courier* for publication.

4. a. Nominations Committee Process. The first annual meeting of the Nominations Committee shall be given to a thorough orientation process. The Executive Director-Treasurer shall be responsible for developing, implementing, and monitoring the orientation efforts.

A member shall have served at least one year in the current term to be eligible to serve as chair of the committee.

The Nominations Committee shall strive to consider nominees from as many different churches in various parts of the state as possible. Deliberations by the committee on prospective nominees to serve on boards shall be substantive in nature. Records of the Nominations Committee meetings shall be kept in the office of the Executive Director-Treasurer.

b. Qualifications of Prospective Trustees. The Nominations Committee shall consider the criteria developed by the respective institutions of the Convention in making nominations for trustees to serve those institutions. The criteria shall not be inconsistent with existing requirements in the Convention Bylaws and the Expectations of Prospective Trustees and

Executive Board Members.

c. Expectations of Prospective Trustees and Executive Board Members. Written expectations for the respective positions of service shall be submitted to prospective candidates considered by the Nominations Committee. All prospective candidates must commit to these expectations before they are approved by the Nominations Committee for presentation to the Convention for election. These expectations shall be approved by the Convention.

d. ~~The Nominations Committee shall convey their recommendations for trustees to the chief executive officers and chairpersons of the institutions prior to the Nominations Committee's initial contact of the nominees. The Committee is not obligated to choose any candidate suggested by the chief executive officers and chairpersons.~~

Special Procedures for Institutional Trustee Nominations. The following procedures shall be followed in electing institutional trustees.

(i) The Nominations Committee shall be subdivided into seven subcommittees – one for each institution. A committee member may serve on no more than two subcommittees.

(ii) Each subcommittee shall, together with the CEO of its designated institution, select the nominees for the offices of trustee of the designated institution, which nominees shall have affirmed the Baptist Faith and Message 2000. The agreement of both the subcommittee and the CEO of the designated institution shall be required to advance a nomination to the full Nominations Committee no less than two (2) weeks prior to the full Nominations Committee meeting. Only one nomination shall be advanced for each trusteeship.

(iii) The full Nominations Committee shall separately consider each nomination advanced by the subcommittees. The committee shall vote whether to advance each nomination to the Convention, which shall require a majority vote. If a nomination does not receive the required votes for advancement to the Convention, such nominee shall not be eligible for renomination to the trusteeship then under consideration, and the process described in subpart (ii) above shall be repeated until the Nominations Committee has voted to advance a nominee to the Convention for each trusteeship to be filled.

(iv) The full Convention, in session, shall separately consider each nomination advanced by the Nominations Committee. The Convention shall vote whether to confirm each nomination, which shall require a majority vote. If a nomination does not receive the required votes for confirmation, the process shall proceed in accordance with subpart (vi) below.

(v) No person shall be eligible for nomination or appointment to an institutional trusteeship whose previous nomination to any institutional trusteeship failed to receive the votes necessary for confirmation by the Convention in session during its current or most recent annual meeting.

(vi) **If a nominee for an institutional trusteeship is not confirmed by the Convention in session and the Executive Board, by a two-thirds (2/3) vote, certifies that there is a critical need to fill the vacant trusteeship before the next annual meeting of the full Convention, the Executive Board shall require subparts (ii) and (iii) to be repeated, and shall, subject to subpart (v) above, have the full authority of the Convention to confirm, by majority vote, the nominee advanced by the Nominations Committee.**

D. Resolutions

1. This committee shall be composed of seven (7) members.

2. It shall be the responsibility of this committee to receive written resolutions and review, comment on, draft, and recommend to the Convention any memorials or resolutions it may deem wise. The procedure for receiving/reporting resolutions is given in Bylaws Part II, Article I, G. Resolutions.

E. Christian Life and Public Affairs

1. This committee shall be composed of ten (10) members, two (2) to be elected each year to serve for five (5) years.

2. It shall be the responsibility of this committee to study moral, social and cultural conditions of society and bring reports and recommendations to the Convention as it may deem advisable. It shall report actions of the Convention in the realm of Christian life and public affairs to the public, and seek to assist churches and associations in educational programs to inform Baptists on moral issues and Christian citizenship responsibilities.

F. Bylaws

1. This committee shall be composed of nine (9) members, three (3) to be elected each year to serve for three (3) years.

2. It shall be the responsibility of this committee to review periodically the Convention's procedures, to study matters concerning the corporation's Articles of Incorporation (charter) and these Bylaws, Part 1 and Part 2, and to report its findings and/or recommendations to the Convention.

G. History

1. This committee shall be composed of six (6) members, two (2) to be elected each year to serve for three (3) years.

2. It shall be the responsibility of this committee to:

a. provide general oversight for the S.C. Baptist Convention Historical Room and archives room located in the S.C. Baptist Convention Building;

b. maintain contact with the curator of the S.C. Baptist Historical Collection housed at Furman University;

c. inform S.C. Baptists of their Southern Baptist heritage in various ways including an annual report to the Convention;

d. encourage churches to maintain their church histories;

e. develop appropriate recognition of the Convention's anniversaries in 25 year increments; and

f. relate to the S.C. Baptist Historical Society on behalf of the S.C. Baptist Convention

as needed.

ARTICLE IV
Amendments

Part 2 of these Bylaws may be amended by a vote of two-thirds (2/3) of the messengers present and voting at any meeting of the Convention, provided that:

A. an amendment shall have been submitted in writing on the first day of the session, and

B. no amendment may be considered after the morning meeting of the second day of the Convention, and

C. an amendment shall have been printed in the "Convention Bulletin" or made available to the messengers in print prior to voting, and

D. an amendment shall have been submitted to the *Baptist Courier* for publication and to the Bylaws Committee and to the Executive Board not less than thirty (30) days prior to the first day of the session.

(Bylaws Part 2 last amended November 2009)

Christian Life and Public Affairs Committee

The Christian Life and Public Affairs Committee (CLPAC) addresses moral, social, and cultural trends/events in today's society. Committee members work closely with the Office of Public Policy to educate the public on current issues and pending legislation that affects our families and churches. The committee meets at least four times each year.

According to Convention bylaws, the Christian Life and Public Affairs Committee is composed of ten members. Two member's terms expire each year and two committee members resigned this year leaving four vacancies to fill.

Hosting an annual Bar-B-Que luncheon for our Senators, House members and Constitutional Officers is a great opportunity to show Christian love and appreciation to the men and women who sacrifice their time to serve in Columbia. To encourage all members of the General Assembly to attend this function, we host this event on the State House grounds.

An annual highlight is the announcement of the annual *E.A. McDowell* Award recipient. This award recognizes an individual who exemplifies Christian action in the public arena—politics, government, or community action. Additionally, the committee recognizes one church in our convention that shows similar commitment in the area of social and moral concerns by conferring the *Impact Your World* award.

The Christian Life and Public Affairs Committee supports and encourages the following like-minded organizations:

- Palmetto Family Council
- Truth Ministry
- SC Citizens for Life
- Local Pregnancy Care Centers

Members of the committee are grateful for the opportunity to serve South Carolina Baptists and look forward to continue making a positive impact in the future.

Skip Owens, *Chairman*
Tony Beam
Teressa Harrington
Hal Lane
Ray Long
Tommy McGill
Shane Stutzman

Report of
2012 Committee on Committees
Tim McKnight, Chairman
(All terms to begin January 1, 2013)

**non-church employee* *#unexpired term*

Committee	Nominee	Term Expires
Bylaws Committee		
	Chairman: Steven Ruff	
	Vice Chairman: Michael Bryant	
	*David Weeks, Summerville	12/31/2015
	*Mat Hunt, Greenville	12/31/2015
	William Rigsby, Anderson	12/31/2015
Christian Life and Public Affairs Committee		
	Chairman: Hal Lane	
	Vice Chairman: Tony Beam	
	*Lois Eargle, Conway	12/31/2017
	Chad Rickenbaker, Landrum	12/31/2017
	Unexpired Term	
	#Bill McEntire, Darlington *(replacing Traci Zerbst)*	12/31/2013
	#Timothy Nugent, Gaffney *(replacing Larry Hawkins)*	12/31/2016
Enrollment & Credentials Committee		
	Chairman: Quinn Hooks	
	Vice Chairman: William Parris	
	Keith Harrill, Gaffney	12/31/2013
	Vince Gainey, Landrum	12/31/2013
	William Parris, Greenville	12/31/2013
	William Paulling, Batesburg	12/31/2013

	Quinn Hooks, Effingham	12/31/2013
	Brett Myers, Westminster	12/31/2013

History Committee

Chairman: Mayson Easterling
Vice Chairman: Brian Harris

	*Emily Hoffman, Simpsonville	12/31/2015
	Robert Ivey, Gaffney	12/31/2015

Order of Business Committee

Chairman: Jason Lee
Vice Chairman: Wil Bradham

	David Shirley, Taylors	12/31/2015
	Daniel Griffin, Elgin	12/31/2015

Resolutions Committee

Chairman: Greg Batchelor
Vice Chairman: Scott Scrimpsher

	*Charles Morton, Simpsonville	12/31/2013
	James Billings, Blacksburg	12/31/2013
	Charles Westbrook, West Columbia	12/31/2013
	Greg Batchelor, Great Falls	12/31/2013
	Zachary Little, Abbeville	12/31/2013
	Mark Chapman, Winnsboro	12/31/2013
	Scott Scrimpsher, Fair Play	12/31/2013

Nominations Committee

Chairman: Craig Thompson
Vice Chairman: Charlie Swain

Aiken	Arthur Zawislak, Warrenville	12/31/2015
Allendale-Hampton	Larry Sizemore, Fairfax	12/31/2015
Barnwell-Bamberg	*Don Alexander, Barnwell	12/31/2015
Beaverdam	*Margaret Brown, Mountain Rest	12/31/2015
Broad River	Dennis Willoughby, Blacksburg	12/31/2015
Carolina	Mack Hutson, Conway	12/31/2015

Charleston	*Mary Causey, Awendaw	12/31/2015
Chester	William Oliver, Edgemoor	12/31/2015
Chesterfield	Ronnie Grizzle, Chesterfield	12/31/2015
Colleton	*Troyce Crosby, Walterboro	12/31/2015
Columbia Metro	David Sturgeon, Columbia	12/31/2015
Edgefield	Tommy Meador, North Augusta	12/31/2015
Edisto	*Debbie Bass, Salley	12/31/2015
Lakelands	Chuck Sprouse, Ninety Six	12/31/2015
Pee Dee	Richie Hicks, Dillon	12/31/2015
Reedy River	*Jason Osborne, Little Mountain	12/31/2015

Unexpired Term

Laurens	Don Peake, Clinton *(replacing Amy Fletcher)*	12/31/2013
Palmetto	Stan Candler, Pelzer *(replacing Brad Bardin)*	12/31/2013
Pickens Twelve-Mile	*Kenny McPeters, Pickens *(replacing Chris Gray)*	12/31/2013
Union	*Roy Hill, Jonesville *(replacing Kathy Dale Anthony)*	12/31/2014

History Committee Report
Fred Orr, Chairman

South Carolina Baptists have a rich and important history that must be preserved for future generations. The purpose of the SCBC History Committee is to collect, organize, and preserve the data and artifacts that tell the story of "Who South Carolina Baptists Are" and "How South Carolina Baptists Have Served God." A tremendous amount of work has been done in the past, and the committee—along with the instrumental and steadfast assistance of Jane Poster, Kathy Jones, and Tony Sharpe—has succeeded in continuing this work.

The committee recommends that all older audio and video materials be transferred to digital format if possible. Input from other SCBC departments is needed to determine which items are historical and pertinent and, thus, should be saved. We are constantly receiving historical data from churches and associations. Historical Services is in process of acquiring microfilm minutes of our oldest associations that will help our older churches locate invaluable information for use in writing and updating their church histories.

The significant two-volume set, *Meetinghouses of South Carolina Baptist Convention Churches*, should be updated digitally and placed on the Convention's website along with current statistics. The target date for full implementation is 2021, the 200th anniversary of the South Carolina Baptist Convention.

The committee encourages all churches that are 200 years old or older to publish their histories. A copy of each of these histories should be placed in the Historical Room at the Convention building. The committee recommends that the convention acknowledge each history by sending each of these churches a letter of appreciation in recognition of this endeavor. All churches are encouraged to write their histories and keep them up-to-date. Additionally, the committee asks that each association preserve its history and present a history report at their annual meetings.

Research assistance is available to churches writing histories. More data is being added online at www.scbaptist.org. Visitors to the Convention building are encouraged to visit the Historical Room and to use it for research. Available resources include: SCBC and SBC Convention annuals; *The* Baptist Courier; local church and association histories.

The committee recommends that several methods be used to interest South Carolina Baptists in their rich heritage: a Facebook page, a Twitter account or daily blog post, and a section in the Baptist Courier presenting a fact from Baptist history or South Carolina Baptist history. History should be enjoyed as well as preserved.

Respectfully submitted,

Fred Orr, Chairman	Marsha Hunt	Brian Harris
Mayson Easterling, Vice Chairman	Robert Connelly, III	Julie Warren

Report of
2012 SCBC Nominations Committee
Dusty Bradshaw, Chairman

(All terms to begin January 1, 2013)

**non-church employee* *#unexpired term*

EXECUTIVE BOARD

Association	Nominee	Terms Expires
Aiken	*Dawn Leopard, Aiken	12/31/2017
Charleston	*Adelia Rhodes, Charleston	12/31/2017
Columbia Metro	Andre Rogers, Columbia	12/31/2017
Columbia Metro	*Don Ball, Columbia	12/31/2017
Greenville	*Alan Corbin, Greenville	12/31/2017
Greenville	*Rick Partin, Greenville	12/31/2017
Laurens	*Kathy Owens, Laurens	12/31/2017
Laurens	Kevin Walker, Laurens	12/31/2017
Lexington	Rocky Purvis, Lexington	12/31/2017
Marion	*Jack Edwards, Marion	12/31/2017
Moriah	*John Hess, Lancaster	12/31/2017
Moriah	*Rebecca Williams, Chester	12/31/2017
North Greenville	*Jimmy Batson, Marietta	12/31/2017
Orangeburg-Calhoun	Bryan Fields, Elloree	12/31/2017
Pee Dee	Michael Sapp, Dillon	12/31/2017
Piedmont	Jerry White, Easley	12/31/2017
Screven	Will Browning, Summerville	12/31/2017
Spartanburg County	John Bradley, Woodruff	12/31/2017
Waccamaw	John Goudelock, Longs	12/31/2017

Unexpired Terms		
Aiken	#John Meyers, North Augusta *(replacing Paul Noe)*	12/31/2013
Aiken	#*Shorty Hall, Jackson *(replacing Brancie Stephens)*	12/31/2014
Broad River	#Terry Duvall, Gaffney *(replacing Larry Sanders)*	12/31/2014

Carolina	#*Shirley Hall, Longs *(replacing Ron Peavey)*	12/31/2015
Columbia Metro	#*Andy Davis, Columbia *(replacing Jay Hardwick)*	12/31/2016
North Spartanburg	#Ty Childers, Spartanburg *(replacing Tim Fowler)*	12/31/2013
Saluda	#Ron Fousek, Willamston *(replacing Sid Stewart)*	12/31/2016
Welsh Neck	#Joe Willard, Darlington *(replacing John Helms)*	12/31/2013

INSTITUTIONS

Anderson University	Rod Elliott, Hartsville	12/31/2017
	*James Stovall, Greenville	12/31/2017
	*Shawn McGee, Iva	12/31/2017
	*Leonard Brown Jr, Travelers Rest	12/31/2017
	*Marion Hendricks, Simpsonville	12/31/2017
Baptist Foundation	*Steven Herbert, Columbia	12/31/2017
	Tom Capps, Greenville	12/31/2017
	*Kevin Bishop, Lexington	12/31/2017
Charleston Southern University	*Dean Murphy III, Charleston	12/31/2017
	Joe Wren, Summerville	12/31/2017
	*Kevin Chafin, Holly Hill	12/31/2017
	*Michael Roberts, Charleston	12/31/2017
	*Michael Williams, Lancaster	12/31/2017
Connie Maxwell Children's Home	*Richard Lackey, Orangeburg	12/31/2017
	*Leslie Taylor, West Columbia	12/31/2017
	*Jesse McGee, Iva	12/31/2017
	Richard Young, Cheraw	12/31/2017
	*Katie Williamson, Anderson	12/31/2017
North Greenville University	*Beverly Hawkins, Easley	12/31/2017
	Bruce Russell, Moore	12/31/2017
	*Laura Messer, Landrum	12/31/2017
	*Lucian Lee, Greer	12/31/2017
	Ralph Carter, Greer	12/31/2017

SC Ministries for the Aging	*Charles Underhill, West Columbia	12/31/2017
	*Tommy Copeland, West Columbia	12/31/2017
	*Dona Fanning, Charleston	12/31/2017
	Raymond Long Jr, Rock Hill	12/31/2017
	Donald Purvis, Hartsville	12/31/2017
	Unexpired Term	
	#*Miriam Hutto, Columbia	12/31/2016
	(replacing Julie Cannon)	
	#*David Brown, Hanahan	12/31/2016
	(replacing Danny Emory)	
The Baptist Courier	*Celeste Toole, Lugoff	12/31/2017
	*Eddie Fulmer, Prosperity	12/31/2017
	Reiny Koschel, Laurens	12/31/2017

Report of
Order of Business Committee
Gary Rogers, Chairman

The Order of Business Committee brings the following recommendations:

1. That the preacher for 2013 convention annual meeting be Dr. Robert Smith Jr., Professor of Divinity Christian Preaching, Beeson Divinity School, Birmingham AL, and that the alternate preacher be Dr. Dick Lincoln, Pastor, Shandon Baptist Church, Columbia, South Carolina.

2. That the 2015 annual meeting be held November 10-11 at Spartanburg First Baptist, Spartanburg. (In accordance with the action of the 1999 annual meeting of the convention, future state convention annual meetings will be held in Columbia. The Order of Business Committee may from time to time recommend alternate sites.)

Gary Rogers, Chairman
Chadwick Ivester
Dale McCoig
Brad Atkins
Jason A. Lee
Furman Gatewood
Will Bradham

SOUTH CAROLINA BAPTIST CONVENTION COST REDUCTION TASK FORCE REPORT 2012

ASSIGNMENT: The scope of responsibility assigned this committee upon motion approved by the SCBC in session November, 2011 is as follows:

> "Bobby Eubanks, messenger, Ridge Baptist Church, Summerville, moved that Dr. Austin and the Executive Board do a cost analysis of the operation of the Baptist Building and take the proper action to reduce the $600,000 annual operating expenses (in lieu of the current staff reductions and program changes)."

SUMMARY STATEMENT: The Task force in furtherance of its commission, through the utilization of meetings, electronic media, interviews, acquisition of documents and statistics and with the capable assistance of the SCBC staff has prepared and presents the following recommendations and observations. It is the finding of this committee that in those areas subject to their control, the staff of the Baptist Building has been proactive and diligent as good stewards in the pursuit and ongoing implementation of measures designed to reduce operating costs associated with the building and its associated ministries and services. To that end we find little to recommend by way of additional significant cost reduction except the possibility of leasing office space in the Baptist building to non-SCBC entities.

Additional items of potential cost reduction have been addressed and set forth in the report by way of observation. These items are not set forth as recommendations, but observations due to such reasons as inconsequential cost reduction realized by such action, the premature nature of such action at this time, the need for additional research and inquiry by other entities or the measures were believed to be beyond the scope and purview of this committee. Additionally, several of these observations call into question the historical relationship and practice we have experienced by and between the SCBC and its agencies and institutions and any alteration of such relationship and practice, for the sake of cost reduction or otherwise, must be done so with caution, sober deliberation and prayer. To that end, while this committee may recognize areas of potential monetary cost reduction as set forth below, there may be other factors of a non-monetary nature which nonetheless equally constitute value in their own right and which are worthy of assessment in any determination of actual cost reduction. The breadth and nature of any such assessment is beyond the scope and purview of this committee and for that reason we have identified and set forth these items by way of observation only.

STRUCTURE: The report is divided into 2 parts with Part 1 containing specific RECOMMENDATIONS for cost reduction which the committee believes could be addressed immediately. Part 2 enumerates potential cost saving or revenue generating measures which are set forth as OBSERVATIONS by the committee but are not recommended at this time for the reasons set forth.

These recommendations and observations are being set forth objectively and prayerfully solely as the result of the mandate given our committee at the instance and request of the SCBC. The sober heartfelt desire of the committee is that ample funding and offerings would be provided to eliminate the need for any such recommendations.

RECOMMENDATIONS AND OBSERVATIONS:

PART 1 – RECOMMENDATIONS

1 - Lease office space in the Baptist Building to non-SCBC entities.

In light of previous staff reductions and anticipated modifications mandated by the GCR report, it is estimated that approximately 4,846 square feet of office space could be made available for rent, primarily on the second floor. (see appendix for floor diagrams). The market will determine the rental rate per square foot but it is believed a rate between $15 - $20 / square foot could be realized. To illustrate, $15 sq ft / month x 4846 would result in an estimated yearly income of $ 87,480.

Issues of concern:

Does the convention wish to "mingle" the staff and ministries of its headquarters with non-ministry entities and the general public?

What amount of "unrelated business income" are we allowed to receive as a non-profit entity without penalty or jeopardizing our status?

How will leasing office space to "outside" tenants who may operate on a 5 day work week impact any proposed compressed work week for SCBC employees?

Security measures must be addressed with occupancy by non- SCBC entities.

Recommendation: This proposal be forwarded to the SCBC Executive Board Properties Committee for further review and recommendation.

2 – Eliminate mail out of yearly SCBC annual DVD

Estimated cost reduction of $ 12,000. On line posting and resources could replace mail out.

Recommendation: This proposal be forwarded to the SCBC Executive Board Planning and Ministries Committee for further review and recommendation.
***Planning and Ministries Committee of the Executive Board approved this recommendation in October 2012**

3 - Repair, replace or cover the existing flat roof on the Baptist Building.

The current flat roof on the Baptist Building is failing, resulting in diminished property value, water damage, structural deterioration and recurring repair costs. While this item constitutes an initial expenditure, we believe it is within the scope of the task of this committee to address this matter in our report in that if we address the matter now, our cost going forward will be greatly reduced as we avoid the diminution in value, structural damage and recurring repair costs set forth above. Additionally time is of the essence in that the warranty on the roof expires November 6, 2014, which would result in greater out of pocket expense to repair beyond that warranty.

Recommendation: Our committee is informed that the Properties Committee of the Executive Board has been working on this matter and it is our recommendation that the SCBC take whatever steps are necessary to empower that committee to obtain repair designs and estimates, even from non-SCBC entities if necessary and do whatever is required to resolve this problem prior to expiration of the warranty.
***Properties Committee of the Executive Board has scheduled this matter for discussion and to receive bids the 1st Quarter of 2013**

PART II - OBSERVATIONS

The following items have been observed by this committee to potentially effect cost reduction or revenue increase but for reasons stated herein, are either beyond the scope of this committee, require further deliberation or consideration by the SCBC, or are premature at this juncture in light of pending changes that may affect these areas and we make no recommendation regarding same.

4 – Raise the existing deductible on Property Casualty insurance.

Currently we are not exceeding our yearly deductible. An increase in deductible from $10,000 to our next allowable increment of $25,000 per occurrence would result in an annual premium savings of $2688.

Observation: While this would realize initial savings, in the event of loss, payment of additional deductible would offset and far exceed any annual savings and therefore this is not recommended.

5 – Renegotiate the lease agreements with current SCB Building tenants to bring rental in line with current fair market rental rates. (see attached appendix)

Ministry Partners are currently leasing for $1 year.

Existing contracts with WMU, Ministry of the Aging and the Baptist Foundation would require renegotiation. The actual increase in revenue would be determined by the rental cost per square foot negotiated and agreed upon by the parties.

Observation:

Renegotiation will alter a key aspect of the relationship we have historically maintained with these ministry partners.

The increased revenue to the Baptist Building may be offset by the reality that the increase in rent will be paid by the tenants from the same shared "pool" of offering resources, with the net effect of shifting resource allocation.

With mandatory GCR funding cuts anticipated, it is questionable if such a move is prudent or preferable at this time and is not recommended.

6 - Amend the operation schedule of the SC Baptist Building to a "compressed 4 day work week".

The work week would be amended to Monday through Thursday with the office building closed on Fridays. A member of the Administrative staff would be "on call" each Friday to service exigent church needs. Current ministry partner occupants are agreeable.

SCANA Review: Convention building usage: Increased usage typically occurs from approximately 4:30 a.m. to 6:30 p.m. On weekend days this increased usage does not occur. "Base" usage is approximately 75 kw per hour (75 kilowatt hours or kwh) with peak usage at approximately 200 kwh.

A compressed work week with the building unoccupied 52 Fridays in a year would result in decreased usage of approximately 91,000 kwh per year (14 hours x [200-75] x 52 weeks). At current rates assuming an average monthly reduction of 7,583 kwh annual electric costs would realize a **$10,733.00 decrease annually**.

We have not included any possible additional usage resulting from increasing the hours of occupancy during Monday through Thursday. A projection of this type requires many assumptions and we have used our best efforts.

Observation: The reduction realized is relatively small in comparison to the potential complexity of the restructuring required.
***During the October (2012) regular meeting of the Administrative Committee of the Executive Board, a discussion took place regarding this "observation" of the task force. The Administrative Committee, recognizing this was only an "observation," determined it was a good suggestion and is implementing this in January 2013.**

7 – Maintenance and Cleaning.

Observation: In light of previous actions to outsource maintenance and cleaning for a net savings of $4,200 per year it is not believed that any changes are warranted or cost effective at this time.

8 – Workers Comp Premium Reduction

The WC Experience Mod compares our workers' compensation claims experience to other employers of similar size operating in a similar type of business. Our Experience Mod is calculated each year by the National Council on Compensation Insurance (NCCI) by comparing our specific payrolls and losses to the industry average losses for like businesses of similar size. The Convention's premiums for workers' compensation coverage are then calculated based on the Experience Mod. A safety committee has been monitoring the work environment and a unified hiring process implemented together with the revision of performance expectations and the implementation of other health and safety programs and training opportunities. These efforts have realized a lowered Convention workers' compensation Experience Mod from 1.6 to a current Mod of 0.85 with the average MOD being a 1.0. This has resulted in our ability to shop the premiums and procure coverage at a significant premium reduction of $61,000.

Observation: Maximum reduction has been realized at present and no recommendation is warranted.

9 – Utilities

Observations: In light of recent modifications to the HVAC, cost saving modifications (see attached appendices on Cost Cutting Measures) and SCANA reports which indicate the Baptist Building to be operating on the most efficient energy rate we find no viable cost reduction recommendations at this time.

10 – Shared ministry support with CP fund supported SC Baptist institutions.

With the ratification of the GCR Report by the convention in 2012, the primary initiatives of the SCBC will be focused on Church Health, Evangelism, Missions, and Church planting. With the end of EKL approaching in 2013 and the adoption of GCR initiatives, it appears that the shape and structure of our Baptist work and mission going forward and the alignment of the Convention staff with these initiatives could be impacted and possibly altered. What services and ministries will be primarily provided and staffed by and through the Baptist building?

Observation: While it is beyond the forseeability of this committee to know precisely how the GCR initiatives will alter the structure of and the services rendered by the SCBC staff, it seems feasible to this committee that a reduction in operating cost could be realized by the Baptist Building if certain of the ministry and missions initiatives, especially those which may be considered to be ancillary to the 4 primary initiatives of GCR, were shared with existing SCB agencies and institutions equipped to manage and facilitate same. It is our observation that dialogue to this end may be productive but at present may be premature and is beyond the scope of this committee.

11 – Staff reduction / Modification

Over the past 7 years as staff vacancies occurred, each vacancy was followed with an evaluation of that position as to whether it should be filled, modified, consolidated or eliminated. Currently the SCBC staff is operating at a level of approximately 70 employees, down from a level of 130 in previous years which we believe is a bare minimum to maintain the ministries currently supported by the convention.

Observation: No recommendation other that which is necessitated by or commensurate with other recommendations herein.

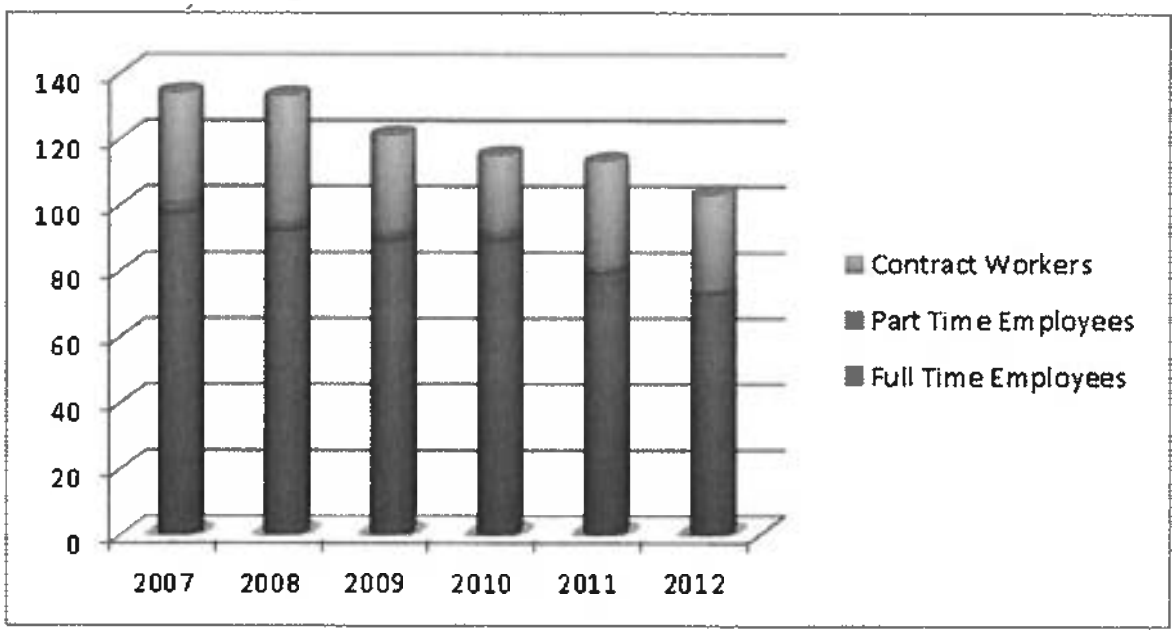

See Appendices:

Miscellaneous: Two other potential cost cutting measures were briefly reviewed, the restructuring of White Oak Conference Center with an independent board of directors to give focused attention to cost reduction, etc and cost recovery from Camp La Vida for water and sewage use. In both instances it was determined that, while there may be some ancillary cost reduction to the Baptist Building, these two items were beyond the scope of the committee and cost savings were either inconsequential or could not be determined.

Respectfully Submitted,

South Carolina Baptist Convention Cost Reduction Task Force
Gene Smith
Frank Jones
Tom Yarborough
Claudia Sandifer
Dave Patterson, Chairman

Building Costs Summary

	Sqft		Annual	Clean	Mail	Maintenance	Supplies	Tech	Utilities	Safety	Depreciation	Insurance
Square Footage	**29826**	**100%**	**$ 934,274.74**	**$ 90,366.13**	**$ 51,867.72**	**$ 100,549.08**	**$ 11,984.98**	**$ 151,480.00**	**$ 135,120.52**	**$ 7,791.45**	**$ 385,114.86**	**$ 15,893.13**
SCBC	24077	81%	$ 767,021.79	$ 72,947.94	$ 41,870.15	$ 81,168.12	$ 9,674.86	$ 122,282.03	$ 109,075.87	$ 6,289.64	$ 310,883.47	$ 12,829.71
WMU	3213	11%	$ 102,356.65	$ 9,734.67	$ 5,587.44	$ 10,831.63	$ 1,291.08	$ 16,318.15	$ 14,555.83	$ 839.33	$ 41,486.42	$ 1,712.08
Ministry .for Aging	550	2%	$ 17,521.37	$ 1,666.38	$ 956.46	$ 1,854.15	$ 221.01	$ 2,793.33	$ 2,491.66	$ 143.68	$ 7,101.63	$ 293.07
Baptist Foundation	1986	7%	$ 63,268.07	$ 6,017.14	$ 3,453.67	$ 6,695.18	$ 798.03	$ 10,086.48	$ 8,997.16	$ 518.80	$ 25,643.34	$ 1,058.26

NOTES:

- Total square footage in entire building is 82760 of which 29826 is allocated. The remaining 52934 sqft is not allocated to a specific group. This 52934 includes the lobby, all hallways, bathrooms, and all common areas. It also includes 20690 sqft in the basement which is primarily SCBC Storage.
- On an annual basis, the total cost associated with the entire building (82760 sqft) is $934,275. This includes cleaning, mail service, maintenance, supplies, technology support, all utilities, safety, depreciation and insurance. The above chart summarizes the total cost of the building and distributes it based on a per square foot of assigned space basis. This means that though the building has a total of 82760 sqft, the cost is distributed exclusively among the 29826 sqft that is assigned.
- This chart will likely require some clarification which I am happy to provide. David Parks (803-227-6010 or davidparks@scbaptist.org)

Appendix B

2012 Executive Board Task Force Study of the SCBC Building: *Cost Cutting Measures Employed*

- In 2010 new HVAC Units, each with 2-15 ton digital scroll compressors (ability to meter down to 1.5 ton as per demand) .
- In 2010 updated HVAC control system (Metasys). We have better control of HVAC 2007/2008 UPDATED AGAIN IN
- Roof top units shut down in evening and on weekends (except for after hours and/or weekend events).
- All lights turned off in building in evenings and weekends.
- In 2010 installed motion sensors in bathrooms and some closets to control lights in low usage areas (this assures lights are out when no one present).
- In 2010 compact florescent lighting used instead of incandescent lighting (lower wattage same lumens).
- Parking lot lighting on photo eye, and are high pressure sodium (more energy efficient lighting).
- In 2010 electronic time clocks used for all display and showcases (on only during business hours).
- All windows in the building are tinted glass, and have blinds for more energy savings.
- Several meetings with SCE&G on cost cutting for energy in building. The last meeting with Paul Hampton, Sr. Account/Project Manager, the statement was made after doing the building study that "don't know if there is any meat left on the bone". Our building is at 12.6 percent per KWH usage per square ft., industry standard is at 16.7percent. Our HVAC and control system is working very well.

Safety related issues: (These issues were updated during the year listed)

- In 2011we implemented a weather related alarm in building.
- In 2011 we revamped our fire alarm procedures.
- In 2011 Material Safety Data Sheets (MSDS) were placed where employees can have access to them.

Full time
Part time
Storage
Workroom

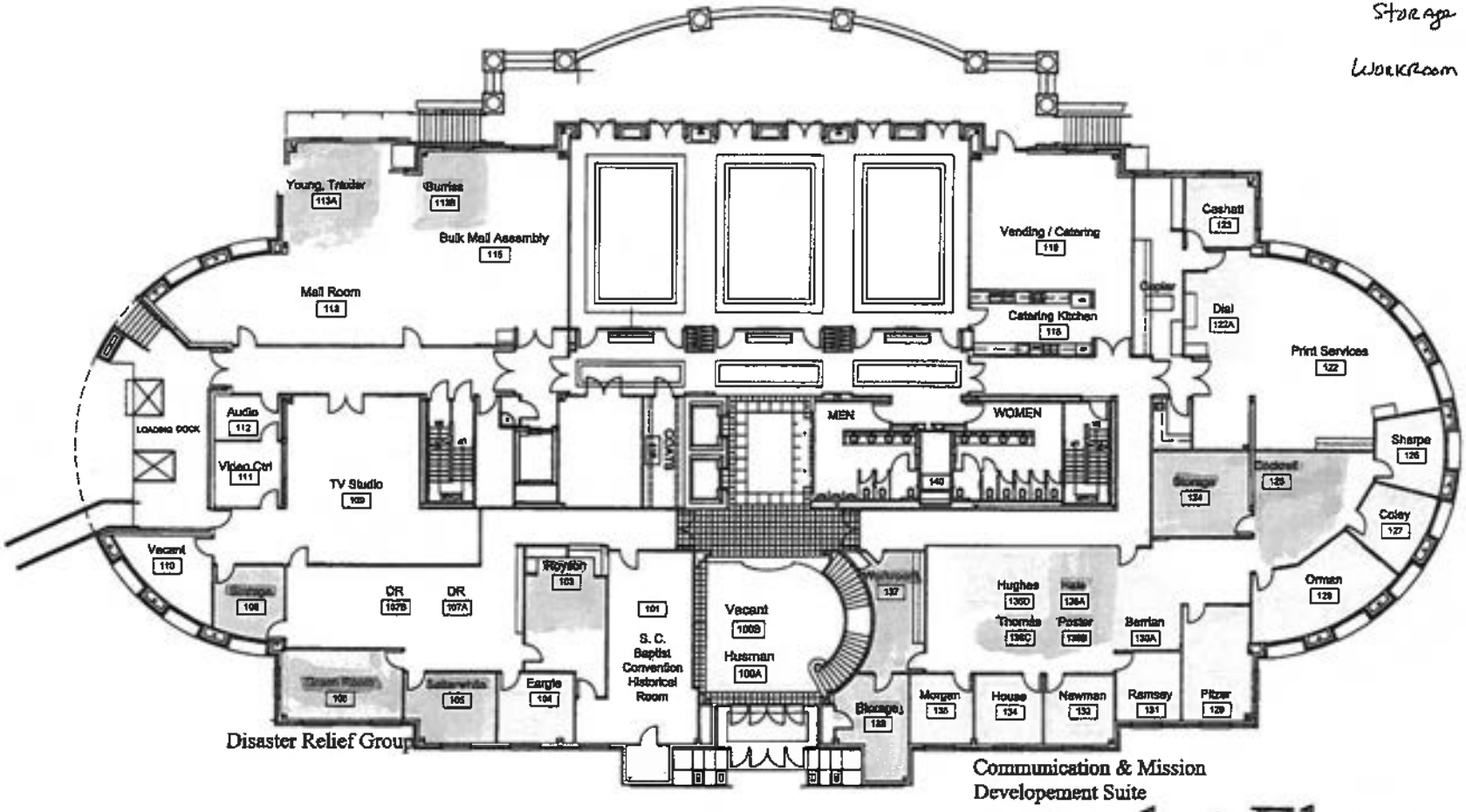

1st Floor

R-131

Full time

Part time

Storage

Workroom

Church Vitalization Team

Evangelization & Missions Team

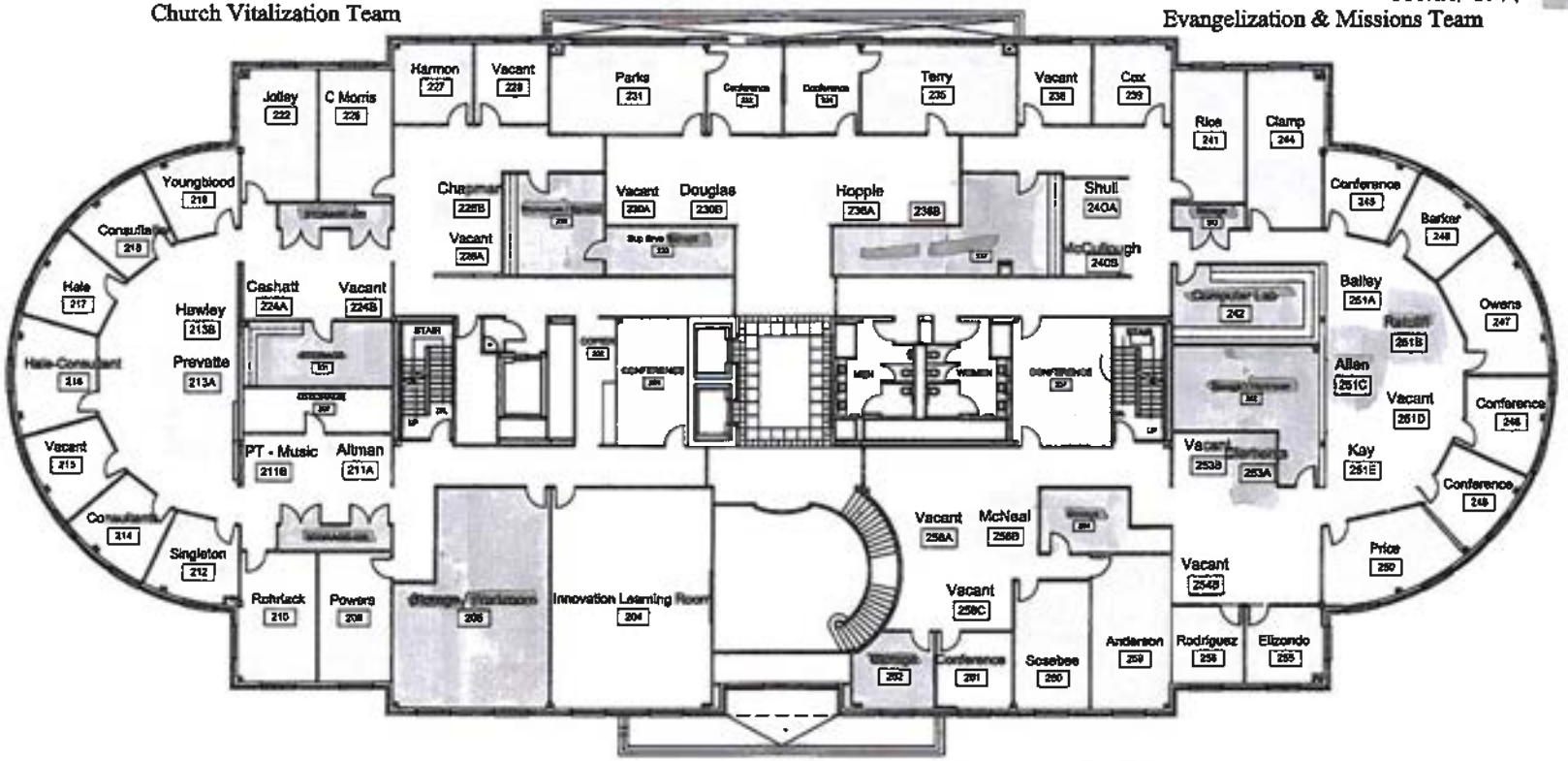

Church Health & Cooperative Program Group

2nd Floor

R-132

Full time
Part time
Storage
Workroom

Retirement & Insurance

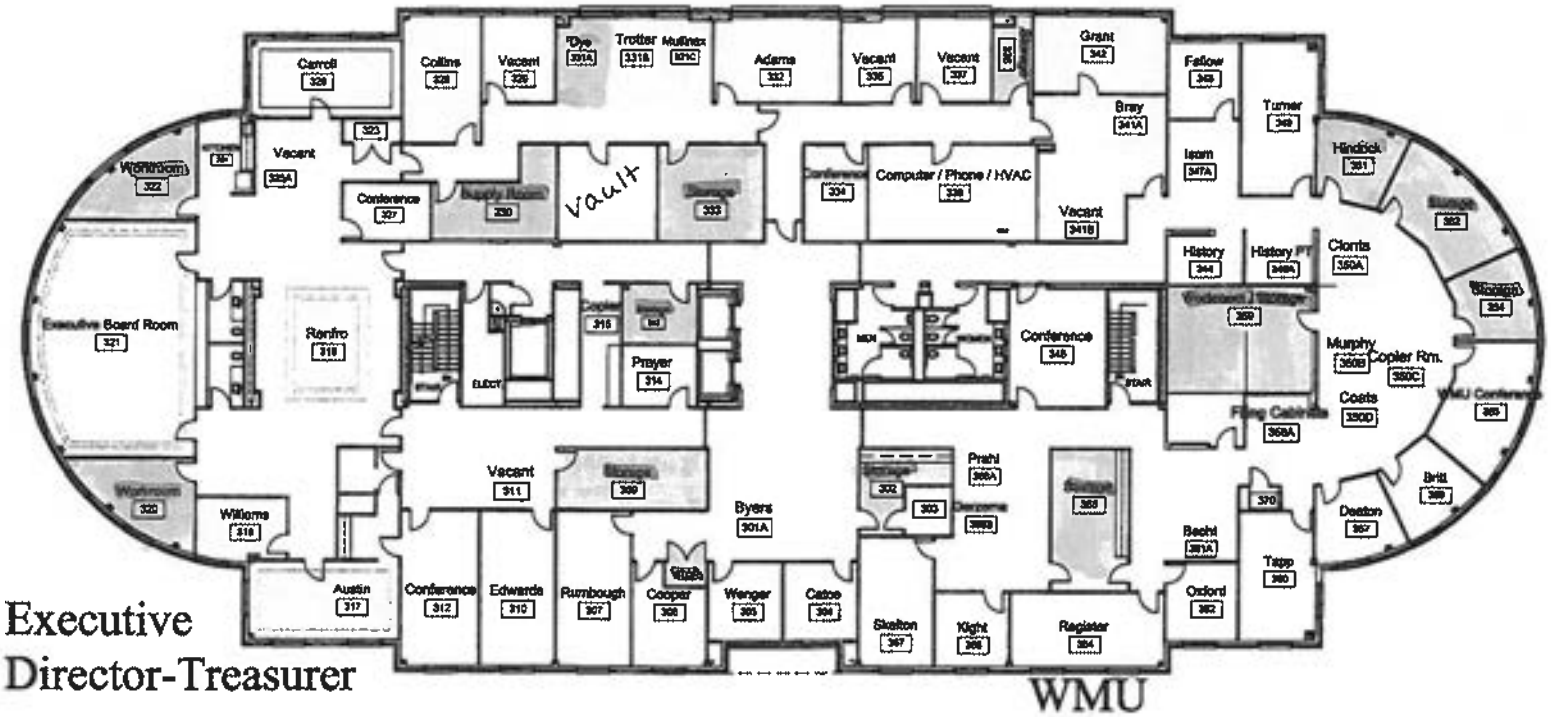

Executive
Director-Treasurer

3rd Floor

1% Challenge

COOPERATIVE PROGRAM

Giving 1% more through Cooperative Program would mean $4,115,542.44 more for ministry in South Carolina and around the world.

TOGETHER WE ARE

MISSIONS

ACTS 1:8

COOPERATIVE PROGRAM

South Carolina Baptist Convention

James W. Austin, Executive Director-Treasurer
190 Stoneridge Drive • Columbia, SC 29210-8254

This resource is made possible through the
Cooperative Program ministry support of your local church.

Historical Table of Convention Meetings

HISTORICAL TABLE

Year	PLACE	PRESIDENT	VICE PRESIDENT	SECRETARY	ASSISTANT SECRETARY	PREACHERS Introductory	PREACHERS Text	PREACHERS Missionary	PREACHERS Text
1821	Columbia	Richard Furman		Abner Blocker					
1822	Fellowship	Richard Furman		Joseph B. Cook		Richard Furman	Psalm 122:9		
1823	Edgefield	Richard Furman	Wm. B. Johnson	Basil Manly		Wm. B. Johnson	Mark 10:15	Basil Manly	
1824	Coosawhatchie	Richard Furman	Wm. B. Johnson	Basil Manly		Wm. B. Johnson			
1825	Camden	Wm. B. Johnson	Benj. S. Scriven	Basil Manly		C. D. Mallory	Eccl. 9:10	Rev. Mr. Graham	Zech. 6:2, 3
1826	Greenville	Wm. B. Johnson	Joseph B. Cook	Basil Manly		Joseph B. Cook	John 13:19	C.D. Mallory	
1827	Edgefield	Wm. B. Johnson	Joseph B. Cook	Basil Manly		B. Manly	Acts 28:15	W. B. Johnson	
1828	Minervaville	Wm. B. Johnson	Joseph B. Cook	Basil Manly		William Dossey	Acts 2:42	W. B. Johnson	Matt. 6:10
1829	Charleston	Wm. B. Johnson	Joseph B. Cook	Basil Manly		J. Hartwell	Acts 7:59	N. W. Hodges	
1830	Robertville	Wm. B. Johnson	Joseph B. Cook	Basil Manly		J. B. Cook	Eccl. 9:10		
1831	Mount Moriah	Wm. B. Johnson	Joseph B. Cook	Basil Manly		J. Hartwell	Eph. 1:7	B. Manly	Mark 6:9
1832	Society Hill	Wm. B. Johnson	Joseph B. Cook	Basil Manly		B. Manly	1 Cor. 15:58	S. Furman	Matt. 10:8
1833	Newberry	Wm. B. Johnson	William Dossey	Basil Manly		W. B. Johnson	Eph. 1:10	B. Manly	John 4:35
1834	Barnwell	Wm. B. Johnson	William Dossey	Basil Manly		J. L. Brooks	Heb. 10:24	R. Fuller	Luke 13:7
1835	Charleston	Wm. B. Johnson	J. Davis	Basil Manly		N. W. Hodges	II Cor. 5:7		
1836	Greenville	Wm. B. Johnson	J. Davis	Basil Manly		H. D. Duncan	Mark 16:29	J. M. Chiles	Matt. 24:14
1837	Edgefield	Wm. B. Johnson	J. Davis	W. H. Brisbane		J. C. Furman	Heb. 12:1, 2	R. Fuller	John 13:31
1838	Bethel	Wm. B. Johnson	J. Davis	J. M. Chiles		Wm. B. Johnson	Gal. 6:9, 10	N. W. Hodges	Isaiah 60:1
1839	Black Swamp	Wm. B. Johnson	J. Davis	J. L. Reynolds		N. W. Hodges	Eph. 4:30	W. Harper	Acts 9:6
1840	Sumterville	Wm. B. Johnson	J. Davis	J. DuPre		Wm. B. Johnson	James 1:17	A. Rice	Isaiah 9:7
1841	Society Hill	Wm. B. Johnson	J. Davis	J.C. Furman		J. L. Reynolds	John 19:5		
1842	Anderson	Wm. B. Johnson	J. Davis	J.C. Furman		J. M. Chiles	II Cor. 5:14	J. A. Lawton	Luke 15:7
1843	Flat Rock	Wm. B. Johnson	J. Davis	J.C. Furman		J. O. B. Dargan	II Cor. 5:14, 15		
1844	Darlington	Wm. B. Johnson	J. Davis	J.C. Furman		Wm. B. Johnson	Col. 2:6, 7	W. B. Johnson	
1845	Gillisonville	Wm. B. Johnson	J. Davis	J.C. Furman		Wm. B. Johnson	Matt. 8:20	J. C. Furman	Zech. 4:10
1846	Barnwell	Wm. B. Johnson	J. Davis	T. W. Haynes		J. S. Mims	Luke 10:21	J. B. Taylor	1 Tim. 1:4
1847	Beulah	Wm. B. Johnson		J. C. Furman		J. H. Cuthbert		J.. L. Brooks	Prov. 11:24
1848	Greenville	Wm. B. Johnson	H. D. Duncan	J. C. Furman		R. Furman	II Tim. 4:2		
1849	Edgefield	Wm. B. Johnson	H. D. Duncan	J. C. Furman		Prof. Edwards	Col. 2:10	J. R. Kendrick	Matt. 6:10
1850	Pendleton	Wm. B. Johnson	H. D. Duncan	J. C. Furman		J. S. Mims	Phil	W. B. Johnson	Mark 16:15
1851	Society Hill	Wm. B. Johnson	J. R. Kendrick	J. C. Furman		J. R. Kendrick	Acts 9:6	B. W. Whilden	
1852	Bush River*	Wm. B. Johnson		J. C. Furman		J. P. Boyce	Acts 20:24		
1853	Greenville	J. C. Furman	J. G. Landrum	J. J. Brantley		J. J. Brantley	Psalm 133:1	E. T. Winkler	Matt. 11:3
1854	Greenville	J. C. Furman	J. G. Landrum	J. J. Brantley		W. B. Johnson	1 Peter 5:8,9	J. R. Kendrick	Matt. 16:30
1855	Newberry	J. C. Furman	J. G. Landrum	J. J. Brantley		R. Furman	II Cor. 11:3	J. C. Furman	
1856	Greenville	Basil Manly	J. G. Landrum	J. J. Brantley		J. H. Luther		J. C. Furman	
1857	Greenwood	J. L. Reynolds	Basil Manly	J. J. Brantley		Basil Manly		J. J. Brantley	
1858	Greenville	J. B. O'Neal	J. G. Landrum	J. J. Brantley		J. C. Phelps	John 3:8	J.M.C. Breaker	Luke 10:23
1859	Sumter	J. B. O'Neal	J. G. Landrum	J. J. Brantley		J. C. Furman	Acts 9:31	R. Fuller	
1860	Greenville	J. B. O'Neal	J. G. Landrum	J. J. Brantley		J. J. Brantley	Mark 14:8	E. T. Winkler	1 Peter 2:7
1861	Spartanburg	J. B. O'Neal	J. G. Landrum	J. M. C. Breaker		J. M. C. Breaker	Matt. 5:14	J. Huckins	
1862	Greenville	J. B. O'Neal	J. C. Furman	J. M. C. Breaker		J. C. Phelps	Job 7:17, 8	L. R. Gwaltney	
1863	Darlington	J. C. Furman	T. P. Lide	J. M. C. Breaker		W. D. Rice	Psalm 116:12	J.A. Chambliss	Rom. 1:14
1864	Greenville	J. C. Furman	J. O. B. Dargan	J. M. C. Breaker		J. A. Chambliss	Matt. 26:41	J. O. B. Dargan	Psalm 67:1, 3
1865	Cross Roads	J. C. Furman	Z. Watkins	B. Manly, Jr.		J. A. Broadus	James 1:5		
1866	Greenville	E. T. Winkler	J. O. B. Dargan	B. Manly, Jr.		B. Manly, Jr.	1 Cor. 15:25	W. M. Wingate	
1867	Anderson	E. T. Winkler	J. O. B. Dargan	B. Manly, Jr.		Wm. Williams	Heb. 12:1, 2	J. L. Reynolds	
1868	Newberry	J. L. Reynolds	J. O. B. Dargan	J. F. Morrall		J. Culpepper	II Cor. 9:13	T. R. Gaines	Rm. 1:18
1869	Yorkville	J. L. Reynolds	J. O. B. Dargan	S. W. Bookhart		J. K. Mendenhall	Prov. 11:30	E. T. Winkler	Acts 11:4
1870	Greenville	J. L. Reynolds	J. O. B. Dargan	O. F. Gregory		J. L. Reynolds		L. H. Shuck	1 Sam. 4:13
1871	Camden	J. P. Boyce	J. O. B. Dargan	O. F. Gregory	A. W. Lamar	J. L. Reynolds		J. G. Williams	Neh. 4:6
1872	Darlington	J. C. Furman	J. O. B. Dargan	O. F. Gregory	A. W. Lamar	John Stout	Phil. 3:13, 14	J. C. Furman	III John 7
1873	Columbia	J. L. Reynolds	J. K. Mendenhall	O. F. Gregory	J. B. Patrick	W. C. Lindsay	John 19:5	J. A. Broadus	Matt. 16:24
1874	Chester	J. L. Reynolds	J. O. B. Dargan	J. B. Patrick	S. W. Bookhart	T. W. Smith	Heb. 6:1	J. B. Jeter	
1875	Spartanburg	J. L. Reynolds	J. G. Landrum	J. B. Patrick	O. F. Gregory	Luther Broaddus	Eph. 6:6	R. H. Griffith	Acts 13:2
1876	Society Hill	John A. Broadus	R. Furman	O. F. Gregory	Z. Davis	W. H. Strickland	Phil. 4:4	R. Furman	
1877	Greenville	Richard Furman	B. W. Edwards	Luther Broaddus	E. B. Murray	C. C. Brown	Rom. 7:14, 5	R. Furman	
1878	Sumter	Richard Furman	B. W. Edwards	Luther Broaddus	E. B. Murray	W. J. Alexander	1 John 3:2, 3	J. C. Hiden	
1879	Aiken	B. W. Edwards	T. P. Smith	Luther Broaddus	A. B. Woodruff	R. W. Sanders	Gal. 6:9	J. A. Chambliss	
1880	Camden	B. W. Edwards	T. P. Smith	Luther Broaddus	A. B. Woodruff	J. L. Vass	II Tim. 2:1	L. H. Shuck	Matt. 6:10
1881	Anderson	B. W. Edwards	T. P. Smith	Luther Broaddus	A. B. Woodruff	B. G. Covington	Matt. 13:31-33	F. A. Douglas	John 4:35
1882	Darlington	B. W. Edwards	T. P. Smith	Luther Broaddus	A. B. Woodruff	G. H. Carter	Matt. 9:37, 8	Lucius Cuthbert	Acts 16:9
						Convention Sermon		Text	
1883	Charleston	B. W. Edwards	T. P. Smith	Luther Broaddus	A. B. Woodruff	Charles Manly		John 4:36	
1884	Marion	B. W. Edwards	T. P. Smith	Luther Broaddus	A. B. Woodruff	Chas. A. Stakely		1 Cor. 1:23, 24	
1885	Greenville	James A. Hoyt	John Stout	A. J. S. Thomas	A. B. Woodruff	G. B. Moore		Eph. 3:8	
1886	Columbia	James A. Hoyt	J. C. Furman	A. J. S. Thomas	A. B. Woodruff	J. A. Mundy		II Tim. 2:2	
1887	Sumter	James A. Hoyt	J. C. Furman	A. J. S. Thomas	A. B. Woodruff	J. C. Browne		John 17:3	
1888	Orangeburg	James A. Hoyt	E. C. Dargan R. W. Sanders	A. J. S. Thomas	A. B. Woodruff	E. J. Forrester		John 16:8	
1889	Florence	James A. Hoyt	E. C. Dargan R. W. Sanders	A. J. S. Thomas	A. B. Woodruff	C. P. Ervin		Eph. 5:15, 16	
1890	Union	James A. Hoyt	E. C. Dargan R. W. Sanders	A. J. S. Thomas	A. B. Woodruff	A. C. Wilkins		Isa. 55:3, Matt. 26:38	
1891	Spartanburg	James A. Hoyt	R. H. Griffith W. D. Rice	A. J. S. Thomas	A. B. Woodruff	J. W. Perry		John 14:21-23	

*Adjourned meeting from 1851.

HISTORICAL TABLE—Continued

	PLACE	PRESIDENT	VICE PRESIDENTS	SECRETARY	ASSISTANT SECRETARY	CONVENTION SERMON	TEXT	MESSENGERS
1892	Aiken	James A. Hoyt	R. H. Griffith W. D. Rice	A. J. S. Thomas	A. B. Woodruff	C. T. Scaife	Mark 14:3, 4	
1893	Anderson	James A. Hoyt	W. D. Rice J.A.W. Thomas	A. J. S. Thomas	A. B. Woodruff	J. M. Mercer	Titus 2:11, 12, 13	
1894	Chester	R. W. Sanders	C. C. Brown W. D. Rice	G. T. Gresham	A. B. Woodruff	W. T. Derieux	John 15:1-4	
1895	Greenville	R. W. Sanders	W. D. Rice J. H. Hudson	G. T. Gresham	A. B. Woodruff	J. H. Boldridge	Luke 17:21	
1896	Charleston	J. H. Hudson	Chas. Manly Jas. McIntosh	G. T. Gresham	C. P. Ervin	C. S. Gardner	I John 1:1-3	
1897	Rock Hill	J. H. Hudson	E. J. Forrester C. T. Scaife	C. P. Ervin	A. T. Jamison	D. M. Ramsay	Acts 11:23	
1898	Darlington	W. D. Rice	E. J. Forrester C. T. Scaife	C. P. Ervin	A. T. Jamison	E. E. Bomar	II Peter 1:2-5	
1899	Gaffney	W. D. Rice	J. E. Brunson A. H. Patterson	C. P. Ervin	A. T. Jamison	H. C. Buchholz	Phil. 2:5-8	
1900	Greenwood	W. D. Rice	Jas. McIntosh L. R. Gwaltney	C. P. Ervin	V. I. Masters	W. C. Lindsay	Matt. 16:19	
1901	Florence	D. W. Key	Rufus Ford J. E. Brunson	C. P. Ervin	V. I. Masters	C. C. Brown	John 14:1-3	
1902	Greenville	D. W. Key	E. T. Atkinson, Sr. C. A. Smith	C. P. Ervin	V. I. Masters	W. S. Dorset	II Cor. 4:18	
1903	Sumter	Chas. A. Smith	L. C. Ezell C. A. Stiles	C. P. Ervin	V. I. Masters	W. J. Langston	II Tim. 2:2	
1904	Chester	Chas. A. Smith	A. C. Osborn L. C. Hinton	C. P. Ervin	V. I. Masters	L. M. Roper	Romas 6:12-13	
1905	Columbia	Chas. A. Smith	W. H. Lyles J. T. Hiers	C. P. Ervin	V. I. Masters	E. M. Poteat	Zech. 2:1-5; Isa. 9:7	282
1906	Spartanburg	Chas. A. Smith	L. C. Ezell C. T. Scaife	C. P. Ervin	V. I. Masters	W. B. Oliver	Matt. 13:38a	243
1907	Orangeburg	Chas. A. Smith	T. M. Bailey E. M. Lightfoot	C. P. Ervin	G. P. White	Z. T. Cody	Jno. 15:8	244
1908	Union	A. J. S. Thomas	R. W. Lide Mike McGee	C. P. Ervin	G. P. White	J. A. Brunson	Matt. 28:18	252
1909	Anderson	A. J. S. Thomas	J. J. Gentry W. T. Tate	Chas. A. Jones	A. B. Kennedy	E. M. Lightfoot	Gal. 1:24	350
1910	Laurens	W. H. Hunt	J. D. Pitts J. J. Gentry	Chas. A. Jones	A. B. Kennedy	J. F. Vines	I Cor. 4:9	282
	Greenwood	W. H. Hunt	O. Sheppard F. P. Covington	Chas. A. Jones	A. B. Kennedy	W. E. Thayer	Eph. 6:10	319
1912	Abbeville	W. H. Hunt	R. Ford W. E. Thayer	Chas. A. Jones	A. B. Kennedy	P. J. McLean	Matt. 28:20	276
1913	Bennettsville	Z. T. Cody	F. N. K. Bailey T. T. Hyde	Chas. A. Jones	E. S. Reaves	E. S. Reaves	I Cor. 3:9	290
1914	Charleston	Z. T. Cody	F. N. K. Bailey T. T. Hyde	Chas. A. Jones	E. S. Reaves	C. E. Burts	Matt. 22:8; Amos 6:6	279
1915	Greenville	Z. T. Cody	F. N. K. Bailey T. T. Hyde	Chas. A. Jones	E. S. Reaves	R. W. Lide	Matt. 5:36; Mark 11:22	310
1916	Newberry	T. T. Hyde	C. B. Bobo F. N. K. Bailey	Edward S. Reaves	W. C. Allen	J. H. Mitchell	Jno. 21:17	291
1917	Rock Hill	T. T. Hyde	C. B. Bobo E. N. K. Bailey	W. C. Allen	A. B. Kennedy	E. V. Baldy	I Cor. 1:9	264
1918	*Columbia	T. T. Hyde	J. J. Lawton C. B. Bobo	W. C. Allen	A. B. Kennedy	E. Pendleton Jones	Isa. 6:1	217
1919	Columbia	C. B. Bobo	J. J. Lawton A. T. Jamison	W. C. Allen	A. B. Kennedy	John E. White	Rom. 12:1	453
1920	Columbia	C. B. Bobo	A. T. Jamison J. R. Jester	W. C. Allen	A. B. Kennedy	F. H. Martin	Judges 7:7	411
1921	Greenville	J. J. Lawton	A. T. Jamison J. R. Jester	W. C. Allen	A. B. Kennedy	J. Dean Crain	I Cor. 12:31	426
1922	Rock Hill	J. J. Lawton	A. T. Jamison J. R. Jester	W. C. Allen	A. B. Kennedy	B. K. Truluck	Gal. 6:14	379
1923	Columbia	J. J. Lawton	I. H. Hunt E. P. Vandiver	W. C. Allen	A. B. Kennedy	G. W. Quick	Acts 11:26	418
1924	Spartanburg	A. T. Jamison	E. B. Jackson G. W. Quick	W. C. Allen	A. B. Kennedy	B. D. Hahn	Acts 17:32	392
1925	Columbia	A. T. Jamison	E. B. Jackson G. W. Quick	W. C. Allen	A. B. Kennedy	F. W. Putney	John 20:21	578
1926	Greenville	A. T. Jamison	F. H. Martin J. D. Crain	W. C. Allen	G. P. White	E. C. Dargan	Psalm 90:1	382
1927	Columbia	J. D. Crain	E. B. Jackson E. P. Vandiver	W. C. Allen	G. P. White	C. A. Kirby	Heb. 1:1-2	414
1928	Columbia	J. D. Crain	E. B. Jackson E. P. Vandiver	W. C. Allen	G. P. White	W. G. Moore	Job 14:1	374
1929	Spartanburg	J. D. Crain	W. S. Dorset E. P. Vandiver	W. C. Allen	J. H. Simpson	W. M. Seay	John 11:35; Luke 19:41	376
1930	Orangeburg	W. L. Ball	J. S. Corpening B. K. Truluck	W. C. Allen	J. H. Simpson	B. F. Allen	I Cor. 1:18	362
	Columbia	W. L. Ball	C. O. Milford E. W. Sikes I	W. C. Allen	J. H. Simpson	R. A. MacFarland	Rom. 1:20	535

*The 1918 session was postponed from December 1918, on account of epidemic of influenza and was held in Columbia on Jan. 13th-15th, 1919.

*This listing of messengers was established in 1961 by Secretary Surles.

HISTORICAL TABLE—Continued

Year	PLACE	PRESIDENT	VICE PRESIDENTS	SECRETARY	ASSISTANT SECRETARY	CONVENTION SERMON	TEXT	SE[illegible]
1932	Columbia	W. L. Ball	C. O. Milford E. W. Sikes	W. C. Allen	J. H. Simpson	J. H. Webb	John 13:1, 4, 5	459
1933	Charleston	E. W. Sikes	B. K. Truluck J. M. Burnett	W. C. Allen	J. H. Simpson	W. M. Jones	1 Kings 8:17	385
1934	Columbia	E. W. Sikes	B. K. Truluck J. M. Burnnett	W. C. Allen	J. H. Simpson	J. B. Caston	Mark 11:22	453
1935	Greenville	B. K. Truluck	M. L. Bannister R.A. MacFarland	W. C. Allen	J. H. Simpson	J. E. Bailey	1 Chron. 29:5	496
1936	Spartanburg	B. K. Truluck	M. L. Bannister R.A. MacFarland	J. H. Simpson	C. M. Griffin	J. L. Vipperman	Luke 24:26, 46, 48 1 Peter 3:18; Acts 2:24	482
1937	Columbia	Chas. E. Burts	R. A. MacFarland J. E. Bailey	J. H. Simpson	C. M. Griffin	J. R. Jester	Matt. 5:47	578
1938	Columbia	Chas. E. Burts	R. A. MacFarland J. E. Bailey	J. H. Simpson	C. M. Griffin	Paul A. Bolen	II Cor. 5:11-19	553
1939	Greenville	R. A. MacFarland	C. O. Milford W. G. Moore	J. H. Simpson	H. Floyd Surles	J. Elwood Welsh	Matt. 9:9	547
1940	Columbia	R. A. MacFarland	C. O. Milford W. G. Moore	J. H. Simpson	H. Floyd Surles	A. F. Guyton	II Tim. 1:14; 2:2	493
1941	Anderson	R. A. MacFarland	C. O. Milford W. G. Moore	J. H. Simpson	H. Floyd Surles	W. R. Pettigrew	Numbers 16:9	516
1942	Columbia	C. O. Milford	W. G. Moore J. E. Welsh	J. H. Simpson	H. Floyd Surles	C. F. Pittman	Heb. 10:35; I Tim. 4:10	618
1943	Columbia	E. Gibson Davis	W. G. Moore J. E. Welsh	J. H. Simpson	H. Floyd Surles	Paul Wheeler	I Cor. 15:10	633
1944	Columbia	W. G. Moore	J. B. Aiken J. B. Caston	J. H. Simpson	H. Floyd Surles	J. T. Gillespie	John 18:37	589
1945	Columbia	Paul Wheeler	J. E. Rawlinson O. K. Webb	J. H. Simpson	H. Floyd Surles	F. C. McConnell	Math. 21:43	660
1946	Columbia	R. C. Campbell	W. M. Seay W. R. Pettigrew	J. H. Simpson	H. Floyd Surles	E. F. Haight	John 3:16	750
1947	Greenville	D. M. Rivers	J. L. Plyler J. H. Kyzar	J. H. Simpson	H. Floyd Surles	A. Howard Wilson	II John 1:8	804
1948	Columbia	John L. Plyler	Joseph G. Wood P. L. McCall	J. H. Simpson	H. Floyd Surles	Mark R. Osborne	Heb. 2:1	856
1949	Columbia	J. E. Rawlinson	Duncan M. Dew M. C. Donnan	J. H. Simpson	H. Floyd Surles	Robt. E. Naylor	1 Tim. 3:16	869
1950	Charleston	A. E. Tibbs	L. K. Simpson A. L. Gross	J. H. Simpson	H. Floyd Surles	C. A. Kirby	Acts 5:29-32	786
1951	Greenville	John A. Hamrick	A. D. Denmark C. Frank Pittman	J. H. Simpson	H. Floyd Surles	E. L. Larsen	Heb. 2:3	[illegible]
1952	Columbia	L. M. Latimer	Lester Bates R. P. Lamb	J. H. Simpson	H. Floyd Surles	J. H. Simpson	Matt. 7:13, 14	867
1953	Charleston	L. K. Simpson	F. Clyde Helms J. Roy Robinson	J. H. Simpson	H. Floyd Surles	E. L. Byrd	II Kings 22:8	818
1954	Greenville	Wallace R. Rogers	P. O. Batson Jno. E. Huss	J. H. Simpson	H. Floyd Surles	C. Earl Cooper	Job 9:24; 23:3	1,078
1955	Columbia	S. H. Jones	Edward L. Byrd Mark R. Osborne	J. H. Simpson	H. Floyd Surles	John L. Slaughter	Isa. 54:2	1,245
1956	Columbia	J. H. Simpson	E. F. Haight A. Howard Wilson	H. Floyd Surles	Ollin J. Owens	R. Archie Ellis	Isa. 6:1	1,230
1957	Charleston	*E. F. Haight	Thomas L. Neely W. W. Harris	H. Floyd Surles	Ollin J. Owens	J. J. Boone	Philippians 4:19	1,096
1958	Greenville	Sam M. Smith	P. L. McCall R. W. Major	H. Floyd Surles	Ollin J. Owens	D. M. Nelson Jr.	Romans 8:9	1,772
1959	Columbia	John L. Slaughter	Chester F. Russell W. Austin Roberts	H. Floyd Surles	Ollin J. Owens	David G. Anderson	Mark 5:19, 20	1,289
1960	Charleston	**M. C. Donnan	John Murdoch J. E. Rouse	H. Floyd Surles	Ollin J. Owens	C. A. Arrington	Psalm 139: 7-12	1,452
1961	Greenville	John C. Murdoch	C. E. Compton D. D. McCraw	H. Floyd Surles	Ollin J. Owens	James P. Carroll	Romans 1:16	2,423
1962	Columbia	***Charles F. Sims	David G. Anderson Davis M. Sanders	H. Floyd Surles	Ollin J. Owens	Claude H. Hamby	1 Cor. 1:17-18	1,986
1963	Charleston	David G. Anderson	James P. Carroll James F. Burriss	H. Floyd Surles	Ollin J. Owens	L. D. Johnson	Ephesians 2:8-22	1,930
1964	Columbia	James A. Howard	A. L. Gross W. E. Funderburk	Ollin J. Owens	Wm. M. Page Jr.	Davis M. Sanders	Romans 1:16 Matt. 16:18	2,282
1965	Greenville	Robert W. Major	R. C. Blackwell Clyde M. Johnson	Ollin J. Owens	Wm. M. Page Jr.	Julian A. Cave Jr.	Matt. 5:13-16	3,148
1966	Greenville	J. Edward Rouse	Max M. Rice Joel C. Murphy	Ollin J. Owens	Wm. M. Page Jr.	Robert O. Barker	Genesis 35:1-7; 11-15 John 8: 31-32	2,362
1967	Columbia	S. G. Lovell Jr.	William L. Palmer B. F. Hawkins	William M. Page Jr.	Daniel W. Cloer	J. H. Barr	Hebrews 10:10-14	2,781
1968	Myrtle Beach	Thos. L. Neely	J. C. Rice Jr. Mrs. D. C. Bomar	William M. Page Jr.	Daniel W. Cloer	Loyd Self	Acts 13:36	1,739
1969	Charleston	P. H. Callison	M. B. Webb J.W. Crocker	William M. Page Jr.	Daniel W. Cloer	Stewart B. Simms Sr.	Acts 1:12-14; 2:1-4; 42-47	1,699
1970	Greenville	J. C. Rice Jr.	Paul O. Batson Jr. Ralph E. Lattimore	William M. Page Jr.	Daniel W. Cloer	David J. Wells	Ephesians 4:13 Galatians 4:19	2,038
1971	Columbia	W. Daniel Greer	Stewart B. Simms Sr. Jim J. Smithwick	William M. Page Jr.	Daniel W. Cloer	John C. Murdoch	Joshua 3:1-7	2[illegible]
1972	Myrtle Beach	Stewart B. Simms Sr.	R. Von King P. L. Baughman	William M. Page Jr.	John T. Morrow	James R. Bruce	Isaiah 53, Gal. 6:14	2,[illegible]

* Moved from the state. The two vice presidents assumed co-equal responsibilities of the presidency.
** Due to the illness of President Donnan, First Vice President Murdoch presided.
*** Deceased, December 11, 1961.

HISTORICAL TABLE—Continued

Y	PLACE	PRESIDENT	VICE PRESIDENTS	SECRETARY	ASSISTANT SECRETARY	CONVENTION SERMON	TEXT	MES-SENGERS
1974	Charleston	P.L. Baughman	James R. Bruce John A. Farmer	William M. Page Jr.	John T. Morrow	James P. Craine	Matt. 28:18 Ephesians 5:18	1,804
1974	Columbia	James R. Bruce	Hovie D. Revis Jr. Henry T. Finch Jr.	William M. Page Jr.	John T. Morrow	Ernest L. Carswell Jr.	Text: Isaiah 51:20	1,849
1975	Greenville	Hovie D. Revis Jr.	Henry T. Finch Jr. Marion H. Hendrix	William M. Page Jr.	John T. Morrow	R. Hayne Rivers	Joshua 14:6-14	1,925
1976	Spartanburg	Carl E. Compton	Posey Belcher Ruth Provence	William M. Page Jr.	John T. Morrow	H. Edwin Young	Joshua 17:12-18 Song of Solomon 1:6	2,087
1977	Columbia	Lloyd E. Batson	Glenn E. Felmet John K. Durst	William M. Page Jr.	John T. Morrow	T. Earl Vaughn	I Cor. 2:1-5 II Tim. 4:1-8	2,030
1978	Myrtle Beach	J. K. Lawton Sr.	J. R. Weber James B. Mitchell	William M. Page Jr.	John T. Morrow	Ray L. Lundy	John 13:12-17	1,835
1979	Greenville	Alastair C. Walker	Loulie L. Owens Donald C. Purvis	William M. Page Jr.	John T. Morrow	Ted A. Mears	Ephesians 4:1-6	2,036
1980	Columbia	John E. Roberts	Dan T. Walten Lonnie H. Shull Jr.	William M. Page Jr.	John T. Morrow	Paul O. Batson Jr.	1 Peter 2:9-10	1,894
1981	Charleston	Lonnie H. Shull Jr	Horace B. Sims Jr. Alvin B. O'Shields	William M. Page Jr.	John T. Morrow	W. Eugene Spears Jr.	Philippians 2:5-11	2,095
1982	Spartanburg	Horace B. Sims Jr	Donald C. Purvis W. Lloyd Hellams	William M. Page Jr.	John T. Morrow	Robert E. Cuttino	Mark 10:35-44	2,302
1983	Columbia	B. F. Hawkins	M. B. Morrow Jr. George R. Dye	William M. Page Jr.	John T. Morrow	James W. Herron	Numbers 27:15-17	2,058
1984	Myrtle Beach	M. B. Morrow Jr.	R. E. Culbertson Jr. Arnold W. Eaves	William M. Page Jr.	John T. Morrow	Earl D. Crumpler	Phillippians 2:5-11	2,313
1985	Columbia	Earl D. Crumpler		May 9 Called Convention to deal with Baptist College at Charleston matter				1,242
1985	Greenville	Earl D. Crumpler	George R. Dye Jimmie E. Harley	William M. Page Jr.	Bobby R. Wallace	Alastair C. Walker	1 Kings 21:3	2,462
1986	Columbia	George R. Dye	Flynn T. Harrell D. B. Webber	William M. Page Jr.	Bobby R. Wallace	J. Kirk Lawton	Hebrews 11, 12:1	2,296
1987	Charleston	Flynn T. Harrell	Jimmie E. Harley Mary Rome Foster	William M. Page Jr.	Bobby R. Wallace	Douglas N. Baker	John 8:12-19, 30-32	2,246
1988	Spartanburg	Jimmie E. Harley	Mary Rome Foster Troy M. Gregg	William M. Page Jr.	Bobby R. Wallace	William L. Coates Jr.	Matthew 5:14-16	3,116
1989	Columbia	Douglas N. Baker	Troy M. Gregg Robert E. Cuttino	William M. Page Jr.	Bobby R. Wallace	Norman E. Gillespie	II Corinthians 7:1-2 Romans 16:1-2	3,108
1990	Columbia	Robert E. Cuttino	Jack S. W. Ellenburg W. Gregory Horton	William M. Page Jr.	Bobby R. Wallace	Jesse Powers	John 5:1-9	5,086
1991	Greenville	W. Gregory Horton	William M. Page Jr. Jerry D. Lethco	Bobby R. Wallace L.	Eddie Greene	Jack S. W. Ellenburg	Matthew 9:35-38 John 17:12-18	4,628
	Columbia	L. Eddie Greene		May 15 Called Convention to deal with Furman University matter				4,876
1992	Columbia	L. Eddie Greene	Stephen M. Cloud Monty DuPuy	William M. Page Jr.	Marion H. Hare	W. L. Collins	John 4:27-39	2,648
1993	Columbia	Stephen M. Cloud	James W. Owens Jr Steve Hogg	Helen B. Davis	J. Robert Cline Jr.	Paul M. Sullivan	Proverbs 29:18	2,946
1994	Columbia	Steve Hogg	Jerry D. Lethco Danny Hedgepeth	Joe Mack	Gerald A. McCants	C. David Gallamore	Romans 10:1-21	2,128
1995	Charleston	Jerry D. Lethco	Ron Jackson Joe Mack	Ross Robinson	Brancie Stephens	Pat Perry	Matthew 15:21-28	1,796
1996	Florence	James W. Owens	Joe Mack Wayne Dickard	Kenneth Spain	Ross Robinson	Glenn Ailshie	Acts 16:9-10	2,129
1997	Columbia	Michael S. Hamlet	Keith Kelly Ross Robinson	Adrianne Smith	Sonny Foraker	Ned Duncan	Ephesians 1	1,716
1998	Columbia	David Gallamore	Bobbie Horton Brancie Stephens	Frances Miller	Greg Hasselbring	Wilson Nelson	Matthew 14:22-36	1,454
1999	Spartanburg	Dick Lincoln	Wayne Dickard Howard Allen	Adrianne Smith	Danny Burnley	Ernest Carswell	Isaiah 51:1-2	1,310
2000	Columbia	Don Purvis	Hal Lane Sonny Foraker	Froline Thomas	Ed Rhodes	Don Wilton	Ephesians 4:11; John 2:12	1,379
2001	Columbia	Wendell Estep	Randall Jones Tony Beam	Joyce Sudduth	Jerry White	Henry Stanford	Mark 2	1,298
2002	Columbia	*Randal Jones	*Eddie Leopard *Danny Burnley	*Wanda Bridwell	*Richard Porter	B. Carlisle Driggers	Matthew 6:24-33	1,450
2003	Columbia	*Hal Lane	*Jerry White *Fred Stone	*Louie Powell	*Rodney Hord	Eddie Leopard	Matthew 16	1,220
2004	Columbia	Wayne Dickard	Danny Burnley James Merritt	Stella McGee	Wayne Revisky	Ken Hemphill	Matthew 24:14	1,119
2005	Columbia	Jerry White	Jim Merritt Richard Porter	Brenda Barnes	Bradd Whitt	James Goodroe	Hebrews 12:26-28	1,275
2006	Taylors	Don Wilton	Richard Porter Rodney Hord	Frankie Lott	Jeff Whaley	Marshall Blalock	Matthew 28:19-20	1,448
2007	Columbia	Mike Moody		April 26 Called Convention - Executive Director-Treasurer Election				420
2007	Florence	Mike Moody	Fred Stone Adrian Allen	Linda Hite	Bill Lutz	James W. Austin	2 Corinthians 5	1,155
2008	Columbia	Eddie Leopard	David Little Brian Harris	Adrianne Smith	Terry Corder	Tom Tucker	Joshua 24	999
2009	Columbia	Rudy Gray	Terry Corder Terry Pleasant	Lynda Hopkins	Dusty Bradshaw	Dr. Luther Price	John 6: 27-28	1,080
	Columbia	Fred Stone	Dusty Bradshaw Brad Atkins	Linda Hite	Quinn Hooks	Ed Stetzer	1 Peter 4:10-11	1255
	Columbia	Sonny Holmes	Brad Atkins Brad Kelley	Faye Carroll	Frankie Melton	Richard Blackaby	John 12	1,673
2012	Greenville	Brad Atkins	Brad Kelley Frankie Melton	Jackie Ridings	Wayne Ellis	Michael Catt	1Thes 2-3	1,104

*Officers names corrected from misprint in earlier edition.

Ministers Serving in South Carolina

Includes Ordained, Licensed & Deceased Ministers

MINISTERIAL STAFF DIRECTORIES

Most church staff directories appearing on the following pages have been compiled from mailing files rather than from the Annual Church Profile. Unlike the statistical tables, which have historical value, these directories are primarily mailing lists. Inasmuch as the mailing files are updated almost daily, we believe that these directories provide the most accurate and current information available as of February 4, 2013

Ministers Serving in South Carolina
Order of Listing: Name, Position Code, Church (if any), Mailing address

—A—

Aaron, Devon	MMP,	South Aiken, 340 Beaverdam Rd, Aiken SC 29805-9003
Abbott, Mark	MMF,	Cherokee Avenue, 148 Oak Brook Ln, Gaffney SC 29341-5720
Abbott, Rocky	MMP,	Red Bank, 601 Spruce Ln, West Columbia SC 29172-1839
Abercrombie, J. B.	MRT,	1013 Virginia Cir, Waterloo SC 29384-3731
Abercrombie, Marion	MRT,	129 Creekside Dr, Pickens SC 29671-9073
Abercrombie, Peggy	MMF,	Eastview, 2120 Highway 418, Pelzer SC 29669-8717
Abernathy, David	MMP,	Unity, 1309 Crossing Blvd, McDonough GA 30253-8113
Abernathy, Norman	OOM,	5400 Highway 668, Conway SC 29526-6465
Abernathy, Timothy	MCH, MYF,	Fork Hill, 1139 Fork Hill Rd, Heath Springs SC 29058-9263
Able, Ben	MYF,	Springwell, PO Box 689, Taylors SC 29687-0014
Abney, Jody	PAA,	Woodridge, 569 Madelyn Dr, Graniteville SC 29829-3927
Abrams, John	MMP,	Calvary, 100 Chandler Creek Ln Unit 102, Greer SC 29651-2021
Ackerman, Eddy	CHA,	410 Spotted Horse Dr, Cottageville SC 29435-3525
Ackerman, Gordon	PBV,	Ashton, 3502 Hendersonville Hwy, Walterboro SC 29488-7316
Ackerman, Ron	CHA,	PO Box 51394, Summerville SC 29485-1394
Acosta, Juana	MCH,	Tabernaculo Evangelico, 111 Cemetery Rd, Latta SC 29565-6219
Acosta, Noe	MED,	Iglesia Bautista Renacer, PO Box 170276, Spartanburg SC 29301-0024
Adair, Tommy	MMS,	Bath First, 67 Barton Rd, Trenton SC 29847-2339
Adair-Inman, Cindy	CHA,	2440 Scott St, Spartanburg SC 29302-3431
Adams, Alan	PAS,	Parkway, 601 Evelyn Dr, Seneca SC 29678-0830
Adams, Ashley	MED, MMP,	Hemingway First, PO Box 1796, Hemingway SC 29554-1796
Adams, Aubrey	MRT,	170 Senn St, Aiken SC 29801-7852
Adams, Bill	MOR, MRT,	Spartanburg First, 109 Sims Ln, Spartanburg SC 29307-5550
Adams, Bryan	MMP,	Three Rivers, 7452 Broad River Rd, Irmo SC 29063-9662
Adams, Harold	MRT,	440 Anne St, Lugoff SC 29078-9304
Adams, Jesse	PAS,	Pleasant Dale, 571 Windy Hill Ln, Lancaster SC 29720-9292
Adams, Jimmy	MRT,	304 N Matson St, Kershaw SC 29067-1220
Adams, John	PAS,	Easley First, 201 Killarney Way, Easley SC 29642-3125
Adams, John	MRT,	2094 Knox Rd, Clover SC 29710-6404
Adams, Jonathan	MYF,	Clear Spring, 321 Shagbark Cir, Simpsonville SC 29680-6941
Adams, Ken	MRT,	6832 Butterfly Ln, Kershaw SC 29067-9792
Adams, Kenneth	MMP,	Lakeview, 1520 Mill St, Camden SC 29020
Adams, Michael	PAS,	Mt Tabor, 302 Oliver Rd, Westminster SC 29693-5140
Adams, Michele	MRC,	Hopewell, 150 Tavern Branch Dr, Chesterfield SC 29709-1132
Adams, Rhonda	MCH, MPR,	Malvern Hill, 1301 Kennedy Rd, Lugoff SC 29078-8753
Adams, Sammy	VEV,	586 Jumping Branch Rd, Blacksburg SC 29702-8402
Adams, Samuel	MRT,	209 Cedar Creek Ln, Seneca SC 29678-1090
Adams, Shawnna	MCH,	Switzer First, 111 Cotswold Ave, Moore SC 29369-9624
Adams, Stan	PAS,	Mt Beulah, 1758 Old Barnwell Rd, Windsor SC 29856-2611
Adams, Steve	OOM,	200 Walnut Ln, Columbia SC 29212-8610
Adams, Tammy	MCH,	Holland Avenue, 158 Churchview Ct, Lexington SC 29073-8544
Adams, Ted	MMF,	Lee Road, 1503 E Lee Rd, Taylors SC 29687-3533
Adams, Wayne	MOR, OOM, PBV,	Riverside, Riverside, 850 Little Mountain Rd, Anderson SC 29626-6867
Adcock, Damon	PAA,	Myrtle Beach Community, 557 George Bishop Pkwy, Myrtle Beach SC 29579-7342
Adcock, Ray	MRT,	1005 Wheeler Dr SW, Aiken SC 29803-5357
Addis, Megan	MYP,	Walhalla First, 187 Buffalo Rd, West Union SC 29696-2901

KEY TO POSITION CODES

CHA	Chaplain	MSR	Minister of Senior Adults
DOM	Director of Missions	MSI	Minister of Single Adults
MCH	Minister of Children	MST	Minister of Students
MED	Minister of Education	MYF	Minister of Youth – Full-Time
MFA	Minister of Families	MYP	Minister of Youth – Part-Time
MLD	Minister of Leadership Development	MRT	Minister – Retired
MMS	Minister of Missions	MIA	Minister (Ordained) Serving in Institution
MMF	Minister of Music – Full-Time	OOM	Other Ordained Minister
MMP	Minister of Music – Part-Time	PAA	Pastor – Associate/Assistant
MOR	Minister of Outreach	PAS	Pastor
MPR	Minister of Preschool	PBV	Pastor – Bivocational
MRC	Minister of Recreation	VEV	Vocational Evangelist

Ministers Serving in South Carolina

Addis, Royce	CHA, PAS,	Norris First, PO Box 279, Norris SC 29667-0279
Addison, Ken	MCH, MPR, MYF,	Church Unleashed @ Beulah, 125 Lazy Acres Dr, Columbia SC 29209-4256
Addy, Chris	PAS,	Bethcar, 312 Hallman Wagon Rd, Leesville SC 29070-8984
Addy, Ellis	PAS,	King Grove, 320 Hallman Wagon Rd, Leesville SC 29070-8984
Adkins, Clarence	MLD, PAS,	Rabun Creek, 16328 Highway 76 W, Honea Path SC 29654-7181
Adkins, Gary	PAS,	Casey Creek, 150 Beaver Creek Dr, Chesnee SC 29323-8013
Adkins, Harry	MMF, PAA,	Kingstree First, 400 N Academy St, Kingstree SC 29556-3406
Adkins, Michelle	CHA,	PO Box 6276, West Columbia SC 29171-6276
Adkins, Rick	PAS,	Carolina Forest Community, 1381 Carolina Forest Blvd, Myrtle Beach SC 29579-3487
Adkinson, Jesse	MIA,	103 Birchwood Dr, Summerville SC 29483-4454
Adkison, Brian	PBV,	Couchton, PO Box 253, Langley SC 29834-0253
Agnew, Travis	MMF,	North Side, 409 Northside Dr W, Greenwood SC 29649-9046
Ahtonen, Charles	PAS,	Gateway, 1635 Pearson Rd, Sumter SC 29150-9680
Aiken, Brett	PAS,	Temple, 213 W Curtis St, Simpsonville SC 29681-2603
Aiken, Jerrold	MRT,	1305 Virginia Acres, Florence SC 29505-2616
Ailshie, Glenn	PBV,	Christian Faith, PO Box 406, Mullins SC 29574-0406
Aiton, Ronnie	MCH,	Temple, 617 3rd St, Rock Hill SC 29730-5417
Akins, Cindy	MPR,	Grace Baptist Temple, 1480 Frye Rd, Galivants Ferry SC 29544-8023
Alban, Harland	CHA, MRT,	157 Home Ave # 224, Darlington SC 29532-7625
Albertson, Don	MMF,	Ridge, 2168 Ridge Church Rd, Summerville SC 29483-7117
Alderman, Chris	PAS,	Little Rock, PO Box 158, Little Rock SC 29567-0158
Alderman, Richard	PAS,	Little Rock, PO Box 158, Little Rock SC 29567-0158
Aldrich, Barbara	MMS,	Shaws Fork, 176 Flowing Well Rd, Wagener SC 29164-9010
Aledia, Rebecca	MCH,	International, 109 Broken Branch Dr, Goose Creek SC 29445-9604
Aleman, Moses	MMF, MSR,	Abbeville First, PO Box 825, Abbeville SC 29620-0825
Alewine, Francis	CHA, MRT,	117 Bellview Dr, Taylors SC 29687-4904
Alewine, Rhonda	MCH,	Real Life, PO Box 609, Williamston SC 29697-0609
Alewine, Scott	PAS,	Covenant, 319 Pinehill Rd, Orangeburg SC 29115-4546
Alexander, Debbie	MPR,	Cross Hill First, PO Box 162, Cross Hill SC 29332-0162
Alexander, John	MYP,	Abney Memorial, 208 Panola Ave, Greenwood SC 29646-4560
Alexander, John	MCH,	Taylors First, 200 W Main St, Taylors SC 29687-2342
Alexander, Maurice	MRT,	PO Box 192, West Union SC 29696-0192
Alexander, Vance	MMF,	Fort Clark, PO Box 484, Elgin SC 29045-0484
Alexander, Varina	MMP,	Garden City, 738 Ashley Ct, Murrells Inlet SC 29576-8517
Alford, Ethridge	MMP,	Piney Forest, 9817 Thurgood Marshall Hwy, Andrews SC 29510-5218
Alford, Paul	PBV,	Bayboro, 3363 Highway 319, Aynor SC 29511-2958
Alfrey, Eric	MCH,	Columbia First, PO Box 1000, Columbia SC 29202-1000
Allen, Adam	MST,	True North, 1297 W Martintown Rd, North Augusta SC 29841-2062
Allen, Adrian	PAS,	Lamar First, PO Box 431, Lamar SC 29069-0431
Allen, Allison	MPR,	Northside, 2663 Gentry Memorial Hwy, Pickens SC 29671-9429
Allen, Andy	PAS,	Landrum First, 300 E Rutherford St, Landrum SC 29356-1628
Allen, Chad	MMP,	New Hope, 108 New Hope Rd, Pelzer SC 29669-9176
Allen, Charlie	MMP,	Beulah, 1762 Greenpond Rd, Fountain Inn SC 29644-7415
Allen, Clyde	OOM,	6194 N Highway 17, Awendaw SC 29429-5980
Allen, David	MED, PAA,	Foothills, PO Box 222, Travelers Rest SC 29690-0222
Allen, David	PAA,	Willow Ridge, 2440 Dutch Branch Rd, Columbia SC 29210-5606
Allen, Dean	PAS,	Fernwood, 200 Fernwood Dr, Spartanburg SC 29307-2237
Allen, J Howard	MFA, MLD, MOR, MSR, PAS,	South Florence, 2720 S Irby St, Florence SC 29505-3434
Allen, Jason	MST,	Cornerstone, 2930 Masters Way, Darlington SC 29532-6656
Allen, Jeff	MMP,	Bethel, 310 Lincoln Rd, York SC 29745-1210
Allen, Jerry	MRT,	1635 Phelps St, Rock Hill SC 29730-3817
Allen, Jim	PAS,	Long Branch, 6535 Gulledge Rd, Wedgefield SC 29168-9320
Allen, Joyce	MOR,	El Bethel, PO Box 2809, Greer SC 29652-2809
Allen, Julie	MPR,	Lighthouse, 1177C Gregorie Ferry Rd, Mt Pleasant SC 29466
Allen, Karen	MCH, MYP,	Rehoboth, 1093 Elbethel Rd, Gaffney SC 29340-6212
Allen, Larry	MMF, PAS,	Buck Creek, 11483 N Highway 905, Longs SC 29568-9404

KEY TO POSITION CODES

CHA	Chaplain	MSR	Minister of Senior Adults
DOM	Director of Missions	MSI	Minister of Single Adults
MCH	Minister of Children	MST	Minister of Students
MED	Minister of Education	MYF	Minister of Youth – Full-Time
MFA	Minister of Families	MYP	Minister of Youth – Part-Time
MLD	Minister of Leadership Development	MRT	Minister – Retired
MMS	Minister of Missions	MIA	Minister (Ordained) Serving in Institution
MMF	Minister of Music – Full-Time	OOM	Other Ordained Minister
MMP	Minister of Music – Part-Time	PAA	Pastor – Associate/Assistant
MOR	Minister of Outreach	PAS	Pastor
MPR	Minister of Preschool	PBV	Pastor – Bivocational
MRC	Minister of Recreation	VEV	Vocational Evangelist

Ministers Serving in South Carolina

Allen, Larry	PAS,	Sardis, 239 Sardis Rd, Latta SC 29565-9734
Allen, Lisa	MCH,	Christ Community, 256 Oakwood Ln, Columbus NC 28722-6738
Allen, Michael	MMP, PBV,	Dorchester, 2604 Standridge Rd, Anderson SC 29625-3114
Allen, Ray	MRT,	PO Box 1143, Pickens SC 29671-1143
Allen, Robert	MRT,	608 Butler Springs Rd, Greenville SC 29615-1920
Allen, Roger	MRT,	850 Edwin Lanford Rd, Woodruff SC 29388-8859
Allen, Roxanne	MFA,	Northside, 1449 Sifly Rd, Orangeburg SC 29118-1335
Allen, Scott	MMS, MSI, MST,	Rock Springs, 613 Roosevelt Dr, Easley SC 29642-2341
Allen, Steve	PAA,	Northside, 1339 Leaphart St, West Columbia SC 29169-6514
Allen, Steve	MMS,	River Street, 2115 Whitfield Dr, Anderson SC 29624-5539
Alley, Krystal	MCH, MPR,	Cedar Spring, 106 Matthew Ct, Moore SC 29369-9702
Allgood, Eddie	MMP, VEV,	Nine Forks, 153 Highland Dr, Pickens SC 29671-9787
Allgood, Greg	MIA,	316 Boulevard # 1055, Anderson SC 29621-4002
Allison, Gail	MCH,	First Mt Moriah, 1020 Redbud Ln, Ninety Six SC 29666-8849
Allison, Jason	MCH, MYP,	Cherokee Avenue, 104 Maple Dr, Gaffney SC 29341-1215
Allison, Lindsay	MYP,	Fairview, 1868 Timber Dr, Mooresboro NC 28114-7811
Allison, Lloyd	VEV,	2465 Landrum Mill Rd, Campobello SC 29322-8333
Allison, Lori	MMP,	Fairview, 1868 Timber Dr, Mooresboro NC 28114-7811
Allison, Melissa	MMP,	Broad River, 124 Timber St, Gaffney SC 29341-2861
Allison, Nell	MPR,	Westside, PO Box 1417, Cheraw SC 29520-1417
Allred, Ryan	PAA,	North Rock Hill, PO Box 2477, Rock Hill SC 29732-4477
Allsbrook, Ragsdale	PBV,	Mt Hermon, 2453 Brunson Spring Rd, Galivants Ferry SC 29544-8505
Almers, Shelley	MMP,	Sardis, 3129 Sardis Hwy, Timmonsville SC 29161-8033
Aloway, Shari	MRC,	Deer Park, 425 Myers Rd, Summerville SC 29483-8852
Alsept, Vincent	MRT,	707 Sunnifield Dr, Williston SC 29853-2115
Altizer, Greg	PBV,	Tillman, PO Box 156, Tillman SC 29943-0156
Altman, Howard	CHA,	124 Chethan Cir, Lexington SC 29073-6846
Altman, Scott	PAS,	Tilly Swamp, 1932 Henry Rd, Conway SC 29526-7825
Alverson, Paul	MIA, MRT,	305 Oak St E, Hampton SC 29924-3607
Ambriz, Jose Luis	PAS,	Primera Iglesia Bautista De Pageland, 138 Arkoful Dr, Pageland SC 29728-5526
Amerson, Asheton	MED, MFA, MMS, MOR, MSI, MSR, PAA	Anderson Mill Road, 4455 Anderson Mill Rd, Moore SC 29369-9076
Amerson, Buck	OOM,	PO Box 39, Santee SC 29142-0039
Amerson, Luther	PAS,	Spring Branch, 5106 Middendorf Rd, Hartsville SC 29550-0231
Amerson, Russell	CHA,	PO Box 610, Elgin SC 29045-0610
Amick, Mark	MED,	Arcadia First, PO Box 247, Arcadia SC 29320-0247
Ammerman, Boyd	MMF,	Charleston, 13 San Miguel Rd, Charleston SC 29407-4745
Anderson, Adrienne	PAA,	Peniel, 4184 Twin Church Rd, Timmonsville SC 29161-8558
Anderson, Cindi	MPR,	Springdale, 1950 Old Orangeburg Rd, Lexington SC 29073-8148
Anderson, David	PAS,	Maple Cane, 21287 Augusta Hwy, Cottageville SC 29435-3956
Anderson, Dewayne	MYP, OOM, PAA,	Solid Rock, Solid Rock, 13 Marion Young Ct, Aiken SC 29801-9534
Anderson, Donna	MOR,	Marion, PO Box 135, Williams SC 29493-0135
Anderson, Doug	PAS,	Westfield Creek, 1124 Huntley Shop Rd, Chesterfield SC 29709-8244
Anderson, Eric	MOR,	Clearview, 245 Tugaloo Rd, Travelers Rest SC 29690-9013
Anderson, Gary	MIA,	140 Iron Horse Rd, Lexington SC 29073-6982
Anderson, Gigi	MMP,	Mizpah, 2505 Parkland Dr, Florence SC 29501-6359
Anderson, Jack	MRT,	1422 Crestview Rd, Anderson SC 29621-3734
Anderson, Louie	MRT,	2323 Piper Rd, Aiken SC 29805-9359
Anderson, Lyn	PAS,	Peniel, 4186 Twin Church Rd, Timmonsville SC 29161-8558
Anderson, Lynn	MMP,	Bedon, 211 Silverhill Rd, Walterboro SC 29488-3557
Anderson, Mary Carol	MRC, MST,	Aiken First, PO Box 3157, Aiken SC 29802-3157
Anderson, Matt	PAS,	Horry, PO Box 2184, Conway SC 29528-2184
Anderson, Michael	MCH, MYF,	Flint Ridge, 7301 Kershaw Camden Hwy, Kershaw SC 29067-9567
Anderson, Russell	MPR,	Cornerstone Community, 1481 Chestnut St, Orangeburg SC 29115-3454
Anderson, Russell	VEV,	5465 Old Number Six Hwy, Elloree SC 29047-9533
Anderson, T. J.	MYP,	New Life, 112 Bates Ave, Union SC 29379-8252

KEY TO POSITION CODES

CHA	Chaplain	MSR	Minister of Senior Adults
DOM	Director of Missions	MSI	Minister of Single Adults
MCH	Minister of Children	MST	Minister of Students
MED	Minister of Education	MYF	Minister of Youth – Full-Time
MFA	Minister of Families	MYP	Minister of Youth – Part-Time
MLD	Minister of Leadership Development	MRT	Minister – Retired
MMS	Minister of Missions	MIA	Minister (Ordained) Serving in Institution
MMF	Minister of Music – Full-Time	OOM	Other Ordained Minister
MMP	Minister of Music – Part-Time	PAA	Pastor – Associate/Assistant
MOR	Minister of Outreach	PAS	Pastor
MPR	Minister of Preschool	PBV	Pastor – Bivocational
MRC	Minister of Recreation	VEV	Vocational Evangelist

Anderson, Tim	MOR,	Sonrise, 520 Mayo Rd, Cowpens SC 29330-9539
Anderson, Timothy	PAS,	Immanuel, 938 Forest Dr, Lancaster SC 29720-1894
Andrea, Fred	PAS,	Aiken First, PO Box 3157, Aiken SC 29802-3157
Andrews, Chet	MST, PAA,	Fairview, 51 Rustcraft Dr, Greer SC 29651-5397
Andrews, Johnny	MMF, MSR,	Fountain Inn First, 206 N Weston St, Fountain Inn SC 29644-1914
Andrews, Keith	CHA,	5135 Norway Ln, Rock Hill SC 29732
Andrews, Mark	OOM,	104 Marion Ct, Cowpens SC 29330-9203
Andrews, Rob	PAS,	Three Rivers, 7452 Broad River Rd, Irmo SC 29063-9662
Anthony, Bryan	MRC, VEV,	Prater's Creek, 470 Belle Shoals Rd, Six Mile SC 29682-9734
Antone, Kile	PAS,	Buffalo, 127 Whip O Will Rd, Abbeville SC 29620-4119
Arant, Carroll	MRT,	3007 Setters Ln, Lancaster SC 29720-7013
Arant, Chad	MMF, MRC,	Jefferson First, 361 Pine Rd, Jefferson SC 29718-5796
Archer, Bill	MRT,	217 Old Grade Rd, Moncks Corner SC 29461-9490
Ard, Kevin	MYF,	Rivelon, 516 Rosewood Dr, Orangeburg SC 29115-7149
Ardis, Delores	MED,	Lakewood, 3620 Ramsey Rd, Sumter SC 29154-9491
Argoe, Joan	MOR,	Highland, PO Box 2529, Orangeburg SC 29116-2529
Arms, Wendi	MMP,	Mountain Bridge Community, 99 Toadlily Ln, Taylors SC 29687-5984
Armstrong, Brandi	MCH,	North Fork, PO Box 531, Cleveland SC 29635-0531
Armstrong, Donna	MCH,	Retreat, 410 Marcengill Rd, Westminster SC 29693-1879
Armstrong, Larry	MMP,	Wellford, 16 Oliver St, Lyman SC 29365-9767
Arnette, Jamie	MED, MOR,	Dillon First, 2710 McLaurin Lake Cir, Dillon SC 29536-8159
Arnold, Jerry	PAS,	Hidden Valley, 4325 Fish Hatchery Rd, Gaston SC 29053-9042
Arnold, Roy	MRT,	120 Briarcliffe W, Elgin SC 29045-9354
Arrants, Kaye	MRC,	Calvary, 539 Cedar Creek Rd, Bishopville SC 29010-7431
Arrington, Mark	OOM,	1148 Washington Dr, Aiken SC 29803-8321
Arthur, John	PAS,	Eureka First, 186 Johnston Hwy, Trenton SC 29847-3507
Ashba, Bob	MED, MSR, PAA,	Summerton, 215 E Main St, Summerton SC 29148-9153
Ashby, Chad	PAS,	College Street, 3242 College St, Newberry SC 29108-1638
Ashley, Brittney	MCH,	New Hope, 676 Kay Rd, Abbeville SC 29620-3608
Ashley, Burl	MRT,	14 Clingstone Dr, Taylors SC 29687-2821
Ashley, Chris	MST,	Neals Creek, 1018 Smith Street Ext, Donalds SC 29638-9627
Ashley, Dale	MRT,	212 Heyward Ave, Honea Path SC 29654-1406
Ashley, Micka	MPR,	McConnells First, 312 River Birch Ln, Clover SC 29710-7797
Ashley, R. B.	MRT,	3781 Jb Denton Rd, Lancaster SC 29720-9147
Ashley, Rick	CHA,	PO Box 1501, Taylors SC 29687-0032
Ashworth, Pat	OOM, PAS,	Monte Vista, 135 Randall Ct, West Union SC 29696-3132
Astin, Fred	MRT, OOM,	1507 Hendon Dr, Walhalla SC 29691-3510
Astle, Rick	CHA,	269 Myrtle Grande Dr, Conway SC 29526-8846
Atkerson, Dewitt	PAS,	Washington Street, 364 Pine Grove Rd, Blythewood SC 29016-8728
Atkerson, Jimmy	PAS,	Emmanuel, 506 Saddle Dr, Camden SC 29020-1927
Atkin, Amanda	MED,	Baptist Church of Beaufort, PO Box 879, Beaufort SC 29901-0879
Atkins, Brad	PAS,	Powdersville First, 107 Calvert Ct, Easley SC 29642-8839
Atkins, Daniel	PAS,	Good Hope, 221 Good Hope Church Rd, Iva SC 29655-8863
Atkins, Diane	MMP,	Piedmont Park, 9 Clearfield Rd, Greenville SC 29607-5603
Atkins, Jerry	MRT,	252 Crystal Springs Dr, Lexington SC 29073-8018
Atkins, Randy	MRC,	Gowensville First, 220 Sunward Path, Inman SC 29349-8265
Atkins, S Martin	MRT, PAS,	Piedmont Park, 100 Setters Ct, Mauldin SC 29662-1834
Atkins, Sara	MPR,	Washington, 209 Highland Dr, Greer SC 29651-1121
Atkinson, Albert	MRT,	2401 Pine Log Rd, Warrenville SC 29851-3209
Atkinson, Brenda	CHA,	5 Seattle Slew Ln, Greenville SC 29617-7900
Atkinson, Bryan	PAS,	Henderson, 231 Henderson Church Rd, Gray Court SC 29645-7964
Atkinson, Doris	MMF,	Spring Branch, 4211 Middendorf Rd, Hartsville SC 29550-0237
Atkinson, James	PAS,	Haile Gold Mine, 5099 Payne Rd, Kershaw SC 29067-8301
Atkinson, Kenneth	MST,	Columbia First, PO Box 1000, Columbia SC 29202-1000
Atkinson, Kristi	MMP,	Round Hill, 230 Persimmon Ln, Lexington SC 29072-8787
Atkinson, Lavan	MED,	Mizpah, 676 Bishopville Hwy, Camden SC 29020-9701

KEY TO POSITION CODES

CHA	Chaplain	MSR	Minister of Senior Adults
DOM	Director of Missions	MSI	Minister of Single Adults
MCH	Minister of Children	MST	Minister of Students
MED	Minister of Education	MYF	Minister of Youth – Full-Time
MFA	Minister of Families	MYP	Minister of Youth – Part-Time
MLD	Minister of Leadership Development	MRT	Minister – Retired
MMS	Minister of Missions	MIA	Minister (Ordained) Serving in Institution
MMF	Minister of Music – Full-Time	OOM	Other Ordained Minister
MMP	Minister of Music – Part-Time	PAA	Pastor – Associate/Assistant
MOR	Minister of Outreach	PAS	Pastor
MPR	Minister of Preschool	PBV	Pastor – Bivocational
MRC	Minister of Recreation	VEV	Vocational Evangelist

Ministers Serving in South Carolina

Atkinson, Michael	MED, MSR,	Summerville, 417 Central Ave, Summerville SC 29483-5900
Atkinson, Tommy	PAS,	Southside, PO Box 15, New Zion SC 29111-0015
Attaway, Randy	MYP,	Tabernacle, 621 Easley Hwy, Pelzer SC 29669-9132
Audette, Brenda	MCH,	Tyger, PO Box 192, Tigerville SC 29688-0192
Auger, John	CHA,	8 Cranston Ct, Simpsonville SC 29681-4498
Austin, Dan	PAS,	Hopewell, 15084 Highway 9, Chesterfield SC 29709-5227
Austin, James	MIA,	105 Shellywood Ln, Columbia SC 29212-2411
Austin, Jane	MMP,	Salem, 258 Austin Rd, Union SC 29379-7658
Austin, William	CHA,	200 Beechwood Dr, Greer SC 29651-5541
Auten, Charles	MMF,	Washington, 217 Hammett Rd, Wellford SC 29385-9040
Auten, Coit	MRT,	306 E Arch St, Lancaster SC 29720-2561
Autrey, George	OOM, PAS,	Congaree, 1233 Old Belleville Rd, St Matthews SC 29135-9036
Avant, David	PAS,	Mercy, 3000 Avant Ln, Conway SC 29526-2400
Avant, James (buckshot)	PAS,	Tabernacle, 121 Tortuga Ln, Easley SC 29642-8054
Avant, Ronald	PAS,	New Zion, 1230 McAllister Mill Rd, Lake City SC 29560-5107
Avent, George	PAA,	Town Creek, 250 Town Creek Rd, Aiken SC 29803-5844
Awtry, Tony	PAS,	Poe, 4 Shelly Ln, Taylors SC 29687-4844
Aycock, Michael	VEV,	1100 Leadmine Rd, Gaffney SC 29340-3664
Ayers, Brian	MYF,	Sweetwater, 1865 Lodgepole Ave, North Augusta SC 29841-2128
Ayers, Brittney	MMP,	South Florence, 926 Brunwood Dr, Florence SC 29501-5524
Ayers, Michael	MRT,	475 Wilderness Rd, Fair Play SC 29643-2224
Ayers, Scott	MMP,	Shiloh, 2014 Columbia Hwy N, Aiken SC 29805-7800
Aylesworth, Chris	MCH,	North Columbia, 108 Stockport Rd, Columbia SC 29229-8589
Aylesworth, Steve	MYP,	North Columbia, 108 Stockport Rd, Columbia SC 29229-8589
Ayling, Richard	CHA,	901 W Port Dr Unit 605, North Myrtle Beach SC 29582-2974

—B—

Babb, Lamar	PAS,	Providence, PO Box 218, Hodges SC 29653-0218
Backer, Byron	MRT,	31 Montague Cir, Greenville SC 29617-7240
Bagby, Booker	MRT,	115 Ridgecrest Dr, Belton SC 29627-2227
Baggett, Rob	MMP,	Greenlawn, 111 Middlefield Ln, Blythewood SC 29016-7853
Bagley, Sheree	MPR,	Inman First, 14 N Howard St, Inman SC 29349-1408
Bagnal, Bill	CHA, MRT,	3443 Springmoor Cir, Raleigh NC 27615-5706
Bagwell, Alan	OOM, PAS,	Cordesville First, 1913 Highway 402, Moncks Corner SC 29461-4728
Bagwell, Angela	MMP,	River Street, 2101 Cheddar Rd, Belton SC 29627-8224
Bagwell, David	PAS,	The Neighborhood, 1947 Little Texas Rd, Travelers Rest SC 29690-8406
Bagwell, David	OOM,	145 Bethel Church Rd, Westminster SC 29693-5902
Bagwell, Kim	MMP,	Temple, 805 10th St, Gaffney SC 29340-2689
Bagwell, Mark	MOR, PAS,	Golden Corner, 175 Lecroy Park Rd, West Union SC 29696-3021
Bagwell, Ralph	MRT,	120 Luther Land Rd, Seneca SC 29672-6915
Bagwell, Sheila	MPR,	Golden Corner, 175 Lecroy Park Rd, West Union SC 29696-3021
Bagwell, Skip	MMP,	Tanglewood, 115 Ron Ln, Greenville SC 29611-7008
Bailey, Bobby	DOM, OOM,	Screven, 1851 Dawson Branch Rd, Summerville SC 29483-5702
Bailey, Bonita	MCH,	Nichols, PO Box 21, Nichols SC 29581-0021
Bailey, Claudia	MMS,	New Hope, 3413 Sentry Rd, Lancaster SC 29720-8080
Bailey, Darrell	OOM, PBV,	Crestview, 104 Grogan Rd, Woodruff SC 29388-9460
Bailey, Harvie	MED,	New Holland, 102 Indian Waters Trl, Batesburg SC 29006-9441
Bailey, Linda	MMP,	Ghents Branch, 611 Sassafras Rd, Blackville SC 29817-3821
Bailey, Michael	MST,	Midtown Fellowship, 1420 Victoria St, Columbia SC 29201-1952
Bailey, Michael	MCH,	Oak Hill, 1033 Laurel Ave, Lancaster SC 29720-2917
Bailey, Richard	MRT,	1116 Patrick Hwy, Hartsville SC 29550-7815
Bailey, Stephen	PAS,	Gapway, 1169 Brown Maultsby Rd, Whiteville NC 28472-8941
Bair, Jean	MMP,	Pleasant Hill, 508 N Main St, Heath Springs SC 29058-9477
Baker, Andrew	MYP,	Elko, PO Box 277, Elko SC 29826-0277
Baker, Dennis	OOM,	PO Box 1480, Georgetown SC 29442-1480

KEY TO POSITION CODES

CHA	Chaplain	MSR	Minister of Senior Adults
DOM	Director of Missions	MSI	Minister of Single Adults
MCH	Minister of Children	MST	Minister of Students
MED	Minister of Education	MYF	Minister of Youth – Full-Time
MFA	Minister of Families	MYP	Minister of Youth – Part-Time
MLD	Minister of Leadership Development	MRT	Minister – Retired
MMS	Minister of Missions	MIA	Minister (Ordained) Serving in Institution
MMF	Minister of Music – Full-Time	OOM	Other Ordained Minister
MMP	Minister of Music – Part-Time	PAA	Pastor – Associate/Assistant
MOR	Minister of Outreach	PAS	Pastor
MPR	Minister of Preschool	PBV	Pastor – Bivocational
MRC	Minister of Recreation	VEV	Vocational Evangelist

Ministers Serving in South Carolina

Baker, J Randall	MRT,	220 Austin Creek Ct, Summerville SC 29483-5337
Baker, James E.	CHA, PAS,	Grays Hill, 1610 Charleston Dr, Beaufort SC 29906-9710
Baker, John	MCH,	First Calvary, 2309 Lewie Rd, Leesville SC 29070-7502
Baker, John	OOM,	1825 Beach Ln, Heath Springs SC 29058-8448
Baker, Libby	MMS,	Inspiration, 201 Country Club Dr, Rock Hill SC 29730-6005
Baker, Lynn	MMP,	Heath Springs, PO Box 148, Heath Springs SC 29058-0148
Baker, Mendle	PAS,	First Calvary, 2309 Lewie Rd, Leesville SC 29070-7502
Baker, Michael	PAS,	The Greater St Luke, PO Box 8445, Columbia SC 29202-8445
Baker, Mike	MIA, OOM,	533 Orr Rd, Easley SC 29642-7809
Baker, Novice	MPR,	New Hope, 1021 Suttle Rd, Lancaster SC 29720-9085
Baker, Steve	MRC,	Hickory Grove, 2957 Old Reaves Ferry Rd, Conway SC 29526-7311
Baker, Susan	MCH,	Elgin, 2176 Old Camden Hwy, Lancaster SC 29720-9541
Baker, Tom	PAS,	Elko, PO Box 277, Elko SC 29826-0277
Balakrishnan, Naveen	PAS,	Hopewell, 6891 Parkers Ferry Rd, Adams Run SC 29426-5040
Balcerzak, Lisa	MPR,	Gateway, 1651 Dutch Fork Rd, Irmo SC 29063-8791
Baldwin, Irene	MPR,	Harmony, 1170 Friendship Church Rd, Gray Court SC 29645-4025
Baldwin, Joe	MRT,	519 Crape Myrtle Rd, Laurens SC 29360-8121
Baldwin, Larry	PAS,	Hillcrest, 7 Dottie Ct, Williamston SC 29697-9582
Baldwin, Rick	PBV,	Smith Grove, 130 Wisteria Way, Pendleton SC 29670-9260
Balentine, Nancy	MPR,	Poplar Springs, 139 Beeks Ave, Ware Shoals SC 29692-3529
Ball, Scott	OOM,	6 Cherrystone Ct, Simpsonville SC 29680-6871
Ballard, Chris	PAS,	Enon, 150 Enon Church Rd, Smyrna SC 29743-9757
Ballard, Kelly	MCH,	Park Place, 302 Verner Dr, Greenville SC 29617-7506
Ballard, Mary	MRC,	Cross Roads, 608 Circle Rd, Greer SC 29651-7693
Ballard, Shirley	MRC,	Cavins, 250 Hudson L Barksdale Blvd Apt 316, Spartanburg SC 29306-3494
Ballard, Tim	PAS,	Park Place, 302 Verner Dr, Greenville SC 29617-7506
Ballenger, Brandie	MPR,	Summit, PO Box 1313, Ladson SC 29456-1313
Ballentine, Jamie	MYP,	Harbor Light, 1300 Fort Johnson Rd, Charleston SC 29412-8816
Ballew, James	MMF,	Villagechurch, 34 Camp Creek Dr, Elgin SC 29045-8761
Banas, Frank	MRT,	628 Crawford Rd, Bonneau SC 29431-3579
Band, Norman	PAS,	Pacolet Mills, 150 Stone Street, Pacolet Mills SC 29373
Bankhead, Mike	MRC,	Mt Zion, 6073 Wateree Rd, Great Falls SC 29055-8785
Banks, Brandon	MYP,	Mt Tabor, 4174 Dacusville Hwy, Easley SC 29640-7951
Banks, Dennis	MED, MSR,	Columbia First, 101 Wynfield Ct, Columbia SC 29210-7449
Banks, Jason	MMP,	Columbia, 443 Scott Rd, Honea Path SC 29654-9212
Bannister, Amanda	MYP,	South Lexington, 275 Dogwood Cir, West Columbia SC 29170-1015
Bannister, Hazen	MMP,	Keowee, 4640 Keowee Rd, Honea Path SC 29654-7653
Bannister, Wendell	OOM, PAS,	Orrville, 1 Gabrielle St, Anderson SC 29621-2283
Banus, Ann	MMP,	Bethea, 1401 Lakeside Dr, Florence SC 29505-2605
Barbee, Jonathan	PAS,	Spring Branch, 8872 Spring Branch Rd, Nichols SC 29581-5840
Barber, III, Daniel	PAS,	Sumter First, PO Box 867, Sumter SC 29151-0867
Bardin, Bradley	PAS,	Williamston First, PO Box 477, Williamston SC 29697-0477
Barefoot, Gregory	PAS,	Mon-Aetna, 1431 Lockhart Hwy, Union SC 29379-7623
Barfield, David	PAS,	Capstone Community, 708 W Whitner St, Anderson SC 29624-1457
Barfield, Ginger	OOM,	1100 Pulaski St Apt 613, Columbia SC 29201-3655
Barfield, John	MMP,	Northside, 5028 Highway 72 W, Calhoun Falls SC 29628-9355
Barfield, Virginia	VEV,	1100 Pulaski St Apt 613, Columbia SC 29201-3655
Barker, Frank	PAS,	Beech Island First, PO Box 1191, Jackson SC 29831-1191
Barker, Thomas	MRT,	148 Galloway Dr, Pickens SC 29671-9610
Barkley, H. E.	MRT,	205 S Springs Rd, Columbia SC 29223-6925
Barksdale, Michael	MCH,	Brushy Creek, 100 Clay St, Easley SC 29642-1721
Barlowe, Scott	PAS,	Lake Swamp, 3621 Bromfield St, Florence SC 29501-8155
Barnes, Bridget	MPR,	St Johns, 753 Cabbage Rd, Ehrhardt SC 29081-9107
Barnes, Ed	MRT, OOM,	119 Hammond Place Cir, North Augusta SC 29841-3178
Barnes, Jodi	MIA,	316 Boulevard # 95, Anderson SC 29621-4002
Barnes, Kenny	OOM,	1035 Lydia Dr, Pelion SC 29123-9810

KEY TO POSITION CODES

CHA	Chaplain	MSR	Minister of Senior Adults
DOM	Director of Missions	MSI	Minister of Single Adults
MCH	Minister of Children	MST	Minister of Students
MED	Minister of Education	MYF	Minister of Youth – Full-Time
MFA	Minister of Families	MYP	Minister of Youth – Part-Time
MLD	Minister of Leadership Development	MRT	Minister – Retired
MMS	Minister of Missions	MIA	Minister (Ordained) Serving in Institution
MMF	Minister of Music – Full-Time	OOM	Other Ordained Minister
MMP	Minister of Music – Part-Time	PAA	Pastor – Associate/Assistant
MOR	Minister of Outreach	PAS	Pastor
MPR	Minister of Preschool	PBV	Pastor – Bivocational
MRC	Minister of Recreation	VEV	Vocational Evangelist

Ministers Serving in South Carolina

Barnes, Marion	MRT,	181 Stokes Ct, Branchville SC 29432-5569
Barnett, Austin	MCH,	Duncan First, 165 Elsie Hinson Ln, Wellford SC 29385-9576
Barnette, Bill	PBV,	Timmonsville First, PO Box 148, Timmonsville SC 29161-0148
Barnette, Jack	MRT, OOM,	247 Duck Cove Rd, Conway SC 29526-6608
Barnette, Mark	OOM, PAS,	Dalzell, 3 Sugarpine Ln, Wedgefield SC 29168-9794
Barnhill, Janice	MMP,	East Gaffney, 715 Edgewater Dr, Gaffney SC 29340-4923
Barnhill, Mitchell	PAS,	Princeville, 941 Apple Valley Rd, Loris SC 29569-7415
Barnhill, Tammie	MCH,	Jamestown, 3733 Carolina Wren Rd, Conway SC 29527-6603
Barnwell, Melody	MCH,	Bethel, 2165 Redland Rd, Campobello SC 29322-9216
Barone, Sal	MSR,	Spartanburg First, 250 E Main St, Spartanburg SC 29306-5128
Baroody, Albert	CHA,	252 S Dargan St, Florence SC 29506-2534
Baroody, George	PBV,	Immanuel, PO Box 987, Lugoff SC 29078-0987
Barr, Chad	MYF, PAA,	The Link, 54 Pelican Cir, Beaufort SC 29906-8520
Barrett, David	OOM,	221 Bridgecreek Dr, Columbia SC 29229-8911
Barrett, Jeff	MMP,	Cannon Memorial, 147 Bracken Ct, Liberty SC 29657-1629
Barrineau, Bryan	OOM,	2308 N Main St, Anderson SC 29621-3876
Barrineau, Chris	MMS, PAA,	Capstone, 205 Inn Cir, Fountain Inn SC 29644-1924
Barrineau, Mildred	MCH,	Sumter First, PO Box 867, Sumter SC 29151-0867
Barta, Daniel	MRC, MST,	Forestville, 2 Old McElhaney Rd, Greenville SC 29617-6817
Bartlett, Clint	MYP,	Lighthouse, 238 Saddlejump Pl, Aiken SC 29801-8482
Bartley, Hyte	MFA,	Gilgal, 9 Cindy Ln, North Augusta SC 29860-8455
Bartodej, Kelly	CHA,	13 Shirley Dr, Williamston SC 29697-2032
Barton, Davis	OOM,	106 Turbyfill Ln, Aiken SC 29801-8263
Barton, Deana	MCH,	High Point, 4212 Jenkins Hill Rd, Lancaster SC 29720-9604
Barton, Eddy	PBV,	Georgetown, 922 Tiffany Ln, Conway SC 29526-9353
Barton, Jimbo	MRC,	Kershaw First, 182 Whitley St, Kershaw SC 29067-1560
Barton, Russell	MYP,	Long Branch, 923 Bryant Rd, Anderson SC 29621-5403
Barwick, Alice	MMP,	Johnston First, 304 Jackson St, Johnston SC 29832-1125
Barwick, Benjamin	PAS,	Pinewood, 1150 Savage Rd, Manning SC 29102-6986
Barwick, Thomas	PAS,	Johnston First, 304 Jackson St, Johnston SC 29832-1125
Bass, Chris	MCH, MYP,	Reedy River, 871 N Highway 25 Byp, Greenville SC 29617-6247
Bass, J Anderson	MRT,	197 Glenwood Dr, Conway SC 29526-8992
Baston, Bobby	MCH, MYF, OOM,	State Street, 1420 State St, Cayce SC 29033-4020
Batchelor, Greg	PAS,	Great Falls First, 46 Pinecrest Ave, Great Falls SC 29055-1340
Bateman, Bill	OOM,	571 Grand Canyon Rd, Inman SC 29349-6200
Bateman, Larry	OOM,	355 Kellie Lane Dr, Spartanburg SC 29301-3510
Bateman, Steve	PBV,	Calvary, PO Box 1116, Lancaster SC 29721-1116
Bates, Dustin	MYF,	Cornerstone Community, 1481 Chestnut St, Orangeburg SC 29115-3454
Bates, Randy	MRC,	Roebuck, 118 Saint James Dr, Spartanburg SC 29301-2931
Bates, Wilhelmia	MMP,	New Beginning Missionary, PO Box 8, Laurens SC 29360-0008
Batson, Eric	MMP,	Glenwood, 300 Huntington Rd, Easley SC 29642-1939
Batson, Kevin	MMF,	Taylors First, 200 W Main St, Taylors SC 29687-2342
Batson, Kyle	MMF,	Overbrook, 1705 E North St, Greenville SC 29607-1456
Batson, Wayne	MMP,	Covenant Grace Baptist Church, PO Box 218, Travelers Rest SC 29690-0218
Batts, Hilton	MRT,	307 Canterbury Rd, Charleston SC 29407-7718
Baughman, Steve	MRT,	530 Huckabee Mill Rd, Swansea SC 29160-9768
Baughn, John	PAS,	Grace, 104 Woodlawn Dr, Laurens SC 29360-2742
Baugus, Christie	MMP,	Montmorenci, 594 Bodie Rd, Wagener SC 29164-9180
Baumgarner, Rick	MMF,	Easley First, 100 Kensington Rd, Easley SC 29642-1952
Baxley, David	CHA,	807 Bibury Ct, Charleston SC 29414-9120
Baxley, Jean	MOR,	High Point, 3002 Cultra Rd, Conway SC 29526-3709
Baxley, Leslie	MCH,	Woodside, 103 Woodvine Way, Mauldin SC 29662-3027
Baxley, Vernon	MMP,	Woodside, 405 Havenhurst Dr, Taylors SC 29687-3897
Baxter, Bonnie	CHA,	387 Dye Rd, Blacksburg SC 29702-1367
Baxter, Olin	MRT,	203 Rontree Dr, Anderson SC 29625-4961
Bayne, Keith	OOM,	820 Princeton Hwy, Honea Path SC 29654-9254

KEY TO POSITION CODES

CHA	Chaplain	MSR	Minister of Senior Adults
DOM	Director of Missions	MSI	Minister of Single Adults
MCH	Minister of Children	MST	Minister of Students
MED	Minister of Education	MYF	Minister of Youth – Full-Time
MFA	Minister of Families	MYP	Minister of Youth – Part-Time
MLD	Minister of Leadership Development	MRT	Minister – Retired
MMS	Minister of Missions	MIA	Minister (Ordained) Serving in Institution
MMF	Minister of Music – Full-Time	OOM	Other Ordained Minister
MMP	Minister of Music – Part-Time	PAA	Pastor – Associate/Assistant
MOR	Minister of Outreach	PAS	Pastor
MPR	Minister of Preschool	PBV	Pastor – Bivocational
MRC	Minister of Recreation	VEV	Vocational Evangelist

Baynham, Bert	PAS,	Long Branch, 3184 Sc Highway 37, Williston SC 29853-4437
Bazemore, Perry	PAS,	Redirect, 416 Carey Rd, Pelion SC 29123-9519
Bazzle, Harold	PBV,	Faith, 104 Ruth Anne Dr, Summerville SC 29483-9303
Beacham, James	OOM,	2446 Rolling Pines Rd, Columbia SC 29210-5618
Beacham, Jennifer	MYF,	Ruhamah, 1600 Red Barn Rd, Liberty SC 29657-9606
Beahm, Martha	CHA,	123 Jefferson Pl, Columbia SC 29212-3130
Beam, Tony	OOM,	207 Belue Rd, Greer SC 29651-6192
Beard, David	MYP,	New Faith, 151 Carmain Ct Apt A, Inman SC 29349-6522
Beard, Glenn	MST,	Good Hope, 269 Edisto Dr, Belvedere SC 29841-2515
Beard, J. D.	MOR,	Good Hope, 103 Pineview Dr, North Augusta SC 29841-4760
Bearden, Louis	MRT, PAA,	Marion, 214 Loblolly Cir, Ladson SC 29456-3129
Bearden, Michael	PAS,	Fountain Inn First, 206 N Weston St, Fountain Inn SC 29644-1914
Beasley, Clyde	MRT,	PO Box 71, Swansea SC 29160-0071
Beasley, Monte	CHA,	1020 Wiles Dr, Anderson SC 29625-5043
Beaty, John "jake"	MOR,	New Spring, PO Box 1407, Anderson SC 29622-1407
Beaty, Will	PAA,	Rock Hill First, 481 Hood Center Rd, Rock Hill SC 29730-9059
Beauford, Jeremy	PAS,	Good Hope, 1738 Greenwood Hwy, Saluda SC 29138-8289
Beaufort, Ira	OOM,	209 W Summit Ave, North Augusta SC 29841-3308
Beaver, Denice	MRC,	New Hope, 5418 Mount Carmel Rd, Heath Springs SC 29058-8843
Beaver, Everette	MRT,	507 13th Ave S, North Myrtle Beach SC 29582-3809
Beaver, Robert	MMF,	Belton First, PO Box 366, Belton SC 29627-0366
Beavers, Angela	MCH,	Elgin, 2513 Morningside Dr, Lancaster SC 29720-8417
Beavers, Jim	MRT, OOM,	107 Cedar Creek Ln, Seneca SC 29678-1089
Beck, J. C.	MMP,	Long Creek, 301 Mountain View St, Westminster SC 29693-1418
Beck, James	PAS,	Liberty Hill, 1018 N Rolling Rd, Hartsville SC 29550-7766
Beck, Jay	MCH, MYP,	Quinby, 2205 W McCown Dr, Florence SC 29501-6345
Beck, John	PAS,	Cross Roads, PO Box 72, Ruby SC 29741-0072
Beck, Myles	MED, MFA, MSI,	New Heights, 5501 Broad River Rd, Columbia SC 29212-3542
Beck, Peter	OOM,	127 Mayfield Dr, Goose Creek SC 29445-7303
Beck, Tracy	MED,	Crossroads Community, 505 Gahagan Rd, Summerville SC 29485-5827
Becker, Arnold	MRT,	483 Mountain View Rd, Boiling Springs SC 29316-5836
Becker, David	MMP,	McCormick First, 122 Carriage Ln, Mc Cormick SC 29835-3315
Beckett, Fred	PAS,	The Family of God, 13363 Highway 101 S, Gray Court SC 29645-5025
Becraft, Jeff	CHA,	84 Westridge Rd, Elgin SC 29045-8855
Bedenbaugh, Jeff	OOM,	102 Flat Rock Rd, Modoc SC 29838-1058
Bedenbaugh, Scott	MMP,	Mt Tabor, 247 Stone Pond Way, Seneca SC 29678-5746
Bedford, John	MRT, OOM,	17 Starview Rd, Travelers Rest SC 29690-8028
Bedwell, Jeff	PAS,	Fort Mill First, 121 Monroe White St, Fort Mill SC 29715-1841
Beebe, Frank	MRT,	309 W Roosevelt Dr, Anderson SC 29626-4058
Beebe, Kenny	VEV,	19336 Augusta Hwy, Round O SC 29474-4106
Beech, Danny	MST,	East Cooper, 361 Egypt Rd, Mt Pleasant SC 29464-7200
Beeks, Michael	PAS,	Rawlinson Road, 1024 Rawlinson Rd, Rock Hill SC 29732-9386
Beeson, Rachel	MCH, MPR,	Washington, PO Box 751, Williamston SC 29697-0751
Behr, Earl	MRT,	PO Box 774, Holly Hill SC 29059-0774
Belcher, Larry	OOM,	5005 Keowee School Rd, Seneca SC 29672-0641
Belcher, Posey	MRT,	1330 India Hook Rd # 311, Rock Hill SC 29732-2412
Belk, C O	OOM,	15801 State Highway 200, Great Falls SC 29055-9690
Belk, Wade	MMP,	Park, 1110 Crows Nest Rd, Rock Hill SC 29730-7641
Bell, Andy	PBV,	Sharon, 1868 Bear Grass Rd W, Longs SC 29568-8035
Bell, Beverly	MRC,	Garden City, 6618 Heron Pt, Myrtle Beach SC 29588-6437
Bell, Don	PAS,	Fellowship, 1608 Lindler Dr, Gilbert SC 29054-9457
Bell, Dorothy	PAS,	Eastside, 201 N Church St, Mc Coll SC 29570-2301
Bell, Jimmy	MRT,	10525 Lynches River Rd, Lynchburg SC 29080-9320
Bell, Larry	MFA, PBV,	Cedar Lane, 117 N Franklin Rd, Greenville SC 29609-3448
Bell, Linda	MMP,	Peoples, 2670 Dry Pocket Rd Apt 411, Greer SC 29650-5241
Bell, Mark	OOM, PAA,	Highland, 445 Howard Rd, Landrum SC 29356-9535

KEY TO POSITION CODES

CHA	Chaplain	MSR	Minister of Senior Adults
DOM	Director of Missions	MSI	Minister of Single Adults
MCH	Minister of Children	MST	Minister of Students
MED	Minister of Education	MYF	Minister of Youth – Full-Time
MFA	Minister of Families	MYP	Minister of Youth – Part-Time
MLD	Minister of Leadership Development	MRT	Minister – Retired
MMS	Minister of Missions	MIA	Minister (Ordained) Serving in Institution
MMF	Minister of Music – Full-Time	OOM	Other Ordained Minister
MMP	Minister of Music – Part-Time	PAA	Pastor – Associate/Assistant
MOR	Minister of Outreach	PAS	Pastor
MPR	Minister of Preschool	PBV	Pastor – Bivocational
MRC	Minister of Recreation	VEV	Vocational Evangelist

Ministers Serving in South Carolina

Bell, Mike	PAS,	Corinth, 819 Main St S, New Ellenton SC 29809-3110
Bell, Ned	MOR,	Mt Joy, 1419 Pea Ridge Hwy, Jonesville SC 29353-3106
Bell, Richard	MIA,	330 Cedar Springs Rd, Spartanburg SC 29302-4637
Bell, Robert	MIA, MMS,	Iglesia Bautista Emanuel, 5127 Bluff Rd, Mullins SC 29574-5468
Bell, Steven	VEV,	823 SE Main St, Simpsonville SC 29681-7150
Bell, Tracie	MCH,	Walnut Hill, 3140 Compton Bridge Rd, Inman SC 29349-8216
Bell, William	CHA,	10 Abingdon Ln, Bluffton SC 29909-4646
Bellaire, Jack	MYF,	His Vineyard, 465 Kaleb Mark Dr, Lyman SC 29365-1252
Bellamy, Joshua	OOM, PAS,	Beulah, 1200 Cane Branch Rd, Loris SC 29569-7164
Belue, Joe	MYP,	Scenic Heights, 133 Scenic Heights Rd, West Union SC 29696-3133
Belue, Mike	DOM,	Waccamaw, 1607 9th Ave, Conway SC 29526-4101
Belue, Shane	PBV,	Green Valley, 3116 Battleground Rd, Cowpens SC 29330-9436
Benckert, George	OOM,	97 Pinecrest Ln, Newberry SC 29108-6544
Benedict, Brian	MED, MLD, MOR,	Ridge, 2168 Ridge Church Rd, Summerville SC 29483-7117
Benenhaley, Eleazer	MRT, PAS,	Red Hill, 6 Sunset Cir, North Augusta SC 29860-8107
Benenhaley, Simmie	MCH,	Unity, 1246 Center Lake Dr, Mt Pleasant SC 29464-7418
Benitez, Ricardo	MED,	Belton Second, 802 Stone Creek Dr, Anderson SC 29621-2824
Bennett, Austin	MRT,	687 Gaffney Hwy, Jonesville SC 29353-3408
Bennett, Bill	PBV,	The Gateway, 7285 Saxon Rd, Rembert SC 29128-9155
Bennett, Bobby	OOM,	202 Evans St, Cheraw SC 29520-1708
Bennett, Dwight	MCH,	Arkwright First, PO Box 6758, Spartanburg SC 29304-6758
Bennett, James	MMF,	Aiken First, PO Box 3157, Aiken SC 29802-3157
Bennett, Jim	MYP, PAA,	Forestbrook, 2051 Forestbrook Rd, Myrtle Beach SC 29588-7935
Bennett, Joyce	MPR,	Ehrhardt, PO Box 114, Ehrhardt SC 29081-0114
Bennett, Leea	MPR,	Gateway, 19 Robbins Ave, Sumter SC 29150-3957
Bennett, Monica	MCH,	Rich Hill, 1040 Snow Dr, Lancaster SC 29720-8705
Bennett, R G	MRT,	1430 Bacons Bridge Rd, Summerville SC 29485-3310
Benshoof, Max	CHA,	PO Box 171344, Spartanburg SC 29301-0042
Benson, Brenda	MCH,	Bethel, 114 Heil Dr, North Augusta SC 29841-2831
Benson, Jeff	PAS,	Willow Lake, 111 Pine Wedge Dr, Blythewood SC 29016-7886
Bentley, Jesse	MRT,	3527 Jonesville Lockhart Hwy, Union SC 29379-7731
Bentley, Paulette	MPR,	Lyman First, 80 Groce Rd, Lyman SC 29365-1727
Bently, David	PAS,	Bayview, 5300 Two Notch Rd, Columbia SC 29204-2916
Benton, Ron	MYP,	Ridgecrest, 1006 S Santiago Dr, Florence SC 29501-6051
Benton, Wilfred	CHA, MRT,	3915 Marsden Rd, Aynor SC 29511-4761
Berg, Warren	MRT, OOM,	21 Anniston Way, Greenville SC 29617-3042
Berger, Russell	MRT,	3722 Wamble Hill Rd, Chesterfield SC 29709-6171
Bernabei, Connie	MCH,	Pleasant Grove, 1279 S Frontage Rd, Fountain Inn SC 29644-7109
Bernshausen, Mark	PAS,	Griffin, 1629 Pumpkintown Hwy, Pickens SC 29671-9782
Berry, Charles	MRT,	405 S Lakeshore Ct, Gilbert SC 29054-8623
Berry, John	OOM,	678 Sharon Church Rd, Gaston SC 29053-9145
Berry, Kay	MCH,	Two Mile Swamp, 4468 Cannon Bridge Rd, Cope SC 29038-9247
Berry, Travis	MMF,	Calvary, 10 S Academy St, Williamston SC 29697-1702
Berry, Wingard	MRT,	103 Andrews Rd, Fountain Inn SC 29644-9180
Berryman, Judy	MMP,	Timberlake, 9850 Highway 707, Myrtle Beach SC 29588-7349
Bessent, Brad	PAS,	Church Unleashed @ Beulah, 767 Harmon Rd, Hopkins SC 29061-8624
Best, Curtis	MOR,	Grace Baptist Temple, 2352 Carmichael Rd, Galivants Ferry SC 29544-7149
Beverly, Randy	MMP, MYP,	Hillcrest, 289 Ross Acres Rd, Gray Court SC 29645-4859
Bevill, Robert	PAS,	Poplar Springs, 368 Old South Rd, Duncan SC 29334-9266
Bickers, Don	CHA,	509 S Lovingood Ave, Walhalla SC 29691-1560
Biedenbender, Jeff	MCH,	Friendship, 914 E Greer St, Honea Path SC 29654-1846
Biggs, Keith	MED, MSR, MYF,	Northbridge, 1160 Sam Rittenberg Blvd, Charleston SC 29407-3371
Bigham, Bobby	MMP,	Great Falls Second, 6472 Old Winnsboro Rd, Blackstock SC 29014-8760
Billings, James	PAS,	Nazareth, 112 McGill Rd, Blacksburg SC 29702-9624
Birch, Lloyd	MRT, OOM,	720 Waters Ave, Florence SC 29501-4619
Birchfield, Donnie	PAS,	Friendship, 1232 Kent Dr, Lancaster SC 29720-3740

KEY TO POSITION CODES

CHA	Chaplain	MSR	Minister of Senior Adults
DOM	Director of Missions	MSI	Minister of Single Adults
MCH	Minister of Children	MST	Minister of Students
MED	Minister of Education	MYF	Minister of Youth – Full-Time
MFA	Minister of Families	MYP	Minister of Youth – Part-Time
MLD	Minister of Leadership Development	MRT	Minister – Retired
MMS	Minister of Missions	MIA	Minister (Ordained) Serving in Institution
MMF	Minister of Music – Full-Time	OOM	Other Ordained Minister
MMP	Minister of Music – Part-Time	PAA	Pastor – Associate/Assistant
MOR	Minister of Outreach	PAS	Pastor
MPR	Minister of Preschool	PBV	Pastor – Bivocational
MRC	Minister of Recreation	VEV	Vocational Evangelist

Birckbichler, Jon	MRC,	Parisview, 33 N Haven Dr, Greenville SC 29617-3036
Bishop, Donald	MRT,	1316 Brady Porth Rd, Lexington SC 29072-7507
Bishop, Howard	MRT,	453 Davis Trading Post Rd, Chesnee SC 29323-8551
Bishop, Jonathan	MST,	Corinth, 112 Auston Woods Cir Apt E, Easley SC 29640-4304
Bishop, Marcus	PAS,	Mt Gallagher, 11828 Indian Mound Rd, Ware Shoals SC 29692-3815
Bishop, Mark	MED, PAA,	Landrum First, 105 E Hooker St, Landrum SC 29356-1809
Bishop, Nelson	CHA,	314 Styles Rd, Taylors SC 29687-6052
Bishop, Norris	MRT,	PO Box 221, Drayton SC 29333-0221
Bishop, Tamra	MCH,	Brunson, PO Box 26, Brunson SC 29911-0026
Bishop, Tracy	MRC,	Gloverville First, 212 Grace Hurst Rd, Warrenville SC 29851-2009
Bishop, William	MIA, MRT,	2501 Fairview Rd, Leesville SC 29070-7528
Bjork, C Eric	PAS,	Bedon, 2370 Cottageville Hwy, Walterboro SC 29488-3338
Black, Angela	MCH,	Friendship, 3526 Friendship Rd, Olar SC 29843-2107
Black, Billy	MOR,	Casey Creek, PO Box 591, Mayo SC 29368-0591
Black, Cindy	MRC,	Friendship, 311 Friendship Church Rd, Honea Path SC 29654-9162
Black, Dale	OOM,	517 Cornelia Ave, Westminster SC 29693-1267
Black, Greg	PAS,	Eastview, PO Box 456, Belton SC 29627-0456
Black, Kathy	CHA,	852 Nash Mill Rd, Fountain Inn SC 29644-9223
Black, Michael	PBV,	Leeds, 1770 Red Cedar Ln, Rock Hill SC 29732-9040
Black, Ondra	MRT, MSR, PAA,	Roebuck, PO Box 490, Roebuck SC 29376-0490
Black, Roger	MFA, MLD, MMS, MOR, PAS,	Kingston, 4300 Jones Rd, Myrtle Beach SC 29588-9637
Black, Steve	PAS,	Scenic Heights, 229 Miller Farm Rd, Westminster SC 29693-4333
Black, Susan	MMP,	Parkwood, 510 Blume Rd, Anderson SC 29625-2511
Black, Sybil	MPR,	Jones Crossroads, 1033 Meadowbrook Dr, Lancaster SC 29720-1563
Blackburn, Darlene	MCH,	Liberty Hill, 176 Griffin Rd, Pageland SC 29728-7234
Blackman, Randell	MRT,	463 Zellen Dr, Spartanburg SC 29303-3277
Blackmon, Cleatus	CHA, OOM,	103 Pearle Brook Ln, Taylors SC 29687-5961
Blackmon, Imogene	MMS,	North Myrtle Beach First, 1301 Edge Dr, North Myrtle Beach SC 29582-3829
Blackmon, Jason	MYP,	Hollow Creek, 84 Aspen Ct, Aiken SC 29803-8316
Blackmon, Kim	MCH,	Woodhaven, 167 E Old Limestone Rd, York SC 29745-9320
Blackmon, Patrick	PAS,	Trinity, PO Box 297, Great Falls SC 29055-0297
Blackshire, Craig	MYP,	Woodside, 914 Marue Dr, Greenville SC 29605-4411
Blackston, Donna	MCH,	Crosswell First, 112 Georgetown Way, Easley SC 29640-8304
Blackwelder, James	MRT,	182 W Eleventh St, Winnsboro SC 29180-6318
Blackwell, Boyce	MRT,	165 Melvin Hill Rd, Campobello SC 29322-8957
Blackwell, Clee	MRT,	8157 Riverfork Rd, Waterloo SC 29384-2601
Blackwell, Clint	PBV,	Shady Grove, 519 S Old Piedmont Hwy, Greenville SC 29611-6109
Blackwell, Daniel	PAS,	Glendale, PO Box 51, Glendale SC 29346-0051
Blackwell, Elridge	MMP,	Ebenezer Welcome, 109 High St, Greer SC 29651-6180
Blackwell, James	MRT, OOM,	13005 Old White Horse Rd, Travelers Rest SC 29690-7830
Blackwell, Joey	MRC,	Graniteville First, 4081 Stone Pass Dr, Graniteville SC 29829-6003
Blackwell, Phil	MED,	Saluda River, 130 Bran Ct, Lexington SC 29073-8170
Blackwell, Phil	OOM,	260 Adams Mill Rd, Simpsonville SC 29681-5357
Blackwell, Ronnie	PAS,	Northside, 856 Northside Church Rd, Laurens SC 29360-6328
Blackwood, Gary	MMP,	River Hills, 191 Worthy Dr, Moore SC 29369-9452
Blackwood, James	PAS,	Arkwright First, 668 Stafford Ave, Spartanburg SC 29302-4526
Blackwood, Mike	MMF,	Lifesong, 933 Hanging Rock Rd, Boiling Springs SC 29316-7401
Blackwood, Russell	MMP,	Dalzell, PO Box 452, Dalzell SC 29040-0452
Blair, Brandon	MST,	Langston, 763 Highway 905, Conway SC 29526-6811
Blakeley, Lillie	MPR,	Harleyville First, 190 Maxwell Rd, Harleyville SC 29448-3603
Blakely, Natalie	MPR,	Reedy Fork, PO Box 1514, Clemson SC 29633-1514
Blakeney, Andrea	MCH, MYF,	Varnville First, PO Box 1036, Varnville SC 29944-1036
Blakeney, Gretchen	MPR,	Bethel, 2687 Ulmer Rd, Fairfax SC 29827-8629
Blakeney, Sharon	MCH,	Bethel, 2751 Ulmer Rd, Fairfax SC 29827-8631
Blalock, Marshall	PAS,	Charleston First, 48 Meeting St, Charleston SC 29401-2535
Blank, Randy	MFA, PAS,	Concord, 112 Bowen Rd, Anderson SC 29621-3608

KEY TO POSITION CODES

CHA	Chaplain	MSR	Minister of Senior Adults
DOM	Director of Missions	MSI	Minister of Single Adults
MCH	Minister of Children	MST	Minister of Students
MED	Minister of Education	MYF	Minister of Youth – Full-Time
MFA	Minister of Families	MYP	Minister of Youth – Part-Time
MLD	Minister of Leadership Development	MRT	Minister – Retired
MMS	Minister of Missions	MIA	Minister (Ordained) Serving in Institution
MMF	Minister of Music – Full-Time	OOM	Other Ordained Minister
MMP	Minister of Music – Part-Time	PAA	Pastor – Associate/Assistant
MOR	Minister of Outreach	PAS	Pastor
MPR	Minister of Preschool	PBV	Pastor – Bivocational
MRC	Minister of Recreation	VEV	Vocational Evangelist

Ministers Serving in South Carolina

Blankenship, Craigan	PAS,	Bethany, PO Box 488, Westville SC 29175-0488
Blankenship, David	MYF, PBV,	Canaan, 1026 Red Bank Rd, Walterboro SC 29488-7859
Blankenship, Doug	OOM,	300 Caughman Farm Ln Apt 325, Lexington SC 29072-6867
Blankenship, Hub	PAS,	Milestones, 241 Cypress Creek Dr, Spartanburg SC 29307-2607
Blankenship, Michael	PAS,	Williston First, 730 Woodland Dr, Williston SC 29853-6314
Blankenship, Philip	PAS,	Blaney, PO Box 305, Elgin SC 29045-0305
Blankenship, Zachary	MYP,	Calvary, 507 Hemphill St, Columbia SC 29205-4047
Blanton, Allen	MRT,	1894 Ezell Rd, Chesnee SC 29323-9531
Blanton, Bradley	MRC,	Macedonia, 3619 Highway 66, Loris SC 29569-6523
Blanton, David	DOM,	Union County, PO Box 147, Union SC 29379-0147
Blanton, Delos	MRT,	PO Box 293, Gaffney SC 29342-0293
Blanton, John	OOM,	1022 D St, Conway SC 29527-2501
Blanton, Judy	MCH,	Pacolet Road, 2219 Old Georgia Hwy, Gaffney SC 29340-5009
Blanton, Lloyd	MMS, MOR,	Bakers Chapel, 705 Charlotte Rd, Myrtle Beach SC 29577-4117
Blanton, Maggie Dean	MPR,	Buck Creek, 1295 Buck Creek Rd, Chesnee SC 29323-9097
Blanton, Preston	MRT,	PO Box 30, Folly Beach SC 29439-0030
Blanton, Robert	MMP,	Woodruff First, 801 Cross Anchor Rd, Woodruff SC 29388-9654
Blanton, Wendell	MMP, MRT,	White Rock, 100 Brassfield Ct, Irmo SC 29063-8468
Blanton, William	MRT,	111 Circle Dr, Union SC 29379-1908
Blasingame, Scott	PAS,	Summit Community, 3709 Cashew Way, Rock Hill SC 29732-7555
Blassingame, Rosa	MED,	Open Heart, 205 Stafford St, Greenville SC 29605-4145
Bledsoe, Eddie	PBV,	Freedom, 162 Ebenezer Acres Rd, Newberry SC 29108-4352
Bledsoe, Gerald	OOM,	206 Lost Valley Rd, Pickens SC 29671-8457
Bledsoe, Kenneth	OOM,	367 Pluff Mud Aly, Mt Pleasant SC 29464-8149
Blihar, Diane	MPR,	Park Street, 700 Blair St, Easley SC 29640-1718
Blizzard, David	CHA, PAS,	Oakdale, PO Box 127, Townville SC 29689-0127
Blocker, Vera	OOM, PAA,	Greater Faith United, 3149 Pearson Rd, Blair SC 29015-9286
Blume, Lee	PBV,	Westville, 222 Clemson Ave, Greenville SC 29611-4028
Boardwine, Travis	MYP,	Mizpah, 615 Boardwine Ln, Timmonsville SC 29161-8516
Boatwright, Wanda	MCH,	Mount Ebal, 4141 Wire Rd, Batesburg SC 29006-9673
Bochman, Graham	PAS,	Providence, 2445 Old Manning Rd, Sumter SC 29150-8703
Bodie, Charles	PAS,	Ward, 120 Hallman Rd, Ward SC 29166-9468
Bodiford, Jamie	MYP,	New Calvary, PO Box 848, Sumter SC 29151-0848
Bodiford, Jamie	MOR,	South Aiken, PO Box 7094, Aiken SC 29804-7094
Bogart, Susan	MRC,	Fort Johnson, 1473 Camp Rd, Charleston SC 29412-3703
Boggs, Charlie	OOM,	207 Lakewood Cir, Greer SC 29651-5956
Boggs, James	MFA, MSI, MYF,	Hepsibah, PO Box 2133, Seneca SC 29679-2133
Boggs, Joni	MCH, MYP,	Calvary Hill, 501 Rampey St, Easley SC 29640-1436
Boggs, Melinda	MMP,	Calvary, 103 Hiawatha Dr, Belton SC 29627-2107
Bogstad, Jim	MMP,	Harbor Light, Jedburg First, 104 Martin Ln, Summerville SC 29485-5725
Bohler, Douglas	MRT,	9960 McDowell Short Cut Rd, Murrells Inlet SC 29576-8348
Boineau, Daniel	MRT, PAS,	Springtown, 3365 Green Branch Rd, Barnwell SC 29812-5513
Boiter, Steve	PAS,	Mountain Bridge Community, PO Box 1725, Greer SC 29652-1725
Boitnott, Murrill	OOM, VEV,	113 Jennifer Ct, Greenville SC 29609-6702
Boland, Kris	MYF,	Riverside, 1249 S Suber Rd, Greer SC 29650-0940
Bolding, Daniel	OOM,	PO Box 32, Lyman SC 29365-0032
Bolding, Haskell	MRT,	1814 Hallman St, West Columbia SC 29169-5624
Bolding, Maegan	MCH,	Lexington, 308 E Main St, Lexington SC 29072-3602
Boles, Edgar	DOM, OOM,	Charleston, 1673 Sulgrave Rd, Charleston SC 29414-5934
Bolin, Casey	MCH,	Calvary, 209 Frying Pan Ct, Boiling Springs SC 29316-7462
Bolin, Eddie	CHA, PAS,	Hopewell, 511 Old Chester Rd, Blacksburg SC 29702-9441
Bolin, John	PAS,	Clearwater First, 328 Mustang Dr, Graniteville SC 29829-3900
Boling, Claude	MRT,	221 Peach St, Inman SC 29349-8568
Boll, Victor	MMS, MOR,	Mt Airy, 200 Henderson Rd, Easley SC 29642-9615
Bolt, Beaufort	OOM,	203 N Owens St, Clinton SC 29325-2445
Bolt, Ricky	MCH, MYP,	Okatee, 770 Corn Planters Ct S, Bluffton SC 29910-5879

KEY TO POSITION CODES

CHA	Chaplain	MSR	Minister of Senior Adults
DOM	Director of Missions	MSI	Minister of Single Adults
MCH	Minister of Children	MST	Minister of Students
MED	Minister of Education	MYF	Minister of Youth – Full-Time
MFA	Minister of Families	MYP	Minister of Youth – Part-Time
MLD	Minister of Leadership Development	MRT	Minister – Retired
MMS	Minister of Missions	MIA	Minister (Ordained) Serving in Institution
MMF	Minister of Music – Full-Time	OOM	Other Ordained Minister
MMP	Minister of Music – Part-Time	PAA	Pastor – Associate/Assistant
MOR	Minister of Outreach	PAS	Pastor
MPR	Minister of Preschool	PBV	Pastor – Bivocational
MRC	Minister of Recreation	VEV	Vocational Evangelist

Ministers Serving in South Carolina

Boltin, Harrison	MMP,	Southside, 7801 N Tigerville Rd # 1057, Tigerville SC 29688-9700
Bolton, Debra	MPR,	Coronaca, 300 Highway 246 N, Greenwood SC 29649-8774
Bolton, Edwin	MRT,	125 Hidden Ridge Dr, Spartanburg SC 29301-3536
Bolton, Greg	MYP, PAA,	Center Pointe Community, 221 Castle Dr, West Columbia SC 29169-4642
Bolton, Tom	MRC,	Green Pond, 1013 Waddell Rd, Woodruff SC 29388-8386
Bond, Michael	MMF,	Glenns Bay, 514 Juniper Dr, Surfside Beach SC 29575-3427
Boney, C A	PBV,	Elizabeth, PO Box 865, Blythewood SC 29016-0865
Bonner, Burley	MRT,	162 Bradford Crossing Dr, Roebuck SC 29376-2742
Bonner, Henry	MRT,	915 Hook Ave Rm 15, West Columbia SC 29169-5332
Bonnette, Robert	OOM,	1077 Homestead Rd, Saint Stephen SC 29479-3191
Bonnette, Tim	MST,	Refuge, 140-A Amicks Ferry Rd # 305, Chapin SC 29036-9400
Bonnoitt, Marsha	MPR,	Mechanicsville, 2226 Lide Springs Rd, Darlington SC 29540-8537
Booker, Virginia	OOM,	PO Box 170632, Spartanburg SC 29301-0030
Bookhart, Ann	MCH, MYP,	Ebenezer, PO Box 121, Cordova SC 29039-0121
Boone, Billy	MRT,	315 Anns Trl, Gaffney SC 29341-5202
Boone, Eric	PAS,	Bethel, 11078 Highway 151, Jefferson SC 29718-8672
Boone, H Kenneth	MRT,	111 Anderson Dr, Greenwood SC 29646-9222
Boone, Kenneth	PAS,	Troy, PO Box 65, Troy SC 29848-0065
Boone, Kevin	PAS,	Genesis Community, 31 Starview Rd, Travelers Rest SC 29690-8028
Boone, Robert	PAS,	Stiefeltown, 222 Crabapple Ln, Warrenville SC 29851-9038
Boone, Ron	PAS,	Burnettown First, PO Box 322, Langley SC 29834-0322
Boone, Ronnie	PAS,	Ebenezer, 2796 Lyndell Way, Lancaster SC 29720-8041
Boos, David	OOM,	7116 Cade Rd, Cades SC 29518-3173
Booth, Craig and Dana	MCH,	Good Hope, 3879 Bakers Chapel Rd, Aynor SC 29511-4442
Borgkvist, Joe	CHA,	1715 B Ave, West Columbia SC 29169-5603
Borrero, Benjamin	PAS, PBV,	Ministerio Hispano, Iglesia Nueva Vision, 251 Jean Wells Dr, Goose Creek SC 29445-3504
Bosket, Judy	MED,	Greater Faith United, 119 Crawford Rd, Columbia SC 29203-2709
Boss, Leon	MMF,	Dutch Fork, 217 Riverbirch Rd, Lexington SC 29072-8056
Bostick, Lisa	MCH,	Steep Bottom, PO Box 343, Estill SC 29918-0343
Boudolf, Lauren	MCH,	New Beginnings Community, 1157 Saint Pauls Parrish Ln, Johns Island SC 29455-8781
Bouknight, Nikki	MMP,	Friendship, 306 Luke Bouknight Rd, Starr SC 29684-9324
Bouknight, Steven	CHA,	6308 Christie Rd, Columbia SC 29209-2007
Boulware, Lamar	PBV,	Thee Baptist Worship Center, 2502 Smiley Ln, Conway SC 29526-7797
Bowen, Charlie	MRT,	PO Box 136, Elko SC 29826-0136
Bowen, Elmo	MRT,	401 Ben Hilda Dr, Seneca SC 29678-3806
Bowen, John	OOM,	183 Fendley Rd, Westminster SC 29693-5805
Bowen, Lois Ann	MPR,	Lake City First, PO Box 339, Lake City SC 29560-0339
Bowen, Tim	OOM, VEV,	515 Dalton Rd, Seneca SC 29678-3715
Bower, Mickey	MCH,	Sonrise, 212 Silverbell Dr, Boiling Springs SC 29316-5475
Bowers, Andy	PBV,	Jordan Memorial, 207 Fawn Brook Dr, Greenwood SC 29646-7532
Bowers, Brandon	PAS,	Awaken Church, PO Box 81022, Charleston SC 29416-1022
Bowers, David	MRT,	916 Woodlawn Dr, Camden SC 29020-4058
Bowers, Eugene	CHA,	2118 New Hope Rd, Heath Springs SC 29058-8863
Bowers, James	OOM,	3493 Providence Rd, Kershaw SC 29067-9392
Bowers, Lynn	MPR,	Beaver Creek, 6262 John Haile Rd, Heath Springs SC 29058-8427
Bowers, Ranell	MCH,	Sweetwater Branch, PO Box 3931, Myrtle Beach SC 29578-3931
Bowers, Travis	PAS,	Georges Creek, 1991 Saluda Dam Rd, Easley SC 29640-8743
Bowersox, Sandy	CHA,	1045 Cornerstone Dr, Moncks Corner SC 29461-4363
Bowick, E. Donald	PBV,	Lowcountry, 7000 County Line Rd, Ravenel SC 29470-9607
Bowman, Kathy	MCH,	Charleston, 1942 Piper Dr, Charleston SC 29407-6274
Bowman, Tony	MYF,	Charleston, 13 San Miguel Rd, Charleston SC 29407-4745
Boyd, Alvin	PAA,	Life Way, PO Box 98, York SC 29745-0098
Boyd, Amber	MPR,	Milestones, 885 Simuel Rd, Spartanburg SC 29301-4334
Boyd, D J	PBV,	New Life Worship Center, 4439 Highway 319 E, Conway SC 29526-5452
Boyd, Gregory	MED,	Gateway, 1651 Dutch Fork Rd, Irmo SC 29063-8791
Boyd, Jerry	OOM,	1710 Davis Creek Rd, Seneca SC 29678-1220

KEY TO POSITION CODES

CHA	Chaplain	MSR	Minister of Senior Adults
DOM	Director of Missions	MSI	Minister of Single Adults
MCH	Minister of Children	MST	Minister of Students
MED	Minister of Education	MYF	Minister of Youth – Full-Time
MFA	Minister of Families	MYP	Minister of Youth – Part-Time
MLD	Minister of Leadership Development	MRT	Minister – Retired
MMS	Minister of Missions	MIA	Minister (Ordained) Serving in Institution
MMF	Minister of Music – Full-Time	OOM	Other Ordained Minister
MMP	Minister of Music – Part-Time	PAA	Pastor – Associate/Assistant
MOR	Minister of Outreach	PAS	Pastor
MPR	Minister of Preschool	PBV	Pastor – Bivocational
MRC	Minister of Recreation	VEV	Vocational Evangelist

Ministers Serving in South Carolina

Boyd, Richard	OOM,	2240 Lazy River Dr, Charleston SC 29414-4948
Boyer, Andy	MED,	East Cooper, 361 Egypt Rd, Mt Pleasant SC 29464-7200
Boykin, Phyllis	MMP, MSR,	Pendleton First, PO Box 187, Pendleton SC 29670-0187
Boyleston, R Darrell	PAS,	Neeses, PO Box 118, Neeses SC 29107-0118
Boyter, David	CHA,	2903 Greenpond Rd, Woodruff SC 29388-9790
Boyter, Michael	PAS,	Cherokee Springs, 126 Taft Dr, Chesnee SC 29323-8626
Bozard, Alvin	MRT,	153 Weed Dr, Columbia SC 29212-8508
Bozard, Charlton	MMF, MSR, PAA,	West Columbia First, 108 Potters Way, Lexington SC 29073-7623
Bracken, Roger	MMP,	Enon, 106 Fruit Mountain Rd, Easley SC 29640-3352
Bradford, Curt	PAS,	Riverbluff, 5354 Curtisston Ct, Charleston SC 29418-2035
Bradford, Laurie	MPR,	True North, 419 W Martintown Rd Ste 107, North Augusta SC 29841-3175
Bradford, Lori	MCH,	Capstone, PO Box 1506, Fountain Inn SC 29644-1058
Bradford, Solomon	OOM,	372 Weddell St, Columbia SC 29223-5678
Bradham, Pete	MMP,	Lake Marion, 519 S Boundary St, Manning SC 29102
Bradham, Wil	DOM, OOM,	Southeast, 923 Willowbank Rd, Georgetown SC 29440-3363
Bradley, Charles	MRT,	2169 Beaver Dam Rd, Cassatt SC 29032-9372
Bradley, Herman	PBV,	Calhoun Falls First, Hyde Park, 401 Miller Rd, Hodges SC 29653-9022
Bradley, Jeffrey	MRT, OOM,	117 Beachwood Dr, West Columbia SC 29170-1607
Bradley, Josh	PAS,	Element, 180 Edwin Lanford Rd, Woodruff SC 29388-9404
Bradley, Margaret	CHA,	PO Box 1029, Roebuck SC 29376-1029
Bradley, Mark	OOM, VEV,	2061 Dunlap Roddey Rd, Rock Hill SC 29730-8642
Bradley, Michael	CHA,	PO Box 397, Drayton SC 29333-0397
Bradley, Patti Jo	MCH,	Element, 137 S Main St, Woodruff SC 29388-1849
Bradley, Randy	CHA, DOM, OOM,	North Greenville, 100 Choice Hill Rd, Greenville SC 29609-1202
Bradley, Reece	CHA,	3533 Hunter Rd, Kershaw SC 29067-9695
Bradley, Rick	CHA,	PO Box 2060, Beaufort SC 29901-2060
Bradley, Steve	MRT,	950 Cooley Bridge Rd, Belton SC 29627-9221
Bradley, Wayne	MRT,	104 N Johnson St, Landrum SC 29356-1908
Bradshaw, Dusty	PAS,	Hillcrest, 3595 Ashley Phosphate Rd, North Charleston SC 29418-8412
Bradshaw, Jack	MRT,	7320 Teague Rd, Columbia SC 29209-3144
Bradshaw, Milton	PBV,	Harris Creek, 622 Rob Teal Rd, Patrick SC 29584-4214
Brady, John	MIA,	PO Box 336, Landrum SC 29356-0336
Brafford, Andrew	PAA,	Eastview, 1430 Gordon Rd, Rock Hill SC 29732-9712
Bragg, Michael	PAS,	Campobello First, 316 Millworks Ct, Campobello SC 29322-9084
Bragg, Michelle	MCH, MPR,	Catawba, 645 Kendall Dr, Rock Hill SC 29730-9517
Bramlett, Bobby	PAA,	Damascus, 1001 Academy Rd, Long Creek SC 29658-2109
Bramlett, Tonia	MCH,	Edgewood, 104 Brewster Dr, Taylors SC 29687-3206
Branch, Joey	CHA, PBV,	Gilead, 130 Connor Dr, Eutawville SC 29048-8752
Branch, Salley	MCH,	Fairfax First, PO Box 57, Fairfax SC 29827-0057
Branch, Tim	MYF,	Westside, 116 Townsend St, Bennettsville SC 29512-4067
Brandon, Brenda	MRC,	Oakdale, 1249 Oakdale Rd, Rock Hill SC 29730-8706
Brandon, Jamie	MYF,	Chestnut Ridge, 4637 Mabry Pkwy, Rock Hill SC 29732-8314
Brandt, Colleen	MCH,	Bluffton First, PO Box 2540, Bluffton SC 29910-2540
Branham, Lester	MRT,	118 Lockwood Dr, Lake City SC 29560-4013
Branham, Oscar	MMP,	Lake Wateree, 1379 Longtown Rd, Lugoff SC 29078-9084
Brannan, Philip	MED, MOR,	Spring Valley, 352 Shoreline Dr, Columbia SC 29212-8026
Brannen, David	OOM,	4251 Mount Pleasant Church Rd, Chester SC 29706-6245
Brantley, Ron	CHA,	202 Caveson Dr, Summerville SC 29483-4907
Branton, Bobby	VEV,	2515 Hodge Dr, Loris SC 29569-7977
Branton, Bobby	MRT,	148 Branton Rd, Loris SC 29569-6952
Branyon, Hailey	MMP,	Fairview, 107 Highway 11, Landrum SC 29356-8726
Brashear, Shawn	PBV,	Wannamaker, 1903 W Highway 76, Marion SC 29571-6150
Braswell, Daniel	MMP, MRC, MYP,	Foreman Memorial, 211 Pine St NW, New Ellenton SC 29809-2900
Braswell, John	MMP,	Norris First, 252 Cherokee Dr, Liberty SC 29657-9026
Bratcher, Allen	MIA,	201 S Holmes St, Belton SC 29627-1710
Bratcher, Tiffany	MCH,	Varennes Heights, 104 Windcrest Ln, Anderson SC 29626-5758

KEY TO POSITION CODES

CHA	Chaplain	MSR	Minister of Senior Adults
DOM	Director of Missions	MSI	Minister of Single Adults
MCH	Minister of Children	MST	Minister of Students
MED	Minister of Education	MYF	Minister of Youth – Full-Time
MFA	Minister of Families	MYP	Minister of Youth – Part-Time
MLD	Minister of Leadership Development	MRT	Minister – Retired
MMS	Minister of Missions	MIA	Minister (Ordained) Serving in Institution
MMF	Minister of Music – Full-Time	OOM	Other Ordained Minister
MMP	Minister of Music – Part-Time	PAA	Pastor – Associate/Assistant
MOR	Minister of Outreach	PAS	Pastor
MPR	Minister of Preschool	PBV	Pastor – Bivocational
MRC	Minister of Recreation	VEV	Vocational Evangelist

Braun, John	MOR,	East Cooper, 361 Egypt Rd, Mount Pleasant SC 29464-7200
Brawner, Mary Lou	CHA,	307 Lynch St, Edgefield SC 29824-1237
Bray, James	PAS,	Peace Haven, 2038 Bridgewater Dr, Augusta GA 30907-3178
Bray, Stan	PAS,	Real Life, PO Box 609, Williamston SC 29697-0609
Brazell, Daniel	PAS,	Mt Zion, 1464 Boiling Springs Rd, Lexington SC 29073-7342
Brazell, Rob	PAS,	Mt Elon, PO Box 38, Lydia SC 29079-0038
Braziel, Jim	OOM,	401 Paris View Dr, Travelers Rest SC 29690-1946
Breitenbach, Heath	MMP, MYP,	Friendship, PO Box 302, Glendale SC 29346-0302
Breitenback, Andy	MCH,	Riding For Jesus Cowboy, PO Box 26, Pacolet SC 29372-0026
Breland, Odell	MRT,	4875 Cannon Bridge Rd, Cope SC 29038-9185
Breshears, Jon	MED, PAA,	Greer First, 100 Josh Ct, Greer SC 29651-2100
Brewer, Carleen	MCH,	Harbison Church of the Cross, PO Box 8796, Columbia SC 29202-8796
Brewer, Cynthia	MCH,	North Side, 409 Northside Dr W, Greenwood SC 29649-9046
Brewer, Rick	MIA,	112 Castle Harbor Dr, Summerville SC 29483-5077
Brewington, Scott	PBV,	Wayside, 530 Cheek Rd, Gray Court SC 29645-4274
Brickle, Amy	CHA,	317 Rickenbaker Rd, Orangeburg SC 29115-9619
Bridgemon, Amanda	MCH, MRC,	Friendship, 3921 Green Branch Rd, Barnwell SC 29812-5505
Bridgemon, Brian	MCH,	Friendship, 3921 Green Branch Rd, Barnwell SC 29812-5505
Bridges, Danny	PBV,	Grove Road, 1223 Grove Rd, Greenville SC 29605-4721
Bridges, Johnny	PAS,	Central, 123 Cherokee National Hwy, Gaffney SC 29341-4403
Bridges, Leroy	MRT,	33 Dempsey St, Greenville SC 29605-4531
Bridges, Miles	PAA,	Powdersville First, 4212 Highway 153, Easley SC 29642-9046
Bridges, Troy	CHA,	2170 Washington Rd, Spartanburg SC 29302-4139
Bridwell, Jackie	MMS,	West Spartanburg, 1260 Lightwood Knot Rd, Woodruff SC 29388-9165
Brien, David	CHA, PAS,	St Stephen First, PO Box 576, Saint Stephen SC 29479-0576
Briggs, Doug	MRC,	Pleasant Grove, 452 Old Fort Dr, Ladson SC 29456-5277
Bright, James	MRT,	23 Southpointe Dr Apt 224, Greenville SC 29607-5957
Bright, Rodney	MST,	Calvary, 178 Coyl Rd, Gaffney SC 29340-4619
Bright, Stephanie	MCH,	Graceway, 112 Pearl Ave, Marietta SC 29661-9583
Briley, Robert	MRT,	PO Box 126, Estill SC 29918-0126
Brink, Tim	OOM,	822 Providence Rd, Gaffney SC 29341-1238
Brinkley, Buddy	PAS,	Central, 747 Lakeside Dr, Aiken SC 29803-7532
Brinson, Hugh	MRT,	104 Broad St, Anderson SC 29621-4702
Brisendine, L B	MRT, PAS,	Sand Hill Heights, 20 Hunt Cup Ln, Camden SC 29020-2122
Brissie, Bobby	MRT, OOM,	2038 Highwood Rd, Rock Hill SC 29732-9013
Britt, Jackson	PAA,	Fort Clark, 14 Rosewalk Ln, Elgin SC 29045-9407
Brittain, John	MMS,	Hillcrest, PO Box 508, Elgin SC 29045-0508
Brittain, Tim	CHA, PAS,	North Strand Community, 2582 Mount Zion Rd, Little River SC 29566-7401
Brittingham, Jerry	MRT,	PO Box 564, Eastover SC 29044-0564
Britton, Marion	PAS,	Jackson First, 1006 Eastwood Ct, Aiken SC 29801-8106
Broad, Boyd	MRT,	PO Box 218, Johns Island SC 29457-0218
Broadway, Dale	PBV,	Edwards Chapel, 5563 W Market Street Ext, Cheraw SC 29520-6003
Brock, Beth	MCH,	Hopewell, 366 Bonnie Rd, Chesterfield SC 29709-8220
Brock, Bobby	MED,	Brushy Creek, 106 Clarendon Dr, Easley SC 29642-8243
Brock, Don	PAS,	Gateway, 1651 Dutch Fork Rd, Irmo SC 29063-8791
Brock, Greg	OOM,	122 Pruitt St, Pendleton SC 29670-1600
Brock, Jerry	MOR,	Christian Fellowship, 1470 Fitts Dr, Gaston SC 29053-9413
Brock, Jon	MMP,	Neals Creek, 3211 Amity Road Ext, Anderson SC 29621-5044
Brock, Rusty	PAS,	Clemson First, 397 College Ave, Clemson SC 29631-1473
Brock, Susan	MPR,	Trinity, 504 S Oak St, Seneca SC 29678-3826
Brockman, Heather	MCH,	Green Pond, PO Box 754, Reidville SC 29375-0754
Brockman, Ken	MRC,	Green Pond, PO Box 754, Reidville SC 29375-0754
Brodie, Al	CHA,	PO Box 425, Wagener SC 29164-0425
Brooks, Gene	OOM,	506 Fairview Rd, Laurens SC 29360-3119
Brooks, James	MRT, PAS,	Pleasant Hill, 525 Brighton Cir, Easley SC 29642-8987
Brooks, James	MRT,	376 Wilson Ferry Rd, Moore SC 29369-9150

KEY TO POSITION CODES

CHA	Chaplain	MSR	Minister of Senior Adults
DOM	Director of Missions	MSI	Minister of Single Adults
MCH	Minister of Children	MST	Minister of Students
MED	Minister of Education	MYF	Minister of Youth – Full-Time
MFA	Minister of Families	MYP	Minister of Youth – Part-Time
MLD	Minister of Leadership Development	MRT	Minister – Retired
MMS	Minister of Missions	MIA	Minister (Ordained) Serving in Institution
MMF	Minister of Music – Full-Time	OOM	Other Ordained Minister
MMP	Minister of Music – Part-Time	PAA	Pastor – Associate/Assistant
MOR	Minister of Outreach	PAS	Pastor
MPR	Minister of Preschool	PBV	Pastor – Bivocational
MRC	Minister of Recreation	VEV	Vocational Evangelist

Ministers Serving in South Carolina

Brooks, Mitchell	PAS,	Belton Second, 1118 Lakeside Dr, Anderson SC 29621-4932
Brooks, Ryan	MSI,	Taylors First, 200 W Main St, Taylors SC 29687-2342
Brookshire, Mimi	MCH, MPR,	Shandon, 5250 Forest Dr, Columbia SC 29206-4999
Broom, Forrest	OOM,	4623 Shawnee St, North Charleston SC 29405-7228
Broome, April	MPR,	Rocky Knoll, PO Box 1100, Walhalla SC 29691-1100
Broome, Eric	MYP,	Beech Island Second, 124 Broome Ln, Jackson SC 29831-3031
Broome, Jimmy	MMP,	Beaverdam, 145 Lakeshore Dr, Fair Play SC 29643-2731
Broome Sr, Stephen	OOM, PAS,	Highland, 420 Partridge Rd, Orangeburg SC 29118-1642
Brotherson, Spencer	PAS,	Carter's Ford, PO Box 1, Lodge SC 29082-0001
Broughton, Jerry	PAS,	College Park, 1168 Cherry Rd, Rock Hill SC 29732-2506
Broughton, Tim	PBV,	Refuge, 1268 Cheraw Rd, Cassatt SC 29032-9407
Broussard, Laura	MCH,	Carolina Forest Community, 1381 Carolina Forest Blvd, Myrtle Beach SC 29579-3487
Browder, Christie	MPR,	Pinewood, 715 S Hampton St, Pinewood SC 29125-9752
Brown, Angela	MST,	Gateway, 34 Woodcross Dr Apt 319, Columbia SC 29212-2358
Brown, Barry	PAS,	Welcome, 1807 Highway 14, Laurens SC 29360-5160
Brown, Bob	OOM,	7311 Gasper Ln, Fort Mill SC 29707-1690
Brown, Cara	MMP,	Anderson First, 2808 Barnard E Bee Ave, Anderson SC 29625-2313
Brown, Conrad	PAS,	East Cooper, 361 Egypt Rd, Mt Pleasant SC 29464-7200
Brown, Cynthia	MCH,	Calvary, 149 Johnsons Pond Rd, Bishopville SC 29010-7448
Brown, David	MCH, MPR, MRC, MST, MYF,	Oakland, 1067 Oakland Ave, Rock Hill SC 29732-3034
Brown, David	CHA, MIA, MRT,	100 Bud St, Greenville SC 29617-7814
Brown, Davis	MRT, OOM,	7409 N Highway 11, Walhalla SC 29691-3221
Brown, Don	CHA,	308 Sunset Cottage Ln, Darlington SC 29532-7679
Brown, Dwayne	PAA,	Red Path Baptist Fellowship, 646 Southwinds Ct, Rock Hill SC 29730-7123
Brown, Edward	MRT,	202 Longstreet St, Summerville SC 29483-2024
Brown, Fran	CHA,	PO Box 1045, Murrells Inlet SC 29576-1045
Brown, Frances	OOM,	1512 S Hollywood Dr, Surfside Beach SC 29575-3049
Brown, Fred L.	MRT, PBV,	Echo Hills, 1912 Sharon Rd, Woodruff SC 29388-9743
Brown, Glenn	PBV,	Woodlawn Park, 4173 Bluff Rd, Mullins SC 29574-5002
Brown, Holly	MPR,	Sulphur Springs, 280 Tremont Rd, Spartanburg SC 29306-5517
Brown, Horace	MRT,	605 Bleckley St, Anderson SC 29625-3638
Brown, Howard	MRT, PAS,	Lucknow, 2571 Lucknow Rd, Bishopville SC 29010-8801
Brown, J Michael	CHA,	127 Hunters Ridge Dr, Lexington SC 29072-7683
Brown, James	OOM,	145 Marcie Rush Ln, Greer SC 29651-6927
Brown, James	OOM,	7409 N Highway 11, Walhalla SC 29691-3221
Brown, Janice	MCH,	Pleasant Hill, 135 Capri St, Springfield SC 29146-9449
Brown, Jim	CHA, OOM,	145 Marcie Rush Ln, Greer SC 29651-6927
Brown, Jim	CHA,	101 Jupiter Ln, Summerville SC 29483-5620
Brown, Jimmy	PBV,	Beaver Creek, PO Box 68, Norway SC 29113-0068
Brown, Kay	MMF,	Pacolet Road, 552 Old Race Track Rd, Gaffney SC 29340-5553
Brown, Laura	MMP,	South Beltline, 116 Carlyle Cir, Columbia SC 29206-3100
Brown, Leroy C	MRT,	PO Box 66, Plum Branch SC 29845-0066
Brown, Lindsay	PAS, VEV,	New Hope, 2071 Lexus Ln, Conway SC 29526-4579
Brown, Melvin	MIA, OOM,	308 Shadowood Ln, Greenwood SC 29649-1818
Brown, Mike	MMP,	Fairforest, 1917 Jonesville Hwy, Union SC 29379-9794
Brown, Myra	MRC,	Timrod, 29 Raintree Ln, Bethune SC 29009-9085
Brown, Nancy	MMP,	Williamston First, PO Box 477, Williamston SC 29697-0477
Brown, Nathan	MED, MOR,	State Street, 1420 State St, Cayce SC 29033-4020
Brown, Nobel	MRT,	401 Wennington Pl, Greer SC 29651-6843
Brown, Peggy	MRC,	Sweetwater Branch, 8713 Family Ln, Myrtle Beach SC 29588-9026
Brown, Rachel	MMS,	Cedar Grove, 2542 Park Rd, Fountain Inn SC 29644-5628
Brown, Rich	CHA, MYP,	Tucapau, 128 Fagans Creek Dr, Inman SC 29349-7196
Brown, Roger	PAS,	Westerly Hills, 3343 Kingsfield Rd, Rock Hill SC 29732-9292
Brown, Scott	MMF,	Hagood Avenue, 1144 Hagood Ave, Barnwell SC 29812-2049
Brown, Susie	MOR,	New Spirit of Hope Baptist Mission, 1100 N Sloan St, Clinton SC 29325-3633
Brown, Terry	MED, MMF,	Hampton First, 305 Oak St E, Hampton SC 29924-3607

KEY TO POSITION CODES

CHA	Chaplain	MSR	Minister of Senior Adults
DOM	Director of Missions	MSI	Minister of Single Adults
MCH	Minister of Children	MST	Minister of Students
MED	Minister of Education	MYF	Minister of Youth – Full-Time
MFA	Minister of Families	MYP	Minister of Youth – Part-Time
MLD	Minister of Leadership Development	MRT	Minister – Retired
MMS	Minister of Missions	MIA	Minister (Ordained) Serving in Institution
MMF	Minister of Music – Full-Time	OOM	Other Ordained Minister
MMP	Minister of Music – Part-Time	PAA	Pastor – Associate/Assistant
MOR	Minister of Outreach	PAS	Pastor
MPR	Minister of Preschool	PBV	Pastor – Bivocational
MRC	Minister of Recreation	VEV	Vocational Evangelist

Ministers Serving in South Carolina

Brown, Thomas	PAS,	James Island, 2023 Wappoo Dr, Charleston SC 29412-2050
Brown, Tiffany	MRC,	Sweetwater Branch, 8713 Family Ln, Myrtle Beach SC 29588-9026
Brown, Tom	PAS,	Rehoboth, 12 Manigault Ct, Florence SC 29501-8827
Brown, W. L.	MRT,	340 Blanchard Rd, North Augusta SC 29841-9219
Brown, William	CHA,	700 Seven Oaks Ln, Columbia SC 29210-5107
Brown, Zane	CHA, DOM, OOM, PAS,	Colleton, Nova, 212 Wintergreen Rd, Walterboro SC 29488-9509
Browne, James	MRT, OOM,	1537 Lakeview Blvd, Hartsville SC 29550-8502
Browning, Jimmy	OOM,	2005 Middleton Rd, Anderson SC 29624-7527
Browning, Mona	MPR,	Palmetto Community, 802 E Estates Blvd Apt 6, Charleston SC 29414-5403
Browning, Roger	MMS,	Sawney's Creek, 361 Portia Rd, Blythewood SC 29016
Browning, Will	PAS,	The Journey, 272 Westbrooke Rd, Summerville SC 29483-8354
Brownlow, Ryan	MMF,	The Fellowship of Oakbrook, 108 Hammerbeck Rd, Summerville SC 29483-8347
Bruce, Stanley	MOR,	Berkeley, 519 Home St, Moncks Corner SC 29461-3107
Brumley, Steve	CHA,	315 Margaret Ave, Gaffney SC 29341-4854
Brummett, Darryl	CHA,	304 Sherrybrook Dr, Myrtle Beach SC 29588-1196
Bruner, Dave	MMS,	East Cooper, 361 Egypt Rd, Mt Pleasant SC 29464-7200
Bruner, Mitch	PBV,	East Side, 1505 Windmill Rd, Leesville SC 29070-7632
Brunson, Jerry	OOM,	311 Linda St, Saluda SC 29138-1051
Bruton, Eric	MMF, PAA,	Big Stevens Creek, 1850 W Martintown Rd, North Augusta SC 29860-8406
Bryan, Blue	MED, MST,	Northgate, 207 Ginger Ln, Taylors SC 29687-6511
Bryan, Brantley	PAS,	Rehoboth, 1043 N Martintown Rd, Mc Cormick SC 29835-3622
Bryan, Travis	MYF,	Grace Memorial, 1335 Centerville Rd, Anderson SC 29625-1831
Bryant, Bill	MRT,	225 Looper Rd, Pelzer SC 29669-1040
Bryant, Daniel	PBV,	Pineview, 2421 Greenpond Rd, Woodruff SC 29388-8875
Bryant, David	OOM, VEV,	50 Keoway Dr Apt B5, Seneca SC 29672-8013
Bryant, Glenn	MRT,	514 Spring Point Ct, Simpsonville SC 29681-2148
Bryant, Harry	MRT,	2270 Highway 55 E, Clover SC 29710-9145
Bryant, Jed	OOM, PAS,	Antioch, 86 Edinburgh Castle Ln, Camden SC 29020-1653
Bryant, Jerry	CHA, MFA, PAS,	Pine Grove, 1627 Hunters Place Rd, York SC 29745-7691
Bryant, Jimmy	MCH, MFA, MPR, MYF,	Bounty Land, 1926 Blue Ridge Blvd, Seneca SC 29672-6605
Bryant, Kerrie	MCH,	Thompson Chapel, PO Box 520, Cowpens SC 29330-0520
Bryant, Thomas	CHA,	668 Patterson Rd, Spartanburg SC 29307-4926
Bryson, Edward	MRT,	255 Old Anderson Rd, Pendleton SC 29670-9109
Bryson, Larry	MRT,	28 Lisa Dr, Greenville SC 29615-1351
Bryson, Philip	CHA, PBV,	Beaverdam, 1555 Beaverdam Church Rd, Mountville SC 29370-3601
Buchanan, Ken	MOR,	Orrville, 165 Life Style Ln, Anderson SC 29621-7900
Buchanan, Wally	PAS,	Temple, 256 Baxter Ln, Fort Mill SC 29715-8726
Buchannon, Gwen	MPR,	Holmes Avenue, 4401 Melanie Ct, North Charleston SC 29418-5414
Buchner, Carolyn	MPR,	Wagener First, 127 Gabriel Way, Wagener SC 29164-9755
Buck, Jennifer	MMP,	Woodvale, 4899 Harmony Church Rd, Edgemoor SC 29712-7775
Buck, Nancy	MOR,	Crestview, 482 Beason Rd, Orangeburg SC 29115-8407
Buckley, Marcus	PAS,	Riverside, 205 Pinewood Dr, Taylors SC 29687-5612
Buckley, Seth	MST,	Spartanburg First, 250 E Main St, Spartanburg SC 29306-5128
Buckner, Brian	PAS,	New Hope, Garden City, 501 Pine Ave, Murrells Inlet SC 29576-8431
Buffkin, Nancy	MMF,	Lake Swamp, 2470 Fair Bluff Hwy, Green Sea SC 29545
Bugg, Bobby	PBV,	Wolf Stake, 551 Wolf Stake Church Rd, Seneca SC 29672-0345
Buie, Glen	MRT,	31 Ora Vista Brae, Greer SC 29651-5151
Bullard, George	MIA,	332 Valley Springs Rd, Columbia SC 29223-6934
Bullock, Charles	MRT,	4222 Sierra Ct, Little River SC 29566-7898
Bullock, Jubilee	MMS,	New Life Christian Fellowship, PO Box 131, Roebuck SC 29376-0131
Bult, Dave	PAS,	Kingsburg, 620 Avon Cir, Mullins SC 29574-3502
Bult, David	PAS,	Blessed Hope, 612 Avon Cir, Mullins SC 29574-3502
Bumgarner, Darren	OOM,	81848 Douglas Church Road, Chesterfield SC 29709
Bump, David	MRT,	936 Hawthorne Lane Ext, Rock Hill SC 29730-3725
Bundy, Curtis	MRT, PAS,	Calvary, 4094 Flat Rock Rd, Iva SC 29655-9125
Bunt, Eugene	MRT,	103 Brinkley Pl, Spartanburg SC 29301-3524

KEY TO POSITION CODES

CHA	Chaplain	MSR	Minister of Senior Adults
DOM	Director of Missions	MSI	Minister of Single Adults
MCH	Minister of Children	MST	Minister of Students
MED	Minister of Education	MYF	Minister of Youth – Full-Time
MFA	Minister of Families	MYP	Minister of Youth – Part-Time
MLD	Minister of Leadership Development	MRT	Minister – Retired
MMS	Minister of Missions	MIA	Minister (Ordained) Serving in Institution
MMF	Minister of Music – Full-Time	OOM	Other Ordained Minister
MMP	Minister of Music – Part-Time	PAA	Pastor – Associate/Assistant
MOR	Minister of Outreach	PAS	Pastor
MPR	Minister of Preschool	PBV	Pastor – Bivocational
MRC	Minister of Recreation	VEV	Vocational Evangelist

Ministers Serving in South Carolina

Bunton, Joyce	CHA,	2605 N Royal Oaks Dr, Beaufort SC 29902-6653
Bunton, Kirby	MOR, MRT, PAA,	Corinth, Corinth, 612 Colbert Bridge Rd, Windsor SC 29856-2504
Burbage, Gwen	MCH, MPR,	Jedburg First, 313 Burbage Rd, Summerville SC 29483-8137
Burdette, Alvin	PAS,	Mount Pleasant, 112 Mount Pleasant Rd, Westminster SC 29693-5718
Burdette, Brandon	MYP,	Union, 204 Hall Rd, Iva SC 29655-8544
Burdette, Eddie	MYF,	Shady Grove, PO Box 806, Belton SC 29627-0806
Burdette, Jamie	MMS, MSR, PAA,	Rock Hill First, 2750 Round Hill Rd, Rock Hill SC 29730-7560
Burdette, Ralph	MRT, OOM,	412 Retreat St, Westminster SC 29693-1835
Burgeson, Jason	MMP,	Springwell, PO Box 689, Taylors SC 29687-0014
Burgess, Brian	MCH,	Goose Creek First, 7916 New Ryder Rd, North Charleston SC 29406-9804
Burgess, Brian	MRT,	4801 Camp Creek Rd, Lancaster SC 29720-9392
Burgess, Fran	MCH,	New Life, 230 Varner Rd, Woodruff SC 29388-8702
Burgess, Jerry	MMF,	Friendship, 4792 Pumpkintown Hwy, Pickens SC 29671-8631
Burgess, Keith	PAS,	Harbor Light, 1300 Fort Johnson Rd, Charleston SC 29412-8816
Burgess, Richard	MRT,	663 Hart Cut Rd, Marietta SC 29661-9691
Burgess, Sara	MPR,	Bethel, 231 Bethel Church Rd, Laurens SC 29360-8009
Burgess, Tony	MRC,	Eastview, 304 Holland Ford Rd, Pelzer SC 29669-9692
Burgoine, Gail	MPR,	Union, 2138 Green Acres Loop, Dillon SC 29536-7452
Burk, Andrew	MRT,	512 Coach Rd, Holly Hill SC 29059-8798
Burke, Jenell	MPR,	Good Hope, 5187 Highway 19, Conway SC 29526-6036
Burke, Joel	CHA,	800 Harris Bridge Rd, Woodruff SC 29388-8584
Burkes, Lamar	MRT,	142 Mallard Lake Dr, Aiken SC 29803-7692
Burkey, Rick	MMP,	Goose Creek First, 107 Welchman Ave, Goose Creek SC 29445-7154
Burks, Robert	MIA,	504 Squire Cir, Clemson SC 29631-2137
Burleson, Barry	OOM,	3917 Ridgewood Dr, Rock Hill SC 29732-8657
Burley, Jason	MMF,	Covenant, PO Box 578, Lancaster SC 29721-0578
Burn, Shaun	MMF,	Deer Park, 8875 University Blvd, North Charleston SC 29406-9113
Burnett, Floyd	OOM,	29 Starsdale Cir, Greenville SC 29609-1219
Burnett, Gerald	PAS,	Care, 940 Lightwood Knot Rd, Woodruff SC 29388-8687
Burnett, Ginger	MPR,	Mauldin First, 150 S Main St, Mauldin SC 29662-2554
Burnett, Joe	MED, MMS, MSR, PAA,	Bethlehem, PO Box 229, Roebuck SC 29376-0229
Burnett, Joey	PAS,	Arcadia First, 123 Sheldon Dr, Moore SC 29369-9352
Burnette, Everett	MRT, OOM,	790 Simpson Rd, Mc Connells SC 29726-7783
Burnette, Jack	PAA,	Langston, 247 Duck Cove Rd, Conway SC 29526-6608
Burnette, Theldon	CHA, MRT, OOM, VEV,	808 Victoria Ct, Murrells Inlet SC 29576-8526
Burnham, James	MRT,	1205 Rosewood Ct, Williamston SC 29697-9360
Burnley, Danny	PAS,	Laurel, 2331 Laurens Rd, Greenville SC 29607-3246
Burns, Dana	MPR,	Oakdale, 2104 Beaver Lake Rd, Anderson SC 29625-5812
Burns, Jared	MMF,	Oakdale, PO Box 127, Townville SC 29689-0127
Burns, Jeffrey	OOM,	PO Box 867, Sumter SC 29151-0867
Burns, Jim	MSR,	Clearview, 7 Arrow Head Rd, Greenville SC 29609-6801
Burns, Kim	MCH, MMF,	Woodfields, 2030B Highway 72 W, Greenwood SC 29649-8529
Burns, Thomas	MMF,	Fairview, 1300 Locust Hill Rd, Greer SC 29651-6003
Burns, Travis	MMF, VEV,	Clearview, 106 Shelton Rd, Travelers Rest SC 29690-8763
Burr, Jasper	OOM,	2036 Knight Rd, Lancaster SC 29720-8994
Burr, Wayne	PAS,	Douglas Mill, 392 Hadley Rivers Rd, Chesterfield SC 29709-8270
Burr, Wesley	MYP, PAA,	Southside, 713 Lyman St, Gaffney SC 29340-2251
Burris, Eddie	PAS,	West Side, 1700 John B White Sr Blvd, Spartanburg SC 29301-5458
Burris, Matthew	MMP, MYP, PAA,	West Side, 1532 Holly Springs Rd, Inman SC 29349-9518
Burriss, W. Mack	MRT,	213 Springwater Dr, Columbia SC 29223-5561
Burson, Mike	MCH, MFA, MST,	The River, PO Box 57, Camden SC 29021-0057
Burt, Trina	MCH,	Barnwell First, 161 Allen St, Barnwell SC 29812-1647
Burton, Connie	MMP,	Living Way Community, 2239 N Highway 101, Greer SC 29651
Burton, Kenneth	PAS,	New Testament, 184 Jasmine Place Dr, Columbia SC 29203-9057
Burton, Mark	MCH,	Chauga, 206 McCall Rd, Westminster SC 29693-4718
Burton, Matthew	CHA,	825 N Main St, Clover SC 29710-7383

KEY TO POSITION CODES

CHA	Chaplain	MSR	Minister of Senior Adults
DOM	Director of Missions	MSI	Minister of Single Adults
MCH	Minister of Children	MST	Minister of Students
MED	Minister of Education	MYF	Minister of Youth – Full-Time
MFA	Minister of Families	MYP	Minister of Youth – Part-Time
MLD	Minister of Leadership Development	MRT	Minister – Retired
MMS	Minister of Missions	MIA	Minister (Ordained) Serving in Institution
MMF	Minister of Music – Full-Time	OOM	Other Ordained Minister
MMP	Minister of Music – Part-Time	PAA	Pastor – Associate/Assistant
MOR	Minister of Outreach	PAS	Pastor
MPR	Minister of Preschool	PBV	Pastor – Bivocational
MRC	Minister of Recreation	VEV	Vocational Evangelist

Burton, Tonyia	MCH,	Chauga, 206 McCall Rd, Westminster SC 29693-4718
Burton, Wade	MRT,	114 Woodland Way, Greenwood SC 29646-4338
Busbee, Cindy	MPR,	Langley First, 97 Sudlow Lake Rd, Graniteville SC 29829-3727
Busbee, Jackie	MRC,	Wagener First, 203 Holiness Church Rd, Wagener SC 29164-9778
Busbee, Shelly	MCH,	Calvary, 140 Fields Cemetery Rd, Graniteville SC 29829-3206
Busby, Kathy	MRC,	New Hope, 5889 Highway 20, Donalds SC 29638-8768
Busch, Woodrow	MRT, OOM,	9233 Markleys Grove Blvd, Summerville SC 29485-8685
Bush, Tim	MOR,	Howlandville, 10 Burnhill Rd, Warrenville SC 29851-3442
Busha, Richard	PAS,	Blue Ridge Avenue, 2233 Ridgewood Ave, Anderson SC 29625-2237
Bussey, Lisa	MCH,	Modoc, 1006 Redbud Ln, Ninety Six SC 29666-8849
Butler, Angela	MCH,	Turkey Creek, 906 Smith Street Ext, Donalds SC 29638-9626
Butler, Eric	MST,	Turkey Creek, 906 Smith Street Ext, Donalds SC 29638-9626
Butler, Greg	PAS,	Stono, 4594 Highway 162, Hollywood SC 29449-5738
Butler, Kristen	MYP,	Spartanburg First, 224 Heathwood Dr, Spartanburg SC 29307-3737
Butler, Lee	PAS,	Crescent Hill, 2659 Two Notch Rd, Columbia SC 29204-1431
Butler, Stacey	MCH,	Anderson Mill Road, 413 Moores Xing, Roebuck SC 29376-3529
Butler, Sybil	MPR,	Stono, 4594 Highway 162, Hollywood SC 29449-5738
Butler, Tim	MOR, PAS,	New Liberty, 1690 N Highway 25, Travelers Rest SC 29690-9305
Butterfield, Lauren	MMP,	The Warehouse, 207 Poinsettia Dr, Easley SC 29642-8854
Butterfield, Matthew	PAA,	The Warehouse, 207 Poinsettia Dr, Easley SC 29642-8854
Byers, Tj	MYF,	The Well Community, 926 NE Main St Ste F, Simpsonville SC 29681-2060
Byrd, Bobby	CHA, OOM,	1237 Rain Drop Ct, Marion SC 29571-7782
Byrd, Cameron	PAS,	Clear Spring, 103 Oglewood Dr, Simpsonville SC 29681-3433
Byrd, Dianne	MPR,	Freedon Outreach, 1311 Field St, Camden SC 29020-4011
Byrd, Gwen	MCH,	Kershaw Second, 284 Arrowood Ave, Lancaster SC 29720-1501
Byrd, Kim	MCH,	Mt Olivet, 4890 Toney Mill Rd, Patrick SC 29584-4285
Byrd, Ronny	PAS,	Palmetto Shores, 403 Sunset Trl, Myrtle Beach SC 29577-2367
Byrd, Terry	MRC,	Rawlinson Road, 597 Sugar Tree Dr, Rock Hill SC 29732-8999
Byrd Jr, Allen	MYP,	Welsh Neck, 358 S Main St, Society Hill SC 29593-8902
Byrum, Sam	CHA,	209 Woodfield Dr, Easley SC 29642-1640

—C—

Caballero, Lisa	MCH,	Eastside, 19282 Highway 221 N, Laurens SC 29360-5365
Cabiness, Tony	MMS,	Mt Olive, 313 E Cudd Rd, Cowpens SC 29330-9472
Caddell, Scott	MIA,	230 Jim Caddell Dr, Bonneau SC 29431-3281
Cadden, Joe	MSR,	Calvary, 1002 Anderson Dr, Williamston SC 29697-1308
Cagle, Jay	PAA,	Evergreen, 6316 Pamplico Hwy, Effingham SC 29541-7700
Cagle, Jimmy	VEV,	137 Forestville Rd, Travelers Rest SC 29690-8378
Cagle, Terry	PAS,	Greenlawn, 6612 Garners Ferry Rd, Columbia SC 29209-1605
Cain, Richard	PAS,	Langston, 1609 Cattle Dr, Laurens SC 29360-5517
Cain, Stacy	MPR,	Hepsibah, 398 Mount Pleasant Rd, Westminster SC 29693-5720
Cain, Wayne	MMP,	Maranatha, 892 Cain Dr, Seneca SC 29672-6706
Caines, Joshua	PBV,	Gethsemane, 163 Cotillion Cres, Summerville SC 29483-8148
Caines, Tyler	CHA, PAS,	Wampee, 669 McNabb Shortcut Rd, Loris SC 29569-7208
Caldwell, Allie	MCH,	Campobello First, 30 Lude Johnson Blvd, Campobello SC 29322
Caldwell, Bobby	MRT, PAS,	Brandon, 436 Joe Black Rd, Pelzer SC 29669-9426
Caldwell, Carey	PAS,	Central, PO Box 689, York SC 29745-0689
Caldwell, Carrol	MRT, PAS,	Padgetts Creek, 3221 Old Hills Bridge Rd, Enoree SC 29335-2324
Caldwell, Chris	MCH,	Temple, 2380 Oxford Cir, Lancaster SC 29720-9578
Caldwell, James	MRT,	201 Lake Murray Blvd, Irmo SC 29063-8550
Caldwell, Johnnie	MRT,	111 Benton St, Goose Creek SC 29445-3125
Caldwell, Ray	MRT,	816 Shaftsbury Trl, Boiling Springs SC 29316-6237
Callahan, Alan	PAS,	The Warehouse, 2045 Meece Mill Rd, Pickens SC 29671-8410
Callahan, Casey	MST,	Clemson First, 397 College Ave, Clemson SC 29631-1473
Callahan, Chance	MYF,	The Warehouse, 109 James Rd, Easley SC 29642-9362

KEY TO POSITION CODES

CHA	Chaplain	MSR	Minister of Senior Adults
DOM	Director of Missions	MSI	Minister of Single Adults
MCH	Minister of Children	MST	Minister of Students
MED	Minister of Education	MYF	Minister of Youth – Full-Time
MFA	Minister of Families	MYP	Minister of Youth – Part-Time
MLD	Minister of Leadership Development	MRT	Minister – Retired
MMS	Minister of Missions	MIA	Minister (Ordained) Serving in Institution
MMF	Minister of Music – Full-Time	OOM	Other Ordained Minister
MMP	Minister of Music – Part-Time	PAA	Pastor – Associate/Assistant
MOR	Minister of Outreach	PAS	Pastor
MPR	Minister of Preschool	PBV	Pastor – Bivocational
MRC	Minister of Recreation	VEV	Vocational Evangelist

Ministers Serving in South Carolina

Callaway, Merrell	MRT,	1201 Caperton Way, Charleston SC 29412-8283
Callicott, Coy	CHA,	183 Buckstone Ln, Spartanburg SC 29307-2573
Callicutt, Paul	MRT, OOM,	6233 Colston Rd, Bamberg SC 29003-8691
Calvert, Carrol	MRT,	1820 Mount Lebanon Rd, Pauline SC 29374-2528
Calvert, Dewey	MRT,	250 Chinquapin Rd, Travelers Rest SC 29690-8106
Calvert, Heyward	MRT,	120 River Pl, Inman SC 29349-9457
Calvert, Preston	CHA,	142 Lee Vaughn Rd, Simpsonville SC 29681-4437
Cameron, Curtis	MRT,	PO Box 1483, Lancaster SC 29721-1483
Camp, Carmen	MCH,	Mt Freedom, 325 S Dellwood Rd, Mountain Rest SC 29664-9594
Camp, Paul	PAA,	Bethany, 4601 Seminary Pl Apt 203, New Orleans LA 70126-3467
Campbell, Burton	PAS,	Pine Pleasant, 457 Pine Pleasant Church Rd, Saluda SC 29138-7854
Campbell, Carmen	CHA,	1705 Saint Anthony Ave, Florence SC 29505-2949
Campbell, Chad	MST,	Gowensville First, 5650 N Highway 14, Landrum SC 29356-9218
Campbell, Chad	PBV,	Refuge, 147 Red Maple Cir, Easley SC 29642-7749
Campbell, Dennis	MRC,	Abner Creek, 640 Mega Dr, Duncan SC 29334-9535
Campbell, Dennis	PAS,	Sardis, 204 Sardis Rd, Saluda SC 29138-7958
Campbell, James	MRT, OOM,	586 Lake Secession Rd, Abbeville SC 29620-6421
Campbell, Jeanette	MMF,	Bethabara, Chappells, PO Box 6045, Chappells SC 29037-6045
Campbell, Joel	MCH, MED,	Orangeburg First, PO Box 637, Orangeburg SC 29116-0637
Campbell, John	MMP,	Sandy Springs, 261 Sandy Springs Rd, Pelzer SC 29669-9386
Campbell, Karan	MCH,	Ridge, 110 Forest Ln, Summerville SC 29483-2008
Campbell, Kyle	MYP,	Highland, 5046 Jordan Rd, Greer SC 29651-4725
Campbell, Lee	MRT,	100 Meadowview Ct, West Columbia SC 29169-4948
Campbell, M J	MRT,	1830 W Main St, Rock Hill SC 29732-8965
Campbell, Melvin	MRT,	206 Azalea Dr, Clemson SC 29631-1621
Campbell, Mickey	OOM,	104 W Croydon Ct, Easley SC 29642-2702
Campbell, Nikki	MMP,	Spears Creek, 2107 Screaming Eagle Rd, Lugoff SC 29078-9541
Campbell, Ray	VEV,	253 Oconee Station Rd, Walhalla SC 29691-3123
Campbell, Tammy	MCH,	Riverside, 851 Little Mountain Rd, Anderson SC 29626-6866
Campbell, Wanda	MRC,	Malvern Hill, 28 Preserve Ave, Camden SC 29020-7523
Campbell, Wendy	MMP,	Lugoff First, 106 Longtown Rd, Lugoff SC 29078-9469
Candal, Stephen	MRT, PAS,	Johnson Chapel, 141 Van Vlake Dr, Georgetown SC 29440-6208
Candler, J Stanley	PAS,	Washington, 208 Washington Church Rd, Pelzer SC 29669-9208
Canepa, Jimmy	MRC,	Redds Branch, 230 Lake Shore Dr, Aiken SC 29801-9242
Canipe, Mark	PAS,	Heights, 209 Pine Log Rd, Beech Island SC 29842-8308
Cann, Elizabeth	MMP,	Walnut Grove, 2102 Nation Rd, Hodges SC 29653-9206
Cannon, Candace	MOR,	Pine Grove, 1274 Beechcreek Rd, Lexington SC 29072-9592
Cannon, Jack	PAS,	Calvary, PO Box 121, Salem SC 29676-0121
Cannon, Joe	OOM,	718 E Preston McDaniel Rd, Pickens SC 29671-9214
Cannon, Julie	MPR,	Cedar Shoals, 1670 Rocky Ridge Rd, Enoree SC 29335-2525
Cannon, Mark	PAS,	Lake Cooley, 226 Mason Dr, Inman SC 29349-9791
Cannon, Scott	PAS,	Reevesville, 404 Whetsell St, Reevesville SC 29471-4926
Cannon, Stephen	PAS,	Cedar Shoals, 1670 Rocky Ridge Rd, Enoree SC 29335-2525
Cannon, Stephen	OOM,	2315 Cherokee Ave, Gaffney SC 29340-3416
Cannon, Steve	OOM,	23 Glenwood Ave, Williamston SC 29697-1225
Cantrell, Jonathan	OOM,	415 Goucher Creek Rd, Gaffney SC 29340-6051
Canupp, Joy	MCH,	Fort Mill First, 407 Pine St, Fort Mill SC 29715-1719
Cape, Johnie	MCH,	Broadway Lake, 204 Paddock Rd, Anderson SC 29621-5338
Capps, Crystal	MMP,	Victor, 810 Summit Dr, Greenville SC 29609-3826
Capps, Edward	PAS,	Shiloh, 646 Dacusville Rd, Marietta SC 29661-9553
Capps, Joey	MYP,	Blue Ridge View, 234 Earle Dr, Pickens SC 29671-9007
Capps, Nicole	MPR,	Johnsonville First, PO Box 314, Johnsonville SC 29555-0314
Capps, Roger	MIA, MRT,	28 Petigru Dr, Beaufort SC 29902-5263
Capps, Thomas	DOM, MYP, OOM,	Greer, Victor, 810 Summit Dr, Greenville SC 29609-3826
Capps, Wanda	MCH,	First Damascus, 156 Country Pond Rd, Ninety Six SC 29666-5007
Carella, Carmen	CHA,	1113 N Blackmoor Dr, Murrells Inlet SC 29576-8904

KEY TO POSITION CODES

CHA	Chaplain	MSR	Minister of Senior Adults
DOM	Director of Missions	MSI	Minister of Single Adults
MCH	Minister of Children	MST	Minister of Students
MED	Minister of Education	MYF	Minister of Youth – Full-Time
MFA	Minister of Families	MYP	Minister of Youth – Part-Time
MLD	Minister of Leadership Development	MRT	Minister – Retired
MMS	Minister of Missions	MIA	Minister (Ordained) Serving in Institution
MMF	Minister of Music – Full-Time	OOM	Other Ordained Minister
MMP	Minister of Music – Part-Time	PAA	Pastor – Associate/Assistant
MOR	Minister of Outreach	PAS	Pastor
MPR	Minister of Preschool	PBV	Pastor – Bivocational
MRC	Minister of Recreation	VEV	Vocational Evangelist

Carey, Jim	MMF, MSR,	Lyman First, 419 Jewelwood Dr, Lyman SC 29365-1352
Carlisle, Billy	MYP,	Clarendon, 765 S Hampton St, Pinewood SC 29125-9752
Carlisle, Kirk	PAS,	New Prospect, 4996 Highway 221 S, Laurens SC 29360-8229
Carlson, Randy	OOM, PAS,	Pleasant Hill, 1072 Doctor Hardy Cir, Dillon SC 29536-2771
Carlton, Terry	MMP,	Buffalo, PO Box 786, Blacksburg SC 29702-0786
Carner, Tim	MRC,	Matlock, 115 Starr St, Jackson SC 29831-3433
Carnes, Anthony	PAS,	Radius, 102 Wisteria Way, Lexington SC 29072-8080
Carnes, James	OOM,	426 Camellia Ct, Lancaster SC 29720-2006
Carnes, Scotty	MMP,	Pleasant Dale, 2664 Great Falls Hwy, Lancaster SC 29720-7168
Carney, Edward	PAS,	Riverland Hills, 201 Lake Murray Blvd, Irmo SC 29063-8550
Carpenter, Jim	MRT,	1573 Gap Creek Rd, Lyman SC 29365-9309
Carpenter, Ken	OOM,	200 Mayflower St, Taylors SC 29687-2731
Carpenter, Todd	OOM,	PO Box 192, Slater SC 29683-0192
Carr, Donald	MRT,	2061 Hampton Rd, Inman SC 29349-6202
Carr, Roger	PAS,	Chapel By the Sea, PO Box 3732, North Myrtle Beach SC 29582-0732
Carr, Stephen	PAS,	Deer Park, 8875 University Blvd, North Charleston SC 29406-9113
Carrigan, Lawrence	CHA,	1030 Lakeview Dr, Johnston SC 29832-1016
Carroll, Chad	MED, MIA, MST, PAA,	Clearmont, Clearmont, 804 Seed Farm Rd, Westminster SC 29693-4312
Carroll, Gene	MRT,	PO Box 340, Barnwell SC 29812-0340
Carroll, Melvin	MRT,	753 Living Inn Rd, Prosperity SC 29127-9188
Carroll, Perry	CHA,	126 Foxcroft Way, Anderson SC 29621-2547
Carroll, Sandra	MCH,	Walnut Hill, 1351 Dickson Rd, Campobello SC 29322-9014
Carroll, Scott	MIA,	PO Box 36038, Rock Hill SC 29732-0500
Carroway, Chad	PAS,	Journey Discipleship, 303 Gilmore Ave, North Augusta SC 29841-4728
Carruth, Heath	MST,	Cross Roads, 705 Anderson Ridge Rd, Greer SC 29651-7639
Carson, Dianne	MSR,	Brookwood Community, 580 Brookwood Point Pl, Simpsonville SC 29681-5998
Carson, Hugh	MOR,	Renewal, 6 Ardberry Ct, Simpsonville SC 29680-7381
Carson, Mark	MCH, MMP, MYP,	Calvary, 174 Wakefield Dr, Neeses SC 29107-9430
Carswell, Charles	OOM,	3 Pinellas Ct, Simpsonville SC 29680-6370
Carswell, Ernest	MRT,	310 Phillips Rd, Greer SC 29650-2956
Carter, Albert	MRT,	10 Granny Ln, Aiken SC 29805-9096
Carter, Angela	MSI,	Brushy Creek, 4999 Old Spartanburg Rd, Taylors SC 29687-4343
Carter, Brittany	MCH, MPR, MYP,	Center, 8655 Pleasant Hill Dr, Hemingway SC 29554-3397
Carter, Clark	CHA, MIA, OOM,	152 Thousand Oaks Cir, Goose Creek SC 29445-7263
Carter, Clint	PAA,	Fountain Inn First, 105 Quail Run Trl, Fountain Inn SC 29644-1403
Carter, David	CHA, PAS,	Faith, PO Box 190, Swansea SC 29160-0190
Carter, David	PAS,	New Spirit of Hope Baptist Mission, PO Box 722, Clinton SC 29325-0722
Carter, Dennis	MMF, MYF,	Bonneau First, 135 Dawsey Dr, Bonneau SC 29431-8674
Carter, Donna	MED,	Great Swamp, PO Box 446, Ridgeland SC 29936-2607
Carter, Earl	PAS,	Little Horse Creek, 324 Sudlow Lake Rd, Graniteville SC 29829-3702
Carter, Gail	MCH,	Three Rivers, 111 Kestrel Ln, Irmo SC 29063-7957
Carter, Glenn	CHA, OOM,	205 E Howe Springs Rd, Florence SC 29505-5010
Carter, Jack	MRT,	412 S Texas Ave, Greenville SC 29611-5619
Carter, Jean	MMS,	New Beginning, 1115 Relax St, Waterloo SC 29384-3511
Carter, Kevin	PAS,	First Damascus, 425 Phoenix Rd, Greenwood SC 29646
Carter, Kevin	PAS,	Talatha, 3040 Chamomile Ct, Aiken SC 29803-3684
Carter, Larry	OOM, PAS,	Hampton Heights, 102 Walton Ct, Greer SC 29651-5783
Carter, Laura	MCH,	Carter's Ford, 5199 Cross Swamp Rd, Islandton SC 29929-3107
Carter, Leonard	PAS,	Alliance Baptist Mission, 1728 S Pamplico Hwy, Pamplico SC 29583
Carter, Linda	MMS,	Calvary, 3127 W Chester School Rd, Chester SC 29706-7117
Carter, Mike	MMF, PAA,	College Park, 1745 George Dunn Rd, Rock Hill SC 29730-7013
Carter, Ralph	PAS,	Brushy Creek, 4999 Old Spartanburg Rd, Taylors SC 29687-4343
Carter, Ralph	MRT,	200 Knoxwood Ct, Anderson SC 29621-2448
Carter, Robert	MRT,	570 Bear Grass Rd E, Longs SC 29568-7504
Carter, Shannon	MPR,	Cornerstone, 2930 Masters Way, Darlington SC 29532-6656
Carter, Timothy	PBV,	Tans Bay, 3919 S Irby St, Florence SC 29505-5232

KEY TO POSITION CODES

CHA	Chaplain	MSR	Minister of Senior Adults
DOM	Director of Missions	MSI	Minister of Single Adults
MCH	Minister of Children	MST	Minister of Students
MED	Minister of Education	MYF	Minister of Youth – Full-Time
MFA	Minister of Families	MYP	Minister of Youth – Part-Time
MLD	Minister of Leadership Development	MRT	Minister – Retired
MMS	Minister of Missions	MIA	Minister (Ordained) Serving in Institution
MMF	Minister of Music – Full-Time	OOM	Other Ordained Minister
MMP	Minister of Music – Part-Time	PAA	Pastor – Associate/Assistant
MOR	Minister of Outreach	PAS	Pastor
MPR	Minister of Preschool	PBV	Pastor – Bivocational
MRC	Minister of Recreation	VEV	Vocational Evangelist

Ministers Serving in South Carolina

Carter, Vida	MED, PAA,	New Spirit of Hope Baptist Mission, PO Box 722, Clinton SC 29325-0722
Carter, Willie	MMF,	St Mark, 4118 State Highway 34 E, Ridgeway SC 29130-8292
Cartin, Steve	PBV,	Red Oak Grove, 315 Marshall St, Augusta GA 30907-2520
Cartledge, G Thomas	MRT, OOM,	2663 Mountville Rd, Mountville SC 29370-4117
Caruso, Johnny	MST,	Fort Mill First, 121 Monroe White St, Fort Mill SC 29715-1841
Carver, Britta	MMP,	Wagener First, PO Box 1174, Wagener SC 29164-1174
Carver, Josh	MRC,	Lee Road, 1503 E Lee Rd, Taylors SC 29687-3533
Case, Andy	OOM, PAS,	Fingerville, 3004 Rainbow Lake Rd, Inman SC 29349-8530
Case, David	PAS,	Tapestry, PO Box 2112, Greenville SC 29602-2112
Case, Earl	MRT, OOM,	2 E Mill Ct, Taylors SC 29687-5107
Case, George	MRT, OOM,	518 Stamford Bridge Rd, Columbia SC 29212-1939
Casey, Dean	MMP, OOM,	Springdell, 412 Community Ln, Lancaster SC 29720-8671
Casey, Diane	MCH,	Eastview, 457 Eastview Rd, Pelzer SC 29669-9722
Casey, Jimmy	PAS,	Paxville, 10260 Lewis Rd, Manning SC 29102-7094
Cash, Huford	MRT,	660 Old River Rd, Pelzer SC 29669-9102
Cash, Jerolyn (jeri)	MCH, MOR,	Cherokee Springs, 139 Flatwood Dr, Chesnee SC 29323-9010
Cash, Pam	CHA,	106 Baker Rd, Pelzer SC 29669-9318
Cash, Travis	MYP,	Eastlan, 11 Rose Wood Dr, Greenville SC 29607-5101
Cash, Wayne	MRT, PAS,	Pine Ridge First, 309 E Bobo Newsom Hwy, Hartsville SC 29550-7125
Cashatt, Larry	MED, MOR, PAA,	Myrtle Beach First, 500 4th Ave N, Myrtle Beach SC 29577-4483
Cassidy, Jeff	MMP,	Lake Bowen, 401 Wickham Way, Boiling Springs SC 29316-7725
Cassidy, Larry	MMP,	North Hartsville, PO Box 628, Hartsville SC 29551-0628
Castles, Brice	MRT, OOM,	772 Bob Adams Rd, Union SC 29379-8804
Castles, Charles	OOM,	7345 Jefferies Hwy, Walterboro SC 29488-7738
Castles, Elaine	MMP,	Crooked Run, 2645 State Highway 269, Winnsboro SC 29180-8691
Castro, Bob	PAS,	Fant's Grove, 405 Margie Ct, Seneca SC 29678-5234
Cater, James	MMP,	Reedy Fork, 1019 Evatt Rd, Seneca SC 29672-0513
Cates, Michael	CHA, MMP, OOM, VEV,	State Street, 206 Charter House Rd, Columbia SC 29212-1209
Catey, Henry	MRT, OOM,	5834 Saint Angela Dr, Charleston SC 29418-5214
Cathey, Kellie	MCH,	Unity, 3342 Trail Rd, Belton SC 29627-9652
Cathey, Michael	MMF,	Chapin, PO Box 640, Chapin SC 29036-0640
Catledge, Chase	MYF, VEV,	Eastside, 1047 Four Boys Aly, Richburg SC 29729-9354
Cato, Bob	MRT,	PO Box 1071, Union SC 29379-1071
Cato, Julian	MRT, PAS,	Refuge, 2370 Center Point Rd, Chesterfield SC 29709-7248
Catoe, Barry	MMP,	Hyde Park, 719 Faith St, Lancaster SC 29720-3592
Catoe, Denise	MPR,	Mt Pisgah, 1687A Ellis Rd, Kershaw SC 29067-8928
Catoe, Johnnie	MMP,	Richburg First, 714 George Argus Rd, Fort Lawn SC 29714-8595
Catoe, Kenneth	PAS,	Hagood Avenue, 90 Walnut St, Barnwell SC 29812-8147
Catoe, Mike	PAS,	Mount Arnon, 255 Mount Zion Rd, Graniteville SC 29829-3203
Catoe, Samuel	PAS,	Park Street, 2204 Park St, Columbia SC 29201-2145
Caudell, Kyle	PAS,	Double Springs, 535 Double Springs Rd, Townville SC 29689-4306
Caughman, Catherine	MMP,	Southside, 171 Gettys Farm Rd, Gaffney SC 29341-4858
Caughman, Crystal	MCH, MYP,	Davidson Street, 221 Lakewood Dr, Clinton SC 29325-7205
Caughman, Wofford	PAS,	Southside, 171 Gettys Farm Rd, Gaffney SC 29341-4858
Caulder, Brad	MYP,	Winnsboro First, 3707 US Highway 321 N, Winnsboro SC 29180-7223
Caulder, Laura	MOR,	Dillon Second, 518 S Longstreet Rd, Dillon SC 29536-8024
Causey, Chris	MST,	Taylors First, 200 W Main St, Taylors SC 29687-2342
Causey, Katherine	MRC,	Community, 541 Round Swamp Rd, Loris SC 29569-5899
Causey, Richard	MRC,	Living Water, 200 Calabash Rd NW, Calabash NC 28467-1910
Causey, Rodney	VEV,	3375 Highway 19, Conway SC 29526-6056
Cauthen, Charles	MRT,	245 Phillipstown Rd, Kershaw SC 29067-8565
Cavin, Matthew	MST,	Fort Mill First, 121 Monroe White St, Fort Mill SC 29715-1841
Caylor, John	MRT,	2484 Bergeron Way, Mount Pleasant SC 29466-8797
Chalk, Harry	MRT,	917 Mohawk Dr, West Columbia SC 29169-6608
Chambers, John	PAS,	Remedy, 835 Estuary Ct, Rock Hill SC 29732-8355
Chambers, Richard	MMP,	Talatha, 3 Troon Way, Aiken SC 29803-5675

KEY TO POSITION CODES

CHA	Chaplain	MSR	Minister of Senior Adults
DOM	Director of Missions	MSI	Minister of Single Adults
MCH	Minister of Children	MST	Minister of Students
MED	Minister of Education	MYF	Minister of Youth – Full-Time
MFA	Minister of Families	MYP	Minister of Youth – Part-Time
MLD	Minister of Leadership Development	MRT	Minister – Retired
MMS	Minister of Missions	MIA	Minister (Ordained) Serving in Institution
MMF	Minister of Music – Full-Time	OOM	Other Ordained Minister
MMP	Minister of Music – Part-Time	PAA	Pastor – Associate/Assistant
MOR	Minister of Outreach	PAS	Pastor
MPR	Minister of Preschool	PBV	Pastor – Bivocational
MRC	Minister of Recreation	VEV	Vocational Evangelist

Chambers, Stanley	CHA,	3940 Woodlawn St, Sharon SC 29742-8778
Champion, Chrystal	CHA,	1280 Rockwood Rd, Columbia SC 29209-2473
Champion, Margaret	MOR,	Eastside, PO Box 120, Cowpens SC 29330-0120
Chandler, Brad	PAS,	St George, 2590 Shillings Bridge Rd, Orangeburg SC 29115-8788
Chandler, James	PBV,	Bethany, 2864 Porcher Dr, Sumter SC 29150-2243
Chaneyworth, Rufus	MRT,	196 Woodridge Dr, Spartanburg SC 29301-1207
Channell, Jack	MRT,	843 Haymarket Pl, Fort Mill SC 29708-6972
Chapman, Ann	MCH,	Bethel, 143 Kingston Ct, Walterboro SC 29488-6675
Chapman, Bryan	OOM, PAS,	Pee Dee Community Fellowship, PO Box 12256, Florence SC 29504-2256
Chapman, Jonathan	MST,	East Cooper, 3316 Cedar Creek Ct, Mt Pleasant SC 29466-8524
Chapman, Karen	MMP,	Winnsboro First, 312 Evans St, Winnsboro SC 29180-1234
Chapman, Libby	MMP,	Mayo First, 44 Dorchester Dr, Chesnee SC 29323-8793
Chapman, Lynne	MCH,	Central First, 310 Gassaway St, Central SC 29630-9197
Chapman, Mark	PAS,	Winnsboro First, PO Box 59, Winnsboro SC 29180-0059
Chapman, Robert	PAS,	Tabernacle, 255 Woodhaven Dr, Union SC 29379-9797
Chapman, Steve	OOM,	333 Browning Rd, Central SC 29630-9415
Chapman, William	OOM,	123 Simmons Rd, Saluda SC 29138-7874
Chapman, Yvonne	VEV,	360 Green Hill Dr, Anderson SC 29621-2433
Chappell, Patsy	MCH,	Fant's Grove, 537 Issaqueena Trl, Clemson SC 29631-2107
Charles, Chad	PAS,	Midway, 715 Chinquapin Rd, Greenwood SC 29646-8508
Charpia, Ben	MOR,	Cornerstone, 302 Rose Ln, Summerville SC 29485-5729
Charping, Phil	CHA,	102 Hampshire Dr, Taylors SC 29687-3826
Chassereau, Carl	MRT,	921 Elm St E, Hampton SC 29924-2613
Chassereau, Jana	MCH,	Ehrhardt, PO Box 403, Ehrhardt SC 29081-0403
Chasteen, Jeremy	PAA,	Crosspoint Church Clemson, 109 Honeycomb Ln, Central SC 29630-3314
Chasteen, Sam	MRT,	1509 Asbury Park Rd, Anderson SC 29625-6131
Chatham, Pec	PBV,	Manning Second, 426 Haynsworth St, Sumter SC 29150-4008
Chavis, Lora	MSR,	Cheraw First, 613 Tec Rd, Cheraw SC 29520-7631
Cheatham, Sherry	MPR,	Whitmire First, 21 Gary Street Ext, Whitmire SC 29178-1400
Cheek, Brenda	MCH, MPR,	Orrville, 110 Center Pointe Rd, Belton SC 29627-9660
Cheek, Jb	MOR,	Glenn Street, 1323 Clarkson Ave, Newberry SC 29108-3917
Cheek, Trudy	MMS,	Trinity, 951 Govan Hwy, Barnwell SC 29812-5349
Cheek, Victor	MRT,	100 Sydney Ct, Anderson SC 29625-1219
Cheney, Craig	PAA,	Myrtle Beach Community, 557 George Bishop Pkwy, Myrtle Beach SC 29579-7342
Chennault, Henry	MRT,	854 Starbuck Dr, Aiken SC 29803-6782
Cheong, Soogap	PAS,	Korean, 811 Polo Rd Apt 1121, Columbia SC 29223-4427
Chestnut, Roger	MRT,	4724 Shell Rd, Conway SC 29526-7030
Childers, Brian	PAS,	Hebron, PO Box 513, Lockhart SC 29364-0513
Childers, Calvin	MED,	Washington Avenue, 200 N Washington Ave, Greenville SC 29611-5008
Childers, Danny	MSR,	Midway, 170 Jesus Ln, Cheraw SC 29520-6662
Childers, David	MMF,	Orangeburg First, 1102 Dunham St, Orangeburg SC 29118-8317
Childers, Eric	MMP,	New Life, PO Box 161539, Boiling Springs SC 29316-0026
Childers, Jeremiah	MED, MSR, PAA,	Inman First, 14 N Howard St, Inman SC 29349-1408
Childers, Kelly	OOM,	1030 Flatwood Rd, Spartanburg SC 29303-5404
Childers, Larry	MMF,	Mt Pleasant, 154 Hub Greer Rd, Chesnee SC 29323-9409
Childers, Libby	MMP,	York First, 14 Brookwood Dr, York SC 29745-2010
Childers, Regina	CHA,	1800 Wilson Dr, Laurens SC 29360-8430
Childers, Rick	MMP,	Gateway Community, 1800 Wilson Dr, Laurens SC 29360-8430
Childers, Todd	MRC,	Blackstock First, 1409 Blackstock Rd, Blackstock SC 29014-8584
Childers, Ty	PAS,	Fairview, 137 Flatwood Rd, Spartanburg SC 29303-5516
Childress, Dianne	MPR,	Slabtown, 108 Hamlin Rd, Liberty SC 29657-9617
Childs, Kevin	PAS,	The Rock, PO Box 375, Conway SC 29528-0375
Chitwood, Kevin	MMP,	Walnut Hill, 113 Park Ave, Landrum SC 29356-2050
Christenbury, Jennifer	MPR,	Iva First, 1145 Good Hope Church Rd, Starr SC 29684-8804
Christie, Hazel	MFA,	Rabun Creek, 288 Ridge Dr, Laurens SC 29360-5713
Christy, Foster	VEV,	1755 Willow Creek Dr, Columbia SC 29212-2033

KEY TO POSITION CODES

CHA	Chaplain	MSR	Minister of Senior Adults
DOM	Director of Missions	MSI	Minister of Single Adults
MCH	Minister of Children	MST	Minister of Students
MED	Minister of Education	MYF	Minister of Youth – Full-Time
MFA	Minister of Families	MYP	Minister of Youth – Part-Time
MLD	Minister of Leadership Development	MRT	Minister – Retired
MMS	Minister of Missions	MIA	Minister (Ordained) Serving in Institution
MMF	Minister of Music – Full-Time	OOM	Other Ordained Minister
MMP	Minister of Music – Part-Time	PAA	Pastor – Associate/Assistant
MOR	Minister of Outreach	PAS	Pastor
MPR	Minister of Preschool	PBV	Pastor – Bivocational
MRC	Minister of Recreation	VEV	Vocational Evangelist

Ministers Serving in South Carolina

Chrysler, Trish	MOR,	Slabtown, 603 Stewart Gin Rd, Liberty SC 29657-9274
Church, Chris	OOM,	1339 Old Post Rd, Gaffney SC 29341-3433
Church, Wes	MST,	Columbia First, PO Box 1000, Columbia SC 29202-1000
Cisson, Jason	MRC,	Duncan, 21 Allen St, Greenville SC 29605-4536
Clanton, Charles	CHA, MSR,	Sumter First, 2820 English Turn Dr, Sumter SC 29150-2272
Clapp, Marie	MCH, MPR,	Givhans, 412 Givhans Ferry Rd, Ridgeville SC 29472-8536
Clapp, Richard	PAS,	Givhans, 412 Givhans Ferry Rd, Ridgeville SC 29472-8536
Clardy, John	MRT,	676 Joe Black Rd, Pelzer SC 29669-9122
Clardy, Sonny	VEV,	PO Box 7077, Myrtle Beach SC 29572-0006
Clark, Brenda	MMS,	Buffalo, 510 Old Buffalo Church Rd, Blacksburg SC 29702-8644
Clark, Chris	MYP,	Starr, 259 Devonshire Rd, Starr SC 29684-8756
Clark, John	CHA,	16 Badger Dr, Taylors SC 29687-5504
Clark, Leslie	CHA,	1534 Cypress Campground Rd, Ridgeville SC 29472-7324
Clark, Lowell	VEV,	811 Hillcrest Dr, Johnston SC 29832-1326
Clark, Natasha	MCH,	Red Hill, 558 Red Hill Rd, Pickens SC 29671-9190
Clark, Patrick	PAS,	New Hope, 3731 Lynwood Dr, Lancaster SC 29720-7018
Clark, Richard	CHA, PBV,	Abner, 105 N Lanford Rd, Spartanburg SC 29301-2822
Clark, Sandi	MRC,	Sand Hill, 15480 Pocotaligo Rd, Varnville SC 29944-6144
Clark, Shane	MRC,	Enoree, 881 Tigerville Rd, Travelers Rest SC 29690-8669
Clark, Terry	OOM,	PO Box 135, Clifton SC 29324-0135
Clark, Tim	PAS,	Holly Springs, 541 Holly Belle Dr, Lyman SC 29365-9575
Clark, Wayne	MYP,	Sisk Memorial, 505 Canyon Trl, Fort Mill SC 29715-6610
Clark, Wes	MMS,	Midway, 2945 Ranger Rd, Clover SC 29710-9402
Clark, Wes	PAS,	Simply Students, 24 Camp Creek Dr, Elgin SC 29045-8761
Clary, Charles	CHA,	7901 Farrow Rd, Columbia SC 29203-3220
Clary, Michelle	MCH,	5 Point Fellowship, PO Box 1827, Easley SC 29641-1827
Clary, Sammy	PAA,	Marathon Community, 23 Duxbury Ln, Easley SC 29642-7011
Claxton, Robert	MCH,	Riverview, 173 James St, Beaufort SC 29902-5323
Clayton, Eric	MYP,	Beulah, 1762 Greenpond Rd, Fountain Inn SC 29644-7415
Clayton, Joseph	CHA, MRT,	120 Cherokee Falls Rd, Blacksburg SC 29702-9209
Clayton, Larry	PAS,	Piedmont Heights, 107 Angela Dr, Piedmont SC 29673-7982
Clayton, Sylvia	MRC,	Holly Grove, 582 Old Colony Rd, Clinton SC 29325-7305
Claytor, Bob	MIA,	1108 Jody Dr, Seneca SC 29678-1046
Clegg, David	MED, PAA,	Harris, 300 Center St, Greenwood SC 29649-1006
Cleland, Rudy	MMF,	Oak Grove, 866 Pinelevel Church Rd, Varnville SC 29944-8636
Clem, Tyler	MST,	Calvary, 10 S Academy St, Williamston SC 29697-1702
Clement, Don	OOM,	1337 Gum Branch Rd, Saint George SC 29477-6840
Clements, Toney	PBV,	Gateway To Life Baptist Tabernacle, 117 Greenwood St, Forest City NC 28043-3801
Clemmer, Susan	CHA,	2722 Pineview Dr, Lancaster SC 29720-9577
Clemons, Eugene	OOM,	PO Box 3094, North Myrtle Beach SC 29582-0094
Clemons, Hardy	CHA, MRT,	211 Loblolly Ln, Greenville SC 29607-5434
Cleveland, Carlton	PAS,	Potter's Clay Fellowship, PO Box 2888, Easley SC 29641-2888
Cleveland, Janice	MMP, MYP,	Providence, 821 Ridge Rd, Johnston SC 29832-2847
Clever, Jay	PAS,	Mt Paran, 201 S Chester St, Blacksburg SC 29702-1513
Click, John	MMS, MRT,	Hilton Head Island First, PO Box 5922, Hilton Head SC 29938-5922
Cline, Harold	CHA,	CMR 467 Box 1604, APO AE 09096-0017
Cline, J Robert	OOM,	316 Boulevard, Anderson SC 29621-4002
Cline, James	MMP,	Lakewood, 717 Coachman Dr Apt D, Sumter SC 29154-6229
Cline, Thelma	MOR,	Long Branch, 233 Long Branch Church Rd, Jefferson SC 29718-8725
Cline, Will	PAS,	Mizpah, 495 Cedar Creek Rd, Bishopville SC 29010-7433
Clinton, Preston	VEV,	13098 Highway 55 W, York SC 29745-9771
Cloninger, Rusty	MFA,	Barkers Creek, 124 Center Pointe Rd, Belton SC 29627-9660
Clonts, James	PAS,	Little River, 3617 Prentice Ave, Columbia SC 29205-4055
Cloud, Steve	MRT, OOM, PAS, VEV,	North Trenholm, 209 Quail Ln, West Columbia SC 29169-3415
Cloy, Mary Alice	MOR,	Jackson First, PO Box 263, Jackson SC 29831-0263
Clyborne, Stephen	PAS,	Earle Street, 225 W Earle St, Greenville SC 29609-5423

KEY TO POSITION CODES

CHA	Chaplain	MSR	Minister of Senior Adults
DOM	Director of Missions	MSI	Minister of Single Adults
MCH	Minister of Children	MST	Minister of Students
MED	Minister of Education	MYF	Minister of Youth – Full-Time
MFA	Minister of Families	MYP	Minister of Youth – Part-Time
MLD	Minister of Leadership Development	MRT	Minister – Retired
MMS	Minister of Missions	MIA	Minister (Ordained) Serving in Institution
MMF	Minister of Music – Full-Time	OOM	Other Ordained Minister
MMP	Minister of Music – Part-Time	PAA	Pastor – Associate/Assistant
MOR	Minister of Outreach	PAS	Pastor
MPR	Minister of Preschool	PBV	Pastor – Bivocational
MRC	Minister of Recreation	VEV	Vocational Evangelist

Clyde, Dewitt	MRT,	120 Stacy Dr, Gaffney SC 29341-1434
Coakley, Eddie	PAS,	Trinity, 2003 Charleston Hwy, Cayce SC 29033-2005
Coan, Freddie	MCH,	Lifesong, PO Box 159, Lyman SC 29365-0159
Coates, Flory	MYP,	Great Falls First, 220 Lavida Rd, Winnsboro SC 29180-9605
Coates, Keith	PAS,	Dekalb, 2034 Dekalb School Rd, Camden SC 29020-9444
Coates, Marla	MCH,	Abney, 4144 Coats Rd, Kershaw SC 29067-7558
Coats, Barbara	CHA,	415 Family Pl, Laurens SC 29360-5516
Cobb, Brian	PAS,	Freedon Outreach, 2409 Kershaw Hwy, Camden SC 29020-7963
Cobb, David	MRT,	137 Coleman Rd, Wellford SC 29385-9346
Cobb, Fred	MRT,	108 Woodfield Dr, Williamston SC 29697-1337
Cobb, James H	MRT,	40 Waldrop Rd, Taylors SC 29687-6940
Cobb, Lucius	MOR,	Irmo First, 110 Firetower Rd, Irmo SC 29063-9442
Cobb, Randy	MMP,	Southside, 146 Colonial Dr, Chesnee SC 29323-9532
Cobb, Robert	PAS,	Lakeside, 105 Newport Dr, Union SC 29379-9693
Cochran, Neil	MRT,	3 Tranquil Ave, Greenville SC 29615-1515
Cochran, Tom	MMP,	Good Hope, 1101 Rosehill Blvd, Schenectady NY 12309-4620
Cockrell, Dewey	MRT,	2028 Byrdun Dr, West Columbia SC 29170-4110
Cockrell, Jeff	PAS,	Bethea, 926 Cowpens Cir, Florence SC 29501-8426
Cockrell, Michael	PAS,	Stephen Greene, 500 Seventh St, Winnsboro SC 29180-1712
Coder, Jay	PAS,	Hardeeville First, PO Box 522, Hardeeville SC 29927-0522
Coffey, Jason	MMP,	Crossroads, 130 Conway Black Rd, Spartanburg SC 29307-5403
Coffin, Bruce	MRT,	526 Catawba Hill Ct, Walterboro SC 29488-8801
Coffin, Caleb	OOM,	3209 Vaucluse Rd, Aiken SC 29801-3265
Cofield, Will	MST, PAA,	Central, PO Box 689, York SC 29745-0689
Cogburn, Nancy	MPR,	West Pelzer, 206 Evergreen St, Williamston SC 29697-9366
Coggins, Cathy Jo	MPR,	Cross Plains, 1184 Old Mush Creek Rd, Travelers Rest SC 29690-8728
Coggins, Kenneth	MMP,	Clifton Second, 440 Dogwood Club Rd, Spartanburg SC 29302-3667
Coggins, Margie	MMP,	Heritage Chapel, 401 Alexander Rd, Greer SC 29650-0911
Coggins, Terry	OOM,	11 Tampa St, Greenville SC 29609-4346
Coggins, Warren	OOM,	5 Bottesford Ct, Simpsonville SC 29680-6361
Coker, Betty Ann	MRC,	Turbeville First, 1039 Sullivan St, Turbeville SC 29162-8843
Coker, Cyle and Alison	MYP,	Tabernacle, 101 Briarwood Ln, Union SC 29379-9103
Coker, Leigh	MPR,	Grace, 3509 Tara Dr, Florence SC 29505-7147
Coker, Timothy	PAS,	Central, 512 Spring St, Darlington SC 29532-2227
Cole, Cathy	CHA,	113 Inwood Dr, Aiken SC 29803-5613
Cole, David	MMP,	Calvary First, 105 Northcliff Way, Greenville SC 29617-6181
Cole, Freida	MFA,	Overbrook, 1705 E North St, Greenville SC 29607-1456
Cole, James	MRT,	2140 Old Beech Hill Rd, Ridgeville SC 29472-8945
Cole, Wendel	MRT,	111 Pheasant Ridge Dr, Taylors SC 29687-1808
Coleman, Chip	PAS,	Bishop Branch, 1109 Central Rd, Central SC 29630-9672
Coleman, David	PAS,	Crowfield, 100 Hunters Ln, Goose Creek SC 29445-6407
Coleman, Elizabeth	CHA,	701 N Highway 25, Travelers Rest SC 29690-8523
Coleman, Harold	MRT,	1019 Christopher Cir, Rock Hill SC 29730-4812
Coleman, Jeff	MMF,	East Lake Community, 10057 Broad River Rd, Irmo SC 29063-2362
Coleman, Melanie	MMP,	Thomas Memorial, 308 W Main St, Bennettsville SC 29512-3124
Coleman, Nancy	MMP,	New Prospect, 367 Burnt Mill Creek Rd, Laurens SC 29360-8613
Coleman, Paul	MYF,	Mt Pleasant First, 1151 George Browder Blvd, Mt Pleasant SC 29466-7217
Coleman, Stacy	CHA,	256 Country Club Rd, Edgefield SC 29824-4314
Coleman, Walter	CHA,	14 Treebrooke Dr, Greenville SC 29607-6038
Coles, James	OOM,	PO Box 37111, Rock Hill SC 29732-0535
Coley, Vanessa	MRC,	Mount Pleasant, PO Box 67, Tigerville SC 29688-0067
Collier, Neil	OOM,	106 Chipwood Ln, Greenville SC 29615-1257
Collier, Shane	MED,	Elljean, 325 Old Bethlehem School Rd, Pickens SC 29671-8203
Collins, Carnell	PAA,	Fountain of Life, 2540 Freys Dr, Spartanburg SC 29301-5918
Collins, Craig	MMP,	Mt Zion, 126 Shoally Park Dr, Boiling Springs SC 29316-1948
Collins, Dottie	MCH,	Friendship, 1617 Fox Hollow Ct, Marion SC 29571-6726

KEY TO POSITION CODES

CHA	Chaplain	MSR	Minister of Senior Adults
DOM	Director of Missions	MSI	Minister of Single Adults
MCH	Minister of Children	MST	Minister of Students
MED	Minister of Education	MYF	Minister of Youth – Full-Time
MFA	Minister of Families	MYP	Minister of Youth – Part-Time
MLD	Minister of Leadership Development	MRT	Minister – Retired
MMS	Minister of Missions	MIA	Minister (Ordained) Serving in Institution
MMF	Minister of Music – Full-Time	OOM	Other Ordained Minister
MMP	Minister of Music – Part-Time	PAA	Pastor – Associate/Assistant
MOR	Minister of Outreach	PAS	Pastor
MPR	Minister of Preschool	PBV	Pastor – Bivocational
MRC	Minister of Recreation	VEV	Vocational Evangelist

Ministers Serving in South Carolina

Collins, Faye	MOR,	West Spartanburg, 147 Douglas Ln, Duncan SC 29334-9711
Collins, Jamey	PAS,	Flat Rock, 144 Deer Creek Ct, Easley SC 29642-9528
Collins, John	PAS,	Grace, 2400 3rd Loop Rd, Florence SC 29501-6458
Collins, Ken	MRT,	1838 Walhalla Hwy, Pickens SC 29671-9686
Collins, Lamar	MRC,	Two Mile Swamp, 136 Fogle Pond Rd, Cope SC 29038-9005
Collins, Melanie	MCH,	Grace, 1607 Jones Rd, Florence SC 29505-2925
Collins, Sandra	MPR,	Rock Springs, 110 Lakeshore Dr, Easley SC 29642-1159
Collins, Scott	PBV,	Friendship, 1617 Fox Hollow Ct, Marion SC 29571-6726
Collins, Vera	CHA,	731 Lancelot Dr, Florence SC 29505-3617
Collins, Winston	MMP,	Matlock, 1216 Wood Valley Rd, Augusta GA 30909-2328
Collum, Robert	MIA, MRT,	PO Box 471, Jackson SC 29831-0471
Combs, Barry	MMF,	Augusta Road, 1823 Augusta St, Greenville SC 29605-2927
Combs, Jason	MYF,	Crowfield, 100 Hunters Ln, Goose Creek SC 29445-6407
Combs, Tony	PAS,	Set Free Community, 121 Dell Cir, Travelers Rest SC 29690-8766
Comer, Blake	MST,	Freedom Fellowship, 3075 Locust Hill Rd, Taylors SC 29687-6036
Comer, Tommy	PAA,	Gaffney First, 108 McCoy Cir, Gaffney SC 29341-4430
Compton, Dan	MIA, MRT,	122 Cottage Ct, Laurens SC 29360-2200
Compton, Douglas	OOM,	1805 Wade Hampton Blvd, Greenville SC 29609-4033
Compton, John	MRT,	105 Planters Dr, Seneca SC 29678-4239
Compton, Richard	CHA,	433 Shaw Dr Ste 1, Shaw Afb SC 29152-5027
Conahan, Kelli	MCH,	Mt Pleasant First, 1967 N Smokerise Way, Mt Pleasant SC 29466-7610
Conant, Mark	MMP,	Crossway Community, 240 N Severn Cir, Easley SC 29642-2612
Conard, Bill	VEV,	429 Burnage Way, Rock Hill SC 29730-7851
Condra, Stuart	MMF, PAA,	Riverland Hills, 201 Lake Murray Blvd, Irmo SC 29063-8550
Cone, Frank	MMF,	Grace On the Ashley, 2014 Bees Ferry Rd, Charleston SC 29414-6603
Conley, Sandra	MMP,	Shaw Heights, 7 Beard Dr, Dalzell SC 29040-9706
Conn, Michael	PAS,	Cedar Grove, 5015 Highway 378, Conway SC 29527-6142
Connell, Ben J	MIA, MRT,	206 Tyborne Cir, Columbia SC 29210-4234
Connell, Ronda	MMP,	Congaree, 101 Pine Ridge Dr, West Columbia SC 29172-1722
Connelly, Trenton	MRT,	6 Otter Ln, Taylors SC 29687-5945
Conners, Casey	MYP,	Bethel, 2723 Joseph Lemon and Dingle Rd, Manning SC 29102-8946
Connor, Dean	MYF,	Jamestown, 7705 Browns Way Shortcut Rd, Conway SC 29527-6775
Connor, Pamela	MMP,	Branchville, 2513 Calhoun St, Branchville SC 29432-6050
Connor, William	MRT,	1247 Wappetaw Pl, Mt Pleasant SC 29464-5233
Contois, Richard	PAS,	Ebenezer, 29 Ebenezer Church Rd, Travelers Rest SC 29690-9413
Conway, Ray	MMF,	College Street, PO Box 340, Walhalla SC 29691-0340
Conwell, Ted	MMF, MRC,	Mt Lebanon, 114 Manly Ct, Greer SC 29651-4928
Cook, Alice	MMP,	Sandy Run, 2100 Sandy Run Rd, Hampton SC 29924-5413
Cook, Bart	MYF,	Riverland Hills, 201 Lake Murray Blvd, Irmo SC 29063-8550
Cook, Ja	PAS,	Cornerstone, PO Box 163, Clover SC 29710-0163
Cook, Jason	MMF,	Sullivans Island, PO Box 156, Sullivans Island SC 29482-0156
Cook, Justin	MRC, MYF, PAA,	West End, 400 Overbrook Dr, Gaffney SC 29341-1738
Cook, Linda	MCH,	Freedom, PO Box 24, Loris SC 29569-0024
Cook, Rodney	PAS,	West End, 400 Overbrook Dr, Gaffney SC 29341-1738
Cook, Ronald	MRT,	1501 Old Hamer Rd, Hamer SC 29547-7069
Cook, Will	MST,	Concord, 209 North Ave, Anderson SC 29625-3515
Cooke, Harold	PAS,	Fairview, 121 Fairview Church Rd, Mount Croghan SC 29727-9811
Cooke, Wayne	OOM, PAA,	Lockhart First, 200 Wilson St, Union SC 29379-1646
Cooke, Wilson	MIA, MRT,	PO Box 203, Tigerville SC 29688-0203
Cooler, Cathy	MPR,	Maye River, 12 Old Cooler Cir, Okatie SC 29909-3807
Cooley, Beth Anne	MPR,	Tabernacle, 1611 Highway 413, Anderson SC 29621-5124
Cooley, Bruce	PBV,	Berea, 215 Wilewood Rd, Abbeville SC 29620-4285
Cooley, Diane	MCH,	Tabernacle, 1611 Highway 413, Anderson SC 29621-5124
Cooley, Matthew	MST,	Middleton Road, 1050 Monroe White Rd, Anderson SC 29624-7540
Cooper, Alvin	PAS,	Rutherford Road, 116 Pittman Dr, Greenville SC 29609-6654
Cooper, Andrew	CHA,	104 Laurel Meadows Pkwy, Greenville SC 29607-4854

KEY TO POSITION CODES

CHA	Chaplain	MSR	Minister of Senior Adults
DOM	Director of Missions	MSI	Minister of Single Adults
MCH	Minister of Children	MST	Minister of Students
MED	Minister of Education	MYF	Minister of Youth – Full-Time
MFA	Minister of Families	MYP	Minister of Youth – Part-Time
MLD	Minister of Leadership Development	MRT	Minister – Retired
MMS	Minister of Missions	MIA	Minister (Ordained) Serving in Institution
MMF	Minister of Music – Full-Time	OOM	Other Ordained Minister
MMP	Minister of Music – Part-Time	PAA	Pastor – Associate/Assistant
MOR	Minister of Outreach	PAS	Pastor
MPR	Minister of Preschool	PBV	Pastor – Bivocational
MRC	Minister of Recreation	VEV	Vocational Evangelist

Cooper, Brad	MYF,	New Spring, PO Box 1407, Anderson SC 29622-1407
Cooper, Chris	OOM,	705 Anderson Ridge Rd, Greer SC 29651-7639
Cooper, Deidra	MRC,	Mountain Rest, 150 White Pine Ln, Mountain Rest SC 29664-9106
Cooper, Eddie	PAS,	Apalache, 267 Henderson Meadow Way, Lyman SC 29365-9441
Cooper, Gary	MRT,	12 Cole Rd, Greenville SC 29611-5512
Cooper, Jackie	MRT, OOM,	216 Pine Rd, Easley SC 29642-8225
Cooper, Josh	MST,	Faith Fellowship, 1306 Slaton Rd, Townville SC 29689
Cooper, Lori	MMP,	Salley, PO Box 364, Salley SC 29137-0364
Cooper, Natalie	MCH,	Maple, 3305 Highway 65, Conway SC 29526-5932
Cooper, Pam	MYP,	Gethsemane, 389 Doodle Hill Rd, St Matthews SC 29135-8207
Cooper, Robert	MIA, MRT,	1 Martha Franks Dr, Laurens SC 29360-1772
Cooper, Robert	MRT,	409 Old Iron Works Rd, Spartanburg SC 29302-4429
Cooper, Ronald	PBV,	Midway Missionary, 701 Drawbridge Dr, Conway SC 29526-1113
Cooper, Scott	OOM,	134 Clark Ave, Greer SC 29651-4304
Cooper, W. Henry	PAS,	Gethsemane, 389 Doodle Hill Rd, Saint Matthews SC 29135-8207
Cooper, Wendy	MCH,	Convent, 451 Swamp Rabbit Rd, Leesville SC 29070-8389
Copeland, Don	MRT,	49 Arbutus Trl, Greenville SC 29607-1407
Copeland, James	OOM, PBV,	Knightsville, 974 Hardwood Ln, Summerville SC 29483-2123
Copeland, Jerry	OOM,	5 Hollywoods Ln, Simpsonville SC 29681-5745
Copeland, Joe	MSR,	North Trenholm, 6515 N Trenholm Rd, Columbia SC 29206-2138
Coppedge, Donald	MRT,	8900 Kershaw Camden Hwy, Kershaw SC 29067-7821
Corbett, George	MRT,	58 Glenwood Dr, Sumter SC 29153-9278
Corbett, Johnny	PBV,	Dothan, 2656 Shadeland Dr, Hamer SC 29547-7356
Corbin, Richard	MCH, MYF,	City View First, 2300 W Blue Ridge Dr, Greenville SC 29611-3647
Corder, Jack	MRT,	6809 Fairview Rd, Batesburg SC 29006-9785
Corder, John	MCH, MYF,	Hillcrest, 2162 McBee Hwy, Jefferson SC 29718-9461
Corder, Rhonda	MCH,	Double Branch, 113 John D Livingston Dr, Neeses SC 29107-9375
Corder, Terry	PAS,	Mt Pisgah, 2162 McBee Hwy, Jefferson SC 29718-9461
Cordero, Alex	CHA, MRT,	2967 Old Charleston Rd, Saluda SC 29138-8125
Cordray, Tommy	MOR,	Holly Springs, PO Box 40, Sunset SC 29685-0040
Corea, Carlos	PAS,	Iglesia Bautista Cristo Te Ama, 251 Suffolk Dr, Aiken SC 29803-6532
Corley, Donald	MRT,	PO Box 1033, Gaston SC 29053-1033
Corley, Elizabeth	MCH,	Hillcrest, 401 W Farley Ave, Laurens SC 29360-3038
Cornelius, Chris	MOR,	Cedar Shoals, 841 Browning Rd, Enoree SC 29335-3603
Corrigan, Charles	MRT, OOM,	PO Box 2071, York SC 29745-1789
Costner, Denny	PAS,	Bennettsville Second, 201 Thomas St, Bennettsville SC 29512-2623
Cothran, Jeanette	MFA,	Greenville First, 847 Cleveland St, Greenville SC 29601-4412
Cothran, Mike	VEV,	854 Crouch Dr, Pendleton SC 29670-1516
Cotney, J Wako	DOM,	Reedy River, PO Box 616, Prosperity SC 29127-0616
Cottrell, Gene	OOM,	PO Box 364, Pinewood SC 29125-0364
Couch, Albert	MMS,	Gap Hill, 725 Kelley Mill Rd, Six Mile SC 29682-9611
Couch, Anita	VEV,	32 Paddlecreek Ave, Charleston SC 29412-2560
Couch, Ann	MMP,	Tabernacle, 8503E Augusta Rd, Pelzer SC 29669
Couch, Brandon	MYP,	Eastview, 102 Elrod Place Rd, Piedmont SC 29673-8051
Couch, Cleve	OOM,	303 Stonehaven Ln, Easley SC 29642-3561
Couch, H. C.	MRT, PAS,	Mountain Grove, PO Box 284, Pickens SC 29671-0284
Couch, Roger	PAS,	Jones Avenue, 100 Chatsworth Ct, Easley SC 29642-3301
Courtney, Bill	OOM,	1300 Cromer Ave, North SC 29112-9004
Courtney, Dale	MCH,	Pine Grove, 175 Macy St, Sumter SC 29153-8260
Courtney, William	MRT,	1208 Cromer Ave, North SC 29112-9002
Couvillon, Michelle	MRC,	Bath First, 865 Hickory Ridge Rd, Aiken SC 29803-7357
Covington, David	PBV,	Pine Bluff, 1722 Crestview Ave, Columbia SC 29223-3648
Covington, Jeff	MYP,	Kings Grove, 320 Freedom Trl, West Union SC 29696-3709
Cowan, Stephanie	CHA,	1402 Winding Way, Taylors SC 29687-4443
Coward, Chuck	OOM,	108 Short St, Summerville SC 29483-4617
Cox, Bill	VEV,	199 Sundyal Dr, Moore SC 29369-9020

KEY TO POSITION CODES

CHA	Chaplain	MSR	Minister of Senior Adults
DOM	Director of Missions	MSI	Minister of Single Adults
MCH	Minister of Children	MST	Minister of Students
MED	Minister of Education	MYF	Minister of Youth – Full-Time
MFA	Minister of Families	MYP	Minister of Youth – Part-Time
MLD	Minister of Leadership Development	MRT	Minister – Retired
MMS	Minister of Missions	MIA	Minister (Ordained) Serving in Institution
MMF	Minister of Music – Full-Time	OOM	Other Ordained Minister
MMP	Minister of Music – Part-Time	PAA	Pastor – Associate/Assistant
MOR	Minister of Outreach	PAS	Pastor
MPR	Minister of Preschool	PBV	Pastor – Bivocational
MRC	Minister of Recreation	VEV	Vocational Evangelist

Ministers Serving in South Carolina

Cox, Bryan	MMF,	Marathon Community, 313 Stone Briar Ln, Easley SC 29642-8277
Cox, Bryan	OOM, PAS,	New Hope, 511 S Main St, Mauldin SC 29662-2204
Cox, Christina	MCH,	Springfield, 1490 Lawndale Dr, Loris SC 29569-5908
Cox, David	PAS,	Springwater Community, 4 Elrod Dr, Williamston SC 29697-9575
Cox, Don	PAS,	Concord, 1012 Concord Rd, Anderson SC 29621-1512
Cox, Eddie	PAS,	Marathon Community, 119 Cater Dr, Easley SC 29642-9317
Cox, Emilie	MMP,	Pelzer First, 4 Elrod Dr, Williamston SC 29697-9575
Cox, Felton	MRT,	101 N Oak Forest Dr, Greenville SC 29617-1816
Cox, Gary	MMP,	Pleasant Grove, 114 Wyatt Rd, Piedmont SC 29673-9745
Cox, Homer	CHA, MRT,	203 Pembroke Ln, Anderson SC 29625-5245
Cox, Jake	MRT,	104 Ashland Dr, Greer SC 29651-4203
Cox, Jimmy	PAS,	Davis Creek, 418 Church St, Pendleton SC 29670-1919
Cox, Jonathan	PAS,	New Life, 1385 J Vannanderson Rd, Pageland SC 29728-7307
Cox, Kenneth	MRT,	1587 Duncan Reidville Rd, Duncan SC 29334-9448
Cox, Myron	MOR,	Springfield, 261 Russ Rd, Loris SC 29569-5370
Cox, Phillip	MMF,	Crosspoint Church Bluffton, PO Box 3948, Bluffton SC 29910-3948
Cox, Rickie	PAS,	Pine View, 2674 Evans Mill Rd, Chesterfield SC 29709-7306
Cox, Ronnie	MIA,	426 Pond Cove Ct, Inman SC 29349-6621
Cox, Tim	OOM,	862 Prospect Rd, Loris SC 29569-8224
Cox, Tommy	MYF,	Laurens First, 304 Woodbluff Rd, Laurens SC 29360-3744
Coxwell, Michael	PAS,	Meadowbrook, PO Box 118, Beaufort SC 29901-0118
Coyle, Benjamin	MRT,	322 Overhill Dr, Gaffney SC 29340-2747
Coyle, Jimmy	PAS,	Immanuel, 46 Dock Dr, North Augusta SC 29860-9600
Coyle, Lee	PAS,	Chesterfield, 207 E Main St, Chesterfield SC 29709-1717
Craft, Lee	PAA,	Southside, 1550 Five Forks Rd, Pendleton SC 29670-9733
Craft, Norman	MRT, OOM,	104 Selwyn Dr, Anderson SC 29625-3006
Craig, Angela	MCH,	North Charleston First, 4217 Rivers Ave, North Charleston SC 29405-6635
Craig, Bobby	MMF,	East Pickens, PO Box 454, Pickens SC 29671-0454
Craig, F Robert	MRT, PAS,	Jacksonboro, PO Box 129, Jacksonboro SC 29452-0129
Craig, Fred	MRT,	14795 Charleston Hwy, Round O SC 29474-3722
Craig, Glenn	MMS,	Howlandville, 333 Taylor Pond Rd, Graniteville SC 29829-3417
Craig, Kerry	MCH,	Pine Grove, PO Box 694, Bath SC 29816-0694
Craig, Peggy	MRC,	Gap Hill, 71 Dan Ross Cir, Six Mile SC 29682-9660
Craig, Phil	MRC,	Springdell, 1680 McIlwain Rd, Lancaster SC 29720-8002
Craig, Sheila	MST,	Gap Hill, 168 A T Mann Rd, Six Mile SC 29682-9431
Craig, Tanya	MCH,	Glendale, PO Box 268, Glendale SC 29346-0268
Craig, Tonya	MCH,	Hilltop Avenue, 104 Earnshaw Ave, Greenville SC 29617-2419
Craig, Vernon	PAS,	Midway, 229 Midway Rd, Gaffney SC 29341-2632
Craig, Wayne	MRC,	Hilltop Avenue, 20 Kentworth Ct, Taylors SC 29687-6160
Craigo, Rachel	MPR,	Hillside, 290 Williams Rd, Pelzer SC 29669-8917
Crain, Herschel	MRT, PAS,	Milford, 8 Rollingreen Rd, Greer SC 29651-5975
Crain, Matthew	PAS,	Chauga, 1617 Dr Johns Rd, Westminster SC 29693-5217
Crain, Troy	PAS,	Southside, 1934 Shackleburg Rd, Anderson SC 29621-7643
Crain, Willie	PBV,	River View, 1189 Otts Shoals Rd, Roebuck SC 29376-3513
Craine, Debbie	MCH, MPR,	Remount, 1520 Remount Rd, North Charleston SC 29406-3233
Cramer, William	OOM,	4745 Churchill Rd, North Charleston SC 29405-4619
Crane, Margaret	MCH,	East Clemson, 114 Evergreen Ct, Central SC 29630-9469
Cranford, Tom	MRT, OOM,	102 Gwynn Rd, Cheraw SC 29520-2016
Crapps, Robert	MRT,	PO Box 31106, Greenville SC 29608-1106
Craven, Don	OOM,	410 Cool Springs Dr, Camden SC 29020-1923
Craven, Robert	PAS,	Turbeville First, 1029 Morris St, Turbeville SC 29162-8986
Craw, Sue	MCH,	Givhans, 983 Carter Rd, Ridgeville SC 29472-5820
Crawford, Bob	MRT,	1241 Wister Rd, Hemingway SC 29554-4574
Crawford, Bruce	PAS,	Myrtle Beach First, 500 4th Ave N, Myrtle Beach SC 29577-4483
Crawford, Jay	MED, OOM,	Burnsview, 1378 Satterfield Rd, Greer SC 29651-7580
Crawford, Judson	CHA,	213 Leeside Cir, Columbia SC 29223-4006

KEY TO POSITION CODES

CHA	Chaplain	MSR	Minister of Senior Adults
DOM	Director of Missions	MSI	Minister of Single Adults
MCH	Minister of Children	MST	Minister of Students
MED	Minister of Education	MYF	Minister of Youth – Full-Time
MFA	Minister of Families	MYP	Minister of Youth – Part-Time
MLD	Minister of Leadership Development	MRT	Minister – Retired
MMS	Minister of Missions	MIA	Minister (Ordained) Serving in Institution
MMF	Minister of Music – Full-Time	OOM	Other Ordained Minister
MMP	Minister of Music – Part-Time	PAA	Pastor – Associate/Assistant
MOR	Minister of Outreach	PAS	Pastor
MPR	Minister of Preschool	PBV	Pastor – Bivocational
MRC	Minister of Recreation	VEV	Vocational Evangelist

Crawford, Rufus	CHA,	213 Leeside Cir, Columbia SC 29223-4006
Crawley, Polly	MMP,	Harmony, 612 S Brick Rd, Columbia SC 29229-8803
Creamer, Joe	MRT,	528 Bluebird Ln, Greer SC 29650-3123
Creamer, Kent	MCH,	Open Door Community, 218 Edgewood Ave, Belton SC 29627-1212
Creamer, Randy	CHA,	5112 Copeland Rd, Belton SC 29627-8003
Creasman, Rita	MPR,	Abney Memorial, 215 Overbrook Rd, Greenwood SC 29649-8561
Creason, Debbie	MCH,	Nixville, 3915 Two Sisters Ferry Rd, Estill SC 29918-3661
Creason, Paul	PAS,	Nixville, 3915 Two Sisters Ferry Rd, Estill SC 29918-3661
Creasy, Andrea	MCH,	Rabun Creek, 158 Boxwood Rd, Laurens SC 29360-8835
Crede, Scott	PAA,	Northside, 1339 Leaphart St, West Columbia SC 29169-6514
Creech, Charles	CHA,	516 Hallsborough Dr, West Columbia SC 29170-2436
Creech, Donna	CHA,	25 Rainbow Dr, Barnwell SC 29812-5967
Creech, Gidget	MCH,	Friendship, 113 Blair Dr, North Augusta SC 29860-9785
Creech, Preston	CHA, MRT,	2877 Sc Highway 23 W, Modoc SC 29838-1016
Creech, Wilbur	MRT,	1780 Govan Hwy, Barnwell SC 29812-5520
Crews, Charlie	MMF, MRC,	Clearwater First, 572 Daley Rd, Estill SC 29918-6108
Crews, Mark	PAS,	Life Way, 288 Tanager Dr, York SC 29745-7731
Crews, Paul	PAS,	Mountain Creek, 255 W Mountain Creek Church Rd, Greenville SC 29609-6716
Crews, Robyn	MCH,	Life Way, 288 Tanager Dr, York SC 29745-7731
Cribb, Craig	OOM, PAS,	Nesmith, 1021 Lois St, Scranton SC 29591-5245
Cribb, E Alton	OOM,	530 McNabb Shortcut Rd, Loris SC 29569-7299
Crisp, Lebron	PAS,	Living Water, 636 Loop Cir, Longs SC 29568-7507
Crisp, Robin	MCH, MPR,	Fort Johnson, 1473 Camp Rd, Charleston SC 29412-3703
Crittendon, James	PAS,	Townville, 116 Glen Arbor Dr, Anderson SC 29625-1938
Crocker, Clarence	MRT,	241 Patterson Rd, Spartanburg SC 29307-4933
Crocker, Dean	MRT,	2623 Southeastern Rd, Rock Hill SC 29730-8163
Crocker, James	MRT,	204 Scenic Cir, Spartanburg SC 29316-5642
Crocker, Lucy	MCH,	Friends of Faith, 550 Crocker Ct, Spartanburg SC 29307-5048
Crocker, Patsy	MPR,	Friends of Faith, PO Box 216, Pacolet SC 29372-0216
Crocker, Travis	MCH, MRC, MYF,	Anderson First, 307 S Manning St, Anderson SC 29624-1641
Cromer, Amy	MMP,	Emerald, 208 Crestmont Dr, Greenwood SC 29649-9173
Cromer, David	CHA, PAS,	Willow Creek, 3510 Old Salem Rd, Pamplico SC 29583-4302
Cromer, Steve	OOM,	526 Ramblin Rd, West Columbia SC 29170-3832
Cromer, Terry	CHA,	PO Box 3253, West Columbia SC 29171-3253
Crooks, Alvin	MRT,	231 Poverty Valley Dr, Seneca SC 29678-5041
Crooks, James	PAS,	Southside, 1356 Pineland Dr, Florence SC 29505-2743
Crosby, Craig	PAS,	Gracepointe, PO Box 692, Saint George SC 29477-0692
Crosby, Kevin	PAS,	Red Dam, PO Box 1339, Hardeeville SC 29927-1339
Crosby, Ricky	PBV,	Shiloh, 8691 Sniders Hwy, Ruffin SC 29475-4006
Crosby, Steve	MMP, PBV,	Bethel, 945 Highway 15 N, Saint George SC 29477-8626
Crosby, Wayne	MIA,	155 King Charles Rd, Columbia SC 29209-2239
Cross, Doc "calvin"	MOR,	Middleton Road, 511 Corning St, Anderson SC 29624-4617
Cross, Travis	MCH,	Edwards Road, 1050 Edwards Rd, Greenville SC 29615-1363
Crouch, Scott	MCH,	Northside, 2187 Gregg Rd, Rock Hill SC 29730-8120
Crouse, Martha	MMP,	Mountain Creek, 202 N Songbird Ln, Travelers Rest SC 29690-8020
Crouse, Steve	MIA,	202 N Songbird Ln, Travelers Rest SC 29690-8020
Crow, Mitch	MMF,	Duncan First, 103 E Main St, Duncan SC 29334-9341
Crow, Raymond	MRT,	249 E Pine Log Rd, Aiken SC 29803-6159
Crowe, Julian	OOM,	307 Westwood Dr, Anderson SC 29626-1026
Crowe, Keith	PBV,	Heritage Chapel, 1457 Groce Meadow Rd, Taylors SC 29687-6911
Crowe, Samuel	OOM,	1684 Riverwind Dr Apt B, Columbia SC 29210-7492
Crowe, Wilma	MMS,	Sulphur Springs, 300 Yard Rd, Spartanburg SC 29302-6121
Crowell, Jim	PBV,	Still Waters, 214 Nautical Shores Dr, Leesville SC 29070-7199
Crowley, Dustin	MYP,	Cassatt, 1569 Ruby Rd, Hartsville SC 29550-2813
Crowley, Marilyn	MPR,	Cross Branch, 2208 Byrdtown Rd, Hartsville SC 29550-8944
Crowther, Brian	MCH, MYP,	Mt Tabor, 102 Plum Leaf Ln, Anderson SC 29626-5287

KEY TO POSITION CODES

CHA	Chaplain	MSR	Minister of Senior Adults
DOM	Director of Missions	MSI	Minister of Single Adults
MCH	Minister of Children	MST	Minister of Students
MED	Minister of Education	MYF	Minister of Youth – Full-Time
MFA	Minister of Families	MYP	Minister of Youth – Part-Time
MLD	Minister of Leadership Development	MRT	Minister – Retired
MMS	Minister of Missions	MIA	Minister (Ordained) Serving in Institution
MMF	Minister of Music – Full-Time	OOM	Other Ordained Minister
MMP	Minister of Music – Part-Time	PAA	Pastor – Associate/Assistant
MOR	Minister of Outreach	PAS	Pastor
MPR	Minister of Preschool	PBV	Pastor – Bivocational
MRC	Minister of Recreation	VEV	Vocational Evangelist

Ministers Serving in South Carolina

Cruce, Michael	MED, MMF,	Holly Springs, 251 Hannon Rd, Inman SC 29349-7656
Crumley, Teresa	MMP,	Hampton Heights, 4055 Sandy Flat Rd, Taylors SC 29687-6125
Crumpler, Earl	MRT, OOM,	240 Castellan Dr, Greer SC 29650-4253
Crusco, Robin	MMP,	Inman First, 14 N Howard St, Inman SC 29349-1408
Cruse, Stanley	MRT,	125 Brutus Ln, Summerville SC 29485-9078
Cruse Jr, Stanley	CHA, PAS,	The Fellowship of Oakbrook, 218 Germander Ave, Summerville SC 29483-5588
Crutchfield, Scott	PBV,	Skypointe, 208 Valley Rd, Travelers Rest SC 29690-9252
Csiszer, David	MMP,	Fort Mill Community, 4636 Pennington Rd, Rock Hill SC 29732-8169
Culberson, Mark	MOR,	Flowertown, 1305 Boone Hill Rd, Summerville SC 29483-2405
Culbertson, Allen	OOM,	PO Box 1225, Woodruff SC 29388-1008
Culbertson, Ben	MCH,	Spartanburg First, 250 E Main St, Spartanburg SC 29306-5128
Culbertson, Chip	MMP,	Immanuel, 220 S Wallace Rd, Florence SC 29506-4339
Culbertson, Danny	MED, MMF,	Monaghan, 1500 W Parker Rd, Greenville SC 29617-2709
Culbertson, Gary	CHA,	220 S Wallace Rd, Florence SC 29506-4339
Culbertson, Joshua	PAS,	Holly Ridge, 260 Adams Mill Rd, Simpsonville SC 29681-5357
Culbertson, Paul	OOM,	PO Box 1225, Woodruff SC 29388-1008
Culbertson, Robert	OOM,	1438 Ridge Rd, Leesville SC 29070-9008
Culbertson, Ronald	PAS,	Cedar Grove, 720 Anderson St, Belton SC 29627-2131
Culbreath, Ira	CHA,	811 N Lucas St # 5X, West Columbia SC 29169
Culbreth, Carol	MCH,	Harmony, 392 Stewart Rd, Fountain Inn SC 29644-6633
Culbreth, James	MRT,	392 Stewart Rd, Fountain Inn SC 29644-6633
Cullip, Kerri	MPR,	Pleasant Grove, 344 Neely Crossing Ln, Simpsonville SC 29680-6547
Cullipher, Dot	MED,	North Trident, 115 Bobwhite Ln, Summerville SC 29485-5101
Cullum Jr, William	PAS,	Dillon First, 400 N 4th Ave, Dillon SC 29536-2904
Culver, Joshua Craig	PAS,	Mt Tabor, 128 Chandler Dr, Liberty SC 29657-4401
Cumbers, Paul	PAA,	Three Rivers, 7452 Broad River Rd, Irmo SC 29063-9662
Cummings, Randall	OOM,	231 Lauren Hope Ln, Moore SC 29369-8704
Cunningham, Andy	MYP,	Ridge Spring, 272 Foxglen Rd, Lexington SC 29072-9286
Cunningham, Jim	PBV,	Lower Fairforest, 125 Lower Fairforest Church Rd, Union SC 29379-7221
Cunningham, Steve	MCH,	Corinth, 1607 Toccoa Hwy, Westminster SC 29693-4149
Cureton, Ed	MMP,	Cedar Lane, 428 Perry Rd, Greer SC 29651-7546
Curtis, Bill	PAS,	Cornerstone, 2930 Masters Way, Darlington SC 29532-6656
Curtis, Danny	OOM,	1401 Racetrack Rd, Woodruff SC 29388-9611
Curtis, Donna	MPR,	Hopewell, 203 Pittman St, Chesterfield SC 29709-1032
Curtis, Lily	MMS,	International Christian Mission, 201 Foxborough Rd, Goose Creek SC 29445-2764
Cutshaw, Buddy	PAS,	New Hope, 875 Neelys Creek Rd, Rock Hill SC 29730-8647
Cuttino, David	MIA,	1160 Sam Rittenberg Blvd, Charleston SC 29407-3371
Cuttino, Robert	MRT,	3004 Riverside Ln, Beaufort SC 29902-6470

—D—

Dabney, Charlie	MMP,	Quinby, 950 E Ashby Rd, Florence SC 29506-7323
Dacus, James	MRT,	115 Skyland Dr, Easley SC 29640-1452
Dail, Julie	MMP,	River Road, 322 Edenberry Way, Easley SC 29642-8999
Dale, Christopher	CHA, OOM,	7910 Crossroads Dr Apt 5C, North Charleston SC 29406-9441
Dale, Joel	PAS,	Pageland First, 206 W Pigg St, Pageland SC 29728-2160
Daley, Shaun	MRC, MST,	Covenant, PO Box 578, Lancaster SC 29721-0578
Dalik, Tom	PAS,	Lifenet, 511 Saluda Ave Apt 3, Columbia SC 29205-2239
Dalton, Roger	OOM,	641 Cedar Rock Church Rd, Easley SC 29640-8883
D'Andrea, D. A.	OOM, PAA,	Greater Faith United, 1330 Lady St, Columbia SC 29201-3300
Danford, Kendal	CHA,	1100 Melrose Ave, Florence SC 29505-2631
Dangerfield, Marvin	MCH,	Rosemont, 488 Chipwood Dr, Mountville SC 29370-3204
Daniel, Curtis	MRT, PAS,	Alverson Grove, 377 Cook Rd, Chesnee SC 29323-9500
Daniel, James	MRT,	719 Kershaw Hwy, Camden SC 29020-1634
Daniel, Julie	MPR,	Alice Drive, 1305 Loring Mill Rd, Sumter SC 29150-5323
Daniels, Charles	PAS,	New Covenant Community, 110 Columbia Northeast Dr Ste F, Columbia SC 29223-6435

KEY TO POSITION CODES

CHA	Chaplain	MSR	Minister of Senior Adults
DOM	Director of Missions	MSI	Minister of Single Adults
MCH	Minister of Children	MST	Minister of Students
MED	Minister of Education	MYF	Minister of Youth – Full-Time
MFA	Minister of Families	MYP	Minister of Youth – Part-Time
MLD	Minister of Leadership Development	MRT	Minister – Retired
MMS	Minister of Missions	MIA	Minister (Ordained) Serving in Institution
MMF	Minister of Music – Full-Time	OOM	Other Ordained Minister
MMP	Minister of Music – Part-Time	PAA	Pastor – Associate/Assistant
MOR	Minister of Outreach	PAS	Pastor
MPR	Minister of Preschool	PBV	Pastor – Bivocational
MRC	Minister of Recreation	VEV	Vocational Evangelist

Dantzler, Jeffery	MMP,	Old St George, 272 Forest Ln, Harleyville SC 29448-4323
Dantzler, Lucia	MCH,	Harleyville First, 167 Owens Dr, Ridgeville SC 29472-8012
Dantzler, Pam	MMP,	Highland, 297 Twin Lakes Rd, Neeses SC 29107-9390
Dantzler, Rebecca	MCH,	Old St George, 272 Forest Ln, Harleyville SC 29448-4323
Danuser, Matthew	PAS,	Shady Grove, 2901 Shady Grove Rd, Sunset SC 29685-1915
Danyels, Nancy	MMP,	North Anderson, 215 McAlister Dr, Pendleton SC 29670-8920
Darling, Chris	MMF,	Crossroads Community, 505 Gahagan Rd, Summerville SC 29485-5827
Darnell, Jacob Earl	OOM,	109 River Oaks Dr, Greenville SC 29611-5236
Darnell, Jerry	PAS,	Old Fashioned, 2 Tramrod Trl, Travelers Rest SC 29690-9534
Darnell, Keith	PAS,	The Hub, 2507 Forestbrook Rd Unit E, Myrtle Beach SC 29588-7982
Darnell, Otis	MRT,	9 Oakwood Ave, Taylors SC 29687-3512
Darrah, Brian	OOM,	PO Box 1178, Greenwood SC 29648-1178
Darrow, Mike	MYP, PAA,	Double Springs, 3800 Locust Hill Rd, Taylors SC 29687-6000
Dasher, Ronnie	MRC,	Swansea First, 277 Shumpert Rd, West Columbia SC 29172-2463
D'Attoma, Mike	MYF,	Northside, 1339 Leaphart St, West Columbia SC 29169-6514
Daugherty, Darrel	CHA, MRT,	5 Trumpeter Ln, Simpsonville SC 29680-7301
Daum, Thomas	MRT,	715 Shands St, Clinton SC 29325-2048
Davenport, Bruce	MSR, PAA,	Langston, 763 Highway 905, Conway SC 29526-6811
Davenport, Cacie	MRC,	Mt Lebanon, 4175 Berry Mill Rd, Greer SC 29651-5188
Davenport, Derrick	OOM,	5 Saluda Rd, Williamston SC 29697-9538
Davenport, Derris	DOM, MRT,	Savannah River, PO Box 1566, Ridgeland SC 29936-2627
Davenport, Nina	MCH, MPR,	Freedom, 11845 Sc Highway 121, Newberry SC 29108-9133
Daves, James	MRT,	423 Jewelwood Dr, Lyman SC 29365-1352
Davids, Darryl	OOM,	428 Sterling Dr, Florence SC 29501-7566
Davidson, James	MRC,	Park Place, PO Box 217, Woodruff SC 29388-0217
Davis, Artie	PBV,	Cornerstone Community, 1481 Chestnut St, Orangeburg SC 29115-3454
Davis, Barbara	MED,	Community Mission, 115 Meadowood Dr, Mauldin SC 29662-2611
Davis, Barry	PAS, VEV,	Shiloh, PO Box 116, Anderson SC 29622-0116
Davis, Ben	OOM,	PO Box 1178, Greenwood SC 29648-1178
Davis, Billy	MRC,	Lucas Avenue, 3298 Fleming Mill Rd, Laurens SC 29360-4516
Davis, Brett	MMF,	Northside, 1411 Chestnut Street Ext, Laurens SC 29360-3011
Davis, Carolyn	MRC,	Double Branch, 2185 Slab Landing Rd, Neeses SC 29107-9445
Davis, Chuck	MYP,	Inman Mills, 160 Lake Front Rd, Inman SC 29349-8721
Davis, Donald	MOR, MRT, MSR,	Trinity, Trinity, 108 Michelle Dr, West Columbia SC 29169-4701
Davis, Eldridge	MOR,	Providence, 2445 Old Manning Rd, Sumter SC 29150-8703
Davis, Elizabeth	MMP,	Lake Swamp, 6568 Oates Hwy, Timmonsville SC 29161-8911
Davis, Ericka	MPR,	Northside, 260 Loskin Ln, Lexington SC 29073-7156
Davis, Gary	MRC,	Covenant Grace Baptist Church, 101 Dublin Ct, Greenville SC 29615-2228
Davis, Gene	OOM,	221 Odell Rd, Liberty SC 29657-9393
Davis, Hattie	MED, MOR,	New Life Christian Fellowship, 525 Wildwood Dr, Spartanburg SC 29306-4055
Davis, Jason	MYF,	Highland Park, 6211 Murray Dr, Hanahan SC 29410-2107
Davis, Jeff	MRT,	4575 Union Hwy, Gaffney SC 29340-6162
Davis, Jerry	MRT,	1441 Seven Bridges Rd, Timmonsville SC 29161-8807
Davis, Jimmy	MCH,	Bethel, 60 Mere Ct, Sumter SC 29150-2270
Davis, Jon	PBV,	Summit, 160 Adthan Cir, Goose Creek SC 29445-7073
Davis, Jordan	MCH, MYF,	Crosspoint, 2755 Carter Rd, Sumter SC 29150-1758
Davis, Judy	MMS,	Gateway, 236 Elstow Rd, Irmo SC 29063-2173
Davis, Julie	MCH, MPR,	Scenic Heights, 305 Old Indian Trl, Mountain Rest SC 29664-9399
Davis, Karen	MCH,	Miles Road, 2134 Central Ave, Summerville SC 29483-9284
Davis, Keith	CHA, PAS,	Zion Hill, 2817 E Main Street Ext, Spartanburg SC 29307-1251
Davis, Larry	MRT,	606 Slab Bridge Rd, Liberty SC 29657-9782
Davis, Mark	OOM,	403 Summitbluff Dr, Greenville SC 29617-6194
Davis, Mike	OOM, PAS,	Converse, 292 Peachtree Rd, Boiling Springs SC 29316-9632
Davis, Patricia	MCH,	Columbia, 656 W Ridgeway Rd, Honea Path SC 29654-9232
Davis, Phillip	MED, MMF,	Pineview, 210 N Eden Dr, Cayce SC 29033-2712
Davis, Rachel	MCH,	Mechanicsville, 2295 Charleston Way, Darlington SC 29532

KEY TO POSITION CODES

CHA	Chaplain	MSR	Minister of Senior Adults
DOM	Director of Missions	MSI	Minister of Single Adults
MCH	Minister of Children	MST	Minister of Students
MED	Minister of Education	MYF	Minister of Youth – Full-Time
MFA	Minister of Families	MYP	Minister of Youth – Part-Time
MLD	Minister of Leadership Development	MRT	Minister – Retired
MMS	Minister of Missions	MIA	Minister (Ordained) Serving in Institution
MMF	Minister of Music – Full-Time	OOM	Other Ordained Minister
MMP	Minister of Music – Part-Time	PAA	Pastor – Associate/Assistant
MOR	Minister of Outreach	PAS	Pastor
MPR	Minister of Preschool	PBV	Pastor – Bivocational
MRC	Minister of Recreation	VEV	Vocational Evangelist

Ministers Serving in South Carolina

Davis, Regina	MPR,	Springdell, 4040 Red Fox Rd, Lancaster SC 29720-7496
Davis, Ron	OOM,	5 Bellspring Ct, Simpsonville SC 29680-7063
Davis, Ronald	DOM, OOM,	Greenville, 5 Bellspring Ct, Simpsonville SC 29680-7063
Davis, Rusty	MCH,	Bakers Chapel, 160 Country Manor Dr Unit B, Conway SC 29526-4685
Davis, Ryan	PAS,	Norway, 141 Virginia Ave, Norway SC 29113-9113
Davis, Sam	MED, PAA, VEV,	Spartanburg First, 250 E Main St, Spartanburg SC 29306-5128
Davis, Scott	PAS,	Northside, 1140 Curtis St, Rock Hill SC 29730-4211
Davis, Scott	MMF,	Walterboro First, PO Box 650, Walterboro SC 29488-0007
Davis, Steve	PAS,	True North, 220 Longstreet Xing, North Augusta SC 29860-9082
Davis, Tamara	MCH,	Broad River, 899 Patrick Rd, Gaffney SC 29340-5717
Davis, Todd	MCH, MYP,	New Life, 302 Maple St, Union SC 29379-1731
Davis, Wayne	PBV,	Oneal, 3498 N Highway 101, Greer SC 29651-5020
Davison, Joshua	PAS,	Bethel, PO Box 68, Monetta SC 29105-0068
Day, Glenn	PBV,	White Rock, 133 Pine Tree Dr, Lexington SC 29073-8257
Day, Joe	PAS,	West Marion, 408 Martin St, Mullins SC 29574-1904
Day, John	MYP,	Woodfields, 1009 Redbud Ln, Ninety Six SC 29666-8849
Day, Jonathan	PAS,	Encounter, 106 Summergrass Dr, Greenville SC 29617-1236
Day, Joseph	OOM,	408 Martin St, Mullins SC 29574-1904
Day, Julia	MCH,	Pendleton First, PO Box 187, Pendleton SC 29670-0187
Day, Lynn	MCH,	Walnut Grove, 6016 Highway 25 N, Hodges SC 29653-9680
De Jesus, Ruben	PAA, PBV,	Crosspoint Church Bluffton, Vida, 16 Hidden Lakes Cir, Bluffton SC 29910-8010
Dean, Ethan	MMP,	Abner Creek, 7864 N Tigerville Rd # 1121, Tigerville SC 29688-9800
Dean, Jeff	MCH, MST, MYF, OOM, PAA,	Jonesville, Jonesville, PO Box 279, Jonesville SC 29353-0279
Dean, Jeromy	MYP,	Bethel, 304 Eagle Creek Rd, Clover SC 29710-1646
Dean, Lori	MMP,	South Side, 5 Branyon Cir, Due West SC 29639-9560
Dean, Paul	PAS,	Providence, 100 Middle Brook Rd, Greer SC 29650-3405
Dean, Russell	CHA, MRT,	205 Ball Dr, Laurens SC 29360-1703
Dease, Kasie	MCH, MPR,	Oakdale, 1912 Woodfield Rd, Rock Hill SC 29732-9038
Deason, Kay	MMS,	Taxahaw, 3381 Airport Rd, Pageland SC 29728-6196
Deaton, Max	MYP,	Pacolet Mills, 115 White Springs Dr, Spartanburg SC 29302-5303
Deaton, Robert	MRT,	165 Berrys Pond Dr, Duncan SC 29334-9586
Deaton, Robert	OOM,	405 Gas Plant Rd, Moore SC 29369-9155
Deberry, Gary	PAS,	McCormick First, PO Box 416, Mc Cormick SC 29835-0416
Debrew, Cameron	MMF,	Church Unleashed @ Beulah, 1019 Mount Elon Church Rd, Hopkins SC 29061-8890
Debruhl, Pete	MRT, PAS,	Galivants Ferry, 4754 N Pawley Rd, Conway SC 29527-5222
Dedonato, David	CHA,	220 Lothrop Hill Rd, Lexington SC 29072-7747
Deer, Aaron	MYP,	Bath First, 192 Grace Hurst Rd, Warrenville SC 29851-2008
Deer, Dean	PBV,	Open Door, PO Box 22, Ulmer SC 29849-0022
Deese, Joey	MST, PAA,	Oakdale, 1249 Oakdale Rd, Rock Hill SC 29730-8706
Deese, Rodney	MCH,	High Point, 120 Mungo St, Pageland SC 29728-9422
Deeter, Ginny	MMP,	Lakewood, 171 Lakewood Ave, Georgetown SC 29440-6612
Deeter, Larry	PAS,	Lakewood, 266 Lakewood Ave, Georgetown SC 29440-6610
Defoor, Fred	MMF,	St Andrews, 230 Bush River Rd, Columbia SC 29210-7393
Defoor, Maurice	CHA, MRT,	117 Sam Brown Rd, Seneca SC 29678-5042
Dehart, Esther	MPR,	Fairforest, 107 Pineview Rd, Union SC 29379-8221
Delgado, Jose'	PAS,	Iglesia Bautista Betania, 4015 E North St, Greenville SC 29615-2348
Delk, Donnie	CHA,	897 Dickinson St, Bamberg SC 29003-1282
Delk, Glenn	MLD,	Trinity, 4211 Govan Hwy, Olar SC 29843-2201
Dellinger, Mark	PAS,	Unity, 1045 Canipe Rd, Blacksburg SC 29702-7574
Delozier, Dan	OOM,	201 Arbor Oaks Cir, Irmo SC 29063-9579
Demharter, Lamoyne	CHA,	31 Indian Oak Ln, Surfside Beach SC 29575-4807
Deming, David	PAS,	Swift Creek, 412 N Center Rd, Hartsville SC 29550-7324
Dempsey, Joe	MOR, MRT, PAS,	Croft, Croft, 183 Ridgewood Dr, Inman SC 29349-4543
Dempsey, Pam	MPR,	Renfrew, 951 Geer Hwy, Travelers Rest SC 29690-1854
Dennis, Arthur	CHA,	18 Tara Ave, Taylors SC 29687-4119
Dennis, Darlene	MCH,	Arial, 114 Newton Ave, Pickens SC 29671-2614

KEY TO POSITION CODES

CHA	Chaplain	MSR	Minister of Senior Adults
DOM	Director of Missions	MSI	Minister of Single Adults
MCH	Minister of Children	MST	Minister of Students
MED	Minister of Education	MYF	Minister of Youth – Full-Time
MFA	Minister of Families	MYP	Minister of Youth – Part-Time
MLD	Minister of Leadership Development	MRT	Minister – Retired
MMS	Minister of Missions	MIA	Minister (Ordained) Serving in Institution
MMF	Minister of Music – Full-Time	OOM	Other Ordained Minister
MMP	Minister of Music – Part-Time	PAA	Pastor – Associate/Assistant
MOR	Minister of Outreach	PAS	Pastor
MPR	Minister of Preschool	PBV	Pastor – Bivocational
MRC	Minister of Recreation	VEV	Vocational Evangelist

Dennis, Lawrence	CHA, OOM,	24 Hickory Point Ln, Elgin SC 29045-8914
Depp, David	OOM,	101 N Tiger Ct, Travelers Rest SC 29690-8684
Derrick, Joe	MMP,	Eau Claire, 1551 Witts End, Little Mountain SC 29075-9210
Desilva, Alex	OOM,	1815 Bacons Bridge Rd Apt A2, Summerville SC 29485-3219
Devaney, Mark	PAS,	Bluffton First, PO Box 2540, Bluffton SC 29910-2540
Devenny, Thomas	CHA, MRT,	PO Box 52, Piedmont SC 29673-0052
Devera, David	PAS,	International Christian Mission, 731 Hamlet Cir, Goose Creek SC 29445-7106
Devinney, Chris	CHA,	408 Vermilion Dr, York SC 29745-7499
Devore, Liz	MMS,	Airport, 1048 Westhaven Dr, West Columbia SC 29169-5040
Dewease, Chris	PAS,	Blue Ridge, 3950 Pennington Rd, Greer SC 29651-5030
Dewitt, Sara	MPR,	Lakewood, 2930 Ithica Dr, Sumter SC 29154-9555
Deyoung, Brett	CHA,	118 Riverwalk Ct, Irmo SC 29063-9317
Dickard, Bob	MMS, PAS,	Hopewell, 227 Griggs Rd, Six Mile SC 29682-9417
Dickard, Robert	DOM, OOM,	Piedmont, 3536 Hopewell Rd, Anderson SC 29621-4437
Dickard, Wayne	CHA, MSR, PAS,	Siloam, 100 Stonewall Dr, Easley SC 29642-8006
Dickerson, Brittany	MCH,	Newlife Community, 218 Bethany Rd, Simpsonville SC 29681-4247
Dickerson, David	PAS,	Cox Chapel, 605 Hart Cut Rd, Marietta SC 29661-9691
Dickerson, Kelly	OOM,	26 Valkyrie Cir, Columbia SC 29229-3389
Dickerson, Marcus	MYP,	Good Hope, 221 Good Hope Church Rd, Iva SC 29655-8863
Dickerson, Sam	MMF, MSR,	Honea Path First, 109 Long Needle Way, Anderson SC 29621-5127
Dickert, Lenora	MPR,	Central Avenue, 508 Eaves Rd, Whitmire SC 29178-9366
Dickert, Tony	PAS,	Central Avenue, 508 Eaves Rd, Whitmire SC 29178-9366
Dickey, John	MRT,	745 Dilworth Ln Apt 311, Rock Hill SC 29732-8270
Dickson, Mark	PBV,	Grace Memorial, 127 Bubanna Rd, Anderson SC 29626-6402
Dickson, Mildred	MPR,	Shiloh, 2109 Providence Church Rd, Anderson SC 29626-6432
Dickson, Tommy	PAA,	West Whitner, 2109 Providence Church Rd, Anderson SC 29626-6432
Dieckmann, Bill	CHA, DOM, OOM,	Columbia Metro, 104 Mercator Ct, Lexington SC 29073-9429
Diehl, Jim	DOM,	Aiken, PO Box 397, Graniteville SC 29829-0397
Diffee, Brandon	MMF,	Radius, PO Box 1454, Lexington SC 29071-1454
Dill, Deedee	MED,	Blue Ridge, 228 Highway 101, Landrum SC 29356-9546
Dill, Joe	MMP, MSR,	Blue Ridge, 228 Highway 101, Landrum SC 29356-9546
Dill, John	DOM, OOM,	Saluda, 107 Dewars Trl, Anderson SC 29621-4278
Dillard, Eric	MRC,	Apalache, 731 N Dobson Rd, Greer SC 29651-6149
Dillard, Ron	OOM,	600 E Suber Rd, Greer SC 29650-4626
Dillenbeck, William	MOR, MSR, OOM,	Cornerstone, 2020 Andrew Ct, Florence SC 29505-3200
Dilley, David	MCH,	Shiloh, 508 Sunshine Dr, Seneca SC 29678-2074
Dilley, Julie	MPR,	Shiloh, 508 Sunshine Dr, Seneca SC 29678-2074
Dillon, Bob	MRC,	West Spartanburg, 2479 Highway 101 S # B, Greer SC 29651
Dillon, Libby	MOR,	Mt Pleasant First, 3282 Heathland Way, Mount Pleasant SC 29466-6921
Dillon, Ronald	PAS,	Mt Pleasant First, 3282 Heathland Way, Mt Pleasant SC 29466-6921
Dilworth, Barry	PAS,	Monaghan, 305 Glen Laurel Dr, Easley SC 29642-2008
Dinkins, David	PAS,	Kingstree First, 400 N Academy St, Kingstree SC 29556-3406
Dippel, Tim	MMF,	White Springs, 2589 Knotty Pines Dr, Lancaster SC 29720-7510
Dix, Kevin	MYF,	Clover First, 117 S Main St, Clover SC 29710-1418
Dix, Toby	MFA, PAS,	Renewal, 105 Saddlebrook Ln, Greenville SC 29607-6409
Dixon, Doug	CHA, PBV,	New Life, 2381 Hunt Club Rd, Sumter SC 29154-1006
Dixon, Phil	MRT,	912 Anna Ln, Anderson SC 29625-5382
Dixon, Rebecca	OOM,	7 Konnarock Cir, Greenville SC 29617-1014
Dixon, Rodolph	MRT,	2681 Elm St, Cayce SC 29033-2832
Dixon, Thomasenia	MCH,	Fort Clark, PO Box 484, Elgin SC 29045-0484
Dizbon, Rick	MMP,	New Life, 3334 Battleground Rd, Cowpens SC 29330-9437
Doan, Tuan	PBV,	Greenville Vietnamese, 10 Eisenhower Dr, Greenville SC 29607-2106
Dobson, Melanie	MCH,	Ashleigh, 4070 Sc Highway 3, Barnwell SC 29812-6806
Dobson, Michael	PBV,	Cateechee, PO Box 515, Norris SC 29667-0515
Dockery, Bob	CHA, PAS,	Mt Zion, 1883 S Pamplico Hwy, Pamplico SC 29583-4049
Dockins, Carl	MCH, OOM,	Northside, 2160 Liberty Hwy, Six Mile SC 29682-9708

KEY TO POSITION CODES

CHA	Chaplain	MSR	Minister of Senior Adults
DOM	Director of Missions	MSI	Minister of Single Adults
MCH	Minister of Children	MST	Minister of Students
MED	Minister of Education	MYF	Minister of Youth – Full-Time
MFA	Minister of Families	MYP	Minister of Youth – Part-Time
MLD	Minister of Leadership Development	MRT	Minister – Retired
MMS	Minister of Missions	MIA	Minister (Ordained) Serving in Institution
MMF	Minister of Music – Full-Time	OOM	Other Ordained Minister
MMP	Minister of Music – Part-Time	PAA	Pastor – Associate/Assistant
MOR	Minister of Outreach	PAS	Pastor
MPR	Minister of Preschool	PBV	Pastor – Bivocational
MRC	Minister of Recreation	VEV	Vocational Evangelist

Ministers Serving in South Carolina

Dodds, Jack	MED, MOR, PAA,	Morningside, 897 S Pine St, Spartanburg SC 29302-3308
Dodgens, Marvin	OOM,	2128 Providence Church Rd, Anderson SC 29626-6431
Dodgens, Marvin	MRT, OOM,	113 Sunset Dr # 18, Honea Path SC 29654-1325
Dohm, Terry	OOM,	141 Whitehurst Way, Columbia SC 29229-8501
Doles, Janie	MMP,	Norway, 2179 Neeses Hwy, Orangeburg SC 29115-8642
Donahue, Nikki	MPR,	Antioch, 18 Campbell Rd, Jefferson SC 29718-5801
Donald, Shane	PAS,	Tanglewood, 1001 Windermere Ct, Easley SC 29642-8362
Donaldson, Ricky	PAS,	New Home #1, 196 Rl Faulk Ln, Tabor City NC 28463-8636
Donnahoo, Kim	MCH,	Orchard Street, 415 Island Creek Rd, Cowpens SC 29330-9475
Dority, David	CHA, OOM,	504 Marietta Dr, Greenwood SC 29646-9285
Dority, Richard	MRT,	1201 Caperton Way, Charleston SC 29412-8283
Dorn, Carla	MOR,	Berea, 257 Berry Farm Rd, Johnston SC 29832-2660
Dorn, Jack	CHA,	198 Sakanaga Trce, Marietta SC 29661-9539
Dorn, Marty	OOM,	616 Mount Olive Rd, Saluda SC 29138-9540
Dorn, Robert	PAS,	Chappells, 218 Garrett Dr, Greenwood SC 29649-8661
Dorriety, Jason	MST,	Spring Valley, 91 Polo Rd, Columbia SC 29223-2805
Dorriety, Ron	MOR,	Lake Swamp, 5869 Oates Hwy, Timmonsville SC 29161-9167
Dorsey, Jay	PAS, VEV,	Parkway, PO Box 1227, Chester SC 29706-1228
Dosher, Elizabeth	MMP, MMS,	Beaverdam, 1120 Highway 8 E, Pelzer SC 29669-9235
Doss, Margie	MCH,	Pine Forest, 3107 Cawley Ct, Augusta GA 30909-3085
Doss, Ralph	MRT,	215 Kenneth Dr, Spartanburg SC 29316-5322
Doss, Ron	PAS,	Pine Forest, PO Box 97, Langley SC 29834-0097
Dotson, Billy Joe	PBV,	Oak Grove, 310 Bay Catfish Rd, Latta SC 29565-4567
Douglas, Beth	MCH, MPR,	Ocean View, 801 45th Ave N, Myrtle Beach SC 29577-2614
Douglas, Erma	MRC,	Dean Swamp, 228 Morgantown Rd, Springfield SC 29146-9332
Douglas, Everett	MED,	Ocean View, 7300 N Kings Hwy, Myrtle Beach SC 29572-3030
Dover, Brad	MYP,	Enon, 207 Green Dr, Liberty SC 29657-9148
Dover, Gayle	MCH, MYP,	York First, 9 Lynwood Cir, York SC 29745-1907
Dover, Greg	PAA,	Earle Street, 225 W Earle St, Greenville SC 29609-5423
Dover, Kenneth	MED,	Arial, 107 Crestwood Dr, Liberty SC 29657-9111
Dovey, Tom	CHA,	248 Cottonwood Ln, Conway SC 29526-8969
Dow, Lerlin	MRT,	1619 Shady Grove Rd, Pickens SC 29671-9184
Dowden, Jerrell	MRT,	232 Mill Creek Dr, Clarks Hill SC 29821-2116
Dowey, Greg	PAS,	Friend, 7820 Broad River Rd, Irmo SC 29063-2354
Dowis, Ray	MRT,	115 Springdale St, Duncan SC 29334-9638
Dowless, Donald	MIA,	4602 Durant Ave, Charleston SC 29405-4601
Doyle, Dan	MOR,	Wayside, 490 Dixielane Rd, Loris SC 29569-9025
Doyle, Johnny	PAS,	York First, PO Box 236, York SC 29745-0236
Doyle, Walter	CHA, MRT,	42 Willow Ct, Walterboro SC 29488-9499
Drake, Annette	MMF, MRC,	West Pelzer, 523 Parker St, Williamston SC 29697-2137
Drake, Belton	MIA, OOM, PAS,	New Vision Baptist, 411 R C Thompson Rd, Chesnee SC 29323-9005
Drawdy, Al	MRC,	Two Mile Swamp, 260 Mott Rd, Cope SC 29038-8947
Drawdy, David	PAS,	Open Arms Fellowship, PO Box 857, Hampton SC 29924-0857
Drawdy, Steven	PAS,	Solid Rock, 5020 Tower Lndg, Beech Island SC 29842-7696
Drayton, Betty Jean	CHA,	952 W Liberty St, Sumter SC 29150-4755
Drees, Bill	OOM, PAS,	West Columbia First, 10 Kin Loch Rd, Lugoff SC 29078-9065
Drew, Dixie	MCH,	Ariel, 1603 Ivy Dr, Marion SC 29571-8045
Drew, Randy	MYP,	Calvary First, 18 Coster Rd, Travelers Rest SC 29690-9193
Driggers, Morris	MMF,	Clinton First, PO Box 95, Clinton SC 29325-0095
Driskill, Marion	MCH,	East Gaffney, 574 Gold Mine Rd, Gaffney SC 29340-4645
Drum, Hampton	PAS,	Langston, 763 Highway 905, Conway SC 29526-6811
Dry, Gregory	PAA,	Spartanburg First, 244 Bennett Cir, Spartanburg SC 29307-3209
Dry, Keith	MRC,	Mt Zion, 208 Francis Ave, Great Falls SC 29055-1144
Dry, Marion	MRT,	5561 Old Winnsboro Rd, Great Falls SC 29055-8979
Dry, Roland	PAS,	Community, 108 Jamestown Ct, Moore SC 29369-9353
Dry, Roland	PAS,	Inspiration, 1902 Mount Holly Dr, Rock Hill SC 29730-7517

KEY TO POSITION CODES

CHA	Chaplain	MSR	Minister of Senior Adults
DOM	Director of Missions	MSI	Minister of Single Adults
MCH	Minister of Children	MST	Minister of Students
MED	Minister of Education	MYF	Minister of Youth – Full-Time
MFA	Minister of Families	MYP	Minister of Youth – Part-Time
MLD	Minister of Leadership Development	MRT	Minister – Retired
MMS	Minister of Missions	MIA	Minister (Ordained) Serving in Institution
MMF	Minister of Music – Full-Time	OOM	Other Ordained Minister
MMP	Minister of Music – Part-Time	PAA	Pastor – Associate/Assistant
MOR	Minister of Outreach	PAS	Pastor
MPR	Minister of Preschool	PBV	Pastor – Bivocational
MRC	Minister of Recreation	VEV	Vocational Evangelist

Ministers Serving in South Carolina

Du Tart, Peppy	PAS,	Crossroads Community, 505 Gahagan Rd, Summerville SC 29485-5827
Dubose, Carolyn	MPR,	Salem, 848 Dubose Farm Ln, Summerville SC 29483-2732
Dubose, Evelyn	MPR,	Springfield First, 6674 Festival Trail Rd, Springfield SC 29146-9348
Dubose, Gwen	MMF, MMP,	Oak Grove, Mount Ebal, 225 Early Sims Rd, Monetta SC 29105-9114
Dubose, James	MRT, PAS,	Lydia, PO Box 343, Waterloo SC 29384-0343
Ducker, Shannon	OOM,	735 Zion School Rd, Easley SC 29642-9770
Duduit, Michael	PAS,	The Bridge, 107 Winding Creek Rd, Anderson SC 29621-4461
Duenas, Nora	MRC,	Greer Iglesia Bautista Hispana, 412 Maplewood Cir, Greer SC 29651-4428
Duensing, Jane	VEV,	108 Woodgate Dr, Columbia SC 29223-6418
Duer, Andy	OOM,	630 Lannie Ln, Moncks Corner SC 29461-4144
Duffey, Cherie	MPR,	New Spring, PO Box 1407, Anderson SC 29622-1407
Duggar, Perry	PAS,	Brookwood Community, 580 Brookwood Point Pl, Simpsonville SC 29681-5998
Dukes, Bobby	MMP,	Olanta, PO Box 367, Olanta SC 29114-0367
Dukes, Christopher	MMP,	Newberry First, 1020 Boundary St, Newberry SC 29108-3806
Dukes, D Floyd	MRT, PAS,	Edisto, 12838 Main St, Williston SC 29853-2710
Dukes, Diane	MCH,	Sauldam, 4500 Rose Dr, Ravenel SC 29470-5327
Dukes, John	MMP,	Capstone, 105 Meadowbrook Dr, Fountain Inn SC 29644-2322
Dukes, Robert	MRT,	2827 Penobscott Dr, Charleston SC 29420-8905
Dukes Sr, Harold	MFA,	Sauldam, 4438 Champneys Ln, Ravenel SC 29470-5325
Dulaney, Jason	MMP,	Memorial, 1017 Hoghaven Rd, Branchville SC 29432-5818
Dulanto, Freddy	PAA,	Iglesia Bautista La Red, 4200 Knob Oak Ln Apt C, Charlotte NC 28211-4462
Duncan, Elizabeth	MMF,	Parkway, PO Box 1227, Chester SC 29706-1228
Duncan, Jamie	PAS,	East Pickens, 220 Saddlebrook Ave, Pickens SC 29671-8267
Duncan, Joel	MMP,	St Johns, 205 E Chase Ct, Greer SC 29651-5886
Duncan, John	OOM,	54 Rosemont Cir, Waterloo SC 29384
Duncan, Kevin	MCH, MPR,	Lakeview, 1026 W Lake Dr, Hartsville SC 29550-8588
Duncan, Larry	CHA, MRT,	117 Bluegill Loop, Saluda SC 29138-7418
Duncan, Mark	PAS,	Bethel, 6709 Highway 76, Pendleton SC 29670-9153
Duncan, Mark	OOM,	6 S Tiger Ct, Travelers Rest SC 29690-8685
Duncan, Ned	MRT,	806 Morningside Dr, Rock Hill SC 29730-7071
Duncan, Richard	MRT,	139 Mendels Dr, Gaffney SC 29340-6458
Duncan, Ron	DOM, MIA,	Pickens-Twelve Mile, PO Box 902, Pickens SC 29671-0902
Duncan, Ronnie	MMP,	Bath First, 686 Lake Santee Dr, North Augusta SC 29841-8638
Duncan, Tami	MCH,	Chime Bell, 1013 Chime Bell Church Rd, Aiken SC 29803-6969
Duncan, Von	MRC,	Fort Clark, PO Box 484, Elgin SC 29045-0484
Duniho, Tommy	CHA,	PO Box 1877, Allyn WA 98524-1877
Dunlap, Cal	MYP,	Central First, 323 E Baker St, Pickens SC 29671-2353
Dunn, Brad	MIA, PBV,	North Hampton, 701 2nd Ave, Georgetown SC 29440-6947
Dunnaway, Kaye	MCH,	Eastside, 334 Pulpwood Yard Rd, Jonesville SC 29353-1931
Dupre', Duke	PAS,	Catfish Creek, 10501 Dorsett Dr, Laurel Hill NC 28351-9209
Dupree, Dave	MMF,	Greer First, 202 W Poinsett St, Greer SC 29650-1942
Dupree, Thomas	PAS,	Flowertown, 202 Gailmoor Dr, Ladson SC 29456-3334
Durant, Carol	MMP,	The Saluda, 605 Waters Ave, Saluda SC 29138-1217
Durham, Bennie	PAS,	Marietta First, 105 Kingsbury Way, Greenville SC 29617-7309
Durham, Dacia	MCH,	Mountain Grove, 1408 E Preston McDaniel Rd, Pickens SC 29671-9242
Durham, Jerry	OOM,	214 Brentwood Cir, Anderson SC 29625-1608
Durham, Jon	MYF,	Old Fort, 10505 Dorchester Rd, Summerville SC 29485-8046
Durham, Kim	MCH,	Central, 5322 Cannons Campground Rd, Cowpens SC 29330-9464
Durham, Larry	CHA,	221 Hopewell Church Rd, Clinton SC 29325-6602
Durham, Steve	PAS,	Friendship, 1610 Holly Springs Rd, Lyman SC 29365-9708
Durrell, Gretchen	MPR,	Wellford, 235 Syphrit Rd, Wellford SC 29385-9602
Duvall, Stephen	PAS,	The Saluda, 112 W Wheeler Cir, Saluda SC 29138-1132
Duvall, Terry	PAS,	Macedonia, 212 Webber Rd, Gaffney SC 29341-4038
Dyar, James	PAS,	Earle's Grove, 517 W Quincy Rd, Seneca SC 29678-3850
Dyar, Michael	PAS,	South Aiken, 980 Dougherty Rd, Aiken SC 29803-6018
Dyar, Stephen	MRC,	Temple, 213 W Curtis St, Simpsonville SC 29681-2603

KEY TO POSITION CODES

CHA	Chaplain	MSR	Minister of Senior Adults
DOM	Director of Missions	MSI	Minister of Single Adults
MCH	Minister of Children	MST	Minister of Students
MED	Minister of Education	MYF	Minister of Youth – Full-Time
MFA	Minister of Families	MYP	Minister of Youth – Part-Time
MLD	Minister of Leadership Development	MRT	Minister – Retired
MMS	Minister of Missions	MIA	Minister (Ordained) Serving in Institution
MMF	Minister of Music – Full-Time	OOM	Other Ordained Minister
MMP	Minister of Music – Part-Time	PAA	Pastor – Associate/Assistant
MOR	Minister of Outreach	PAS	Pastor
MPR	Minister of Preschool	PBV	Pastor – Bivocational
MRC	Minister of Recreation	VEV	Vocational Evangelist

Ministers Serving in South Carolina

Dyar, Thomas	MRT,	3006 State Park Rd, Greenville SC 29609-6733
Dyches, Obie	MRT,	2252 Tacony Rd, Charleston SC 29414-4938
Dye, Patrick	PAS,	Macedonia, 822 Swygert Rd, Blythewood SC 29016-9689
Dye, Shannon	MCH,	Spring Branch, PO Box 135, Hartsville SC 29551-0135
Dyer, Aaron	MMP,	Infinity, 402 S Weston St, Fountain Inn SC 29644-1946
Dyer, Johnny	MED, PAS,	Infinity, 412 Fairview Street Ext, Fountain Inn SC 29644-9004

—E—

Eadie, Scott	VEV,	816 Miles Rd, Summerville SC 29485-8747
Eaker, Paul	MYF,	Mountain View, 197 Twin Creek Dr, Boiling Springs SC 29316-5467
Eargle, Lizzi	MMP,	Sand Hill, 1134 Old Thompson Ave, Lancaster SC 29720-2993
Easler, Dwight	CHA, PAS,	Corinth, 190 Corinth Rd, Gaffney SC 29340-5537
Eason, Jack	VEV,	11 Shadowrock Ct, Simpsonville SC 29681-5177
Eason, Sabrina	MED,	New Life Christian Fellowship, PO Box 131, Roebuck SC 29376-0131
Eason Sr, Ricky	PAS,	New Life Christian Fellowship, 139 Sawyer Rd, Roebuck SC 29376-3622
Easter, Dietrich	MST, MYP,	Park Place, 2300 Old Buncombe Rd, Greenville SC 29609-4324
Easterling, Bobby	MRT,	2676 Patrick Hwy, Hartsville SC 29550-9043
Easterling, Mayson	MIA, OOM,	8 Laconia Dr, Travelers Rest SC 29690-9487
Eaton, Charles	MED, PAA,	Philadelphia, PO Box 220, Pauline SC 29374-0220
Eaton, Frances	MOR,	Flint Hill, 165 Cedar Holw, Fort Mill SC 29715-8331
Eaves, Gerald	OOM,	4711 Jb Denton Rd, Lancaster SC 29720-9194
Eaves, William	PAS,	Pineview, 602 Chime Bell Church Rd, Aiken SC 29803-9368
Eblen, Joyce	OOM,	3405 Cameron Blvd, Isle of Palms SC 29451-2020
Eblen, Milton	OOM,	3405 Cameron Blvd, Isle of Palms SC 29451-2020
Eckles, Bill	PAA,	Christ, 3174 Marshall Rd, Appling GA 30802-2508
Edenfield, Minette	MCH, MRC, MYF,	Sawney's Creek, 14605 State Highway 34 E, Ridgeway SC 29130-8136
Edens, Dwight	MRT,	704 Pumpkintown Rd, Marietta SC 29661-9528
Edens, Greg	MMS,	East Pickens, 169 Upper Lake Dr, Easley SC 29640-8719
Edens, Marsha	MST,	Palmetto, 2417 Peachtree Rd, Chesnee SC 29323-9118
Edens, Michael	MFA, MOR, PAS,	Palmetto, 105 Fosters Grove Rd, Chesnee SC 29323-9669
Edens, Tammy	MRC,	North Fork, 707 Table Rock Rd, Cleveland SC 29635-9741
Edgar, Scott	OOM,	5900 Stoney Brook Rd Apt 6208, Rogers AR 72758-4641
Edgar, Wil	CHA,	3 Lander Ln, Aiken SC 29803-6232
Edge, Cynthia	MMP,	Calvary, 480 Grand Oak Way, Moore SC 29369-9035
Edge, Nina	MOR,	Mt Leon, 1514 Loop Cir, Longs SC 29568-7520
Edmisten, Allen	CHA,	1340 Wilson Dr, Laurens SC 29360-8423
Edmonds, Timothy	PAS,	Double Pond, 357 Double Pond Rd, Blackville SC 29817-3921
Edwards, Charles	MRT, OOM,	3975 Sandy Flat Rd, Taylors SC 29687-6219
Edwards, Conan	MST,	Pelham First, 2720 S Old Highway 14, Greer SC 29650-4909
Edwards, David	MED, MYF,	Chester First, PO Box 518, Chester SC 29706-0518
Edwards, Don	MRT,	2888 Sc Highway 300, Barnwell SC 29812-6933
Edwards, Doug	MRC,	Oak Grove, 3552 Highway 23, Monetta SC 29105-9445
Edwards, Eugene	MRT, OOM,	16 Conway Dr, Greenville SC 29615-2115
Edwards, Jacob	PAS,	Northshore, 808 Woodland Dr, New Ellenton SC 29809-2806
Edwards, James	MRT,	PO Box 53, Blackville SC 29817-0053
Edwards, Josh	MMF, MSR,	Belvedere First, PO Box 8168, North Augusta SC 29861-8168
Edwards, Keith	MRT,	938 Currytowne Blvd, North Augusta SC 29860-8952
Edwards, Kerry	MRT, OOM,	11 Rolling Meadows Ave, Greenville SC 29605-6222
Edwards, Linda	MMS,	Croft, 3306 Southport Rd, Spartanburg SC 29302-5328
Edwards, Mark	CHA,	3975 E Highway 917, Mullins SC 29574-7042
Edwards, Marlynn	MPR,	Holly Hill First, PO Box 123, Holly Hill SC 29059-0123
Edwards, Pam	MCH,	Freedom, 1953 Candy Ln, Florence SC 29501-9326
Edwards, Paul	VEV,	621 Cothran Creek Rd, Inman SC 29349-9430
Edwards, Sam	MRT,	704A Kings Rd, Anderson SC 29621-1426
Edwards, Samuel	MRT,	880 Westmoreland Rd, Greer SC 29651-6999

KEY TO POSITION CODES

CHA	Chaplain	MSR	Minister of Senior Adults
DOM	Director of Missions	MSI	Minister of Single Adults
MCH	Minister of Children	MST	Minister of Students
MED	Minister of Education	MYF	Minister of Youth – Full-Time
MFA	Minister of Families	MYP	Minister of Youth – Part-Time
MLD	Minister of Leadership Development	MRT	Minister – Retired
MMS	Minister of Missions	MIA	Minister (Ordained) Serving in Institution
MMF	Minister of Music – Full-Time	OOM	Other Ordained Minister
MMP	Minister of Music – Part-Time	PAA	Pastor – Associate/Assistant
MOR	Minister of Outreach	PAS	Pastor
MPR	Minister of Preschool	PBV	Pastor – Bivocational
MRC	Minister of Recreation	VEV	Vocational Evangelist

Eelman, David	MMP,	Killian, 233 Tarrington Cir, Lexington SC 29072-7680
Eggers, John	OOM,	996 Nantahala Dr, Chesnee SC 29323-8653
Eggers, John	OOM,	124 Bentwood Dr, Inman SC 29349-9055
Eggleston, Delores	CHA,	136 Stockland Rd, Irmo SC 29063-9107
Eggleston, Tom	MMP,	Lancaster First, PO Box 670, Lancaster SC 29721-0670
Ehrhardt, Tant	PAS,	Northgate, 465 Gue Rd, Orangeburg SC 29115-4128
Ehrhart, Steve	OOM,	1976 Saint Paul Church Rd, Clover SC 29710-8224
Eidson, Curtis	PAS,	Emerald, 110 Laurel Ave E, Greenwood SC 29649-1634
Eikmeier, Patricia	MMF,	Union, 305 Bogey Dr, Fountain Inn SC 29644-4731
Eklund, Ryan	MRT,	204 Locksley Dr, Greenwood SC 29649-9186
Elder, Allen	MMS, MOR, OOM,	Wellford, PO Box 311, Startex SC 29377-0311
Elder, Raymond	PAS, VEV,	Euhaw, PO Box 1361, Ridgeland SC 29936-2623
Elder, Tim	OOM,	1109 Willow Branch Dr, Simpsonville SC 29680-6742
Elders, Don	PAS,	Living Way Community, 2071 Edwards Lake Rd, Greer SC 29651-5148
Elders, Kevin	MYF, PAA,	Living Way Community, 108 Vera Cir, Greer SC 29651-5542
Elledge, Mandy	MPR,	Eastside, 993 Fleming Street Ext, Laurens SC 29360-2581
Ellenburg, Bruce	MMF,	Ruhamah, 217 Pinedale Rd, Liberty SC 29657-9004
Ellenburg, Jack	MRT,	102 Garden Gate Dr, Anderson SC 29621-1994
Ellenburg, James	MRT, OOM,	PO Box 702, Pelzer SC 29669-0702
Ellenburg, Mark	MRC,	Mt Tabor, 136 Bradley Dr, Pickens SC 29671-2147
Elliott, Charles	MRT,	410 Berea Forest Cir, Greenville SC 29617-1534
Elliott, David	MMF,	Calvary, 4307 Galleria Pointe Cir, Rock Hill SC 29730-3576
Elliott, Doug	MRC,	Nichols, 3748 Walter Todd Rd, Clarendon NC 28432-9462
Elliott, Estell	MRC,	Harvest, 4619 Highway 9, Green Sea SC 29545-4939
Elliott, Everett	MRT,	6500 Gulledge Rd, Wedgefield SC 29168-9128
Elliott, John	MRC,	Fernwood, 200 Fernwood Dr, Spartanburg SC 29307-2237
Elliott, Mary Ellen	MPR,	Cedar Creek, 8500 Black Creek Rd, Nichols SC 29581-3743
Elliott, Rod	PAS,	Kelleytown, 2609 Kelleytown Rd, Hartsville SC 29550-8252
Ellis, Alden	MST,	New Spring, 1060 Campbell Rd, Belton SC 29627-8941
Ellis, Beth	MCH,	Southside, 216 Cobblestone Xing, Gaffney SC 29341-4436
Ellis, Howard	MRT, OOM,	1201 Holland Rd, Rock Hill SC 29732-9748
Ellis, James	OOM,	3100 Bush Rd, Clover SC 29710-8401
Ellis, Larry	OOM,	1211 Bradd St, Sumter SC 29150-7811
Ellis, Steve	MOR, PAA,	Connection Fellowship, 1261 Lakeview Dr, Greenville SC 29611-7417
Ellis, Wanda	MPR,	Washington Street, 532 S Shell Rd, Winnsboro SC 29180-9723
Ellis, Wayne	PAS,	New Hope, 4000 Riverbank Dr, Orangeburg SC 29118-9041
Ellison, Bill	MRT,	139 Beverly Cir, North Augusta SC 29841-9453
Ellison, Carl	MRT,	311 Simpson Rd Apt C5, Anderson SC 29621-2107
Ellison, Robert	MCH,	United, 133 Flatwood Rd, Spartanburg SC 29303-5516
Elmore, Hugh	PAS,	Union Cross Roads, 2665 Old Creek Rd, Scranton SC 29591-5681
Elrod, Jeff	MYF,	Crossway Community, PO Box 268, Sandy Springs SC 29677-0268
Elrod, Matthew	PAA,	Origins, 1222 Valley Grn, Mauldin SC 29662-3200
Elsey, Ervin	MRT,	495 Cane St, Walterboro SC 29488-9466
Elumbaugh, Tony	MMP,	Berry Memorial, 908 Ellis Ferry Rd, Gaffney SC 29341-5104
Elvington, Joe	OOM,	35 Black Angus Ln, Cheraw SC 29520-5179
Elvington, John Cecil	OOM, PAS,	New Journey Community, 539 Highway 78, Ridgeville SC 29472-8109
Elvington, Steve	MFA,	Fork, 127 Kemper Church Road, Fork SC 29543
Elvis, Earl	MRT, PAS,	Grassy Bay, 3427 Highway 905, Conway SC 29526-7121
Embry, David	MMP,	Gap Creek, 101 Bailey Creek Rd, Marietta SC 29661-9660
Emerson, Earl	MMP,	Brandon, 10 Stacy Dr, Greenville SC 29617-3214
Emory, Angie	MOR,	Crossroads, 321 Clifdale Rd, Spartanburg SC 29307-4023
Emory, Robert	MYF, PAS,	United, 366 Congaree Rd, Roebuck SC 29376-3387
Engell, Greg	MMF,	New Prospect, 2008 Karen Ln, Anderson SC 29626-5254
Engle, Darrell	PAS,	Cornerstone, 1767 Partridge Dr, Aiken SC 29803-5717
English, Carl	CHA, OOM,	PO Box 56, Johnston SC 29832-0056
Ensley, Jeff	MRC,	El Bethel, PO Box 2809, Greer SC 29652-2809

KEY TO POSITION CODES

CHA	Chaplain	MSR	Minister of Senior Adults
DOM	Director of Missions	MSI	Minister of Single Adults
MCH	Minister of Children	MST	Minister of Students
MED	Minister of Education	MYF	Minister of Youth – Full-Time
MFA	Minister of Families	MYP	Minister of Youth – Part-Time
MLD	Minister of Leadership Development	MRT	Minister – Retired
MMS	Minister of Missions	MIA	Minister (Ordained) Serving in Institution
MMF	Minister of Music – Full-Time	OOM	Other Ordained Minister
MMP	Minister of Music – Part-Time	PAA	Pastor – Associate/Assistant
MOR	Minister of Outreach	PAS	Pastor
MPR	Minister of Preschool	PBV	Pastor – Bivocational
MRC	Minister of Recreation	VEV	Vocational Evangelist

Ministers Serving in South Carolina

Enzor, Floyd	PAS,	Nichols, 166 George Enzor Rd, Fair Bluff NC 28439-9551
Enzor, Scott	PAS,	West Myrtle Beach First, 2099 Haystack Way, Myrtle Beach SC 29579-3277
Epperly, Jack	CHA,	423 Oakdale Dr, Hartsville SC 29550-8063
Epperson, Mark	PBV,	Mount Olivet, 238 Cardinal Rd, Barnwell SC 29812-5228
Epps, Barry	PAS,	Dry Creek, 1034 Crystal Springs Dr, Pelion SC 29123-9423
Epps, John	PAS,	Cool Branch, 10726 State Highway 215 N, Blair SC 29015-9387
Epps, Mark	PAS,	The Journey, 3 Coker Dr, Aiken SC 29803-6211
Epting, Jimmy	MIA,	PO Box 1892, Tigerville SC 29688-1892
Epton, Josh	MMF,	North Spartanburg First, 898 Jim Phillips Ter, Woodruff SC 29388-8040
Ergle, Ramon	MRT,	129 Mayfield Rd, Aiken SC 29801-8654
Erickson, Nick	MCH, MYF,	Manning First, 1263 McKenzie Rd, Manning SC 29102-3684
Erwin, Daryl	VEV,	6997 Lundy Shortcut Rd, Galivants Ferry SC 29544-8701
Erwin, L A	MRT,	1 Crescent St, Lyman SC 29365-1604
Erwin, Langdon	OOM, PAA,	Waterloo, 3108 Highway 20, Abbeville SC 29620-3662
Eshleman, Justin	PAS,	Bethlehem, 508 Moss Creek Dr, Cayce SC 29033-1926
Esper, Bud	PBV,	Rivertown Community, PO Box 2334, Conway SC 29528-2334
Estep, Erik	PAS,	Villagechurch, 11 Winding Wood Ct, Blythewood SC 29016-7820
Estep, Ross	PBV,	Crescent Hill, 115 Crescent Hill Dr, Pickens SC 29671-8949
Estep, Wendell	PAS,	Columbia First, 1306 Hampton St, Columbia SC 29201-3316
Estes, Joey	MED, MMF,	Cross Roads, 705 Anderson Ridge Rd, Greer SC 29651-7639
Estes, Joyce	MCH,	Faith, 1130 College Park Rd, Summerville SC 29483-8614
Estridge, Barry	MYP,	Buffalo, 1318 Buffalo Creek Rd, Kershaw SC 29067-8757
Estridge, Roger	MRT, PAA,	Iva First, 151 Gillespie Rd, Iva SC 29655-9734
Etheridge, Cathy	MCH,	North Trident, 107 Broken Trl, Summerville SC 29483-1817
Etheridge, Robert	MRT, VEV,	3260 Cattle Creek Rd, Branchville SC 29432-5952
Ethridge, Robert	MIA, MRT,	116 Staffwood Dr, Irmo SC 29063-8351
Eubanks, Jeff	PBV,	Sonrise, 2003 Evergreen Dr, Boiling Springs SC 29316-9316
Eubanks, Martha	MPR,	Eastside, 352 Harrell Dr, Spartanburg SC 29307-2517
Eubanks, Robert	PAS,	Ridge, 2168 Ridge Church Rd, Summerville SC 29483-7117
Eubanks, Wayne	MMP,	Jones Avenue, 117 Georgetown Way, Easley SC 29640-8304
Eudy, Mark	OOM,	PO Box 3664, Bluffton SC 29910-3664
Eudy, Matt	MMP,	Airport, 5 Allenwood Ln, Greer SC 29650-4634
Evans, Archie	VEV,	2140 Bakers Chapel Rd, Aynor SC 29511-4400
Evans, Bonnie	MPR,	Barkers Creek, 510 Firetower Rd, Honea Path SC 29654-8749
Evans, Bruce	PAS,	Andersonville, 6902 Dobbins Bridge Rd, Anderson SC 29626-5714
Evans, Connie	MMP,	Bethany, 206 Bratcher Rd, Belton SC 29627-8360
Evans, Dewayne	PBV,	Elizabeth, 4915 Rehobeth Rd, Waxhaw NC 28173-8687
Evans, Gary	CHA,	8050 Two Notch Rd, Batesburg SC 29006-9735
Evans, Heyward	MCH, MYP,	Sand Hill, 4390 Cat Branch Rd, Early Branch SC 29916-7022
Evans, Jackie	MCH,	Providence, 2445 Old Manning Rd, Sumter SC 29150-8703
Evans, Jason	MMP,	Mt Tabor, 108 Crestview Rd, Easley SC 29642
Evans, Jim	MCH,	Fork, 2268 Old River Rd, Fork SC 29543-6014
Evans, Michael	MST,	Crossroads, 305 Emmie Ln, Wellford SC 29385-9219
Evans, Mitch	MYF,	First Calvary, 2320 Cedar Grove Rd, Leesville SC 29070-8935
Evans, O'Neal	MSR,	River Road, 112 Evans Grove Rd, Piedmont SC 29673-7932
Evans, Steve	MMF, PAA,	Temple, 213 W Curtis St, Simpsonville SC 29681-2603
Evans, Ted	MRT,	124 Patio Pl, Columbia SC 29212-2459
Evans, Travis	MRC,	Bethany, 200 Otto Lollis Rd, Honea Path SC 29654-7677
Evatt, Jim	MRT, OOM,	105 Evatt Rd, Honea Path SC 29654-8714
Everett, Charles	PAS,	Trinity, 1057 Nick Watts Rd, Lugoff SC 29078-9011
Everett, Robert	MRT,	408 Serenity Cv, Mc Cormick SC 29835-3234
Everette, Jonathan	PBV,	Hub City, 471 N Sweetwater Hills Dr, Moore SC 29369-8605
Exline, Honey	MCH,	Stono, 3506 Patton Ave, Johns Island SC 29455-8932
Eyler, Josh	MYF,	Three Rivers, 7452 Broad River Rd, Irmo SC 29063-9662
Ezell, Rick	PAS,	Greer First, 202 W Poinsett St, Greer SC 29650-1942

KEY TO POSITION CODES

CHA	Chaplain	MSR	Minister of Senior Adults
DOM	Director of Missions	MSI	Minister of Single Adults
MCH	Minister of Children	MST	Minister of Students
MED	Minister of Education	MYF	Minister of Youth – Full-Time
MFA	Minister of Families	MYP	Minister of Youth – Part-Time
MLD	Minister of Leadership Development	MRT	Minister – Retired
MMS	Minister of Missions	MIA	Minister (Ordained) Serving in Institution
MMF	Minister of Music – Full-Time	OOM	Other Ordained Minister
MMP	Minister of Music – Part-Time	PAA	Pastor – Associate/Assistant
MOR	Minister of Outreach	PAS	Pastor
MPR	Minister of Preschool	PBV	Pastor – Bivocational
MRC	Minister of Recreation	VEV	Vocational Evangelist

—F—

Fabian, Gary	MMF,	Crowfield, 100 Hunters Ln, Goose Creek SC 29445-6407
Fagg, James	MIA, PAA,	Lancaster Second, 609 Eton Ln, Lancaster SC 29720-1785
Faile, Elton	MOR,	Buffalo, 112 W Welsh St, Kershaw SC 29067-1542
Faile, Ray	MRT,	1555 Glasscock Rd, Rock Hill SC 29730-8205
Failoni, Jody	OOM,	117 Coulter Pine Ln, Columbia SC 29229-9505
Fairchild, Steve	PAS,	Low Country Community, PO Box 417, Murrells Inlet SC 29576-0417
Faircloth, Karen	MPR,	Deer Park, 305 Pembrook St, Ladson SC 29456-3282
Fairfax, Charles	MRT,	225 Fairfield Ln, Jamestown SC 29453-3271
Fairfax, Tommy	PAS,	Valley Forge, 789 Tuton Rd, Cerro Gordo NC 28430-9532
Falgout, David	PAS,	Pleasant Valley, 211 Marvin Rd, Fort Mill SC 29707-9669
Fanning, Hank	PAS,	West Creek, 248 Church Rd, Batesburg SC 29006-9500
Fanning, Jimmy	MRT,	175 Berry Hill Ln, Gaston SC 29053-8248
Fanning, L. K.	MRT,	1104 S Limestone St, Gaffney SC 29340-2130
Fanning, Marla	MCH,	Elloree First, PO Box 413, Elloree SC 29047-0413
Farina, Gary	MED, MOR, MSI,	Millbrook, 220 Plantation Dr, Aiken SC 29803-5851
Farmer, Andrew	MMP,	Blue Ridge View, 235 Whitmire Hill Road, Pickens SC 29671
Farmer, Gary	MED, MOR, MRT,	Springdale, 109 Wildflower Ln, West Columbia SC 29170-3063
Farmer, Gregory	MCH,	Cornerstone, 2930 Masters Way, Darlington SC 29532-6656
Farmer, Henry	MRT,	105 Farmer Rd, Campobello SC 29322-9161
Farmer, Jimmie	PAS,	New Hope, 2820 Blackstock Rd, Enoree SC 29335-2724
Farmer, Kay	MOR,	Cedar Creek, 715 Gum Springs Rd, Bishopville SC 29010-7405
Farmer, Tim	MRT, PBV,	Brookhaven Fellowship, 308 Driver Ave, Summerville SC 29483-2923
Farr, Jason	PAA, VEV,	Clearview, PO Box 974, Travelers Rest SC 29690-0974
Farr, Jo Ann	MMP,	Jackson First, PO Box 748, Jackson SC 29831-0748
Farthing, Greg	MED,	Stono, 3569 Johan Blvd, Johns Island SC 29455-8918
Faubert, John	OOM,	204 Owens Ln, Mauldin SC 29662-2621
Faucette, Thomas	MRT,	1 Martha Franks Dr, Laurens SC 29360-1772
Faulk, Jeff	MMP,	Mount Pleasant, 115 Land of Lakes Cir, Lexington SC 29073-7703
Faulkenberry, David	PAS,	Edgewood, 134 Wildwood Dr, Walterboro SC 29488-2858
Faulkenbury, Donnie	PBV,	Brown Springs, 14297 Highway 102, Patrick SC 29584-4446
Faulkner, Shannon	PAS,	Fairview, 4443 Indian Creek Rd, Kinards SC 29355-9355
Faz, Eric	MMF,	The River, PO Box 57, Camden SC 29021-0057
Feagin, Cindy	MMF,	New Journey Community, 109 Cheyenne Rd, Summerville SC 29483-8302
Feil, Terry	MFA, MST,	Riverbluff, 161 Cableswynd Way, Summerville SC 29485-6410
Felkel, Sandy	MCH,	Murrells Inlet First, 90 Watson Way, Pawleys Island SC 29585-7006
Feltner, Tim	MMP,	Palmetto Community, 1965 Bees Ferry Rd, Charleston SC 29414-6601
Felton, Barry	MED,	Mountain View, 101 Woodbine Ter, Spartanburg SC 29301-3829
Fennell, Bill	MMS, MOR, VEV,	New Beginnings Community, 1538 Devons St, Charleston SC 29412-4016
Fennell, Jay	MED,	Lexington, 308 E Main St, Lexington SC 29072-3602
Fennell, Jerry	CHA,	1515 Mount Zion Rd, Olanta SC 29114-9793
Ferebee, Jimmy	PBV,	Word of Grace Community, 107 Jonathon Trl, Shelby NC 28150-8135
Fergueron, Jeremy	MMP,	Jordan Memorial, 1414 Deadfall Rd W, Hodges SC 29653-9423
Ferguson, Brad	PAS,	Tega Cay, 1875 Gold Hill Rd, Fort Mill SC 29708-6919
Ferguson, Eddie	MRC,	Woodhaven, 511 White Dove Ct, Rock Hill SC 29730-2116
Ferguson, Loraine	CHA,	206 Clarendon Rd, Beaufort SC 29906-7936
Ferguson, Robby	MMP,	Parkwood, 2 Randy Dr, Taylors SC 29687-4838
Ferguson, Sarah	MMP,	Kershaw First, PO Box 67, Kershaw SC 29067-0067
Ferguson, Steve	MRC,	City View First, 106 Derwood Cir, Greenville SC 29617-1326
Ferrell, George	MCH,	Boiling Springs First, 112A Panorama Dr, Boiling Springs SC 29316-5634
Ferrell, Norman	MRT,	327 Hillbrook Rd, Laurens SC 29360-6072
Ferrell, Roger	VEV,	34 Birkhall Cir, Greenville SC 29605-5951
Ferrell, Susan	MCH, MED,	Friendship, 327 Hillbrook Rd, Laurens SC 29360-6072
Ferris, Bob	OOM,	3054 Zacharys Keep Ct, Winston Salem NC 27103-6753

KEY TO POSITION CODES

CHA	Chaplain	MSR	Minister of Senior Adults
DOM	Director of Missions	MSI	Minister of Single Adults
MCH	Minister of Children	MST	Minister of Students
MED	Minister of Education	MYF	Minister of Youth – Full-Time
MFA	Minister of Families	MYP	Minister of Youth – Part-Time
MLD	Minister of Leadership Development	MRT	Minister – Retired
MMS	Minister of Missions	MIA	Minister (Ordained) Serving in Institution
MMF	Minister of Music – Full-Time	OOM	Other Ordained Minister
MMP	Minister of Music – Part-Time	PAA	Pastor – Associate/Assistant
MOR	Minister of Outreach	PAS	Pastor
MPR	Minister of Preschool	PBV	Pastor – Bivocational
MRC	Minister of Recreation	VEV	Vocational Evangelist

Ministers Serving in South Carolina

Fersner, Bert	MCH, MPR,	Summerville, 417 Central Ave, Summerville SC 29483-5900
Fersner, Bryant	PAS,	Kershaw First, PO Box 67, Kershaw SC 29067-0067
Fidler, Philip	PAS,	323 W Oakland Ave, Sumter SC 29150-5121
Fiedler, Mike	MED, MMS,	True North, 1297 W Martintown Rd, North Augusta SC 29841-2062
Fiedler, Nina	MCH, MPR,	True North, 1297 W Martintown Rd, North Augusta SC 29841-2062
Fields, Bryan	PAS,	Elloree First, 6216 Old Number Six Hwy, Elloree SC 29047-9701
Fields, Jamie	MRC,	Mt Calvary, 47 Loose Rock Rd, Williston SC 29853-3038
Fields, Mike	MMS,	Pawleys Island Community, 108 Santee River Rd, Myrtle Beach SC 29588-7419
Fields, Stanford	PAS,	Little River First, 417 3rd Ave S, North Myrtle Beach SC 29582-3250
Fillinger, Thomas	PAS,	Southeast Community, 207 Convent Rd NE, Cullman AL 35055-2013
Finch, Fred	PAS,	Hilltop Avenue, 102 Kay Dr, Simpsonville SC 29681-5806
Findley, Jack	OOM,	145 Dogwood Ln, Plum Branch SC 29845-3805
Finklea, A. G.	OOM,	1121 S Pamplico Hwy, Pamplico SC 29583-4056
Finklea, Lisa	MMF,	Beulah, 815 Lancelot Dr, Florence SC 29505-3619
Finley, Ben	MMP,	Keowee, 171 Ferguson Rd, Pickens SC 29671-9685
Finley, Jason	MED,	Crosspoint Church Clemson, 620 Providence Point Dr, Seneca SC 29678-2973
Finney, C. Douglas	MMP,	Midway, PO Box 1224, Pickens SC 29671-1224
Firkins, Joshua	MYP,	Mount Pleasant, 1410 Old Spencer Mountain Rd, Dallas NC 28034-8410
Fischbach, Phil	CHA,	1950 Mount Olive Church Rd, Nichols SC 29581-4600
Fisher, Joel	MRT,	22 Goose Trl, Taylors SC 29687-5510
Fisher, Julie	MCH,	Cornerstone, 202 S Jones St, Clinton SC 29325-2636
Fitch, Steve	MCH,	Rock Springs, 5131 Sunset Dr, Easley SC 29642-7814
Fitzpatrick, Mike	OOM,	224 Brady Cir, Starr SC 29684-9153
Fitzsimmons, Scott	MCH, MST,	Monaghan, 206 Crestwood Ct, Easley SC 29642-7882
Flack, Gene	PAS,	Glenrock, 1449 Legion Rd, Fort Mill SC 29715-7043
Flavell, Herb	MRT,	107 Autumn Dr, Williamston SC 29697-9035
Fleck, Joy	MCH,	Long Branch, 5112 N Elder Dr Apt B, Shaw Afb SC 29152-1397
Fleetwood, Gary	PBV,	Chime Bell, 246 Bairwood Rd, Windsor SC 29856-2210
Fleming, Jack	OOM,	120 Creekwood Dr, Spartanburg SC 29302-4341
Fleming, Paul	MMS, MOR, PAA,	Forestville, 104 Dundee Ln, Greenville SC 29617-6102
Fleming, Paul	VEV,	PO Box 1024, Greenville SC 29602-1024
Fleming, Rachel Anne	CHA,	209 Faulkner St, Clover SC 29710-1308
Fleming, Ron	PAS,	Second, 237 Hawkesberry Dr, Lyman SC 29365-9100
Fleming, Todd	MED,	Alice Drive, 910 Wisteria Way, Sumter SC 29150-2334
Flemming, Erik	MYP,	Parkwood, 3903 Dixon Rd, Anderson SC 29625-5201
Fletcher, Bobby	MRT,	128 Dru Ln, Lugoff SC 29078-8727
Fletcher, Jason	PAS,	Hermitage, 814 Jefferson Davis Hwy, Camden SC 29020-4516
Fletcher, Jodi	MCH, MPR,	Infinity, 601 Quillen Ave, Fountain Inn SC 29644-9447
Fletcher, Karen	MMP,	Red Hill, 4762 Six Mile Hwy, Six Mile SC 29682-9503
Flowers, Don	PAS,	Providence, 294 Seven Farms Dr, Daniel Island SC 29492-7552
Flowers, Gary Wayne	MRT,	1380 Three Branches Rd, Lugoff SC 29078-9001
Flowers, Ivey	MPR,	Spring Branch, 1328 Mainsail Dr, Hartsville SC 29550-9355
Floyd, Aubrey	MRT,	PO Box 650, Walterboro SC 29488-0007
Floyd, Jimmy	PAS,	Dogwood Hill, 5270 Highway 472, Conway SC 29526-6351
Floyd, Jodi	MCH, MPR,	Cedar Grove, 5025 Highway 378, Conway SC 29527-6142
Floyd, Terry	PBV,	New Beginnings Fellowship, 6306 Cannons Campground Rd, Cowpens SC 29330-9675
Fogle, Dan	PBV,	Rosemary, 155 Ree Ln, Lodge SC 29082-9226
Fogle, Esther	MMP,	Double Branch, 3011 Slab Landing Rd, Orangeburg SC 29115-9556
Fogle, Margaret	MPR,	Norway, PO Box 243, Norway SC 29113-0243
Foil, Gary	MIA, MRT,	6905 Cleaton Rd Unit H144, Columbia SC 29206-2347
Forbes, Danny	MMP,	Fairview, 310 Quinn Trl, Cowpens SC 29330-9486
Forcier, Bob	CHA,	PO Box 303, Dalzell SC 29040-0303
Ford, Cassie	MPR,	Crossroads Community, 505 Gahagan Rd, Summerville SC 29485-5827
Ford, Dan	MOR,	Macedonia, 2765 Daisy Rd, Loris SC 29569-6745
Ford, David	MCH,	Northside, 1339 Leaphart St, West Columbia SC 29169-6514
Ford, Debi	MCH,	Crossroads Community, 505 Gahagan Rd, Summerville SC 29485-5827

KEY TO POSITION CODES

CHA	Chaplain	MSR	Minister of Senior Adults
DOM	Director of Missions	MSI	Minister of Single Adults
MCH	Minister of Children	MST	Minister of Students
MED	Minister of Education	MYF	Minister of Youth – Full-Time
MFA	Minister of Families	MYP	Minister of Youth – Part-Time
MLD	Minister of Leadership Development	MRT	Minister – Retired
MMS	Minister of Missions	MIA	Minister (Ordained) Serving in Institution
MMF	Minister of Music – Full-Time	OOM	Other Ordained Minister
MMP	Minister of Music – Part-Time	PAA	Pastor – Associate/Assistant
MOR	Minister of Outreach	PAS	Pastor
MPR	Minister of Preschool	PBV	Pastor – Bivocational
MRC	Minister of Recreation	VEV	Vocational Evangelist

Ford, Diana	CHA,	212 Mickler Dr, Ladson SC 29456-4847
Ford, Jerry	MRT, PAS,	Sulphur Springs, 1619 Peach Orchard Rd, Union SC 29379-8632
Ford, Larry	PBV,	Ebenezer, 6025 Sanibel Dr, Augusta GA 30909-5781
Ford, Mark	PAS,	Cross Roads, 160 Cross Roads Church Rd, Easley SC 29640-7963
Ford, Michelle	MMP,	State Line, 475 N Green River Rd, Gaffney SC 29341-4616
Ford, Shannon	PAA,	Fort Mill First, 121 Monroe White St, Fort Mill SC 29715-1841
Fordham, Sam	PAS,	North First, 406 Stafford Ave, North SC 29112-8378
Fore, Jimmy	MRT,	157 Home Ave, Darlington SC 29532-7625
Fore, Van	PAS,	St Mark, 101 Folkstone Rd, Columbia SC 29223-5066
Foreman, Donald	OOM,	2096 Baptist Rd, Bennettsville SC 29512-5680
Foreman, Rick	PAS,	Brutons Fork, 1020 Bruton Fork Church Rd, Bennettsville SC 29512-6419
Forrester, Bobby	MCH,	Pineview, 475 Cinnamon Ridge Dr, Inman SC 29349-6225
Forrester, Kenneth	PAS,	Rocky Creek, 1801 Woodruff Rd, Greenville SC 29607-5936
Forrester, Shane	MRC,	Standing Springs, 256 Canterbury Trl, Fountain Inn SC 29644-4502
Fort, Jan	MMP,	Jamestown, 2501 9th Ave, Conway SC 29527-5429
Fortier, Norman	MED,	Miles Road, 305 Steele Magnolia Ave, Charleston SC 29414-7705
Fortier, Russell	OOM,	706 Hawthorne Dr, Florence SC 29501-1952
Fortner, Blake	MRC,	Barkers Creek, 422 Firetower Rd, Honea Path SC 29654-9738
Fortner, Jack	MRT,	941 R C Thompson Rd, Chesnee SC 29323-8499
Fortner, John	PBV,	Southside, 115 Jonquil Dr, Inman SC 29349-9663
Foster, Donna	MPR,	South Florence, 3005 Skylark Dr, Florence SC 29501-6216
Foster, Howard	CHA, PAS,	Five Forks, 309 N Silver Beech Ln, Greer SC 29651-5531
Fousek, Ron	PAS,	Eureka, 1600 Highway 29 N, Anderson SC 29621-3114
Fowler, Billy	PAA,	Una First, PO Box 34, Una SC 29378-0034
Fowler, Dalton	MYP,	Motlow Creek, 1011 Spencer Creek Rd, Campobello SC 29322-9131
Fowler, Deana	MCH,	Lake Bowen, 103 Cheyenne Ridge Trl, Campobello SC 29322-9198
Fowler, Edith	MPR,	Park Road, 71 Boyd Amick Ct, Prosperity SC 29127-7278
Fowler, Marilyn	MCH,	Highland, 3473 Highway 414, Landrum SC 29356-8706
Fowler, Mark	PAA,	Little Mountain, 131 Mountain View Rd, Wellford SC 29385-9313
Fowler, Michael	MLD,	River View, 205 Briarwood Rd, Spartanburg SC 29301-2934
Fowler, Milton	CHA,	113 Southern Ave, Greenwood SC 29646-4621
Fowler, Pat	MYP,	Lockhart First, 3897 Jonesville Lockhart Hwy, Union SC 29379-8097
Fowler, Robert	PAS,	Elljean, 110 Ada Beth Dr, Pickens SC 29671-8262
Fowler, Terry	PAS,	West Side, 182 Columbia St, Chester SC 29706-2917
Fowler, Tim	PAS,	The Body, 1004 McDow Dr, Rock Hill SC 29732-2437
Fowler, Tim	VEV,	136 Green Young Cemetary Rd, Bakersville NC 28705-8473
Fowler, Warren	MRT, OOM,	232 Bridges Farm Rd, Gaffney SC 29341-4203
Fox, Brian	OOM,	530 Patch Dr, Spartanburg SC 29302-3067
Fox, Chris	MYF,	Greenwood First, 722 Grace St, Greenwood SC 29649-2133
Fox, James	MMP,	Locust Hill, 171 N Henderson Rd, Travelers Rest SC 29690-8708
Fox, Lawrence	CHA,	238 Valleydale Rd, Georgetown SC 29440-6136
Fox, Teresa	MCH,	Hulon, 144 Muddy Branch Rd, Aiken SC 29805-8364
Foxx, Billy	MMP,	Westerly Hills, 103 Ridge Rd, Fort Mill SC 29715-1543
Franklin, Ben	MRT,	3109 Columbia Hwy N, Aiken SC 29805-9337
Franklin, Kyle	CHA,	1135 Pinefield Dr, Charleston SC 29492-7619
Franklin, W Eugene	CHA,	3905 Settlement Rd, Dalzell SC 29040-8715
Fraser, Joyce	VEV,	1302 Hawthorne Ln, Anderson SC 29621-2922
Fraser, Larry	PAS,	Bethune, 303 Blackmon St N, Bethune SC 29009-9161
Frazier, Candice	MYP,	Midway, 744 Trinity Church Rd, Mooresboro NC 28114-8235
Frazier, Josh	MMP,	Moncks Corner First, 112 E Main St, Moncks Corner SC 29461-3763
Frazier, Sharon	MMF,	Waterloo, 10962 Highway 221 S, Waterloo SC 29384-3915
Frederick, Bob	PAS,	Beulah, 189 Beulah Church Rd, Branchville SC 29432-6114
Frederick, Ken	PAS,	Blackville First, PO Box 217, Blackville SC 29817-0217
Frederick, Will	PAA,	Suburban, 1930 Marion St Apt 17G, Columbia SC 29201-2545
Freeman, Billy	MRT, VEV,	419 Tabor Woods Rd, Pickens SC 29671-9075
Freeman, Clarence	MRT,	5 Runamo Way, Taylors SC 29687-5551

KEY TO POSITION CODES

CHA	Chaplain	MSR	Minister of Senior Adults
DOM	Director of Missions	MSI	Minister of Single Adults
MCH	Minister of Children	MST	Minister of Students
MED	Minister of Education	MYF	Minister of Youth – Full-Time
MFA	Minister of Families	MYP	Minister of Youth – Part-Time
MLD	Minister of Leadership Development	MRT	Minister – Retired
MMS	Minister of Missions	MIA	Minister (Ordained) Serving in Institution
MMF	Minister of Music – Full-Time	OOM	Other Ordained Minister
MMP	Minister of Music – Part-Time	PAA	Pastor – Associate/Assistant
MOR	Minister of Outreach	PAS	Pastor
MPR	Minister of Preschool	PBV	Pastor – Bivocational
MRC	Minister of Recreation	VEV	Vocational Evangelist

Ministers Serving in South Carolina

Freeman, Clint	MYF,	Rock Springs, 100 Joes Ct, Easley SC 29642-1748
Freeman, Fred	MRT, OOM,	PO Box 2359, Bluffton SC 29910-2359
Freeman, Hal	MIA, OOM,	104 Brooke Lee Cir, Taylors SC 29687-5955
Freeman, Jerry	MSR,	Lexington, 308 E Main St, Lexington SC 29072-3602
Freeman, Josh	PAS,	Crestview, 2149 Buffalo West Springs Hwy, Buffalo SC 29321-2516
Freeman, Ken	CHA,	382 Colony Lakes Dr, Lexington SC 29073-6703
Freeman, Ray	CHA,	3038 Buffalo West Springs Hwy, Buffalo SC 29321-2709
Freeman, Russell	PAS,	Warrior Creek, 139 Cumlaude Way, Gray Court SC 29645-6101
Freeman, Rusty	MST,	Washington, 101 Pale Moon Dr, Pelzer SC 29669-8914
Freeman, Sammy	MYF,	East Clemson, 156 Abbott St, Liberty SC 29657-9114
Freeman, Tracy	MPR,	Mountain View, 221 Oak St, Chesnee SC 29323-8584
Freeman, Vonzeale	MPR,	Harris Creek, PO Box 132, Society Hill SC 29593-0132
Freshour, Larry	MIA,	913 Crestwyck Ln, Greenville SC 29615-5478
Friar, Tim	PAS,	Ridgeland Drive, PO Box 318, Six Mile SC 29682-0318
Friday, Sandy	MCH,	New Hope, 1458 George Dunn Rd, Rock Hill SC 29730-9532
Frink, George	MMP, MRT, OOM,	Southside, 874 Friendly Cir, Charleston SC 29414-5533
Frost, David	PAS,	Thompson Chapel, 206 Aberdeen Ln, Spartanburg SC 29307-2929
Frost, Jim	CHA,	133 Pin Oak Ct, Easley SC 29642-7893
Frost, Judy	MCH,	Easley First, 133 Pin Oak Ct, Easley SC 29642-7893
Frye, Dempsey	MRT,	1817 Southern Acres Loop, Dillon SC 29536-6096
Fudge, Jayne	CHA,	2206 Fudge Guinn Rd, Edgemoor SC 29712-8787
Fugate, Michael	OOM,	175 Yates Rd, Liberty SC 29657-9739
Fuller, Brian	MRC,	Rice's Creek, 191 Venture Dr, Liberty SC 29657-9542
Fuller, Charles	PAS,	Eastview, 120 Eastview Rd, Pelzer SC 29669-9359
Fuller, Frank	PAA,	Whitefield, 207 Mitchell Rd, Belton SC 29627-8869
Fuller, Frank	OOM,	1304 Devenger Rd, Greer SC 29650-4028
Fuller, Jimmy	MOR, PAS,	Harbour Lake, PO Box 1062, Goose Creek SC 29445-1062
Fuller, Marsha	MCH,	Laurens Second, 2010 Charlottes Rd, Clinton SC 29325-5132
Fuller, Rick	PAS,	Broad River, 2305 Legion Rd, Smyrna SC 29743-8789
Fuller, Stanley	PAS,	Winona, 1080 Winona Church Rd, Donalds SC 29638-9031
Fulmer, Chris	PBV,	Believer's Worship Center, 1594 Augusta Rd, Warrenville SC 29851-3108
Fulmer, Regina	MRC,	Shiloh, 147 Fulmer Rd, Aiken SC 29805-7944
Fulmer, Sandra	MCH,	Walnut Grove, PO Box 545, Marietta SC 29661-0545
Fulmer, Todd	MYP,	Springdale, 6381 Platt Springs Rd, Lexington SC 29073-9670
Funderburk, Ralph	MRT,	411 Chesterfield Ave Apt B13, Lancaster SC 29720-3596
Furr, Roger	MED,	Red Hill, 405 Gravley Rd, Pickens SC 29671-8980

—G—

Ga Yeon, Kim	MCH, MED,	Hilton Head Korean Mission, 114 Crestview Ln, Bluffton SC 29910-7928
Gable, Ned	MCH,	Brookwood Community, 580 Brookwood Point Pl, Simpsonville SC 29681-5998
Gabric, Larry	PAA,	Southside, 829 Sloan Rd, Inman SC 29349-7838
Gabriel, Robert	MRT,	1905 Greenoaks Rd, Columbia SC 29206-3409
Gaddy, Pam	MED,	Ebenezer, 3706 Westbrook Dr, Florence SC 29501-8733
Gaddy, Ron	PAS,	New Prospect, 360 Spring Valley Ln, Inman SC 29349-9738
Gahimer, Sheila	MRC,	Doorway, 9397 N Heyward Ct, Summerville SC 29485-8977
Gaines, Jimmy	MRT,	3004 Bellview Rd, Anderson SC 29621-3908
Gainey, Jean	MPR,	Spring Branch, 1674 Lakeview Blvd, Hartsville SC 29550-9201
Gainey, Neal	PBV,	Grace, 2629 Mecklenburg Rd, Bethune SC 29009-9689
Gainey, Vince	OOM, PAS,	Ebenezer Welcome, 100 Turner Rd, Landrum SC 29356-9219
Galaz, Eliana	MED,	Puerta Abierta, 623 Revolutionary Dr, West Union SC 29696-2852
Galindo, Jose	PAS,	Primera Iglesia Bautista, 109 Kelsey Glen Ln, Simpsonville SC 29681-8017
Gallamore, David	PAS,	Rock Springs, 355 Rock Springs Rd, Easley SC 29642-1432
Gallman, John	OOM,	3914 Fairway Lakes Dr # 8, Myrtle Beach SC 29577-5910
Gallman, John	OOM,	607 Poinsett Rd, Myrtle Beach SC 29577-2229
Gallman, Phillip	MST, OOM,	Macedonia, 136 Redbud Ln, Gaffney SC 29340-5657

KEY TO POSITION CODES

CHA	Chaplain	MSR	Minister of Senior Adults
DOM	Director of Missions	MSI	Minister of Single Adults
MCH	Minister of Children	MST	Minister of Students
MED	Minister of Education	MYF	Minister of Youth – Full-Time
MFA	Minister of Families	MYP	Minister of Youth – Part-Time
MLD	Minister of Leadership Development	MRT	Minister – Retired
MMS	Minister of Missions	MIA	Minister (Ordained) Serving in Institution
MMF	Minister of Music – Full-Time	OOM	Other Ordained Minister
MMP	Minister of Music – Part-Time	PAA	Pastor – Associate/Assistant
MOR	Minister of Outreach	PAS	Pastor
MPR	Minister of Preschool	PBV	Pastor – Bivocational
MRC	Minister of Recreation	VEV	Vocational Evangelist

Ministers Serving in South Carolina

Galloway, Grayson	MST,	Boiling Springs First, 580 Midnight Rd, Inman SC 29349-7088
Galloway, Karen	MCH,	Cornerstone, 888 Central Ave, Summerville SC 29483-3745
Galloway, Matthew	PAS,	Lugoff Friendship, PO Box 100, Lugoff SC 29078-0100
Galloway, Paula	MCH,	Liberty Hill, 170 Rogers Rd, Hartsville SC 29550-1941
Gamble, Dixie	MRT,	1110 Marshall Rd, Greenwood SC 29646-4216
Gamble, Janice	MMP,	Doorway, 1513 Downing St, Charleston SC 29407-3924
Gambrell, Barrett	MYP,	Big Creek, 102 Foghorn Ct, Williamston SC 29697-8906
Gambrell, Gregory	OOM,	1335 Seivern Rd, Wagener SC 29164
Gambrell, John	PAS,	North Myrtle Beach First, 200 Highway 17 S, North Myrtle Beach SC 29582-3120
Gambrell, John	MOR,	Orrville, 101 Greenbriar Rd, Anderson SC 29621-1527
Gambrell, Kathleen	MMP,	North Myrtle Beach First, 200 Highway 17 S, North Myrtle Beach SC 29582-3120
Gambrell, Mickey	MRT, OOM,	PO Box 7, Williamston SC 29697-0007
Gambrell, Mitch	PAS,	Big Creek, PO Box 187, Williamston SC 29697-0187
Gambrell, Warren	MRT,	947 Mill Street Ext, Belton SC 29627-8837
Game, McKrae	OOM,	413 Cloverleaf Ln, Spartanburg SC 29301-3842
Gandy, Jordan	MST,	Mt Pleasant First, 681 McCants Dr, Mt Pleasant SC 29464-4866
Gandy, Todd	MCH, PAS,	Midway, 7864 Old Jefferson Hwy, Kershaw SC 29067-8448
Gantt, Stephen	CHA, MRT,	108 Ashworth Dr, Lexington SC 29072-8828
Garber, Tom	MMP,	Myrtle Beach Community, 557 George Bishop Pkwy, Myrtle Beach SC 29579-7342
Garcia, Luis	PAS,	Iglesia Evangelica Nueva Vida, 122 Knight St, Darlington SC 29532-1822
Garcia, Maria	MCH,	Bethel Hispanic, 702 Tyre B Mauldin St, Walhalla SC 29691-2136
Garcia, Rolando	PBV,	Bethel Hispanic, 702 Tyre B Mauldin St, Walhalla SC 29691-2136
Garcia, Tavy	MYP,	Campobello First, 349 Mason Rd, Boiling Springs SC 29316-9073
Gardner, Cliff	MCH,	Lake City First, 212 E Myrtle Beach Hwy Apt 17, Scranton SC 29591-5260
Gardner, Dan	VEV,	223 Pleasure Island Rd, Gilbert SC 29054-9622
Gardner, Dava	MCH,	Mt Zion, 2009 McRae Rd, Camden SC 29020-9036
Gardner, David	OOM,	74 Blue Jasmine Ln, Summerville SC 29483-7551
Gardner, Edwina	CHA, MOR,	Faith, 170 Elgin Rd, Elgin SC 29045-9665
Gardner, Eugene	VEV,	1230 Dunn Short Cut Rd, Conway SC 29527-4202
Gardner, Jeff	PAS,	Gum Branch, 1516 Clyde Rd, Hartsville SC 29550-8269
Gardner, Jerry	CHA, PBV,	Faith, 170 Elgin Rd, Elgin SC 29045-9665
Gardner, Jonathan	MMF,	Langston, 763 Highway 905, Conway SC 29526-6811
Gardner, Judy	VEV,	223 Pleasure Island Rd, Gilbert SC 29054-9622
Gardner, L. H.	MRT,	1820 Matthews St, Houston TX 77019-5515
Gardner, Lynn	MRT,	40 Candlelite Ct, Sumter SC 29154-8376
Gardner, Norman	PAS,	Goucher, 415 Goucher Creek Rd, Gaffney SC 29340-6051
Gardner, Randy	CHA,	620 Sarratt School Rd, Gaffney SC 29341-3137
Gardner, Randy	CHA,	PO Box 650, Walterboro SC 29488-0007
Gardner, Richard	CHA,	412 S Seventh St, Mc Bee SC 29101-8821
Gardner, Roger	CHA,	89 Prescott Rd, Edgefield SC 29824-3823
Garland, Jewell	MCH,	Chesnee First, 211 S Kentucky Ave, Chesnee SC 29323-1530
Garmon, A Wayne	PAS,	Cedar Rock, 117 Kelly Ln, Easley SC 29642-3121
Garner, Billy	MCH,	Cottageville, 2094 Sullivans Ferry Rd, Ridgeville SC 29472-3352
Garner, Carl	MRT,	236 Heathermoor Way, Simpsonville SC 29680-7657
Garner, Carrie	MCH,	Rice Memorial, 1975 Highway 72 W, Greenwood SC 29649-8528
Garner, Dave	CHA,	651 Sterling Dr, Boiling Springs SC 29316-5657
Garner, Freddy	PAS,	Carolina, 2401 Church Rd, Green Sea SC 29545-3664
Garner, Linda	MPR,	Columbia, 143 Sullivan Rd, Simpsonville SC 29680-6844
Garner, Phil	MRC,	Mt Joy, 152 Edgewood Dr, Union SC 29379-9706
Garner, Salley	MOR,	New Hope, 6389 Platt Springs Rd, Lexington SC 29073-9670
Garner, Sharon	MCH,	Big Creek, PO Box 187, Williamston SC 29697-0187
Garnett, Danny	CHA, MIA,	169 Old Market Ln, Irmo SC 29063-9208
Garrell, Hubert	CHA, MRT,	220 Stirlington Rd, Columbia SC 29212-3335
Garrett, Andrew	PBV,	Canadys First, 699 Red Bank Rd, Walterboro SC 29488-7855
Garrett, Barry	PAS,	Pelzer First, 456 Broadmouth Church Rd, Honea Path SC 29654-8306
Garrett, Danny	PAS,	Cudd Memorial, 209 Riverrun Dr, Spartanburg SC 29303-1999

KEY TO POSITION CODES

CHA	Chaplain	MSR	Minister of Senior Adults
DOM	Director of Missions	MSI	Minister of Single Adults
MCH	Minister of Children	MST	Minister of Students
MED	Minister of Education	MYF	Minister of Youth – Full-Time
MFA	Minister of Families	MYP	Minister of Youth – Part-Time
MLD	Minister of Leadership Development	MRT	Minister – Retired
MMS	Minister of Missions	MIA	Minister (Ordained) Serving in Institution
MMF	Minister of Music – Full-Time	OOM	Other Ordained Minister
MMP	Minister of Music – Part-Time	PAA	Pastor – Associate/Assistant
MOR	Minister of Outreach	PAS	Pastor
MPR	Minister of Preschool	PBV	Pastor – Bivocational
MRC	Minister of Recreation	VEV	Vocational Evangelist

Ministers Serving in South Carolina

Garrett, Elaine	MMP,	Selma, PO Box 191, Woodruff SC 29388-0191
Garrett, Herbert	MRT,	630 Pinnacle Ave, Spartanburg SC 29303-3117
Garrett, Jeremy	MED, MFA, MYF,	Open Door, 187 Earlestead Dr, Walhalla SC 29691-1508
Garrett, Joni	MCH,	Oak Grove, 105 Chandler St, Wellford SC 29385-9550
Garrett, Justin	MMP,	Providence, 822 Providence Rd, Gaffney SC 29341-1238
Garrett, Lawrence	MRT,	107 Pecan Ln, Cayce SC 29033-2713
Garrett, Robbie	PAS,	Graceview, 120 Centerville Rd, Anderson SC 29625-2646
Garrett, Robert	VEV,	112 Mike St, Walterboro SC 29488-8301
Garrett, Rosanne	MMP,	Chesnee First, 211 S Kentucky Ave, Chesnee SC 29323-1530
Garrett, Steve	MMP,	Philadelphia, PO Box 220, Pauline SC 29374-0220
Garrick, David	PAS,	Beulah, 2054 Highway 72 E, Abbeville SC 29620-5249
Garrick, Lisa	MCH,	Beulah, 2054 Highway 72 E, Abbeville SC 29620-5249
Garrick, Tripp	MRC,	Northside, 3426 Foxfire Ln, Orangeburg SC 29118-3170
Garrison, Andrea	MCH,	Macedonia, 3478 Johnson Rd, Jefferson SC 29718-6605
Garrison, Chris	PAS,	Union, 308 Ligon Rd, Greenwood SC 29649-7813
Garrison, Chris	MRC,	Welcome, 2730 Anderson Rd, Greenville SC 29611-5943
Garrison, W E	PBV,	New Covenant Missionary, PO Box 144, Rock Hill SC 29731-6144
Gartman, Kelly	MCH,	Montmorenci, 239 Old Barnwell Rd, Aiken SC 29803-2781
Garvin, Jerry	MSI, PAS,	Gilgal, 77 Cardinal Dr, Trenton SC 29847-2333
Garvin, Kenneth	PAS,	Langley First, 204 Midland Dr, Graniteville SC 29829-4040
Gaskin, Thomas	PAA,	Mt Olivet, 117 Bob White Rd, Cheraw SC 29520-9780
Gaskins, Jackie	PBV,	Hopewell, 118 Unicorn Ln, Huger SC 29450-9632
Gaskins, Jeffrey	CHA, PAS,	North Conway, 153 Highmeadow Ln, Aynor SC 29511-4683
Gates, Ronald	MRT,	2004 Gregory Lake Rd, North Augusta SC 29860-7661
Gatewood, Earline	MPR,	Community Mission, 611 S Fairfield Rd, Greenville SC 29605-3626
Gatewood, Furman	PBV,	Community Mission, 611 S Fairfield Rd, Greenville SC 29605-3626
Gault, Becky	MCH,	Ridgeville, 348 Haven Rd, Ridgeville SC 29472-7904
Gaunce, James	MRT,	PO Box 303, Pauline SC 29374-0303
Gause, Loyd	MRT,	2676 Valley Forge Rd, Aynor SC 29511-3917
Gay, Michael	PAS,	Greenwood, 422 3rd Loop Rd Apt H, Florence SC 29505-4712
Geason, Jeff	OOM,	152 Kingston Rd, Greenwood SC 29649-8417
Geddings, Bill	MRT, PAS,	Broadacres, 2901 Palo Verde Dr, West Columbia SC 29170-3136
Geddings, Charles	OOM, PAA,	Pine Grove, 2430 Tindal Rd, Sumter SC 29150-8894
Geddings, Daniel	MYF,	Red Bank, 120 Community Dr, Lexington SC 29073-7902
Gee, Nancy	MMF,	Christ, 770 W Five Notch Rd, North Augusta SC 29860-9321
Geib, Kurt	PBV,	River Bluff, 212 Vista Springs Cir, Lexington SC 29072-8117
Geiger, Richard	MMP,	Salem, 9232 Wisteria St, Ladson SC 29456-3509
Geimer, Ian	MYF,	Lexington, 308 E Main St, Lexington SC 29072-3602
Genica, Angela	MPR,	North Rock Hill, PO Box 2477, Rock Hill SC 29732-4477
Genoble, Steve	MST,	Simpsonville First, 3 Hedge St, Simpsonville SC 29681-2637
Genson, Jeff	CHA, OOM,	152 Kingston Rd, Greenwood SC 29649-8417
George, Bill	OOM,	206 Walter St, Easley SC 29642-2963
George, David	PBV,	Cartersville, 1909 Furman Dr, Florence SC 29501-6517
George, Joe	CHA,	PO Box 649, Pacolet Mills SC 29373-0649
George, Paul	PAS,	Lakewood, 3520 Mount Gallant Rd, Rock Hill SC 29732-8245
George, Pete	OOM,	322 Round Ridge Rd, Spartanburg SC 29302-4446
George, Tammy	MMP,	Latta, 637 Highway 38 W, Latta SC 29565-4167
George, William	CHA, MIA,	112 John St Ste 102, Easley SC 29640-1405
Gerald, Leslie	MYP,	New Home #1, 2436 Cane Branch Rd, Loris SC 29569-7133
Gerald, Rudy	MMP,	New Home #1, 2436 Cane Branch Rd, Loris SC 29569-7133
Gerisch, Marlin	CHA,	959 Winding Creek Rd, Liberty SC 29657-9582
Germany, Debbie	MPR,	Gateway, 1651 Dutch Fork Rd, Irmo SC 29063-8791
Gerrald, Phillip	MED,	North Trenholm, 6515 N Trenholm Rd, Columbia SC 29206-2138
Gerrald, Will	MMF,	Northside, 1140 Curtis St, Rock Hill SC 29730-4211
Ghent, Randy	PAS,	Trinity, 5330 Broad St, Loris SC 29569-2467
Giaffis, Jenene	MMP,	Bethel, 2734 Old 96 Indian Trl, Wagener SC 29164-9493

KEY TO POSITION CODES

CHA	Chaplain	MSR	Minister of Senior Adults
DOM	Director of Missions	MSI	Minister of Single Adults
MCH	Minister of Children	MST	Minister of Students
MED	Minister of Education	MYF	Minister of Youth – Full-Time
MFA	Minister of Families	MYP	Minister of Youth – Part-Time
MLD	Minister of Leadership Development	MRT	Minister – Retired
MMS	Minister of Missions	MIA	Minister (Ordained) Serving in Institution
MMF	Minister of Music – Full-Time	OOM	Other Ordained Minister
MMP	Minister of Music – Part-Time	PAA	Pastor – Associate/Assistant
MOR	Minister of Outreach	PAS	Pastor
MPR	Minister of Preschool	PBV	Pastor – Bivocational
MRC	Minister of Recreation	VEV	Vocational Evangelist

Ministers Serving in South Carolina

Gibbs, Deborah	MCH,	Joanna First, 422 Browning Ave, Joanna SC 29351-1018
Gibbs, Vollie	PAS,	Mount Pleasant, 3109 Calli Crossing Dr, Graniteville SC 29829-6009
Gibson, Adam	PAS,	Midtown Fellowship, 903 W Confederate Ave, Columbia SC 29201-1817
Gibson, Albert	MRT, PAA,	Fox Hill, 1837 Baughman Rd, Lugoff SC 29078-8414
Gibson, Billy	MMP,	Sierra, 135 Coachman Dr, Anderson SC 29625-2550
Gibson, Billy	CHA,	5 Tawny Branch Ct, Columbia SC 29212-3415
Gibson, Blair	PBV,	Pleasant Grove, 10360 Highway 78 E, Summerville SC 29483-8701
Gibson, Don	MMF,	Rock Springs, 30 Jackson Ct, Piedmont SC 29673-9762
Gibson, Eleanor	MSR,	Mt Tabor, 205 Cambridge Dr, Clemson SC 29631-1253
Gibson, James	PBV,	Maranatha, 109 Louise Ct, Westminster SC 29693-2115
Gibson, Linda	MMF,	Shell Point, 2605 McChesney Ln, Beaufort SC 29902-5979
Gibson, Ralph	CHA,	2605 McChesney Ln, Beaufort SC 29902-5979
Gibson, Randy	MIA,	182 S Friendship Rd, Seneca SC 29678-6105
Gibson, Ronnie	MMP,	Lake Swamp, 6568 Oates Hwy, Timmonsville SC 29161-8911
Gibson, Stacey	MCH,	Southside, 3901 Allston St, Anderson SC 29624-4905
Gibson, Stan	PAS,	Marion, 407 E Godbold St, Marion SC 29571-3723
Gibson, Stephen	MMP,	Bethel, 160 Bethel Church Rd, Westminster SC 29693-5902
Gibson, Steve	MMP,	Faith Fellowship, 2230 Old Greenville Hwy, Pendleton SC 29670-9206
Gibson, Tara	MYF,	Waccamaw, 112 Colonial Ct, Longs SC 29568-8812
Giddens, Casey	MPR,	New Life, 111 Old Moncks Corner Rd, Goose Creek SC 29445-4022
Giddens, Chester	MMP,	New Life, 111 Old Moncks Corner Rd, Goose Creek SC 29445-4022
Gidewall, Ed	MST,	Harris, 300 Center St, Greenwood SC 29649-1006
Gifford, Glenn	PBV,	Tyger, PO Box 293, Tigerville SC 29688-0293
Gilbert, Clarence	CHA, MMS, MRT,	Rock Hill of Inman, 134 Grandview Dr, Inman SC 29349-8071
Gilbert, James	MRT,	PO Box 248, Mc Cormick SC 29835-0248
Gilbert, Jim	OOM,	300 Broad St, Gilbert SC 29054-8588
Gilbert, Nancy	MSI,	Renfrew, 951 Geer Hwy, Travelers Rest SC 29690-1854
Gilcrease, Isham	PAS,	Garner Memorial, PO Box 1945, Anderson SC 29622-1945
Giles, Christopher	PAS,	Hispanic Ministry At Ringel Heights, 42 Beaufain Ct, Pawleys Island SC 29585-6165
Giles, Gaile	MMP,	Portside, 7 Sorento Ct, Hanahan SC 29410-8688
Giles, Michael	PAS,	Portside, 7 Sorento Ct, Hanahan SC 29410-8688
Gill, James	MRT,	117 Collins Dr, Columbia SC 29212-8316
Gillam, Carol	MPR,	Ridge, 119 Turnbury Rd, Goose Creek SC 29445-4042
Gillespie, James	MMP,	Antioch, 421 Meadowbrook Ave, Woodruff SC 29388-2319
Gillespie, James	MOR,	Mt Tabor, 433 Dalton Rd, Marietta SC 29661-9047
Gillespie, Jimmy	OOM,	408 Oshields Rd, Easley SC 29640-9237
Gillespie, Norman	MRT,	643 Gillespie Ln, Moncks Corner SC 29461-7743
Gillespie, Steven	MMP,	City View First, 109 Pine St, Greer SC 29650-1545
Gillette, Steve	PAA,	Calvary, 5016 Fairfield Ct, Aiken SC 29801-1006
Gilley, Esta	PAS,	Good Shepherd, 1849 Oak Grove Church Rd, Manning SC 29102-5841
Gilliam, Eugene	PAS,	East Clemson, 220 Evans Dr, Central SC 29630-9444
Gilmore, Forrest	OOM,	147 Antioch Dr, Mc Cormick SC 29835-4236
Gilreath, Brandon	PAS,	Newlife Community, 212 Brentwood Cir, Greenville SC 29605-6004
Gilreath, Meri	MCH,	Cross Plains, 5315 Mountain View Rd, Taylors SC 29687-6728
Gilstrap, James	CHA,	177 Omega Ln, Pickens SC 29671-8791
Gilstrap, Nathan	MRT,	1 Pembark Ln, Simpsonville SC 29681-1967
Ginn, Amy	MPR,	Nixville, 2488 Turner Expy, Varnville SC 29944-7246
Ginn, Sammie	MMP,	Eastside, 179 Ranch Est, Laurens SC 29360-6208
Giordano, Kevin	MED,	Charleston, 13 San Miguel Rd, Charleston SC 29407-4745
Girtman, Harry	MRT,	6 Mariners Ct, Irmo SC 29063-9151
Givens, Foster	MRT,	400 Webber Rd Apt A1-4, Spartanburg SC 29307-2471
Gladden, Herbert	MRT,	472 Catawba Trl, Lexington SC 29072-9574
Gladson, David	CHA,	206 Kirk Ln Apt 12, Pendleton SC 29670-1836
Glidwell, Joshua	MST,	Wellford, 235 Syphrit Rd, Wellford SC 29385-9602
Glisson, Betty	MCH,	Washington Street, 235 Elm St, Winnsboro SC 29180-1738
Glover, Charlie	PAS,	Mt Pleasant, 215 Cardinal Ln, Chesnee SC 29323-8715

KEY TO POSITION CODES

CHA	Chaplain	MSR	Minister of Senior Adults
DOM	Director of Missions	MSI	Minister of Single Adults
MCH	Minister of Children	MST	Minister of Students
MED	Minister of Education	MYF	Minister of Youth – Full-Time
MFA	Minister of Families	MYP	Minister of Youth – Part-Time
MLD	Minister of Leadership Development	MRT	Minister – Retired
MMS	Minister of Missions	MIA	Minister (Ordained) Serving in Institution
MMF	Minister of Music – Full-Time	OOM	Other Ordained Minister
MMP	Minister of Music – Part-Time	PAA	Pastor – Associate/Assistant
MOR	Minister of Outreach	PAS	Pastor
MPR	Minister of Preschool	PBV	Pastor – Bivocational
MRC	Minister of Recreation	VEV	Vocational Evangelist

Ministers Serving in South Carolina

Godbold, Blake	MST,	South Florence, 728 Lancelot Dr, Florence SC 29505-3615
Godfrey, Daniel	PAS,	Arrowwood, 1430 Highway 11 W, Chesnee SC 29323-9704
Godfrey, Douglas	PAS,	Belvue, 12 Brookdale Acres Dr, Lyman SC 29365-9771
Godfrey, Jonathan	MMP,	West End, 1611 W Georgia Rd, Woodruff SC 29388-8573
Godfrey, Keith	MMP,	Northside, 132 Old Timber Rd, Woodruff SC 29388-8770
Godfrey, Sam	CHA, OOM, PBV,	Gray Court First, 425 Bagwell Rd, Gray Court SC 29645-4004
Godwin, Teresa	MCH, MPR,	Southside, 1356 Pineland Dr, Florence SC 29505-2743
Goens, Mary	CHA,	174 Sherman Ln, Mc Cormick SC 29835-4234
Goff, Jenny	MPR,	Blue Ridge View, 3077 Pumpkintown Hwy, Pickens SC 29671-9534
Goff, Paul	PAS,	Wedgefield, 6120 Squaw Valley Rd, Wedgefield SC 29168-9126
Goforth, John	MRT,	327 Vernon St, Gaffney SC 29340-3836
Goforth, Roger	PAS,	Reach Point, 120 Romley Pl, Gaston SC 29053-8321
Going, Lee	PAS,	Greenwood Shores, 1224 Highway 248 S, Ninety Six SC 29666-8612
Goins, Krisk	MOR,	Wolf Pond, 7017 Austin Rd, Monroe NC 28112-7702
Golden, Lyman	MMP,	Ware Shoals First, 34 Fairview Ave, Ware Shoals SC 29692-1303
Golden, Sarah	MPR,	Beech Island First, 320 Lanier Rd, Beech Island SC 29842-8560
Golden, Wayne	PAS,	Bethlehem, 101 Copperhead Rd, St Matthews SC 29135-9076
Goldman, Jesse	PAS,	Ridgeview, 1026 Skyview Dr, North Augusta SC 29841-4220
Goley, Debbie	MMS,	Hopeway, 5195 Highway 92, Gray Court SC 29645-4524
Gomez, Emily	MMP,	Slater, 4211 Old Buncombe Rd, Greenville SC 29617-7523
Good, Tom	MMP,	El Bethel, PO Box 2809, Greer SC 29652-2809
Goodale, Brad	PAS,	Philippi, 321 Phillipi Church Rd, Union SC 29379-8572
Gooding, Tracy	OOM, PBV,	Bay Springs, 264 Wilkerson Ln, Patrick SC 29584-5572
Goodman, Michelle	MOR,	Newkirk, 755 Church Rd, Rock Hill SC 29730-8548
Goodroe, James	DOM, OOM,	Spartanburg County, 394 Old South Rd, Duncan SC 29334-9266
Goodroe, Ryan	PAS,	Hartsville First, 1407 Palmetto Dr, Hartsville SC 29550-7968
Goodson, Phillip	MST,	Cherokee Creek, 117 Gettys Farm Rd, Gaffney SC 29341-4858
Goodwin, Betty	MMP,	Clear Spring, 218 Goodwin Rd, Simpsonville SC 29681-4114
Goodwin, Daphne	MRC,	Rivelon, 492 Stumphole Rd, Elloree SC 29047-8513
Goodwin, Delilah	MCH,	Cedar Lane, 280 Carr Rd, Piedmont SC 29673-9332
Goodwin, Dianne	MPR,	Swansea First, PO Box 572, Swansea SC 29160-0572
Goodwin, Robert	PAS,	Ruhamah, 114 King Arthur Dr, Piedmont SC 29673-9054
Goodwin, Wayne	MOR,	Northside, 1305 Columbia Rd, Orangeburg SC 29115-5201
Goodyear, Clay	OOM,	1500 The Xing, Rock Hill SC 29732-7207
Gordon, Brent	MST,	James Island, 2023 Wappoo Dr, Charleston SC 29412-2050
Gordon, Vanessa	MCH,	Renfrew, 430 Gap Creek Rd, Marietta SC 29661-9608
Gore, John	OOM,	161 Augustine St, Williston SC 29853-6709
Gore, Tom	PAS,	River of Life, 100 Kettering Way, Little River SC 29566-7469
Gosey, Nicholas	MMP,	West Side, 3817 Hickory St, Columbia SC 29205-4629
Gosnell, Sean	MCH, MYP,	Mt Zion, 125 Midland Dr, Boiling Springs SC 29316-5332
Gosnell, Travis	MYP,	Poplar Springs, 5522 Highway 252, Laurens SC 29360-6516
Goss, Brian	PAS,	Lydia, 100 Scott Dr, Seneca SC 29678-2934
Goss, Douglas	PAS,	Cross Roads, 215 Cross Roads Dr, Seneca SC 29678-5707
Gossett, Charles	MRT,	508 Hunter St, Greenwood SC 29646-2152
Gossett, Judy	MPR,	Piedmont, 113 Pine Grove Cir, Chesnee SC 29323-9455
Goude, James	PAS,	Paran, PO Box 836, Lake City SC 29560-0836
Goude, Mike	PAA,	Graves Southern, 152 Gibson St, Georgetown SC 29440-4604
Goudelock, James	PAS,	Eau Claire, 4427 N Main St, Columbia SC 29203-5971
Goudelock, John	MED, PAA,	Living Water, 301 Carriage Lake Dr, Little River SC 29566-5302
Gouge, Rob	PAS,	Stone Station, 121 Walnut Grove Ln, Roebuck SC 29376-3628
Gould, Jonathan	MCH,	East North Street, 4108 E North St, Greenville SC 29615-2351
Gould, Tony	MRT, OOM,	2120 Tanglewood Rd, Sumter SC 29154-7210
Gounaud, Roger	PAA,	Southeast Community, 403 Bally Bunion Ln, Columbia SC 29229-8121
Gourdin, Jackie	MPR,	Clearmont, 605 Tiger Paw Dr, Seneca SC 29678-2049
Gowan, Dupre	MRT,	850 Mahaffey Cooley Rd, Chesnee SC 29323-9771
Grace, Danny	PAS,	New Beginning, 1723 S Church St, Scranton SC 29591-5928

KEY TO POSITION CODES

CHA	Chaplain	MSR	Minister of Senior Adults
DOM	Director of Missions	MSI	Minister of Single Adults
MCH	Minister of Children	MST	Minister of Students
MED	Minister of Education	MYF	Minister of Youth – Full-Time
MFA	Minister of Families	MYP	Minister of Youth – Part-Time
MLD	Minister of Leadership Development	MRT	Minister – Retired
MMS	Minister of Missions	MIA	Minister (Ordained) Serving in Institution
MMF	Minister of Music – Full-Time	OOM	Other Ordained Minister
MMP	Minister of Music – Part-Time	PAA	Pastor – Associate/Assistant
MOR	Minister of Outreach	PAS	Pastor
MPR	Minister of Preschool	PBV	Pastor – Bivocational
MRC	Minister of Recreation	VEV	Vocational Evangelist

Graham, Annette	MOR,	Fellowship At Temple Road, 725 Beech Hill Rd, Summerville SC 29485-7812
Graham, Charles	PAS,	Greater Faith United, 125 Monteith St, Columbia SC 29203-2713
Graham, Donnie	PBV,	Pleasant Grove Missionary, 1250 Herman Rd, Loris SC 29569-8357
Graham, Gordon	MRT, PAS,	Gethsemane, 2991 Highway 308, Galivants Ferry SC 29544-7345
Graham, John Myers	PAS,	Olanta, PO Box 188, Olanta SC 29114-0188
Graham, Paul	MRT,	114 Turpin Rd, Iva SC 29655-9302
Graham, Rodney	MSR,	Brushy Creek, 100 Clay St, Easley SC 29642-1721
Graham, Rodney	MMP,	Tall Pines, 218 Dean Dr, Summerville SC 29483-4504
Graham, William	OOM,	1909 Sumter Hwy, Kingstree SC 29556-5344
Grainger, Aubrey	MRT,	7691 Hunting Swamp Rd, Conway SC 29527-5351
Grainger, Christopher	PAA,	Mercy, PO Box 2055, Conway SC 29528-2055
Grainger, Lori	MCH,	North Conway, 1613 Forest View Rd, Conway SC 29527-4721
Grainger, Terry	PBV,	Pauley Swamp, 309 Keysfield Cir, Conway SC 29527-7623
Grant, Eddie	MMF,	Town Creek, 250 Town Creek Rd, Aiken SC 29803-5844
Grant, Robert	MIA,	125 Murray Vista Cir, Lexington SC 29072-7625
Grant, Tony	MOR, OOM, PAA,	Rocky Knoll, Rocky Knoll, PO Box 761, Walhalla SC 29691-0761
Grasty, Jim	OOM,	2350 Bethel Church Rd, Sumter SC 29154-8970
Gravely, Harris	OOM,	203 Beecher St, Anderson SC 29625-1603
Graves, Kiah	MYF,	Cedar Shoals, 2451 Old Furnace Rd, Spartanburg SC 29316-9096
Gray, Barry	PAA,	Shandon, 5250 Forest Dr, Columbia SC 29206-4999
Gray, Doug	MRT,	801 Sandy Bluff Rd, Mullins SC 29574-4018
Gray, Jeff	MST,	Willow Ridge, 104 Sycamore Tree Rd, Lexington SC 29073-8932
Gray, Jerry	PAS,	Iva First, PO Box 1225, Iva SC 29655-1225
Gray, Jerry	OOM,	200 Weeping Cherry Ln, Columbia SC 29212-8614
Gray, Kevin	MMP,	Hoffmeyer Road, 1107 Meredith Dr, Florence SC 29505-3224
Gray, Lynn	MPR,	Hoffmeyer Road, 1107 Meredith Dr, Florence SC 29505-3224
Gray, Sharon	MCH, MPR,	Little River, 702 Lakeside View Cir, Jenkinsville SC 29065-9716
Grayson, Rose	VEV,	121 Penny Ln, Lexington SC 29073-9114
Green, Ann	MMP,	Davis Memorial, 109 Sunnydale Cir, Spartanburg SC 29303-5427
Green, Benny	PAS,	Indian Land, 9500 Olin Yarborough Rd, Indian Land SC 29707-7536
Green, Benny	PAS,	Northbrook, 905 Vannessa Dr, Boiling Springs SC 29316-6130
Green, Cyndi	PAA,	King Grove, 1616 Cedar Creek Rd, Pelion SC 29123-9280
Green, Dan	PBV,	Sandy Springs, 371 Sandy Springs Rd, Pelzer SC 29669-9598
Green, Gary	MMF,	Renfrew, 116 Chestnut Ridge Rd, Marietta SC 29661-9529
Green, Lynn	MCH, MPR,	The Link, 1053 Otter Cir, Beaufort SC 29902-5861
Green, Melissa	MPR,	Buffalo, 387 Old Buffalo Church Rd, Blacksburg SC 29702-8642
Green, Michael	PAS,	The Link, 1053 Otter Cir, Beaufort SC 29902-5861
Green, Rita	MCH, MRC,	Seneca, 231 Riverbank Ct, Seneca SC 29678-5065
Green, Sherrill	CHA,	307 Finney Dr, Clinton SC 29325-5250
Green, Tiffany	MCH,	King Grove, 1616 Cedar Creek Rd, Pelion SC 29123-9280
Greene, Andy	MCH, MST,	Reedy River, 871 N Highway 25 Byp, Greenville SC 29617-6247
Greene, Clyde	MRT,	129 Fernridge Dr, Spartanburg SC 29307-3544
Greene, Don	PAA,	Fairforest, 245 Valleyhigh Dr, Inman SC 29349-8362
Greene, Dwight	PAS,	Broadway Lake, 525 Drayton Cir, Anderson SC 29621-2850
Greene, Eddie	MRT, OOM,	1711 Highway 17 S Unit 816, Surfside Beach SC 29575-4422
Greene, Ryan	MMP,	Vaucluse First, PO Box 1005, Langley SC 29834-1005
Greene, Tami	VEV,	4967 Jordan Rd, Greer SC 29651-4724
Greene, Terry	PAS,	Pleasant Hill, 4967 Jordan Rd, Greer SC 29651-4724
Greene, Trey	CHA, MST,	North Conway, 1608 Sessions St, Conway SC 29526-3088
Greene, Trey	OOM,	PO Box 296, Seabrook SC 29940-0296
Greene, Wesley	PBV,	Highland Pines, PO Box 1040, Langley SC 29834-1040
Greenlaw, Pam	MMS,	Kathwood, PO Box 6486, Columbia SC 29260-6486
Greer, Gary	PAS,	Lighthouse, 6325 Mountain View Rd, Taylors SC 29687-6933
Greer, Terry	PBV,	Macedonia, 1031 Brock Rd, Honea Path SC 29654-8003
Gregg, Don	MYP,	Pebble Creek, 305 Poplar St, Travelers Rest SC 29690-1627
Gregg, Ralph	MRT, OOM, PAA,	Oak Crest, 1001 Elizabeth Sarah Blvd, Greer SC 29650-1165

KEY TO POSITION CODES

CHA	Chaplain	MSR	Minister of Senior Adults
DOM	Director of Missions	MSI	Minister of Single Adults
MCH	Minister of Children	MST	Minister of Students
MED	Minister of Education	MYF	Minister of Youth – Full-Time
MFA	Minister of Families	MYP	Minister of Youth – Part-Time
MLD	Minister of Leadership Development	MRT	Minister – Retired
MMS	Minister of Missions	MIA	Minister (Ordained) Serving in Institution
MMF	Minister of Music – Full-Time	OOM	Other Ordained Minister
MMP	Minister of Music – Part-Time	PAA	Pastor – Associate/Assistant
MOR	Minister of Outreach	PAS	Pastor
MPR	Minister of Preschool	PBV	Pastor – Bivocational
MRC	Minister of Recreation	VEV	Vocational Evangelist

Ministers Serving in South Carolina

Gregg, Troy	MRT,	270 Green Valley Dr, Chesnee SC 29323-8555
Grego, Kim	MOR,	Hillcrest, 8420 Polo Pt, North Charleston SC 29418-2719
Gregorie, Wayne	CHA,	2353 Cooper Store Rd, Moncks Corner SC 29461-8344
Gregory, Allen	PAS,	Fairforest, 1917 Jonesville Hwy, Union SC 29379-9794
Gregory, Betty	CHA,	4126 Highway 72 221 E, Greenwood SC 29649-7844
Gregory, Frances	MRC,	Wilksburg, 317 Askew Cir, Union SC 29379-9556
Gregory, Larry	PAA,	East Side, 103 Granite Dr, Graniteville SC 29829-2860
Gregory, Larry	PAA,	Northside, 1376 Red Oaks Dr, Rock Hill SC 29730-6597
Gregory, Marilyn	MPR,	Sonrise, 3559 Highway 11 W, Chesnee SC 29323-9709
Gregory, Rocky	PAS,	Pleasant Meadow, 2800 Coats Rd, Loris SC 29569-8178
Gregory, Ronald	PAS,	Lake Wateree, 5834 River Rd, Ridgeway SC 29130-8888
Gregory, Tasha	MYP,	Fairforest, 454 S Converse St, Spartanburg SC 29306-3520
Gregory, Wesley	MRT,	105 Karnes St, North Augusta SC 29841-2616
Gregory, William	MRT,	1 Bishop Gadsden Way Unit C40, Charleston SC 29412-3562
Gresh, Jon	PBV,	Lighthouse, 1177 Gregorie Ferry Rd Ste 100, Mt Pleasant SC 29466-9351
Gresh, Natalie	MCH,	Lighthouse, 1177 Gregorie Ferry Rd Ste 100, Mt Pleasant SC 29466-9351
Gressman, Gerhard	PBV,	Furman, PO Box 61, Furman SC 29921-0061
Greyer, Latonya	MPR,	Fort Clark, 16512 State Highway 34 E, Ridgeway SC 29130-7851
Grier, James	OOM,	1101 Evergreen Cir, Rock Hill SC 29732-3126
Griese, Brad	PAS,	Chapel Hill, 533 Magna Carta Rd, Florence SC 29501-8706
Griffin, Beth	MCH, MPR,	Pleasant Valley, 1124 John Short Rd, Fort Mill SC 29707-7633
Griffin, Carolyn	MPR,	Bethel, 2205 Bethel Church Rd, Sumter SC 29154-8971
Griffin, Clarence	MIA, MRT,	229 Wood Rd, Taylors SC 29687-5527
Griffin, Daniel	PAS,	Harmony, 998 Tookie Doo Ln, Elgin SC 29045-8525
Griffin, Hayne	OOM,	4121 Highway 414, Landrum SC 29356-9276
Griffis, Bill	MRT,	76 W River Dr, Beaufort SC 29907-1133
Griffis, Jake	OOM,	219 Sudlow Ridge Rd, North Augusta SC 29841-8120
Griffith, Dean	MPR,	Midway, 120 Elmora Ave, Goose Creek SC 29445-4525
Griffith, Scherry	MRC,	Neeses, 104 Woodrow St, Neeses SC 29107-8787
Grigg, Brandon	MMF, MYF,	Eastside, 1850 Fernwood Glendale Rd, Spartanburg SC 29307-3113
Griggs, Ed	DOM,	Chesterfield, 1704 Buck Reynolds Rd, Lamar SC 29069-8862
Griggs, Fred	PAS,	Lowndesville, PO Box 160, Lowndesville SC 29659-0160
Griggs, Robert	MRT,	1704 Buck Reynolds Rd, Lamar SC 29069-8862
Grizzle, Ronnie	MYF, PAS,	Thompson Creek, 3365 Wamble Hill Rd, Chesterfield SC 29709-6172
Grogan, Gary	PAS,	Chesnee First, 211 S Kentucky Ave, Chesnee SC 29323-1530
Groover, Charles	MRT,	5 Drewry Rd, Taylors SC 29687-3007
Gross, Clifford	MRT,	27 Tall Palmetto Ln, Lexington SC 29072-7780
Gross, John	MRT,	130 Village Dr, Myrtle Beach SC 29588-6211
Grove, Thomas	CHA, MRT,	200 Darby Way, West Columbia SC 29170-2760
Groves, Donna	MMP,	Laurel, 402 Hedgewood Ter, Greer SC 29650-3727
Grubbs, Hartsell	MRT,	1616 Fish Camp Rd, Chesnee SC 29323-8460
Grubbs, Virginia	MMP,	Beech Branch, PO Box 1128, Fairfax SC 29827-1128
Gruber, Jennifer	MCH,	Reevesville, 211 Reeves St, Reevesville SC 29471-4832
Guerrero, Jesstine	MCH,	International Christian Mission, 120 Alcester Rd, Goose Creek SC 29445-5745
Guerry, Thomas	MIA,	PO Box 582, Allendale SC 29810-0582
Guest, Elaine	MPR,	Fernwood, 200 Fernwood Dr, Spartanburg SC 29307-2237
Guest, Rupert E	MOR, MRT,	Beaumont, 460 S High Point Rd, Spartanburg SC 29301-3048
Guffey, Robert	PAS,	First Baptist Church of Conway, 212 Dogwood Dr, Conway SC 29526-3205
Guinther, Robert	OOM,	5025 Ridge St, Dalzell SC 29040-8855
Guire, Chris	OOM, VEV,	1206 N Main St, Abbeville SC 29620-1609
Gulish, Jeff	PAS,	West Chester, 1898 Pinckney Rd, Chester SC 29706-6998
Gulledge, Buck	CHA,	280 Mayesville Rd, Ruby SC 29741-8756
Gulledge, Chris	PAS,	Buck Creek, PO Box 402, Chesnee SC 29323-0402
Gulledge, Dawn	MCH,	Grays Hill, 38 Applemint Ln, Beaufort SC 29906-8980
Gulledge, Delores	CHA,	424 Leton Dr, Columbia SC 29210-4218
Gulledge, Grady	CHA, MRT,	280 Mayesville Rd, Ruby SC 29741-8756

KEY TO POSITION CODES

CHA	Chaplain	MSR	Minister of Senior Adults
DOM	Director of Missions	MSI	Minister of Single Adults
MCH	Minister of Children	MST	Minister of Students
MED	Minister of Education	MYF	Minister of Youth – Full-Time
MFA	Minister of Families	MYP	Minister of Youth – Part-Time
MLD	Minister of Leadership Development	MRT	Minister – Retired
MMS	Minister of Missions	MIA	Minister (Ordained) Serving in Institution
MMF	Minister of Music – Full-Time	OOM	Other Ordained Minister
MMP	Minister of Music – Part-Time	PAA	Pastor – Associate/Assistant
MOR	Minister of Outreach	PAS	Pastor
MPR	Minister of Preschool	PBV	Pastor – Bivocational
MRC	Minister of Recreation	VEV	Vocational Evangelist

Ministers Serving in South Carolina

Gulledge, Randy	PAS,	Faith, 2320 Faith Rd, Hartsville SC 29550-6273
Gulledge, Tricia	MPR,	Evergreen, 2925 Lebanon Rd, Effingham SC 29541-3932
Gunter, Andrew	MOR, MYF,	Coronaca, 300 Highway 246 N, Greenwood SC 29649-8774
Gunter, Gregory	PAS,	Pineview, 374 Ned Williams Rd, Kershaw SC 29067-8106
Gunter, Jimmy	MRT, VEV,	3510 Seneca Ave, Aiken SC 29801-2945
Gunter, Kara	MPR,	Mt Tabor, 348 Patton Rd, Reevesville SC 29471-4019
Gunter, Ken	MRC,	Mechanicsville, 305 N Charleston Rd, Darlington SC 29540-8319
Gunter, Larry	PAS,	Grove Station, PO Box 545, Piedmont SC 29673-0545
Gunter, Russell	MMP,	Calvary, 10 Boyd Dr, Graniteville SC 29829-3522
Gunter, Tracy	MCH,	Blue Ridge Avenue, 249 Sherwood Dr, Belton SC 29627-2338
Gurley, Libby	MRC,	Mayo First, PO Box 16, Mayo SC 29368-0016
Guy, Craig	VEV,	740 Syphrit Rd, Wellford SC 29385-9607
Gwe Htoo, Saw	MOR,	First Berea Mission, 1212 Metze Rd Apt 24E, Columbia SC 29210-5340
Gwinn, Wanda	MYP,	Gap Creek, 388 Gap Creek Rd, Marietta SC 29661-9607

—H—

Haase, Mary	MCH,	Maple Cane, 220 Addison Rd, Cottageville SC 29435-3002
Hack, Ernie	OOM,	3412 Hill Springs Dr, Lexington SC 29073-9469
Hackett, William	MRT, PAS,	Gurley, 2973 Highway 19, Conway SC 29526-6061
Haddox, Mary Lou	CHA,	1240 Russell St, Orangeburg SC 29115-4706
Hadwin, Ginger	MRC,	Hopewell, PO Box 44, Jacksonboro SC 29452-0044
Hadwin, Tammy	MPR,	Open Arms Fellowship, 4257 Luray Hwy, Brunson SC 29911-5913
Hagan, Heather	MCH, MPR, MYP,	Mt Joy, 118 Buck Fowler Rd, Jonesville SC 29353-3418
Hahn, Matt	PAS,	Awaken, 307 Ashley Crest Dr, Columbia SC 29229-8564
Hahn, Melanie	MCH,	Honea Path First, 1900 Highway 252, Belton SC 29627-8388
Haile, Pat	CHA,	827 Indigo Ave, Cayce SC 29033-4109
Haines, Jeremy	MMF,	Milestones, 885 Simuel Rd, Spartanburg SC 29301-4334
Hair, Jack	MYP,	Lugoff Friendship, 14 Heatherwood Dr, Lugoff SC 29078-7103
Haithcock, Alisa	MMP,	Mountain Hill, 700 Reid Rd, Campobello SC 29322-9639
Hale, Christopher	MMF,	Poplar Springs, 140 Stoneledge Dr, Woodruff SC 29388-8608
Hale, Monty	MIA,	3 Mingo Falls Ct, Irmo SC 29063-7814
Hale, Wade	MRT,	4 Hoke Smith Blvd Apt 28, Greenville SC 29615-5317
Haley, Bobby	MRT,	109 Terrace Rd, Easley SC 29642-2831
Haley, Jeff	MYP,	White Rock, 129 W Idlewood Cir, West Columbia SC 29170-2031
Hall, Andrew	PAS,	Bethany, 1809 College Ave, Anderson SC 29621-3915
Hall, Bruce	MRT,	1461 W Highway 378, Pamplico SC 29583-5343
Hall, Chad	MMF,	Trinity Point, 1606 McElhaney Rd, Travelers Rest SC 29690-9060
Hall, Chris	PAS,	Clearview, 36 Fox Creek Ct, Travelers Rest SC 29690-9343
Hall, Chris	MYP,	Park Place, 2300 Old Buncombe Rd, Greenville SC 29609-4324
Hall, Christian	VEV,	36 Fox Creek Ct, Travelers Rest SC 29690-9343
Hall, Debbie	MOR,	Cedar Shoals, 334 W Chapman Rd, Belton SC 29627-9231
Hall, Dennis	PBV,	Bethel, PO Box 144, Cope SC 29038-0144
Hall, Doris	CHA,	106 Bluff Rd, Greenwood SC 29649-7822
Hall, Eddie	PAS,	Whitney First, 1231 Bryant Rd, Spartanburg SC 29303-5232
Hall, Grady	MRT,	1299 N Parker Rd, Greenville SC 29609-1231
Hall, Jeff	MMF, PAA,	Westside, 110B New Harrison Bridge Rd, Simpsonville SC 29680-7018
Hall, Jerry	MED, MMS, MOR,	New Hope, 965 Winona Church Rd, Donalds SC 29638-9030
Hall, Jonathan	MMP,	Chester First, PO Box 518, Chester SC 29706-0518
Hall, Keith	MMP,	Callie Self Memorial, 221 Folly Farm Rd, Greenwood SC 29649-8568
Hall, Loraine	MPR,	Christ Community, 100 Jason Rd, Landrum SC 29356-9410
Hall, Martha Jo	MMP,	Centerville, 2038 Avant Cir, Anderson SC 29625-5101
Hall, Pam	MSI,	Crestview, 181 Marvys Trl, Mooresboro NC 28114-9686
Hall, R L	MRT,	301 Beechwood Dr, Walhalla SC 29691-5406
Halt, Robbie	PAS,	Envision, 2607 Woodruff Rd Ste E-406, Simpsonville SC 29681-4803
Halt, Sheila	MMP,	Rock Springs, 1184 Rock Springs Rd, Blacksburg SC 29702-8730

KEY TO POSITION CODES

CHA	Chaplain	MSR	Minister of Senior Adults
DOM	Director of Missions	MSI	Minister of Single Adults
MCH	Minister of Children	MST	Minister of Students
MED	Minister of Education	MYF	Minister of Youth – Full-Time
MFA	Minister of Families	MYP	Minister of Youth – Part-Time
MLD	Minister of Leadership Development	MRT	Minister – Retired
MMS	Minister of Missions	MIA	Minister (Ordained) Serving in Institution
MMF	Minister of Music – Full-Time	OOM	Other Ordained Minister
MMP	Minister of Music – Part-Time	PAA	Pastor – Associate/Assistant
MOR	Minister of Outreach	PAS	Pastor
MPR	Minister of Preschool	PBV	Pastor – Bivocational
MRC	Minister of Recreation	VEV	Vocational Evangelist

Ministers Serving in South Carolina

Hall, Starrett	PAS,	Old Samaria, 3504 New Holland Rd, Wagener SC 29164-9469
Hall, Steve	OOM,	115 Henry Ave, Seneca SC 29678-4415
Hallman, Todd	PAS,	Sans Souci, 3100 Old Buncombe Rd, Greenville SC 29609-4143
Halstead, Janet	MPR,	Agape, 104 Beardsley Rd, Piedmont SC 29673-8929
Halstead, John	MRT,	3411 Pawtucket St, Charleston SC 29414-7552
Halstead, Rudy	OOM, PBV,	Agape, 104 Beardsley Rd, Piedmont SC 29673-8929
Haltiwanger, George	MMF,	Moncks Corner First, 112 E Main St, Moncks Corner SC 29461-3763
Halydier, Nathan	MYF,	Friend, 7820 Broad River Rd, Irmo SC 29063-2354
Ham, Buck	MMP,	Elim, 1611 Olanta Hwy, Effingham SC 29541-6539
Ham, Darlene	MMS,	Malvern Hill, 1219 Cheraw Rd, Cassatt SC 29032-9407
Ham, Roger	PBV,	Bethany, 3195 Old Seine Rd, Smyrna SC 29743-8711
Ham, Sally	MCH, MYF,	Elim, 1303 Olanta Hwy, Effingham SC 29541-6542
Hamblen, Chris	MYF,	Palmetto Shores, 6250 Dick Pond Rd, Myrtle Beach SC 29588-9271
Hambrick, Jack	MIA, MRT,	106 Roberts Meadow Loop, Spartanburg SC 29307-3166
Hamer, George	MRT,	5 Pecan Grove Ct, Travelers Rest SC 29690-7843
Hames, Carlton	PAS,	Davis Memorial, 612 Hicks Grove Rd, Mooresboro NC 28114-8270
Hames, Jack	PAS,	Inman Mills, 411 Woodson Ct, Spartanburg SC 29303-1970
Hamilton, Dale	MMP,	Eastview, 1873 York Hwy, York SC 29745-7422
Hamilton, Don	OOM,	119 Saint Albans Ct, Irmo SC 29063-2512
Hamilton, Jim	PAS,	Bethel, 103 Dagnall Cir, Laurens SC 29360-3508
Hamilton, Joseph	OOM,	120 Wood Duck Ln, Green Pond SC 29446-5346
Hamilton, Paul	CHA,	8582 Lodge Hwy, Lodge SC 29082-9236
Hamilton, Tiffany	MED,	Clemson First, 114 Winterbrook Cir, Seneca SC 29678-5747
Hamilton, Vivian	MMP,	Greenville First, 104 Newkirk Way, Travelers Rest SC 29690-8344
Hamlet, Michael	PAS,	North Spartanburg First, 8740 Asheville Hwy, Spartanburg SC 29316-4608
Hamlin, Charles	MRT,	122 Alta Vista Dr, Liberty SC 29657
Hamm, Polly	MCH,	Coronaca, 127 Kate Fowler Rd, Ninety Six SC 29666-1321
Hammett, John	MRC, MYP,	Langley First, 207 Laurel Cir, Graniteville SC 29829-4023
Hammett, Sam	MRT,	303 Water Oak St, Inman SC 29349-9176
Hammett, Scott	PAS,	Blacksburg First, 108 Lenzer Cir, Blacksburg SC 29702-1327
Hammett, Tim	MMP,	Green Point, 272 Peachtree Rd, Boiling Springs SC 29316-9632
Hammond, J Reilly	CHA,	1516 Highland Park Dr SW, Aiken SC 29801-3348
Hammond, Mike	PBV,	Jones Crossroads, 6170 John Haile Rd, Heath Springs SC 29058-8930
Hammond, Robert	MRT,	1060 Mount Beulah Rd, Windsor SC 29856-2606
Hammond, Virginia	MMP,	Elko, 124 Hillsborough Ln, Aiken SC 29803-3880
Hampton, Rene	MMP,	Eastside, PO Box 1563, Gaffney SC 29342-1563
Hampton, Virgil	MMP,	Hopewell, 193 N Cherokee Ford Rd, Blacksburg SC 29702-9436
Hamrick, Donald	MYP,	Buffalo, 134 Ross Rd, Blacksburg SC 29702-8704
Hancock, Anthony	PAS,	Iglesia Bautista Nueva Esperanza, 97 Great Swamp Rd, Walterboro SC 29488-8988
Hancock, Bill	MRT,	8536 Friendfield Rd, Effingham SC 29541-5245
Hancock, Bruce	PAS,	Camden First, 1201 Broad St, Camden SC 29020-3503
Hancock, Charles	CHA, OOM, PAS,	Freedom, 22 Mockingbird Rd, Bishopville SC 29010-7391
Hancock, Laverne	MRT, PAS,	Mt Elon, 400 Mallet Hill Rd Apt F2, Columbia SC 29223-5726
Hancock, Lucie	CHA,	135 H and H Rd, Dalzell SC 29040-8595
Hancock, Pat	MCH,	Camden First, 1201 Broad St, Camden SC 29020-3503
Hancock, Tracy	MCH,	Christian Fellowship, 428 Blackville Rd, Gaston SC 29053-8720
Hancox, Farron	MCH,	Providence, 105 Hancox Way, Marietta SC 29661-9372
Hand, Jim	CHA,	329 Acorn Dr, Beaufort SC 29906
Hand, Scott	MSI,	Cornerstone Community, 1481 Chestnut St, Orangeburg SC 29115-3454
Haney, Dale	MMP,	Pleasant Hill, 1049 Doyle St, Westminster SC 29693-2909
Haney, Jerry	PBV,	Dudley, 4724 Old Monroe Marshvl Rd, Marshville NC 28103-8073
Hanf, James	DOM, OOM,	Kershaw, 22 Trumpet View Ln, Elgin SC 29045-9567
Haning, Trey	MYP,	El Bethel, PO Box 2809, Greer SC 29652-2809
Hanks, Richard	MRT,	201 Country Club Dr, Laurens SC 29360-7707
Hanks, Shawn	PAS,	Colston Branch, 655 Sunday School Rd, Bamberg SC 29003-8652
Hanna, Gary	OOM, PAS, VEV,	Redds Branch, 379 Redds Branch Rd, Aiken SC 29801-9120

KEY TO POSITION CODES

CHA	Chaplain	MSR	Minister of Senior Adults
DOM	Director of Missions	MSI	Minister of Single Adults
MCH	Minister of Children	MST	Minister of Students
MED	Minister of Education	MYF	Minister of Youth – Full-Time
MFA	Minister of Families	MYP	Minister of Youth – Part-Time
MLD	Minister of Leadership Development	MRT	Minister – Retired
MMS	Minister of Missions	MIA	Minister (Ordained) Serving in Institution
MMF	Minister of Music – Full-Time	OOM	Other Ordained Minister
MMP	Minister of Music – Part-Time	PAA	Pastor – Associate/Assistant
MOR	Minister of Outreach	PAS	Pastor
MPR	Minister of Preschool	PBV	Pastor – Bivocational
MRC	Minister of Recreation	VEV	Vocational Evangelist

Ministers Serving in South Carolina

Hanna, Retta	MMP,	Pamplico First, PO Box 554, Pamplico SC 29583-0554
Hanna, Tracy	MCH,	Little River, 428 Horse Farm Rd, Iva SC 29655-8136
Hanna, Zohair	PAS,	Arabic, 101 Belfrey Dr, Greer SC 29650-3648
Hannah, Douglas	OOM,	302 Elljean Rd, Easley SC 29640-6902
Hannah, Tom	MMP,	Shady Grove, 2154 Table Rock Rd, Pickens SC 29671-8041
Hannon, Bill	MRT, OOM,	526 Chestnut St, Rock Hill SC 29730-5825
Hannon, Samuel	OOM,	526 Chestnut St, Rock Hill SC 29730-5825
Hansard, Jeremy	MMF,	Trinity, 2003 Charleston Hwy, Cayce SC 29033-2005
Hansen, Don	MMF,	Myrtle Beach First, 500 4th Ave N, Myrtle Beach SC 29577-4483
Hansen, Heather	MPR,	Old Fort, 10505 Dorchester Rd, Summerville SC 29485-8046
Hanson, James	MIA,	529 N Church St, Spartanburg SC 29303-3005
Hanson, William	MRT,	625 Old Cedar Rock Rd, Easley SC 29640-1255
Harbin, Doug	MRC,	Concord, 514 Smithmore St, Anderson SC 29621-2725
Hardee, Dale	OOM,	3334 Fries Bay Rd, Loris SC 29569-5523
Hardee, Kim	MCH,	Mt Zion, 720 Mount Zion Rd, Trenton SC 29847-2500
Hardee, Walter	MRT,	4245 Jones Rd, Myrtle Beach SC 29588-9625
Harden, Robert	MRT,	1131 Cheohee Valley Rd, Tamassee SC 29686-2201
Hardenbrook, Mark	PAS,	Sardis, 1601 Saint Matthews Rd, Swansea SC 29160-8825
Hardin, David	MRT, PAS,	Shiloh, 1420 Six Mile Hwy, Central SC 29630-9495
Hardin, Kenneth	PAS,	Grace Community, 1338 Old Fort Rd, Moncks Corner SC 29461-9271
Hardwick, Darren	PAS,	Oakey Swamp, 4491 Joyner Swamp Rd, Galivants Ferry SC 29544-6213
Hardwick, Jay	PAS,	North Rock Hill, 2039 Covered Bridge Ct, Rock Hill SC 29732-7112
Hardy, Brent	MYP, PAA,	Cleveland First, PO Box 305, Cleveland SC 29635-0305
Hardy, Cecila	MCH,	New Covenant Missionary, 440 Marshall St, Rock Hill SC 29730-6251
Hardy, Lea	MPR,	Riverland Hills, 201 Lake Murray Blvd, Irmo SC 29063-8550
Hardy, Steve	OOM,	PO Box 1682, Fort Mill SC 29716-1682
Hare, Marion	MRT, PBV,	East Park, 146 Hummingbird Rdg, Greenville SC 29605-5313
Hare, Rhonda	MFA, MPR,	Rich Hill, 1973 Beacon Rd, Lancaster SC 29720-8681
Hargett, Ronnie	PAS,	White Plains, 15001 Pawnee Trl, Matthews NC 28104-5150
Hargrove, Phil	MED, MRT, MSR,	Reedy River, Reedy River, 4 Armsdale Dr, Taylors SC 29687-3002
Harkins, Franklin	MRT,	109 W Copeland Cir, Laurens SC 29360-1752
Harkness, James	CHA,	205 Sweetwater Rd, Greer SC 29650-3033
Harley, Jimmie	MRT, MSR, PAA,	Taylors First, 238 Woods Rd, Greer SC 29650-3238
Harling, Randy	PAS,	Simpsonville First, 3 Hedge St, Simpsonville SC 29681-2637
Harmon, David	MMP,	Leesville First, 361 Rawls Dr, Leesville SC 29070-7889
Harmon, Edwin	OOM,	125 E Sparrowood Run, Lexington SC 29072-8435
Harmon, Grady	CHA, PBV,	Lighthouse, 535 A C Bouknight Rd, Gilbert SC 29054-9085
Harmon, John	MYP, PAA,	Swansea First, 515 Laurel Mist Ct, West Columbia SC 29170-3861
Harmon, Luther	MST,	Saluda River, 152 Forts Pond Rd, Pelion SC 29123-9152
Harmon, Patrick	MST,	North Augusta First, 625 Georgia Ave, North Augusta SC 29841-3703
Harp, Keith	MRC,	Good Hope, 2106 Cullum Trail Rd, Aiken SC 29803-9398
Harper, Marshall	MYF,	Sumter First, PO Box 867, Sumter SC 29151-0867
Harrelson, Gary	MRT,	2759 Woodcreek Ln, Conway SC 29527-3035
Harrill, Keith	PAS,	Draytonville, 179 Draytonville Church Rd, Gaffney SC 29340-6716
Harrington, Chris	MED, MOR,	Trinity, PO Box 809, Barnwell SC 29812-0809
Harris, Brian	PAS,	Friendship, 830 Friendship Church Rd, Pauline SC 29374-2922
Harris, Criss	MMP,	Lexington, 308 E Main St, Lexington SC 29072-3602
Harris, Criss	MMP,	North First, 128 Cog Hill Dr, Lexington SC 29073-7289
Harris, Gary	OOM, PBV,	Center Grove, 1350 Bradford Dr, Lancaster SC 29720-8759
Harris, Gina	MCH, MPR,	Calvary, 3390 Gilchrist Rd, Sharon SC 29742-5801
Harris, Herbert	MYP,	Trinity, 9 Long Needle Ct, Columbia SC 29229-9460
Harris, Jane	MCH,	Sardis, 927 Double Bridges Rd, Batesburg SC 29006-8556
Harris, Jeff	PAS,	Calumet, 400 S Peachtree St, Liberty SC 29657-1225
Harris, Kenneth	MMP,	Bethany, PO Box 212, Jonesville SC 29353-0212
Harris, Phyllis	MCH,	Chappells, 32765 Sc Highway 34, Chappells SC 29037-8858
Harris, Preston	MED, MMF,	Enoree, 881 Tigerville Rd, Travelers Rest SC 29690-8669

KEY TO POSITION CODES

CHA	Chaplain	MSR	Minister of Senior Adults
DOM	Director of Missions	MSI	Minister of Single Adults
MCH	Minister of Children	MST	Minister of Students
MED	Minister of Education	MYF	Minister of Youth – Full-Time
MFA	Minister of Families	MYP	Minister of Youth – Part-Time
MLD	Minister of Leadership Development	MRT	Minister – Retired
MMS	Minister of Missions	MIA	Minister (Ordained) Serving in Institution
MMF	Minister of Music – Full-Time	OOM	Other Ordained Minister
MMP	Minister of Music – Part-Time	PAA	Pastor – Associate/Assistant
MOR	Minister of Outreach	PAS	Pastor
MPR	Minister of Preschool	PBV	Pastor – Bivocational
MRC	Minister of Recreation	VEV	Vocational Evangelist

Ministers Serving in South Carolina

Harris, Richard	DOM, OOM,	Santee, PO Box 1773, Sumter SC 29151-1773
Harris, Stacy	PAS, VEV,	Harristown Road, PO Box 545, Saint Stephen SC 29479-0545
Harris, Susan	MCH,	Screven, 148 Grosbeak Ln, Holly Hill SC 29059-8418
Harris, Terry	MMP,	Arkwright First, PO Box 6758, Spartanburg SC 29304-6758
Harris, Wally	MRC,	Pendleton Street, 516 Lancelot Dr, Simpsonville SC 29681-5751
Harris, William	PAS,	New Life, 124 Bay Tree Ct, Inman SC 29349-5923
Harrison, Dale	MMP,	West Greenville, 9 Scenic Dr, Greenville SC 29609-3139
Harrison, David	MCH,	Selma, 151 Riley Plantation Dr, Woodruff SC 29388-8774
Harrison, Georg	PAS,	Fellowship, 70915 Haynes Linnon Highway, Evergreen NC 28438
Harrison, Harriett	MSI,	Fort Clark, PO Box 484, Elgin SC 29045-0484
Harrison, Joel	MMF,	Belton Second, 5901 Belton Hwy, Belton SC 29627-8918
Harrison, Kevin	MLD,	Anderson Mill Road, 4455 Anderson Mill Rd, Moore SC 29369-9076
Harrison, Larry	PAS,	Gaston First, PO Box 309, Gaston SC 29053-0309
Harrison, Renee	MPR,	Cavins, 710 Watson Rd, Enoree SC 29335-3025
Harrison, Richard	PBV,	Lando, 117 Stacy Dr, Gaffney SC 29341-1433
Harrison, Ruth	MCH, MPR,	Northgate, 111 Farm Mill Cir, Simpsonville SC 29681-5298
Hart, Dale	PAS,	Friendship, 5601 Highway 81 N, Williamston SC 29697-9742
Hart, David	OOM,	PO Box 104, Summerville SC 29484-0104
Hart, Garrett	PAS,	Little River, 1427 Murdock Rd, Honea Path SC 29654-7849
Hart, Jerry	CHA,	19 Old Jericho Rd, Beaufort SC 29906-4223
Hart, Kevin	MED, PAA,	Marietta First, PO Box 337, Marietta SC 29661-0337
Hart, Louis	PAS,	South Greenville, 257 Pine Dr, Piedmont SC 29673-7838
Hartin, Bill	MRT,	815 Rollingwood Trl, Columbia SC 29210-5017
Hartley, Earl	PAS,	South Side, PO Box 237, Abbeville SC 29620-0237
Hartley, Kurt	MMS, MOR,	Simpsonville First, 3 Hedge St, Simpsonville SC 29681-2637
Hartranft, Jay	CHA,	8864 N State Road 53, Madison FL 32340-3538
Hartsell, Sandra	MMS,	Infinity, 4179 Hellams Rd, Gray Court SC 29645-5243
Harvell, Joy	MPR,	Northwood, 203 Tot Howell Rd, Greer SC 29651-5779
Harvell, Keith	MED, MMF, MYF,	Calumet, 108 Meadow View Ln, Liberty SC 29657-4005
Harvey, Jay	VEV,	263 Chesnee Hwy, Gaffney SC 29341
Harvey, Joseph	MRT,	406 Dellrose Cir, Taylors SC 29687-3810
Harwell, H Blake	MSR, PAS,	Clinton First, 305 S Broad St, Clinton SC 29325-2506
Haselden, Eric	PAS,	Northside Chapel, PO Box 526, Johnsonville SC 29555-0526
Hash, Greg	MRC,	Greer First, 21 Silver Meadow Ln, Greer SC 29651-5506
Hassell, Stephen	CHA,	PO Box 1451, Goose Creek SC 29445-1451
Hasty, Ronald	MRT,	401 Birch St, North Augusta SC 29841-4607
Hatchell, Larry	MRC,	Evergreen, 6605 Phillip Dr, Effingham SC 29541-3960
Hatcher, Carlos	MRT,	826 White Oak Hill Dr, Seneca SC 29678-1065
Hatcher, David	MYP,	Kilbourne Park, 1806 Edgemore Rd, Columbia SC 29223-3504
Hatcher, Furman	MRT,	159 Daytona Dr, Spartanburg SC 29303-4814
Hatcher, Graham	OOM,	2316 Cobbs Way, Anderson SC 29621-4206
Hatcher, Joan	MMP,	Orrville, 703 Woodfield Dr, Anderson SC 29621-2827
Hatcher, Randall	PAS,	Lancaster First, PO Box 670, Lancaster SC 29721-0670
Hatcher, Ray	MMF, MOR,	Burnsview, 157 Abners Run Dr, Greer SC 29651-7596
Hatfield, Bryan	CHA,	2495 Highway 521 S, Sumter SC 29153-9796
Hatfield, Michael	MSR, PAS,	Little Stevens Creek, 311 Oakwood Dr, Greenwood SC 29649-1153
Hatfield, Nancy	MMS,	Little Stevens Creek, 311 Oakwood Dr, Greenwood SC 29649-1153
Hathcock, Mandy	MCH, MRC,	Spring Hill, 1215 Adams Rd, Cottageville SC 29435-3652
Hatler, Patrick	MST,	Cornerstone Community, 1481 Chestnut St, Orangeburg SC 29115-3454
Hattaway, Charles	MRT,	2020 English Ln, Florence SC 29501-8292
Haupt, Kathy	MYP,	New Heights, 922 Bakersfield Rd, Columbia SC 29210-7010
Hawk, Richard	MRT,	104 Maple Blvd, Clemson SC 29631-2319
Hawkins, Andrea	MOR,	Newberry First, 1612 Wheeler St, Newberry SC 29108-2634
Hawkins, Dean	MRC,	Fairview, 2602 Holiday Rd, Greer SC 29651-5768
Hawkins, Jack	MMF,	Beaumont, 475 Grazing Ridge Ln, Moore SC 29369-9042
Hawkins, Joey	MST,	Seneca, PO Box 13, Seneca SC 29679-0013

KEY TO POSITION CODES

CHA	Chaplain	MSR	Minister of Senior Adults
DOM	Director of Missions	MSI	Minister of Single Adults
MCH	Minister of Children	MST	Minister of Students
MED	Minister of Education	MYF	Minister of Youth – Full-Time
MFA	Minister of Families	MYP	Minister of Youth – Part-Time
MLD	Minister of Leadership Development	MRT	Minister – Retired
MMS	Minister of Missions	MIA	Minister (Ordained) Serving in Institution
MMF	Minister of Music – Full-Time	OOM	Other Ordained Minister
MMP	Minister of Music – Part-Time	PAA	Pastor – Associate/Assistant
MOR	Minister of Outreach	PAS	Pastor
MPR	Minister of Preschool	PBV	Pastor – Bivocational
MRC	Minister of Recreation	VEV	Vocational Evangelist

Hawkins, John	MMF,	Holly Hill First, 211 Riverside Dr, Eutawville SC 29048-9444
Hawkins, John	MRT,	605 Cordelia Ct, Boiling Springs SC 29316-9301
Hawkins, Joshua	MMP,	Mt Bethel, PO Box 164, Belton SC 29627-0164
Hawkins, Phillip	OOM,	8635 W Fairway Woods Dr, North Charleston SC 29420-7421
Hawkins, Steve	MRT,	213 Brannon Ave, Greer SC 29651-1617
Hawkins, Terry	PAS,	Power Source, 120 Lister Rd, Greer SC 29651-6211
Hawkins, Thomas	MRT,	109 W Copeland Cir, Laurens SC 29360-1752
Hawkins, Tim	MED,	Riverland Hills, 201 Lake Murray Blvd, Irmo SC 29063-8550
Hawley, Don	MRT,	8620 Madelyn St, North Charleston SC 29406-9598
Hawthorne, Daryle	PAS,	Shady Grove, 1011 Shady Grove Rd, Belton SC 29627-8810
Hay, Frank	CHA, MRT,	521 Rosewood Dr, Orangeburg SC 29115-7148
Hay, Kenneth	MOR, PAS,	Rivelon, 395 Rivelon Rd, Orangeburg SC 29115-7142
Hayden, Linda	MCH,	Cope, 263 Doyle Hayden Rd, Cope SC 29038-8963
Hayes, Buford	MRT,	2504 Kendlewood Dr, Lancaster SC 29720-8356
Hayes, Carl	MRT,	3710 Vaucluse Rd, Aiken SC 29801-2957
Hayes, Dwain	MCH, MFA, MRC, MST, MYF, PAA	North Myrtle Beach First, 200 Highway 17 S, North Myrtle Beach SC 29582-3120
Hayes, Joe	MIA,	PO Box 63, Tigerville SC 29688-0063
Hayes, Joe	MIA,	210 Sally Gilreath Rd, Travelers Rest SC 29690-8760
Hayes, Leroy	MRT,	308 McNeil Dr, Anderson SC 29624-3122
Hayes, Paula	MPR,	Earle Street, 225 W Earle St, Greenville SC 29609-5423
Hayes, Peter	OOM,	910 E Estates Blvd, Charleston SC 29414-5496
Hayes, Richard	PAS,	Mt View, 336 Mountain View Church Rd, Six Mile SC 29682-9500
Hayes, Roy	MRT,	5126 Rose Hl, Aiken SC 29801-9143
Hayes, Sean	MYP,	Waccamaw, 4170 Fairway Dr, Little River SC 29566-8036
Hayes, Teresa	MPR,	Riverland Hills, 201 Lake Murray Blvd, Irmo SC 29063-8550
Haynes, Brad	MMF, MSR, PAA,	Chiquola, 305 Ervin St, Honea Path SC 29654-2118
Haynes, Everette	MRT,	426 Jerald Rd, Pelion SC 29123-9166
Haynes, Robert	PAS,	Scranton, 1801 S Church St, Scranton SC 29591-5926
Haynie, David	MIA,	PO Box 270, Tigerville SC 29688-0270
Hays, Joe	MIA,	PO Box 1892, Tigerville SC 29688-1892
Hazle, Mark	MYF,	Gaffney First, 103 Deer Track Ln, Gaffney SC 29341-4859
Head, Roy	MRT,	401 Clearwater Rd, Belvedere SC 29841-2512
Headley, Terri	MMP,	East Park, 126 Avon Dr, Taylors SC 29687-3903
Hearne, Stephen	PAS,	Piedmont First, 8 First Baptist Church Rd, Piedmont SC 29673-1016
Heath, Dan	MRT,	101 Pine Cove St, Beaufort SC 29902-5329
Heath, Robin	OOM, PAS,	Edisto Beach, 414 Jungle Rd, Edisto Island SC 29438-3111
Heath, Tom	MYP,	Talatha, 628 Talatha Church Rd, Aiken SC 29803-9653
Heckel, Grant	MYF,	McCormick First, 209 S Walnut St, Mc Cormick SC 29835-8809
Heddle, Ronald	MRT, OOM,	490 Chapel Creek Dr, Santee SC 29142-9474
Hedgepath, Danny	CHA, PAS,	Sheldon, PO Box 37, Sheldon SC 29941-0037
Hedgpeth, Bill	OOM,	4709 Coach Hill Dr, Greenville SC 29615-3807
Hedgpeth, Carey	MRT, VEV,	227 Woods Rd, Greer SC 29650-3239
Hefner, Ralph	MRT, VEV,	6 Coxswain Pl, Salem SC 29676-4419
Hefner, Ray	MYF,	State Line, 1786 Cliffside Hwy, Gaffney SC 29341-5315
Hegler, Gareth	PAS,	Tabernacle, 122 Chloe Ln, Aiken SC 29803-8001
Heinlein, Flora	MCH, MPR, MRC,	Chester First, PO Box 518, Chester SC 29706-0518
Heinz, Rob	MYF, PAA,	Sweetwater Branch, 2512 Aaron St, Conway SC 29526-3300
Heller, Neil	MRT,	723 Gray St, Woodruff SC 29388-1746
Hellings, Ray	CHA,	249 Dartmoor Dr, Spartanburg SC 29301-5368
Helm, Larry	MOR, MSR,	Lancaster Second, 1426 Great Falls Rd, Lancaster SC 29720-0209
Helmke, John	OOM,	96 Hall Rd, Taylors SC 29687-6922
Helms, Bobby	PAS,	Oak Street, 5609 Stack Rd, Monroe NC 28112-7409
Helms, Brandon	MST,	Spring Hill, 1695 Pageland Hwy, Lancaster SC 29720-8543
Helms, Candace	MCH,	Westerly Hills, 516 Canyon Trl, Fort Mill SC 29715-6610
Helms, Denise	MCH,	Mt Pisgah, 7723 Pageland Hwy, Monroe NC 28112-8796
Helms, James	OOM,	2345 Walnut Rd, Lancaster SC 29720-8326

KEY TO POSITION CODES

CHA	Chaplain	MSR	Minister of Senior Adults
DOM	Director of Missions	MSI	Minister of Single Adults
MCH	Minister of Children	MST	Minister of Students
MED	Minister of Education	MYF	Minister of Youth – Full-Time
MFA	Minister of Families	MYP	Minister of Youth – Part-Time
MLD	Minister of Leadership Development	MRT	Minister – Retired
MMS	Minister of Missions	MIA	Minister (Ordained) Serving in Institution
MMF	Minister of Music – Full-Time	OOM	Other Ordained Minister
MMP	Minister of Music – Part-Time	PAA	Pastor – Associate/Assistant
MOR	Minister of Outreach	PAS	Pastor
MPR	Minister of Preschool	PBV	Pastor – Bivocational
MRC	Minister of Recreation	VEV	Vocational Evangelist

Ministers Serving in South Carolina

Helms, Keisha	MCH, MPR,	Spring Hill, 1695 Pageland Hwy, Lancaster SC 29720-8543
Helms, Ronny	PBV,	Roddey, 356 Emma Wood Ln, Rock Hill SC 29730-9526
Helsley, Jacob	PAS,	Pine View, 120 Carl Harris Ct, Blythewood SC 29016-7750
Hemingway, Charles	MRT,	411 Sylvan Dr, Manning SC 29102-2227
Henderson, Alex	PAS,	Neals Creek, 3204 Amity Road Ext, Anderson SC 29621-5044
Henderson, Brad	PAA,	Grace, 508 W Quincy Rd, Seneca SC 29678-3851
Henderson, Brian	MST,	Covenant Grace Baptist Church, 401 State Park Rd, Greenville SC 29609-2919
Henderson, Daniel	MST, MYF,	Kelleytown, 2609 Kelleytown Rd, Hartsville SC 29550-8252
Henderson, Dean	MMF,	East Cooper, 361 Egypt Rd, Mt Pleasant SC 29464-7200
Henderson, Derek	MYP,	Jackson, 538 Tygerdale Ln, Lyman SC 29365-9118
Henderson, Irene	CHA, MIA,	1330 Taylor St, Columbia SC 29201-2915
Henderson, James	MRT,	7308 Parkview Dr, Columbia SC 29223-4868
Henderson, Nancy	MMP,	Providence, 6271 Highway 252, Laurens SC 29360-7109
Henderson, Richie	MYP,	Friendship, 1610 Holly Springs Rd, Inman SC 29349-9591
Henderson, Rick	PAS,	Putman, 3698 Buffalo West Springs Hwy, Buffalo SC 29321-2804
Hendricks, Alan	MMP,	Kings Grove, 1335 Old Seneca Rd, Central SC 29630-9595
Hendricks, Allen	OOM,	211 Factors Walk, Summerville SC 29485-5815
Hendricks, Cliff	MMP,	Belvue, PO Box 100, Travelers Rest SC 29690-0100
Hendricks, Jock	MMF,	Alice Drive, 1305 Loring Mill Rd, Sumter SC 29150-5323
Hendricks, Richard	MMP,	Northgate, 10 Westchester Rd, Greenville SC 29615-2614
Hendricks, Rick	MOR,	North Side, 409 Northside Dr W, Greenwood SC 29649-9046
Hendricks, Scotty	MMS, PAS,	Rice's Creek, Columbia, 11321 Augusta Rd, Honea Path SC 29654-9258
Hendricks, Steven	PAS,	Bethel, 2401 Bethel Church Rd, Sumter SC 29154-9695
Hendricks, Stewart	PBV,	New Beginnings, 212 Dalton Hill Rd, Easley SC 29640-8846
Hendrix, J. Bradley	PAS,	Shamrock, 3573 Porter Rd, Bethune SC 29009-9250
Hendrix, Jennifer	MCH, MPR,	Pickens First, 421 Big Rock Lake Rd, Pickens SC 29671-9284
Hendrix, Michael	MED,	Kittiwake, 420 Kitti Wake Dr, West Columbia SC 29170-3020
Hennagan, Henry	MFA,	Suburban, 310 Lakeside Ave, Columbia SC 29203-4037
Hennessee, Gloria	MMF,	Sawney's Creek, 14162 State Highway 34 E, Ridgeway SC 29130-7310
Henrickson, Cindy	MRC,	Agape, 229 Johnson Rd, Pelzer SC 29669-9059
Henry, Phil	PAS,	Rocky Knoll, PO Box 1100, Walhalla SC 29691-1100
Hensler, Karla	MMP,	Washington, 134 Walton Ct, Greer SC 29651-5784
Hensley, David	MRC,	Mt Zion, 313 Sweetbay Ln, York SC 29745-6402
Hensley, Gary	PAS,	Covenant, 200 Evangel Rd, Spartanburg SC 29301-1139
Hensley, Mike	MLD, MSR, PAA,	Morningside, 897 S Pine St, Spartanburg SC 29302-3308
Henson, Charlie	MMP,	Gateway To Life Baptist Tabernacle, 436 Studebaker Rd, Chesnee SC 29323-3231
Henson, Cliff	PAS,	Oak Hill, 6387 Oak Hill Church Rd, Lancaster SC 29720
Henson, Steve	OOM,	1002 Greenleaf Rd, Hartsville SC 29550-8445
Henson, Travis	MYP,	Washington, 435 S Glassy Mountain Rd, Greer SC 29651-4715
Hepburn, Tanya	MMS,	Jefferson First, 118 Hilltop Ln, Jefferson SC 29718-4717
Hepola, Mike	MFA,	Brookwood Community, 580 Brookwood Point Pl, Simpsonville SC 29681-5998
Herd, Harold	PAS,	Vaucluse First, 610 Calbrieth Way, North Augusta SC 29860-8708
Herlong, Alisha	MMP,	Sheldon, 301 Hanover Circle Drive, Seabrook SC 29440
Herman, Dean	PAS,	5 Point Fellowship, 115 Meadow View Ln, Liberty SC 29657-4005
Hernandez, Diego Felipe	PAS,	Cristo La Puerta Abierta, 109 Cornelia St, Greenville SC 29609-4205
Hernandez, Pat	CHA, PBV,	Holmes Avenue, 112 Hedge Row, Goose Creek SC 29445-2709
Hernandez, Samuel	CHA, PBV,	Dios Es Amor, 125 Longcreek Plantation Dr, Blythewood SC 29016-7874
Heron, Stephen	MSI,	East Cooper, 361 Egypt Rd, Mount Pleasant SC 29464-7200
Herrera, Ignacio	PAS,	Iglesia Evangelica-La Luz Del Mundo, 681 McCants Dr, Mt Pleasant SC 29464-4899
Herring, Fred	MMF,	Donalds, PO Box 91, Donalds SC 29638-0091
Herring, James	PAS,	Mount Zion, 6083 Carvers Bay Rd, Hemingway SC 29554-4919
Herring, Jeramy	PAS,	Oakwood Acres, 846 Mallory Dr, Rock Hill SC 29730-6026
Herring, Jody	MMP,	Good Hope, 221 Good Hope Church Rd, Iva SC 29655-8863
Herring, Matt	MMF, MYF,	Edgefield First, 211 Church St, Edgefield SC 29824-1215
Herring, Teague	MCH, MPR,	Oakwood Acres, 2212 Burton St, Rock Hill SC 29732-2278
Herring, Wayne	VEV,	881 Wrights Mill Rd, Aiken SC 29801-9156

KEY TO POSITION CODES

CHA	Chaplain	MSR	Minister of Senior Adults
DOM	Director of Missions	MSI	Minister of Single Adults
MCH	Minister of Children	MST	Minister of Students
MED	Minister of Education	MYF	Minister of Youth – Full-Time
MFA	Minister of Families	MYP	Minister of Youth – Part-Time
MLD	Minister of Leadership Development	MRT	Minister – Retired
MMS	Minister of Missions	MIA	Minister (Ordained) Serving in Institution
MMF	Minister of Music – Full-Time	OOM	Other Ordained Minister
MMP	Minister of Music – Part-Time	PAA	Pastor – Associate/Assistant
MOR	Minister of Outreach	PAS	Pastor
MPR	Minister of Preschool	PBV	Pastor – Bivocational
MRC	Minister of Recreation	VEV	Vocational Evangelist

Ministers Serving in South Carolina

Herrington, Ken	PAS,	Salem, 3093 Wildhorse Cir, Conway SC 29526-7821
Herron, James	MRT,	2664 Oakhurst Dr, Rock Hill SC 29732-9027
Hersh, Barry	MRT,	5471 Riverfront Rd, Clover SC 29710-8012
Hershberger, Todd	MST,	Life Way, PO Box 11650, Rock Hill SC 29731-1650
Hester, Bryan	MMF, MSR,	Pickens First, 406 E Main St, Pickens SC 29671-2386
Hester, Jack	MRT, PAS,	Westwood, 3207 Earls Bridge Rd, Easley SC 29640-9588
Hester, Robert	MYP,	White Oak, 195 Sleepy Hollow Dr, Greenville SC 29609-6661
Hetrick, John	MRT,	20 Old Ferry Cv, Beaufort SC 29907-1220
Hewelt, Roy	MMP,	Saluda River, 132 Twin Hickory Ct, Lexington SC 29072-7616
Hewitt, Furman	MRT,	204 Four Lakes Dr, Easley SC 29642-3306
Hewitt, Pat	MMP,	Woodlawn Park, 612 Gapway St, Mullins SC 29574-3416
Hewitt, Robin	OOM, PAS,	Union Hill, 268 Cato Heights Ln, Pageland SC 29728-7453
Hewitt, Ronald	OOM,	3048 Highway 90, Conway SC 29526-9603
Hewitt, Russell	MRT,	1105 Windy Hill Dr, Conway SC 29526-7826
Heyward, Burnie	PBV,	Perry, 148 Chardonnay Ln, Aiken SC 29803-8451
Hibbard, Lawrence	MRT,	2331 Antioch Rd, Bishopville SC 29010-9013
Hickman, Brian	MRC,	Renfrew, 16 Montford Ct, Travelers Rest SC 29690-2262
Hickman, Jeff	PAS,	Lifesong, 519 N Hampton Meadows Dr, Lyman SC 29365-9437
Hickman, William	MRT,	4831 Pennington Meadows Cir, Rock Hill SC 29732-8162
Hicks, Charles	PAS,	Crossway Community, 411 Nottingham Way, Anderson SC 29621-3435
Hicks, Donna	MPR,	Grace, 3087 White Plains Church Rd, Jefferson SC 29718-7726
Hicks, Donna	VEV,	PO Box 170794, Spartanburg SC 29301-0033
Hicks, Linda	MMP,	Ridgecrest, 2242 Twin Church Rd, Florence SC 29501-8223
Hicks, Richie	PAS,	Dillon Second, PO Box 712, Dillon SC 29536-0712
Hicks, Steve	PAS,	Pleasant Hill, 509 Cherokee Falls Rd, Blacksburg SC 29702
Hickson, Ron	MYF,	Northwood, 1304 Woodpecker Ln, Hanahan SC 29410-8519
Hiers, Terry	PAS,	Peniel, 1303 Edward Rd, Walterboro SC 29488-7421
Hiers, Tom	CHA, MRT, PAS,	Allendale First, PO Box 430, Brunson SC 29911-0430
Higginbotham, Mark	MOR,	West End, 400 Overbrook Dr, Gaffney SC 29341-1738
Higgins, Marie	MOR,	Old Lexington, 145 Turtle Trl, Leesville SC 29070-7485
High, Charles	CHA,	2619 Glenwood Rd, Florence SC 29505-6819
Hightower, Nancy	MCH,	Cope, 607 Deer Trail Rd, Cope SC 29038-9552
Hightower, Sam	OOM,	225 Hudson Rd, Cope SC 29038-9514
Hightower, William	MRT,	204 Riverlake Rd, Fair Play SC 29643-2717
Hildebrand, Doug	MFA,	Four Holes, 1622 Four Holes Rd, Orangeburg SC 29115-8209
Hill, Andrea	MCH,	Ebenezer, 2332 W Smith St, Timmonsville SC 29161-9648
Hill, Benjamin	PAS,	Lockhart First, PO Box 308, Lockhart SC 29364-0308
Hill, Billy	PAS,	Midway, 130 Maywood Dr, Moncks Corner SC 29461-8869
Hill, David	VEV,	343 Campbell Rd, Ridgeville SC 29472-8611
Hill, Eddie	CHA, PAA,	Grace Baptist Temple, 4150 J Reuben Long Ave, Conway SC 29526-5456
Hill, Eric	MYF, PAS,	Lakeview, 5009 Old Laurens Rd, Greenwood SC 29649-9791
Hill, Ethel Mae	CHA,	2992 Ashleigh Rd, Blackville SC 29817-4500
Hill, Evan	PAS,	Hopewell, 102 Elmhurst Ln, Anderson SC 29621-4175
Hill, Floyd	CHA,	12 Catherine St, York SC 29745-1513
Hill, George	CHA, PAA,	Emerald, 606 Willson St, Greenwood SC 29649-1557
Hill, James	CHA,	2992 Ashleigh Rd, Blackville SC 29817-4500
Hill, Jesse	CHA, MRT,	723 S Cartersville Hwy, Timmonsville SC 29161-8058
Hill, John	MRT,	2112 Chipmunk Ln, West Columbia SC 29169-3716
Hill, Lyn	PAS,	New Hope, 101 Northgate Dr, Camden SC 29020-1607
Hill, Mary	CHA,	215 Ball Dr, Laurens SC 29360-1703
Hill, Mike	MMP,	Trinity, PO Box 305, Buffalo SC 29321-0305
Hill, Paul	PBV,	Edisto, 133 Banning St, Cope SC 29038-9128
Hill, Raymond	MRT,	120 Mustang Drag Rd, Wellford SC 29385-9757
Hill, Reginal	CHA, MRT,	215 Ball Dr, Laurens SC 29360-1703
Hill, Tim	MMF,	Boulevard, 119 Sea Palms Dr, Anderson SC 29621-4200
Hill Sr, Benjamin	PBV,	Heritage Fellowship, 3801 S Darlington Hwy, Sumter SC 29153-7340

KEY TO POSITION CODES

CHA	Chaplain	MSR	Minister of Senior Adults
DOM	Director of Missions	MSI	Minister of Single Adults
MCH	Minister of Children	MST	Minister of Students
MED	Minister of Education	MYF	Minister of Youth – Full-Time
MFA	Minister of Families	MYP	Minister of Youth – Part-Time
MLD	Minister of Leadership Development	MRT	Minister – Retired
MMS	Minister of Missions	MIA	Minister (Ordained) Serving in Institution
MMF	Minister of Music – Full-Time	OOM	Other Ordained Minister
MMP	Minister of Music – Part-Time	PAA	Pastor – Associate/Assistant
MOR	Minister of Outreach	PAS	Pastor
MPR	Minister of Preschool	PBV	Pastor – Bivocational
MRC	Minister of Recreation	VEV	Vocational Evangelist

Ministers Serving in South Carolina

Hilley, Sherry	MPR,	Turkey Creek, PO Box 154, Ware Shoals SC 29692-0154
Hillman, Brody	MOR, PAA,	Carolina Forest Community, 454 Blackberry Ln, Myrtle Beach SC 29579-1709
Hillyard, Jessie	MPR,	Rabun Creek, 8010 Neely Ferry Rd, Laurens SC 29360-7825
Hines, Drew	PAS,	Washington, 3500 N Highway 14, Greer SC 29651-5321
Hinnant, Janice	MMF,	Earle Street, 225 W Earle St, Greenville SC 29609-5423
Hinson, Arlis	MRT,	1638 Sandy Holw, Anderson SC 29621-2020
Hinson, Cindy	MCH,	New Hope, 1190 Threatt Rd, Kershaw SC 29067-8968
Hinson, Homer	PAS,	Red Hill, 928 Keys Ln, Kershaw SC 29067-8959
Hinson, Jackie	MRT,	56 N 3rd St, Mc Bee SC 29101-9378
Hinson, Judy	MMF,	White Bluff, 3265 Gold Mine Hwy, Kershaw SC 29067-8087
Hinson, Keith	PAS,	Woodward, 641 Lancaster Hwy, Chester SC 29706-2690
Hinson, Kelvin	PAS,	Flint Ridge, 1870 Flint Ridge Rd, Heath Springs SC 29058-9376
Hinson, Tracy	PAS,	Harmony, 1940 Bethune Rd, Bethune SC 29009-9614
Hinton, Joseph	MRT,	104 Lennox Ln, Easley SC 29642-1982
Hinton, Kevin	PAS,	Old St George, 806 Friendship Rd, Saint George SC 29477-7812
Hiott, Emory	MCH,	Charleston First, 48 Meeting St, Charleston SC 29401-2535
Hipp, John	MRT,	1314 Glenn St, Newberry SC 29108-3016
Hjalmer, Ben	MST,	North Side, 409 Northside Dr W, Greenwood SC 29649-9046
Hoagland, Jayson	PBV,	University, 479 Carolina Hickory St, Loris SC 29569-7362
Hodge, Calvin	MMP,	New Salem, 2500 W Oakland Ave, Sumter SC 29154-5103
Hodge, Janet	MPR,	Green Sea, 2500 Green Sea Rd, Green Sea SC 29545-5037
Hodge, Jerry	MRT,	1638 Camp Shelor Dr, Manning SC 29102-7863
Hodge, Michael	PAS,	Enoree, 100 Engel Dr, Greenville SC 29617-7211
Hodge, R. P.	PAS,	Hickory Grove, Brunson, 113 Matthews Dr, Brunson SC 29911-5022
Hodge, Ronnie	PAA,	Golden Corner, 327 Arphenia Dr, West Union SC 29696-3117
Hodges, Barry	MMP,	Henderson, 1406 Neely Ferry Rd, Laurens SC 29360-4743
Hodges, Claude	PAS,	Rice Memorial, 1975 Highway 72 W, Greenwood SC 29649-8528
Hodges, Jason	MST,	Taylors First, 200 W Main St, Taylors SC 29687-2342
Hodges, Ted	DOM,	Chester, PO Box 306, Fort Lawn SC 29714-0306
Hoffman, Melinda	MCH,	Broadacres, 1106 Northland Dr, Cayce SC 29033-3406
Hogan, Paul	PAS,	Hammett Grove, PO Box 190, Pacolet SC 29372-0190
Hogan, Susan	CHA,	5250 Forest Dr, Columbia SC 29206-4999
Hogg, Martin	MCH, MYF, PAA,	Grassy Pond, 254 Grassy Pond Rd, Gaffney SC 29341-3503
Hogg, Steve	PAS,	Rock Hill First, 481 Hood Center Rd, Rock Hill SC 29730-9059
Hogue, Martin	OOM, PAS,	Ravenel First, 5320 Barwick Rd, North Charleston SC 29418-5783
Holbrooks, Stephanie	MCH,	Mount Pleasant, 198 Hal Holbrooks Rd, Westminster SC 29693-5733
Holcombe, Bobby	PAS,	Return, 660 Sam Brown Rd, Seneca SC 29678-5055
Holcombe, James	MRT,	123 Richland Creek Dr, Westminster SC 29693-3245
Holcombe, Janice	MOR,	Mauldin First, 150 S Main St, Mauldin SC 29662-2554
Holcombe, Wayne	MRC, MSR,	Rock Springs, 132 Aspenwood Ln, Easley SC 29642-8958
Holden, Richard	MMP,	Arrowwood, 717 Mosswood Ln, Spartanburg SC 29301-5366
Holder, Bryan	MST,	Marathon Community, 315 Roe Rd, Greenville SC 29611-7433
Holder, Jim	MRT,	2392 Love Springs Rd, Gaffney SC 29341-3120
Holladay, Carol	MCH, MPR, MSI, MYF, PAA,	Allendale First, PO Box 582, Allendale SC 29810-0582
Holland, Calvin	PAS,	Dunean, 822 Marue Dr, Greenville SC 29605-4202
Holland, Charles	PAS,	Salem, PO Box 1030, Anderson SC 29622-1030
Holland, George	PAS,	New Pleasant, 242 New Pleasant Rd, Gaffney SC 29341-4521
Holland, Jiffy	MCH,	Salem, PO Box 1030, Anderson SC 29622-1030
Holland, John	CHA, MRT,	5103 Exum Dr, West Columbia SC 29169-7177
Holland, Larry	PAS,	Bethesda, 126 Mulligan Rd, Spartanburg SC 29302-5720
Holland, Mike	MMP,	Souls Harbor, 160 Miller Farm Rd, Westminster SC 29693-4322
Holland, Oscar	MRT,	840 1/2 Congaree Dr, Florence SC 29501-5742
Holland, Ronnie	MRT, OOM,	1006 Franklin St, Camden SC 29020-3107
Holland, W Dan	MRT,	56 Station Loop, Bluffton SC 29910-9522
Holley, Christy	MRC,	Abney, 1051 Wc Gandy Rd, Kershaw SC 29067-8818
Holley, Danny	OOM, PAS,	Greater Heights, 3269 Union Church Rd, Mc Bee SC 29101-8950

KEY TO POSITION CODES

CHA	Chaplain	MSR	Minister of Senior Adults
DOM	Director of Missions	MSI	Minister of Single Adults
MCH	Minister of Children	MST	Minister of Students
MED	Minister of Education	MYF	Minister of Youth – Full-Time
MFA	Minister of Families	MYP	Minister of Youth – Part-Time
MLD	Minister of Leadership Development	MRT	Minister – Retired
MMS	Minister of Missions	MIA	Minister (Ordained) Serving in Institution
MMF	Minister of Music – Full-Time	OOM	Other Ordained Minister
MMP	Minister of Music – Part-Time	PAA	Pastor – Associate/Assistant
MOR	Minister of Outreach	PAS	Pastor
MPR	Minister of Preschool	PBV	Pastor – Bivocational
MRC	Minister of Recreation	VEV	Vocational Evangelist

Ministers Serving in South Carolina

Holley, James	PAS,	Northside Memorial, 1004 N Main St, Sumter SC 29153-2124
Holliday, Charles	MRT,	1936 Ireland Rd, Easley SC 29640-9253
Holliday, Estella	MMP,	Park Street, 1936 Ireland Rd, Easley SC 29640-9253
Holliday, James	PAS,	St John's Bethel, 133 Saint Johns Bethel St, Moncks Corner SC 29461-7601
Holliday, Mary	MPR,	Temple, 211 Trenton Rd, Gaffney SC 29340-3626
Holliday, Norman	MMP,	Mt View, 603 Camp Creek Rd, Central SC 29630-9582
Hollifield, Charlotte	MCH,	Beulah, 2213 Santuc Carlisle Hwy, Union SC 29379-8361
Hollifield, Hall	MRT,	106 Chestnut Ave, Greer SC 29651-1710
Hollingsworth, Larry	MRT,	133 Kinsland Dr, Chesnee SC 29323-7800
Hollins, William	MRT,	135 Blackmon St, Kershaw SC 29067-1001
Holmes, Jay	MMF,	Georgetown First, 219 Cleland St, Georgetown SC 29440-3209
Holmes, John	PBV,	Cherry Hill, 2020 Daisy Rd, Loris SC 29569-7052
Holmes, John	MED, MOR,	Harvest, 4619 Highway 9, Green Sea SC 29545-4939
Holmes, John	PAS,	North Trident, 9939 Jamison Rd, Ladson SC 29456-6901
Holmes, Sonny	PAS,	Northwood, 8062 Shadow Oak Dr, North Charleston SC 29406-9575
Holston, James	MYP,	Lake Cooley, 624 Sea Ray Dr, Lyman SC 29365-9257
Holt, Anita	MCH,	Hickory Grove, 3520 Highway 19, Conway SC 29526-6008
Holt, Heather	MPR,	North Myrtle Beach First, 1514 25th Ave N, North Myrtle Beach SC 29582-6100
Holt, Joe	OOM,	1954 Green Forest Dr, North Augusta SC 29841-2158
Holtzclaw, Dennis	PAS,	Trinity Way, 4113 Old Buncombe Rd, Greenville SC 29617-3010
Holtzclaw, Ryan	MYF,	Greer First, 202 W Poinsett St, Greer SC 29650-1942
Holtzclaw, Scott	MMF, PAA,	Marietta First, PO Box 337, Marietta SC 29661-0337
Honea, Bob	MRT,	320 E Honea Dr, Seneca SC 29678-1723
Honea, Willie	MRT, PAS,	Six & Twenty, PO Box 503, Liberty SC 29657-0503
Honeycutt, W. D.	MRT,	2125 Rancho Rd, Hartsville SC 29550-9546
Hood, Chris	MMP,	Motlow Creek, 6229 New Cut Rd, Inman SC 29349-7949
Hood, Kenneth	PAS,	Walhalla First, 403 E Main St, Walhalla SC 29691-2025
Hood, Kristy	MCH,	Walhalla First, 107 Jefferson Pl, Walhalla SC 29691-5215
Hook, Charles	MED,	Mt Pleasant First, 750 Dragoon Dr, Mt Pleasant SC 29464-3023
Hook, Marie	MPR,	Congaree, 356 Old Chapin Rd, Lexington SC 29072-8801
Hooks, Quinn	CHA, PAS,	Evergreen, 6316 Pamplico Hwy, Effingham SC 29541-7700
Hooks, Robert	CHA,	PO Box 66, Effingham SC 29541-0066
Hooper, Mark	MED,	Keowee, 169 Eden Ln, Central SC 29630-9537
Hope, Sue	MMF,	Blackville First, 5961 Carolina Hwy, Denmark SC 29042-2343
Hope, William	CHA,	PO Box 313, Ninety Six SC 29666-0313
Hopkins, Anthony	PAS,	Greenwood First, 722 Grace St, Greenwood SC 29649-2133
Hopkins, Bob	OOM,	9A Marsh Harbor Dr, Beaufort SC 29907-1229
Hopkins, Charles	MRT, OOM,	2016 Kaye St, Seneca SC 29678-1234
Hopkins, Daryl	MRC,	Taylors First, 9 Whitman Dr, Taylors SC 29687-3656
Hopkins, Mark	MMF, PAA,	Hermitage, 220 Ridge St, Bishopville SC 29010-1036
Hopkins, Mark	OOM,	406 Long Forest Cir, Anderson SC 29625-1102
Hopkins, Reggie	PAS,	Calvary, 1689 Avalon Dr, Rock Hill SC 29730-3994
Hopkins, Reid	MED, MST,	Northside, 1140 Curtis St, Rock Hill SC 29730-4211
Horchler, Carrie	MCH,	Midway, 139 Natures Trl, Gaffney SC 29341-4833
Horn, Shaun	PBV,	New Beginnings Community, 1800 Day Lily Ln, Charleston SC 29412-9650
Horne, Curtis	OOM,	PO Box 222, Travelers Rest SC 29690-0222
Horne, Stella	MCH,	Bethany, 5599 Highway 418, Fountain Inn SC 29644-5018
Hornsby, Matthew	MYP,	State Street, 237 Creek Branch Dr, Lexington SC 29072-6828
Horton, Allyson	MCH,	Spring Valley, 114 Elgin Rd, Elgin SC 29045-9665
Horton, Bill	MMP,	Tucapau, 14 Jeffcoat St, Lyman SC 29365-9734
Horton, Crystal	MCH,	Lucknow, 112 New Hope Rd, Bishopville SC 29010-8462
Horton, D. J.	PAS,	Anderson Mill Road, 4455 Anderson Mill Rd, Moore SC 29369-9076
Horton, J. Todd	PAS,	Springvale, PO Box 871, Lugoff SC 29078-0871
Horton, T J	MRT,	PO Box 254, Gramling SC 29348-0254
Hoskins, Ray	PAS,	New Day, 2404 Exton Shore Dr, Columbia SC 29209-3218
Hoskins, Tiffany	MPR,	Varennes Heights, 1030 Lakemont Rd, Starr SC 29684-9361

KEY TO POSITION CODES

CHA	Chaplain	MSR	Minister of Senior Adults
DOM	Director of Missions	MSI	Minister of Single Adults
MCH	Minister of Children	MST	Minister of Students
MED	Minister of Education	MYF	Minister of Youth – Full-Time
MFA	Minister of Families	MYP	Minister of Youth – Part-Time
MLD	Minister of Leadership Development	MRT	Minister – Retired
MMS	Minister of Missions	MIA	Minister (Ordained) Serving in Institution
MMF	Minister of Music – Full-Time	OOM	Other Ordained Minister
MMP	Minister of Music – Part-Time	PAA	Pastor – Associate/Assistant
MOR	Minister of Outreach	PAS	Pastor
MPR	Minister of Preschool	PBV	Pastor – Bivocational
MRC	Minister of Recreation	VEV	Vocational Evangelist

Ministers Serving in South Carolina

Hossler, Melanie	MMS,	Woodridge, 206 Breeze Hill Rd, Warrenville SC 29851-2345
Hough, Troy	MYP,	Sand Hill, 6895 Highway 341, Kershaw SC 29067-9748
Hoult, Thomas	OOM,	111 E Chateau Dr, West Columbia SC 29170-4203
Housand, Reece	PAS,	Wayside, 1264 Shoebuckle Rd, Loris SC 29569-8828
House, Amy	MMF,	Mt Lebanon, 212 Morningside Dr, Pauline SC 29374-2532
Houston, Stuart	PAS,	Blue Ridge View, 105 Carolina Ave, Easley SC 29640-1407
Hovey, J. David	MCH, MPR,	New Prospect, 219 Rio Way, Anderson SC 29625-2671
Hovis, Hal	MRT,	211 Briarwood Dr, Belton SC 29627-8933
How, Michael	MST,	Ninety Six First, 109 Dulce Street, Ninety Six SC 29666
Howard, Adam	MMF, MOR,	Five Forks, 12 Martins Hollow Ln, Simpsonville SC 29680-6784
Howard, Bill	MMF,	Millbrook, 223 S Aiken Blvd SE, Aiken SC 29803-4518
Howard, Bill	MMS, PAS,	Willow Ridge, 104 Sycamore Tree Rd, Lexington SC 29073-8932
Howard, Bobby	OOM,	121 Darcy Ave, Goose Creek SC 29445-6664
Howard, Butch	MRT,	4797 Sandy Flat Rd, Taylors SC 29687-6018
Howard, Jay	MCH, MST, PAA,	Fork Shoals, 1 Patterson Dr, Williamston SC 29697-9539
Howard, Jennifer	MPR,	Willow Ridge, 211 Huckleberry Ln, Lexington SC 29072-7208
Howard, Lamar	MMS,	Park Place, 105 Alice Farr Dr, Greenville SC 29617-1503
Howard, Lisa	MCH,	Blue Ridge View, 109A Cleveland St, Easley SC 29640-2307
Howard, Perry	MRC,	Highland, 455 Howard Rd, Landrum SC 29356-9535
Howard, Rodney	PAA,	Salt & Light, 1855 Queen Chapel Rd, Sumter SC 29153-8611
Howard, Teresa	MCH, MPR,	Oneal, 2407 Mays Bridge Rd, Greer SC 29651-5059
Howard, Tim	MED, MSR,	Covenant, PO Box 578, Lancaster SC 29721-0578
Howard, Tommy	MRT,	949 Rhymes Ln, Pickens SC 29671-8539
Howard, Tonya	CHA,	1601 Kentwood Cir, Charleston SC 29412-9341
Howard, William	PAS,	Hillside, 402 Sun Rose Ct, Simpsonville SC 29680-7601
Howard, William	MRT,	728 Bethesda Rd, Spartanburg SC 29302-5113
Howell, Cathy	MCH, MFA,	Fairview, 1300 Locust Hill Rd, Greer SC 29651-6003
Howell, Hayden	CHA, MIA, MRT,	Bmc Taylor and Marion Streets, Columbia SC 29220-0001
Howell, Herb	CHA,	100 Ascot Dr, Greer SC 29651-1006
Howell, James	CHA,	1330 Taylor St, Columbia SC 29201-2915
Howell, Kyle	CHA,	2620 Southeastern Rd, Rock Hill SC 29730-8163
Howell, Leah	MCH,	Starr, PO Box 147, Starr SC 29684-0147
Howell, Tommy	PAS,	Taylors Grove, 2382 Charlotte Hwy, Lancaster SC 29720-8796
Howell, Tony	PAS,	Starr, PO Box 147, Starr SC 29684-0147
Howell, Walter	MRT,	719 Planters Dr, Columbia SC 29209-2431
Howle, Philip	OOM, PAS,	Antioch, 1843 Sc Highway 23 W, Edgefield SC 29824-3304
Howle, Robert	MRT,	6 Broadford Rd, Greenville SC 29615-2706
Htoo, Bu	MOR,	First Berea Mission, 3430 Kay St Apt I2, Columbia SC 29210-5375
Htoo, Tha Blay Paw	MCH,	First Berea Mission, 4214 Bethel Church Rd Apt P16, Columbia SC 29206-1260
Huckaby, John	CHA,	141 Brown Kennedy Rd, Woodruff SC 29388-9659
Huckaby, Tim	PAS,	Burnsview, 855 Edwin Lanford Rd, Woodruff SC 29388-8860
Huddleston, Gary	PBV,	Fellowship, 214 S Spruce St, Rock Hill SC 29730-5756
Hudgins, Robbie	OOM,	1835 Greystone Cir, Catawba SC 29704-9454
Hudson, Brad	MCH, MYF,	Bamberg First, 11847 Heritage Hwy, Bamberg SC 29003-1793
Hudson, Chris	MYP, PAA,	Mt Gallagher, 11570 Indian Mound Rd, Ware Shoals SC 29692-4018
Hudson, Dale	OOM,	3185 Wildhorse Dr, Conway SC 29526-7817
Hudson, Frankie	MMP,	Crosswell, 604 Mathis St, Sumter SC 29150-3620
Hudson, Jack	MRT,	1348 Grace Ave, Lancaster SC 29720-4268
Hudson, John	PAS,	Kingstree Second, 20 Dennis Ave, Kingstree SC 29556-1740
Hudson, Joseph	MMP,	Cleveland First, 103 Par Dr, Greenville SC 29609-6315
Hudson, Linda	CHA,	4898 Highway 72 W, Clinton SC 29325-6328
Hudson, Lisa	MMS,	Arial, 308 Garvin St, Pickens SC 29671-2418
Hudson, Richard	MRT,	802 Haynsworth St, Sumter SC 29150-3912
Hudson, Sadie	MCH,	Park Ridge, 204 McFadden St, Rock Hill SC 29730-3422
Hudson, Sharon	MPR,	Fairview, 155 Hudson Ln, Pickens SC 29671-9672
Huff, Billy	MRT,	501 Haltiwanger Rd Apt F2, Greenwood SC 29649-1765

KEY TO POSITION CODES

CHA	Chaplain	MSR	Minister of Senior Adults
DOM	Director of Missions	MSI	Minister of Single Adults
MCH	Minister of Children	MST	Minister of Students
MED	Minister of Education	MYF	Minister of Youth – Full-Time
MFA	Minister of Families	MYP	Minister of Youth – Part-Time
MLD	Minister of Leadership Development	MRT	Minister – Retired
MMS	Minister of Missions	MIA	Minister (Ordained) Serving in Institution
MMF	Minister of Music – Full-Time	OOM	Other Ordained Minister
MMP	Minister of Music – Part-Time	PAA	Pastor – Associate/Assistant
MOR	Minister of Outreach	PAS	Pastor
MPR	Minister of Preschool	PBV	Pastor – Bivocational
MRC	Minister of Recreation	VEV	Vocational Evangelist

Huff, Chris	PAS,	Beaverdam, 1900 Beaverdam Rd, Williamston SC 29697-9790
Huffman, Jessica	MMP,	Unity, PO Box 203, Pauline SC 29374-0203
Huffman, Robert	PBV,	Mountain Creek, 1833 Oriole Ave, North Augusta SC 29841-3118
Huggins, James	MRT,	657 Crider Rd, Bamberg SC 29003-9454
Huggins, Phil	OOM,	12264 N Highway 905, Longs SC 29568-9412
Huggins, Sabrina	MCH,	Pleasant Meadow, 285 Shane Rd, Loris SC 29569-8158
Huggins, Sandy	MMP,	Concord, 120 Salem St, Mayesville SC 29104-9707
Huggins, Thomas	PAS,	St Matthews First, PO Box 348, Saint Matthews SC 29135-0348
Hughes, Billy	OOM,	407 S Main St, Bishopville SC 29010-1517
Hughes, David	MST,	Easley First, 300 E 1st Ave, Easley SC 29640-3064
Hughes, Jim	MRT, OOM,	2 Magnolia Crest Dr, Simpsonville SC 29681-3862
Hughes, Ken	MYF, PAA,	Lakeview, 202 Lakeview Blvd, Hartsville SC 29550-8536
Hughes, Lisa	MPR,	Mt Pleasant First, 1151 George Browder Blvd, Mt Pleasant SC 29466-7217
Hughes, Mark	MIA,	105 Abington Ct, Anderson SC 29621-3667
Hughes, Melanie	MCH,	Washington, 123 Pink Dill Mill Rd, Greer SC 29651-4801
Hughes, Stan	OOM,	517 Sherwood Dr, Lexington SC 29073-8623
Hughes, Wallace	MRT,	320 Gin House Rd, Greer SC 29651-7169
Hughey, Dwight	MRT,	1 Martha Franks Dr, Laurens SC 29360-1799
Hull, Linda	MPR,	Charleston, 913 Happy Hollow Cir, Charleston SC 29414-5532
Hulsey, Christopher	MMP,	Ebenezer, 436 Chetola Rd, Seneca SC 29672-4567
Humes, Ronald	MRT,	138 Bombing Range Rd, Union SC 29379-9213
Humphrey, Lynn	MMP,	Piney Grove, 2146 Joann Branch Rd, Lake View SC 29563-5552
Humphries, Danna	MCH, MPR,	Landrum First, 110 Pine Ave, Landrum SC 29356-1341
Humphries, Denise	MCH,	Mayo First, PO Box 37, Mayo SC 29368-0037
Humphries, Doug	PAS,	Berea Heights, 6914 White Horse Rd, Greenville SC 29611-2529
Humphries, Doug	PAS,	White Bluff, 4736A Mount Pisgah Rd, Kershaw SC 29067-8989
Humphries, James	PBV,	Little Memorial, 123 Westbrook Dr, Gaffney SC 29340-4540
Humphries, Judy	CHA,	8610 Highway 76 W, Laurens SC 29360-5932
Humphries, Ladell	PAS,	North Hartsville, 3448 N Center Rd, Hartsville SC 29550-8988
Humphries, Randy	OOM,	PO Box 633, Fountain Inn SC 29644-0633
Humphries, Richard	PAS,	Killian, 577 W Killian Rd, Columbia SC 29203
Humphries, Wendi	MMP,	Park Street, 2204 Park St, Columbia SC 29201-2145
Hunsinger, Ed	PAS,	Flat Rock, 903 Flat Rock Rd, Anderson SC 29624-6217
Hunt, Brian	PBV,	Kingdom Building, 121 Twin Lakes Dr, Summerville SC 29483-9427
Hunt, Doug	MIA,	416 Rock Creek Rd, Clemson SC 29631-1944
Hunt, Josh	MED, PAA,	Anderson First, 140 Prescott Dr, Anderson SC 29621-2595
Hunt, Robin	MYF,	Lifesong, PO Box 159, Lyman SC 29365-0159
Hunt, Terry	MCH,	Willow Ridge, 104 Sycamore Tree Rd, Lexington SC 29073-8932
Hunter, Andy	PAS,	Denmark First, PO Box 325, Denmark SC 29042-0325
Hunter, Arthur	MRT,	106 Collingsworth Ln, Greenville SC 29615-5943
Hunter, Colt	CHA,	375 Christmas Tree Ln, Clover SC 29710-9678
Hunter, David	OOM,	2884 Candlewood Ln, Dalzell SC 29040-9665
Hunter, Elton	MRT,	203 Fain Dr, Boiling Springs SC 29316-6031
Hunter, Glenn	MRT,	106 Collingsworth Ln, Greenville SC 29615-5943
Hunter, Koger	MRT,	7056 Highway 341, Kershaw SC 29067-9705
Hunter, Kristi	MMS, MOR,	Cedar Creek, 217 Archdale Dr, Aiken SC 29803-8551
Hunter, Nick	MMP,	The Well Community, 20 Treaty Point Dr, Fountain Inn SC 29644-9147
Hunter, Ralph	MMF,	New Light Beulah, 1330 Congaree Rd, Hopkins SC 29061-9706
Hunter, Rex	MMF,	Florence First, 300 S Irby St, Florence SC 29501-4708
Hunter, Rick	PAS,	Jefferson First, PO Box 247, Jefferson SC 29718-0247
Hunter, Toni	MOR,	New Light Beulah, 1330 Congaree Rd, Hopkins SC 29061-9706
Hunter, Tonya	MMF,	New Hope, 4706 Cascade Rd, Kershaw SC 29067-9149
Hunter, Wayne	MMP,	Westside, 120 E Liberty St, Sumter SC 29150-5239
Hunter, Wayne	OOM,	2884 Candlewood Ln, Dalzell SC 29040-9665
Huntsinger, Doug	MSR, PAS,	Cornerstone, 202 Creekview Ln, Woodruff SC 29388-9337
Huntsinger, Kyle	MYP,	East Pickens, PO Box 454, Pickens SC 29671-0454

KEY TO POSITION CODES

CHA	Chaplain	MSR	Minister of Senior Adults
DOM	Director of Missions	MSI	Minister of Single Adults
MCH	Minister of Children	MST	Minister of Students
MED	Minister of Education	MYF	Minister of Youth – Full-Time
MFA	Minister of Families	MYP	Minister of Youth – Part-Time
MLD	Minister of Leadership Development	MRT	Minister – Retired
MMS	Minister of Missions	MIA	Minister (Ordained) Serving in Institution
MMF	Minister of Music – Full-Time	OOM	Other Ordained Minister
MMP	Minister of Music – Part-Time	PAA	Pastor – Associate/Assistant
MOR	Minister of Outreach	PAS	Pastor
MPR	Minister of Preschool	PBV	Pastor – Bivocational
MRC	Minister of Recreation	VEV	Vocational Evangelist

Ministers Serving in South Carolina

Hurry, Brian	MMF,	Anderson Mill Road, 4455 Anderson Mill Rd, Moore SC 29369-9076
Hurry, Mickey	OOM,	PO Box 1178, Greenwood SC 29648-1178
Hurst, B. J.	MRT, OOM,	610 Clamp Dr, Belton SC 29627-8163
Hurtado, Luis	MED,	Iglesia Bautista La Red, 12400 Woodside Falls Rd, Pineville NC 28134-9341
Hutchins, Guy	MRT,	3009 Battleground Rd, Cowpens SC 29330-9435
Huthmacher, H Leroy	PAS,	St Andrews Parish First, 988 Summerall Rd, Johns Island SC 29455-8934
Hutsell, Brent	PAS,	Summerton, 215 E Main St, Summerton SC 29148-9153
Hutson, George	MSR,	Rockton, 320 W Eleventh St, Winnsboro SC 29180-6439
Hutson, Mack	PAS,	Pleasant Hill, 5246 Alligator Ct, Conway SC 29526-7001
Hutto, Dana	MCH,	Eastside, 1009 Woodleaf Ct, Columbia SC 29212-0810
Hutto, Elbert	MRT,	3215 Carson Dr, Columbia SC 29204-3408
Hutto, Karen	MCH,	Providence, 279 Cottonwood Dr, Orangeburg SC 29118-9313
Hutto, Mike	MRC,	Cedar Creek, 285 Springhouse Dr, Aiken SC 29803-8747
Hutto, Tommy	PAS,	Crooked Run, 397 Jackson Creek Rd, Winnsboro SC 29180-8554
Hwang, Kim Chu	MLD, MSI, PAS,	Hilton Head Korean Mission, 114 Crestview Ln, Bluffton SC 29910-7928
Hyatt, Bill	MED,	Givhans, 2140 Old Beech Hill Rd, Ridgeville SC 29472-8945
Hyatt, Harvey	MOR,	Round Hill, 697 Smith Pond Rd, Lexington SC 29072-8983
Hyatt, Peter	MIA,	20 Fitzroy Dr, Charleston SC 29414-7336
Hyatt, Wayne	CHA,	306 Sundance Way, Spartanburg SC 29302-3725
Hyde, Edward	MRT,	428 Hyde Cove Dr, Fair Play SC 29643-2728
Hyder, Frank	DOM, MRT, OOM,	Allendale-Hampton, PO Box 530, Brunson SC 29911-0530
Hyler, Chris	MMS,	South Florence, 2022 W Sumter St, Florence SC 29501-6910
Hyler, Greg	PAS,	Mt Calvary, 405 Mount Calvary Rd, Dillon SC 29536-6082
Hyler, Robert	OOM,	2604 Milan Pass, West Columbia SC 29170-1141

—I—

Imms, Beth	MCH,	Georges Creek, 1991 Saluda Dam Rd, Easley SC 29640-8743
Inabinet, Daniel	PAS,	Florence First, 300 S Irby St, Florence SC 29501-4708
Inabinet, Georgie Ann	MMF,	Providence, 1757 Kennerly Rd, Orangeburg SC 29118-9161
Infinger, Talmadge	MRT,	2005 Reynolds Ave, Charleston SC 29405-7874
Inman, Bryon	PAS,	McKown's Mountain, PO Box 1002, Cowpens SC 29330-1002
Inman, Lindsey	CHA, VEV,	PO Box 263, Conway SC 29528-0263
Irizarry, E. J.	MYF,	North Star Christian Center, 5 Newcourt Pl, Columbia SC 29229-9409
Irvin, Doris	MMS,	Rabun Creek, 318 Knight Rd, Gray Court SC 29645-7318
Irvin, Holly	MMF,	Morningside, 897 S Pine St, Spartanburg SC 29302-3308
Isgett, J Samuel	MIA, OOM,	200 Packridge, Taylors SC 29687-7152
Ison, Kevin	PAA,	Grace, 11 Virginia Ave, Greenville SC 29611-4607
Israel, Ben	PAS,	Casa De Adoracion A Dios, 726 Jeter St, Edgefield SC 29824-3401
Israel, Rob	MLD,	Palmetto, 304 Crest Dr, Inman SC 29349-6807
Ives, Ray	MFA,	North Trident, 117 Axtell Dr, Summerville SC 29485-3403
Ivester, Chadwick	PAS,	Sand Hill, 6964 Highway 341, Kershaw SC 29067-9704
Ivester, Tracy	PAS,	Temple, 1508 Cherokee Ave, Gaffney SC 29340-2688
Ivey, Robert	MRT,	112 Crestview Dr, Gaffney SC 29340-3610

—J—

Jackson, Alvin	PAS,	Cedar Creek, 1971 Daisy Rd, Loris SC 29569-7084
Jackson, Beth	MPR,	York First, PO Box 236, York SC 29745-0236
Jackson, Brandie	MCH,	Timrod, 3834 Freeman Rd, Bethune SC 29009-9243
Jackson, Chris	MCH, MYF, PAA,	Holly Springs, 251 Hannon Rd, Inman SC 29349-7656
Jackson, Christy	MCH,	Buck Creek, 120 Chandler Downs Trl, Inman SC 29349-8198
Jackson, David	PAS,	Pleasant Grove, 4366 Pleasant Grove Rd, Walterboro SC 29488-6229
Jackson, Drew	PAS,	Redemption, 3117 Main St, Loris SC 29569-2735
Jackson, Dwight	CHA,	550 Aldrich Rd, Chesnee SC 29323-8025
Jackson, Greg	MMP,	Pleasant View, 5202 Plantation Rd, Mullins SC 29574-5420

KEY TO POSITION CODES

CHA	Chaplain	MSR	Minister of Senior Adults
DOM	Director of Missions	MSI	Minister of Single Adults
MCH	Minister of Children	MST	Minister of Students
MED	Minister of Education	MYF	Minister of Youth – Full-Time
MFA	Minister of Families	MYP	Minister of Youth – Part-Time
MLD	Minister of Leadership Development	MRT	Minister – Retired
MMS	Minister of Missions	MIA	Minister (Ordained) Serving in Institution
MMF	Minister of Music – Full-Time	OOM	Other Ordained Minister
MMP	Minister of Music – Part-Time	PAA	Pastor – Associate/Assistant
MOR	Minister of Outreach	PAS	Pastor
MPR	Minister of Preschool	PBV	Pastor – Bivocational
MRC	Minister of Recreation	VEV	Vocational Evangelist

Jackson, Horace	MRT,	2521 Parkland Dr, Florence SC 29501-5318
Jackson, Janice	MCH,	Good Hope, 38 Gregory Rd, Aiken SC 29805-9083
Jackson, Jeremy	MYF,	Hoffmeyer Road, 325A Wrenfield Rd, Florence SC 29501-7547
Jackson, Jerri	MOR,	Pleasant Dale, 1832 New Cut Church Rd, Lancaster SC 29720-7998
Jackson, Jessica	MCH,	Edgefield First, 604 Penn St, Edgefield SC 29824-1150
Jackson, Kenneth	PAS,	Hillcrest, 353 Chickadee Ln, Lugoff SC 29078-8844
Jackson, Randy	MYF,	Antioch, 1843 Sc Highway 23 W, Edgefield SC 29824-3304
Jackson, Rob	PAS,	Forestville, 140 Raccoon Trl, Travelers Rest SC 29690-8170
Jackson, Robert	PBV,	Good Hope, 38 Gregory Rd, Aiken SC 29805-9083
Jacobs, Astor	MRT,	3965 Brutus Pass, West Columbia SC 29170-1309
Jacobs, James	MMP,	Kittiwake, 420 Kitti Wake Dr, West Columbia SC 29170-3020
Jacobs, Ralph	MRT,	581 Highway 145 N, Chesterfield SC 29709-9186
Jacobs, Ricky	PBV,	Fox Hill, 1837 Baughman Rd, Lugoff SC 29078-8414
Jacobs, Scott	MMP,	Lugoff Friendship, 1908 Quail Cir, Lugoff SC 29078
Jacques, William	CHA,	PO Box 297, Darlington SC 29540-0297
James, Barry	CHA, PAS,	Transformation, 120 Blakely Ave, Laurens SC 29360-3702
James, Bobby	PAS,	Wateree, 2024 Haile St, Camden SC 29020-3020
James, Dick	CHA, PAA,	Park Road, 3216 Macedonia Church Rd, Prosperity SC 29127-7229
James, Emily	MMP,	Earlewood, 2930 River Dr, Columbia SC 29201-1651
James, F. M.	OOM,	PO Box 1104, Irmo SC 29063-1104
James, Gary	PAS,	Faith, 814 Norris Hwy, Central SC 29630-8930
James, Jerry	OOM,	105 Oaklane Dr, Easley SC 29642-1730
James, Lee	MYP,	Fairview, 105 Midland Dr, Boiling Springs SC 29316-5331
James, Lyndon	MMP,	Meadowbrook, Middleton Road, 4006 Liberty Hwy, Anderson SC 29621-1232
James, Meredith	MCH,	Pleasant Grove, 96 Key Lane, Williams SC 29493
James, Randy	OOM, PAS,	High Hill, 425 Mineral Springs Rd, Darlington SC 29532-2157
James, Richard	MMS,	Midway, 1157 Midway Rd, Pickens SC 29671-9743
James, Ronald	MCH, MRC,	Millbrook, 223 S Aiken Blvd SE, Aiken SC 29803-4518
James, Tracey	MOR,	Midway, 1157 Midway Rd, Pickens SC 29671-9743
Janssen, Paul	MYP,	North Anderson, 2308 N Main St, Anderson SC 29621-3876
Jeanes, Rodney	OOM,	215 Heathwood Pl, Easley SC 29640-8991
Jeffcoat, A. J.	MYP,	Fountain Inn First, 206 N Weston St, Fountain Inn SC 29644-1914
Jeffcoat, Barry	MRC,	King Grove, 927 Mack Edisto Rd, Swansea SC 29160-9212
Jeffcoat, Eric	MED,	North Columbia, 8140 Gray Fox Blvd, Columbia SC 29223-4032
Jeffcoat, Homer	MRT,	367 Mill Stream Rd, Lexington SC 29072-9385
Jeffcoat, Larry	MMF,	Rosemary, 1053 Green Haven Dr, West Columbia SC 29170-3605
Jeffcoat, Mark	MRT,	114 Vale Dr, Lexington SC 29073-9229
Jeffcoat, Patti	MMP,	Berlin, 784 Sand Dam Rd, Wagener SC 29164-9392
Jeffers, Tammy	MPR,	Beaverdam, 1481 Elliott Hunter Rd, Cassatt SC 29032-9271
Jeffords, Todd	OOM, PAS,	Mont Clare, 107 Vaughan St, Darlington SC 29532-3433
Jenerette, Johnny	PAS,	Berea, 5472 Dock Ridge Rd, Galivants Ferry SC 29544-6339
Jenkins, Charles	PBV,	Memorial, 51 Hidden Cir, North Augusta SC 29860-8993
Jenkins, Deanna	MCH, MRC,	Grace, PO Box 506, Pageland SC 29728-0506
Jenkins, Diane	MCH,	Smyrna, 1876 Piedmont Rd, Blacksburg SC 29702-8575
Jenkins, Jackie	CHA, PAS,	Union, 4979 Taxahaw Rd, Lancaster SC 29720-9631
Jenkins, Joel	CHA, MRT,	134 Childers Cir, Piedmont SC 29673-9453
Jenkins, John	PAS,	Calvary, 104 Mallock Ct, Goose Creek SC 29445-5446
Jenkins, Lou Ann	MCH,	Cross Roads, 104 Ansley Dr, Simpsonville SC 29681-5203
Jenkins, Richard	CHA,	PO Box 7184, Myrtle Beach SC 29572-0008
Jenkins, Robert	MOR,	Maye River, 602 Mason St, Hardeeville SC 29927-6600
Jenkins, Ron	PAS,	Limestone, 1890 E Main St, Dorchester SC 29437-2607
Jenkins, Ron	OOM,	285 Sedgewick Rd, Summerville SC 29483-8334
Jenkins, Shawn	MMP,	Walnut Grove, 8 Skyview Dr, Travelers Rest SC 29690-9308
Jenkins, Shelby	MCH,	Maye River, 602 Mason St, Hardeeville SC 29927-6600
Jenkins, Tim	OOM,	792 Wilmoth Rd, Clover SC 29710-9477
Jenkins, Timothy	VEV,	792 Wilmoth Rd, Clover SC 29710-9477

KEY TO POSITION CODES

CHA	Chaplain	MSR	Minister of Senior Adults
DOM	Director of Missions	MSI	Minister of Single Adults
MCH	Minister of Children	MST	Minister of Students
MED	Minister of Education	MYF	Minister of Youth – Full-Time
MFA	Minister of Families	MYP	Minister of Youth – Part-Time
MLD	Minister of Leadership Development	MRT	Minister – Retired
MMS	Minister of Missions	MIA	Minister (Ordained) Serving in Institution
MMF	Minister of Music – Full-Time	OOM	Other Ordained Minister
MMP	Minister of Music – Part-Time	PAA	Pastor – Associate/Assistant
MOR	Minister of Outreach	PAS	Pastor
MPR	Minister of Preschool	PBV	Pastor – Bivocational
MRC	Minister of Recreation	VEV	Vocational Evangelist

Ministers Serving in South Carolina

Jenkins, Willie Nell	MPR,	Joanna First, 208 N Marion St, Joanna SC 29351-1216
Jenkinson, Martha	MMF,	Summerton, PO Box 98, Summerton SC 29148-0098
Jennings, Bill	MRC,	Red Oak Grove, 135 Jennings Rd, Modoc SC 29838-1001
Jennings, Bruce	MYF, PAA,	Chesnee First, 211 S Kentucky Ave, Chesnee SC 29323-1530
Jennings, Gene	PAA,	True North, 1203 Crestview Dr, North Augusta SC 29841-3324
Jennings, Jody	OOM,	76 Blackwell Rd, Travelers Rest SC 29690-8737
Jennings, Josh	PAS,	Philadelphia, 344 Swamp Fox Rd, Spartanburg SC 29306-6527
Jennings, Rhonda	MCH,	New Life, 111 Old Moncks Corner Rd, Goose Creek SC 29445-4022
Jeponimo, Jose'	PAA,	Foothills Hispanic, PO Box 1582, Easley SC 29641-1582
Jeremiah, David	CHA,	PO Box 993, Johnsonville SC 29555-0993
Jerkins, Jessie	PBV,	Cottageville, PO Box 1811, Walterboro SC 29488-0018
Jernigan, Anne	MMP,	Loris First, 3117 Main St, Loris SC 29569-2735
Jernigan, Ken	PAS,	Doctor's Creek, PO Box 2, Walterboro SC 29488-0001
Jernigan, Vickie	MCH,	New Beginning, 1040 Phoenix St, Greenwood SC 29646-3916
Jeske, Robert	MRT,	8430 Old Jefferson Hwy, Kershaw SC 29067-7970
Jeter, Chuck	MCH,	Mountain View, 600 Houston Rd, Columbus NC 28722-8754
Jett, Ralph	PAS,	Browns Chapel, 281 Burton Dr, Chesnee SC 29323-3303
Jewell, Benny	MMP, OOM, PAA,	Smith Grove, Smith Grove, 454 Five Forks Rd, Liberty SC 29657-9703
Jewell, Phillip	MST,	Hampton Heights, 4928 Highway 11, Pickens SC 29671-9568
Ji, Kyun	PAS,	Korean, 409 Merlin Pl, Florence SC 29505-3186
Jimenez, Paul	PAS,	Taylors First, 200 W Main St, Taylors SC 29687-2342
Jimmerson, Barry	PAS,	Northgate, 102 Amberjack Ct, Taylors SC 29687-4851
Johns, Jeremy	MCH,	Rocky Creek, 1801 Woodruff Rd, Greenville SC 29607-5936
Johns, Patti	MYP,	Gateway, 5205 Live Oak Rd, Dalzell SC 29040-9089
Johnson, Adam	MST,	Tega Cay, 1875 Gold Hill Rd, Fort Mill SC 29708-6919
Johnson, Angela	MCH,	Common Ground, 184 Tarleton Ln, York SC 29745
Johnson, Bob	MRT,	181 Johnson Ln, Ruffin SC 29475-4152
Johnson, Bruce	OOM,	1230 Rock Hill Church Rd, Inman SC 29349-8638
Johnson, Cecil	MRT,	PO Box 2878, Lancaster SC 29721-2878
Johnson, Charlie	MMF,	Happy Home, 2241 Joyner Swamp Rd, Galivants Ferry SC 29544-6501
Johnson, Chris	MMF,	Cornerstone Community, 1481 Chestnut St, Orangeburg SC 29115-3454
Johnson, David	MMF,	James Island, 2023 Wappoo Dr, Charleston SC 29412-2050
Johnson, David	PAS,	Moore First, 503 Snow Mill Dr, Woodruff SC 29388-9103
Johnson, David	OOM,	1629 E Saluda Lake Rd, Greenville SC 29611-2453
Johnson, Dawn	MCH,	High Point, PO Box 702, Jefferson SC 29718-0702
Johnson, Engrum	MRT, PAS,	Rockvale, 15 Wiltshire Ct, Taylors SC 29687-3934
Johnson, Erin	MPR,	Langston, 3477 Highway 905, Conway SC 29526-7122
Johnson, Frances	CHA,	4 Hawkins Rd, Greenville SC 29615-4851
Johnson, Fred	MRT,	1605 Lakeview Ave, Camden SC 29020-2928
Johnson, George	MRT,	2007 Reedy Branch Rd, Blackville SC 29817-4209
Johnson, Glenn	PAS,	Aynor First, 161 Jenna Macy Dr, Conway SC 29526-6398
Johnson, Grover	PAS,	Mt Zion, 6964 Wateree Rd, Great Falls SC 29055-8765
Johnson, Harold	MRT, PAS,	Fairview, 1750 Fort Prince Blvd, Wellford SC 29385-9792
Johnson, Harvey	MRT,	133 Agape Village Ct, West Columbia SC 29169-3066
Johnson, Heather	MRC,	Harmony, 2628 Stewart Dairy Rd, Fountain Inn SC 29644-6732
Johnson, Henry	PAS,	Bethel, 13040 Highway 11, Campobello SC 29322-9694
Johnson, Henry	MRT,	19 Bishop St, Inman SC 29349-1550
Johnson, Hobert	MRT,	715 Bonnie Dr, Myrtle Beach SC 29588-6002
Johnson, Hunter	MCH, MYF,	Loris First, 3117 Main St, Loris SC 29569-2735
Johnson, James	MRT,	102 Berkley Dr, Easley SC 29642-9313
Johnson, James	MRT,	1925 Rutledge Acres Rd, Lancaster SC 29720-6051
Johnson, James	MRT,	810 Cecelia Dr, Spartanburg SC 29316-6107
Johnson, Jay	PAS,	Cedar Grove, 205 Cedar Swamp Rd, Kingstree SC 29556-4937
Johnson, Jeannie	MMP,	Juniper Bay, PO Box 932, Conway SC 29528-0932
Johnson, Jeff	PAA,	North Point Community, 532 N Brickyard Rd, Columbia SC 29223-6943
Johnson, Jim	MCH, MYF, PAA,	Northside Memorial, 1004 N Main St, Sumter SC 29153-2124

KEY TO POSITION CODES

CHA	Chaplain	MSR	Minister of Senior Adults
DOM	Director of Missions	MSI	Minister of Single Adults
MCH	Minister of Children	MST	Minister of Students
MED	Minister of Education	MYF	Minister of Youth – Full-Time
MFA	Minister of Families	MYP	Minister of Youth – Part-Time
MLD	Minister of Leadership Development	MRT	Minister – Retired
MMS	Minister of Missions	MIA	Minister (Ordained) Serving in Institution
MMF	Minister of Music – Full-Time	OOM	Other Ordained Minister
MMP	Minister of Music – Part-Time	PAA	Pastor – Associate/Assistant
MOR	Minister of Outreach	PAS	Pastor
MPR	Minister of Preschool	PBV	Pastor – Bivocational
MRC	Minister of Recreation	VEV	Vocational Evangelist

Johnson, Joe	MCH, MED, MOR,	Siloam, 229 Siloam Rd, Easley SC 29642-8214
Johnson, Joe	MRT,	281 Jacob Creek Dr, Inman SC 29349-6355
Johnson, John	CHA, MRT,	1641 Lazylake Ct, Charleston SC 29412-8280
Johnson, John	CHA,	1629 E Saluda Lake Rd, Greenville SC 29611-2453
Johnson, Jon	PBV,	Cane Branch, 2540 Nichols Hwy, Aynor SC 29511-3778
Johnson, Jonathan	MRC,	Riverland Hills, 201 Lake Murray Blvd, Irmo SC 29063-8550
Johnson, Kenny	PAS,	Ringel Heights, 2718 S Island Rd, Georgetown SC 29440-4416
Johnson, Kerry	MCH,	North Strand Community, 3935 Pinebrook Cir, Little River SC 29566-6054
Johnson, Larry	PBV,	Rehobeth, 2912 Moores Mill Rd, Aynor SC 29511-4538
Johnson, Larry	MRC,	Riverside, 210 Tarleton Way, Greer SC 29650-3560
Johnson, Leon	MRT, OOM,	6 Tazewell Dr, Greenville SC 29617-1035
Johnson, Linda	MCH,	South Hartsville, 1030 Coachman St, Hartsville SC 29550-3595
Johnson, Lonnie	MRT, PAS,	Pine View, United, 2331 Coolbreeze Dr, Aynor SC 29511-4001
Johnson, Lori	MCH,	Gilbert First, 1237 Crout Pond Way, Leesville SC 29070-9302
Johnson, Marcia	MPR,	Latta, 408 Blue Jay Rd, Latta SC 29565-4003
Johnson, Michael	PAA,	New Beginning Missionary, PO Box 8, Laurens SC 29360-0008
Johnson, Mike	PAS,	Rehoboth, 1620 Old Pelzer Rd, Piedmont SC 29673-7824
Johnson, Ola	MCH,	Antioch, 18 Campbell Rd, Jefferson SC 29718-5801
Johnson, Pat	MCH,	Laurel, 106 Ridgeway Dr, Greenville SC 29607-3228
Johnson, Pat	MRT,	PO Box 1294, Roebuck SC 29376-1294
Johnson, Richard	MIA,	141 Saint James Ave, Goose Creek SC 29445-2923
Johnson, Sandra	VEV,	5505 Colonial Dr, Columbia SC 29203-6135
Johnson, Shane	PBV,	Solid Rock, 675 Highway 17 S, Surfside Beach SC 29575-6056
Johnson, Sherwin	MMP,	Wayside, 115 Maplebrook St, Laurens SC 29360-2727
Johnson, Tena	MCH,	El Bethel, 3412 N Highway 101, Greer SC 29651-5020
Johnson, Thomas	MRT,	8725 Laurel Grove Ln, North Charleston SC 29420-6818
Johnson, Thurmond	MRT,	2295 Sunshine Rd, Lancaster SC 29720-9206
Johnson, Todd	PBV,	The Master's, 21 Gary Street Ext, Whitmire SC 29178-1400
Johnson, Todd	PAS,	Walnut Hill, 670 Walnut Hill Church Rd, Campobello SC 29322-9060
Johnson, Vic	MMP,	Friendship, 812 Holliday Dam Rd, Honea Path SC 29654-9430
Johnson, Walter	MIA, OOM,	796 Trammell Rd, Travelers Rest SC 29690-9171
Johnston, Daniel	MRT, PAS,	North Charleston First, 1336 Woodlock Rd, Mount Pleasant SC 29464-5706
Johnston, Denise	MED,	Lancaster Second, 196 Andrew Jackson Park Rd, Lancaster SC 29720-6404
Johnston, Jamie	MCH,	Glenrock, 9995 Shirley Dr, Indian Land SC 29707-8617
Johnston, Jennifer	MCH,	Friendship, PO Box 176, Abbeville SC 29620-0176
Johnston, Paul	OOM,	304 Heidels Way, Charleston SC 29412-2324
Johnston, Shafter	OOM,	1305 Links Rd, Surfside Beach SC 29575-5849
Joiner, Todd	OOM,	101 Chestnut Rd, Landrum SC 29356-9402
Jolley, Richard	MMP,	Little Mountain, 2 Miriam St, Lyman SC 29365-9743
Jones, Allen	MST,	Westside, 554 Pinewood Rd, Sumter SC 29154-6162
Jones, Andrew	MYP, PAA,	Pleasant Hill, 16 Latigo Ct, Greer SC 29650-1743
Jones, Bettie	MPR,	Wampee, 9460 Highway 90, Longs SC 29568-6218
Jones, Bill	PAS,	Friends of Faith, 2718 Wilkinsville Hwy, Gaffney SC 29340-5236
Jones, Bill	OOM, VEV,	10 Summer Creek Ct, Irmo SC 29063-8492
Jones, C W	MRT,	414 Mapleton Dr, Greenville SC 29607-5624
Jones, Curtis	OOM,	135 Lewis Rd, Campobello SC 29322-9478
Jones, David	MMF,	Gaffney First, 200 N Limestone St, Gaffney SC 29340-3136
Jones, Dawn	MPR,	Cedar Rock, 209 Bailey St, Greenville SC 29609-4219
Jones, Dennis	OOM,	1055 Keeler Mill Rd, Travelers Rest SC 29690-9085
Jones, Doug	PBV,	Happy Trails Cowboy, 751 Holland Ford Rd, Pelzer SC 29669-9682
Jones, Doyle	PAS,	Oakdale, 1734 Partridge Dr, Florence SC 29505-3155
Jones, Ella	MPR,	Monaghan, 104 Salem Ct, Greenville SC 29617-2652
Jones, Ernestine	MOR,	Little Bethel, 2647 E Highway 76, Marion SC 29571-6346
Jones, Gary	MRT,	311 Venture Dr, West Union SC 29696-3933
Jones, George	MMP, MRT, MSR,	Southside, Southside, 409 Amber Lea Dr, Lyman SC 29365-9223
Jones, Gray	MRT,	201 Edgebrook Dr Apt 208, Anderson SC 29621-2575

KEY TO POSITION CODES

CHA	Chaplain	MSR	Minister of Senior Adults
DOM	Director of Missions	MSI	Minister of Single Adults
MCH	Minister of Children	MST	Minister of Students
MED	Minister of Education	MYF	Minister of Youth – Full-Time
MFA	Minister of Families	MYP	Minister of Youth – Part-Time
MLD	Minister of Leadership Development	MRT	Minister – Retired
MMS	Minister of Missions	MIA	Minister (Ordained) Serving in Institution
MMF	Minister of Music – Full-Time	OOM	Other Ordained Minister
MMP	Minister of Music – Part-Time	PAA	Pastor – Associate/Assistant
MOR	Minister of Outreach	PAS	Pastor
MPR	Minister of Preschool	PBV	Pastor – Bivocational
MRC	Minister of Recreation	VEV	Vocational Evangelist

Ministers Serving in South Carolina

Jones, James	CHA,	479 Cedar Rock Rd, Ridgeway SC 29130-9436
Jones, Janet	MMP,	Blackstock First, 1757 Great Falls Rd, Blackstock SC 29014-8822
Jones, Janeth	MCH,	Iglesia Hispana Nueva Vida, 1118 Hampton Dr, Summerville SC 29483-2017
Jones, John	MRC,	Pyerian, 856 Friendship Rd, Latta SC 29565-4060
Jones, Johnnie	MRT, OOM,	1126 John St, Hartsville SC 29550-8717
Jones, Josh	MYF,	Crosspoint Church Clemson, PO Box 826, Clemson SC 29633-0826
Jones, Judy	MPR,	Beaverdam, 35 Hillcrest Cir, Bishopville SC 29010-7310
Jones, Kathy	MRC,	Moncks Corner First, 112 E Main St, Moncks Corner SC 29461-3763
Jones, Kathy	MFA, MST,	Riverbend, 202 Travelers Rest Blvd, Summerville SC 29485-5436
Jones, Kenneth	PAS,	Pleasant Grove, 1617 Highway 57 S, Dillon SC 29536-7334
Jones, Leon	PAS,	Ware Shoals First, 17 Ware St, Ware Shoals SC 29692-1547
Jones, Mark	PAS,	Darlington First, PO Box 297, Darlington SC 29540-0297
Jones, Matthew	PAS,	Chaparral, 150 Domingo Dr, Moncks Corner SC 29461
Jones, Morgan	OOM,	271 Hillsborough Rd, Columbia SC 29212-3639
Jones, Norman	CHA, PAS,	Iglesia Hispana Nueva Vida, 1118 Hampton Dr, Summerville SC 29483-2017
Jones, Patrick	MST,	First Baptist Church of Conway, 204 Busbee St, Conway SC 29526-3138
Jones, Randall	MRT,	2808 Graham Rd, Conway SC 29526-3924
Jones, Renee	MCH,	Bellview, 4321 Highway 308, Clinton SC 29325-3834
Jones, Rick	PAA,	Chapin, PO Box 640, Chapin SC 29036-0640
Jones, Robert	MLD, MOR, PBV,	Twin Cities, PO Box 1726, Hemingway SC 29554-1726
Jones, Robert	OOM,	4339 Brookdale Ln, Conway SC 29526-5572
Jones, Russel	OOM,	101 Taft Dr, Chesnee SC 29323-8694
Jones, Sheldon	MRT, PBV,	Wando, 207 Whitesville Rd, Moncks Corner SC 29461-2628
Jones, Steve	PAS,	Richland Springs, 1797 Duncan Road, Ward SC 29166
Jones, Stuart	MYF, PAA,	Fernwood, 200 Fernwood Dr, Spartanburg SC 29307-2237
Jones, Theron R	MRT,	150 Woodridge Cir # 6, Greenville SC 29607-5324
Jones, Tito	OOM,	PO Box 523, Prosperity SC 29127-0523
Jones, Tom	MRT,	514 Asbury Cir, Easley SC 29640-1344
Jones, Wayne	OOM,	3800 Locust Hill Rd, Taylors SC 29687-6000
Jonnalagadda, Suresh	PAS,	Indian Upstate Fellowship, 9813 Anderson Rd, Piedmont SC 29673-9776
Joplin, Sean	OOM,	6437 Oak Hill Church Rd, Lancaster SC 29720-9643
Jordan, Barry	PAS,	Retreat, 6896 W Oak Hwy, Westminster SC 29693-5527
Jordan, Bobby	MRT, PAA,	Jefferson First, PO Box 273, Jefferson SC 29718-0273
Jordan, Brad	PAS,	Cornerstone, 202 Reynolds Ave, Lamar SC 29069-9752
Jordan, Chris	CHA, PAS,	Antioch, 2080 Highway 129, Galivants Ferry SC 29544-7124
Jordan, Grace	MCH,	Beaverdam, 975 Highway 1 N, Cassatt SC 29032-9349
Jordan, J C	MRT,	589 White Pines Cir, Camden SC 29020-9010
Jordan, James	MRT,	PO Box 985, Lugoff SC 29078-0985
Jordan, Jimmy	MFA,	Cornerstone, 1223 Patrick Hwy, Hartsville SC 29550-7758
Jordan, Joni	MCH,	High Point, 309 Cloverbrook Cir, Conway SC 29526-5361
Jordan, Lloyd	MSR,	Oakey Swamp, 1595 Singing Pines Dr, Conway SC 29527-4181
Jordan, Marjorie	MPR,	Jamestown, 3764 Willow Springs Rd, Conway SC 29527-6608
Jordan, Michael	MIA, MRT,	503 Juniper Dr, Myrtle Beach SC 29577-5003
Jordan, Tena	CHA,	304 Gentry Run, Greenwood SC 29649-9400
Jowers, Jeff	MFA, MYF,	Mount Moriah, 136 Pin Oak Ct, Easley SC 29642-7893
Joyce, Suzette	MED,	Sangaree Christian Fellowship, 104 William St, Summerville SC 29483-1869
Joyner, Bobby	MRT,	2359 Country Club Dr, Lancaster SC 29720-9164
Joyner, Patrick	CHA,	PO Box 19601, Parris Island SC 29905-9601
Jump, Brian	MYF, PAA,	Antioch, 3171 Flat Creek Rd, Lancaster SC 29720-0619
Jumper, Robert	PAS,	South Lexington, 275 Dogwood Cir, West Columbia SC 29170-1015
Justice, Ellen	MCH,	Park, 1851 Bon Rea Dr, Rock Hill SC 29730-3007
Justice, Ken	MMP,	Orchard Street, 2840 Wood Rd, Mooresboro NC 28114-8783
Justice, Todd	PAS,	Smyrna, 1613 McGill Hwy, Smyrna SC 29743-8775
Justus, Christophe	CHA,	125 Dale St, Barnwell SC 29812-2202

KEY TO POSITION CODES

CHA	Chaplain	MSR	Minister of Senior Adults
DOM	Director of Missions	MSI	Minister of Single Adults
MCH	Minister of Children	MST	Minister of Students
MED	Minister of Education	MYF	Minister of Youth – Full-Time
MFA	Minister of Families	MYP	Minister of Youth – Part-Time
MLD	Minister of Leadership Development	MRT	Minister – Retired
MMS	Minister of Missions	MIA	Minister (Ordained) Serving in Institution
MMF	Minister of Music – Full-Time	OOM	Other Ordained Minister
MMP	Minister of Music – Part-Time	PAA	Pastor – Associate/Assistant
MOR	Minister of Outreach	PAS	Pastor
MPR	Minister of Preschool	PBV	Pastor – Bivocational
MRC	Minister of Recreation	VEV	Vocational Evangelist

—K—

Kaczmarek, Robert	MIA,	1925 Niagara Dr, Camden SC 29020-9085
Kaigler, Fred	PAS,	Denny Terrace, 3312 Brookwood Ct, Columbia SC 29204-3809
Kamen, Chris	MYP,	Cedar Creek, 1920 Cedar Creek Rd, Blythewood SC 29016-8359
Kang, Kum Suk	MRC,	Korean Grace, 8140 Gray Fox Blvd # B, Columbia SC 29223-4032
Kannarney, Mark	MYF, PAA,	East Side, 241 Branchwood Dr, Liberty SC 29657-9152
Kannon, Laurance	OOM,	3085 Kannon Dr, Sumter SC 29150-6021
Kauffman, Donny	PAA,	Freedom Fellowship, 3075 Locust Hill Rd, Taylors SC 29687-6036
Kauffmann, Douglas	MIA, PAS,	Connie Maxwell, 504 Gatewood Dr, Greenwood SC 29646-9201
Kauffmann, Sally	MED, MMF,	Connie Maxwell, 504 Gatewood Dr, Greenwood SC 29646-9201
Kaufman, Dean	MRT,	509 Wren Way, Greenville SC 29605-5302
Kay, David	PAA,	Brushy Creek, 4999 Old Spartanburg Rd, Taylors SC 29687-4343
Kay, Doyle	MRT,	110 Northway Dr, Easley SC 29642-1340
Keasler, Kim	MPR,	Liberty First, PO Box 207, Liberty SC 29657-0207
Keasler, Kyle	MCH, MST,	Hopewell, 158 Steve Nix Rd, Seneca SC 29678-1527
Keasler, Randy	PAS,	Westminster, PO Box 375, Westminster SC 29693-0375
Keating, Robert	OOM, VEV,	904 Oakwood St Apt 9, Bennettsville SC 29512-2474
Keaton, Palmer	MRT, PAS,	Bethlehem, 102 Pineknoll Dr, Seneca SC 29672-2325
Keels, Frank	MRT,	310 Gin House Rd, Greer SC 29651-7169
Keen, John	PAS,	Lifepoint, PO Box 2096, Dillon SC 29536-7096
Keener, Homer	MRT,	541 Henderson Cir, Greer SC 29650-2545
Keesler, Rusty	MMF,	Fernwood, 200 Fernwood Dr, Spartanburg SC 29307-2237
Keisler, Dale	MCH,	Trinity, 108 Sulphur Springs Rd, Pauline SC 29374-2450
Keisler, Neil	PAS,	Trinity, 108 Sulphur Springs Rd, Pauline SC 29374-2450
Keith, Beth	MMP,	Corinth, 1020 Hunt Club Ln, Spartanburg SC 29301-5470
Keith, John	PAS,	Abbeville First, PO Box 825, Abbeville SC 29620-0825
Keller, Chuck	PAS,	Bold Spring, 520 Bethel Rd, Troy SC 29848-2214
Keller, Dick	MLD, MOR, MRT,	New Prospect, 249 Bent River Dr, Inman SC 29349-8572
Keller, John	PAS,	Hilton Head Island First, PO Box 5922, Hilton Head Island SC 29938-5922
Keller, Ted	CHA,	108 Garden Springs Rd, Columbia SC 29209-1720
Kelley, Anthony	OOM,	1320 Holiday Dam Rd, Belton SC 29627-9264
Kelley, Bart	PAS,	Bethel, 160 Bethel Church Rd, Westminster SC 29693-5902
Kelley, Brad	PAS,	Ebenezer, 228 Country Junction Rd, West Union SC 29696-3302
Kelley, Dawn	MMP,	Cowpens First, 206 Gilderbrook Rd, Greenville SC 29615-3954
Kelley, Debbie	MMP,	Ridgeland Drive, PO Box 58, Six Mile SC 29682-0058
Kelley, Donel	MRT,	106 Wayland Dr, Duncan SC 29334-9704
Kelley, James	MRT,	501 Longleaf Rd, Summerville SC 29483-2075
Kelley, Philip	MMF, MSR, PAA,	Utica, 4056 Wells Hwy, Seneca SC 29678-4651
Kelley, Ronald	MRT,	249 Blue Heron Dr, Rock Hill SC 29732-8832
Kelley, Russell	OOM,	346 Smith Memorial Hwy, Central SC 29630-9546
Kelly, David	PAS,	River Front, 516 Trail Rd, Belton SC 29627-8910
Kelly, Denice	MCH,	Hillcrest, 20378 Hwy 278, Williston SC 29853-3818
Kelly, Earl	MRT,	516 Trail Rd, Belton SC 29627-8910
Kelly, James	MRT,	4312 Hopewell Rd, Williamston SC 29697-9206
Kelly, Keith	CHA,	691 Pickett Post Rd, Walhalla SC 29691-3416
Kelly, Kenny	PAS,	Refuge, 140-A Amicks Ferry Rd # 305, Chapin SC 29036-9400
Kelly, Kip	PAA,	Marathon Community, 37 Montis Dr, Greenville SC 29617-7540
Kelly, Michael	PAS,	Woodridge, 406 Birch St, North Augusta SC 29841-4608
Kelly, Otis	VEV,	1410 Gregg Ave, Florence SC 29501-4208
Kelly, Russell	OOM,	346 Smith Memorial Hwy, Central SC 29630-9546
Kelly, Sophie	MPR,	Cedar Creek, 3160 Chamomile Ct, Aiken SC 29803-3686
Kelly, Tara	MCH,	Connection Fellowship, 120 Addison Cir, Pelzer SC 29669-9168
Kelly, Tommy	PAS,	Varnville First, PO Box 884, Varnville SC 29944-0884
Kelly, Trey	PAS,	Wellspring, 1539 Landing Rd, Myrtle Beach SC 29577-5934

KEY TO POSITION CODES

CHA	Chaplain	MSR	Minister of Senior Adults
DOM	Director of Missions	MSI	Minister of Single Adults
MCH	Minister of Children	MST	Minister of Students
MED	Minister of Education	MYF	Minister of Youth – Full-Time
MFA	Minister of Families	MYP	Minister of Youth – Part-Time
MLD	Minister of Leadership Development	MRT	Minister – Retired
MMS	Minister of Missions	MIA	Minister (Ordained) Serving in Institution
MMF	Minister of Music – Full-Time	OOM	Other Ordained Minister
MMP	Minister of Music – Part-Time	PAA	Pastor – Associate/Assistant
MOR	Minister of Outreach	PAS	Pastor
MPR	Minister of Preschool	PBV	Pastor – Bivocational
MRC	Minister of Recreation	VEV	Vocational Evangelist

Ministers Serving in South Carolina

Kemper, Edward	MRT,	156 Combs Dr, Aiken SC 29801-9548
Kendall, Bill	PAA,	Washington, 208 Washington Church Rd, Pelzer SC 29669-9208
Kendall, Brent	PAA,	Camden First, 1201 Broad St, Camden SC 29020-3503
Kendrick, Jennifer	MCH,	New River Community, PO Box 5040, Clover SC 29710-5001
Kendrick, Roger	PAS,	Unity, 2408 Wright School Rd, Anderson SC 29621-6252
Kennedy, David	PAS,	New Beginning Missionary, PO Box 8, Laurens SC 29360-0008
Kennedy, Janice	MED,	New Beginning Missionary, PO Box 8, Laurens SC 29360-0008
Kennedy, Judy	MMP,	Pacolet Mills, 130 Elizabeth St, Pacolet SC 29372-2507
Kennedy, Larry	PBV,	Lake Marion, 1278 Caroustie Dr, Manning SC 29102-8802
Kennerly, Heather	MPR,	North Side, 409 Northside Dr W, Greenwood SC 29649-9046
Keown, David	MRC,	Keowee, 417 Poore Rd, Honea Path SC 29654-8779
Keown, Joel	MYP,	Austin Road, 544 Poore Rd, Honea Path SC 29654-8780
Keown, Phil	OOM,	4722 Highway 28 N, Abbeville SC 29620-3436
Kepiar, Kevin	MCH,	Welcome, 5885 24th St, Vero Beach FL 32966-6406
Kepler, Ken	PBV,	Pine Lakes, PO Box 90542, Columbia SC 29290-1542
Kerby, Melvia	MMP,	Red Bank, 313 Bledsoe Trce, Saluda SC 29138-8225
Kerr, Kris	MCH, MYP,	Piedmont First, 8 First Baptist Church Rd, Piedmont SC 29673-1016
Kersey, Stuart	MRT,	108 Avondale Dr, Gaffney SC 29341-1004
Kessler, Charles	CHA,	128 Pinecrest Dr, Bluffton SC 29910-7802
Ketchum, Jim	OOM,	20 Cumberland Way, Sumter SC 29150-4180
Kidd, Malcolm	MMP,	Southside, 115 Soren Ln, Anderson SC 29621-3095
Kidman, Rick	OOM,	4058 Highway 66, Loris SC 29569-9249
Kiehn, David	PAS,	Park, 2123 Wentworth Dr, Rock Hill SC 29732-1241
Kierstead, Scott	CHA, PAS,	Bethel, 2503 Bethel Church Rd, Prosperity SC 29127-7779
Kieve, J Jay	VEV,	PO Box 582, Allendale SC 29810-0582
Kight, Al	OOM,	529 Timbermill Dr, Lexington SC 29073-7187
Kight, James	MRT,	106 Summerfield Dr, Lexington SC 29072-3427
Kilgore, Thomas	CHA,	1 Deerpath Ct # A, Columbia SC 29229-9032
Killian, Harold	MRT,	34 Dolerite Dr, Taylors SC 29687-5352
Kimble, William	MMP,	Washington Street, 2771 US Highway 321 N, Winnsboro SC 29180-8342
Kimbrell, Deandra	MCH,	Northbrook, 106 Rivergate Trce, Spartanburg SC 29303-1989
Kimbrell, Jack	MRT,	323 Edgewood Ct, North Augusta SC 29841-3531
Kinard, Margo	MRC,	Liberty Hill, 3224 Liberty Hill Rd, Hartsville SC 29550-1921
Kinard, Matthew	MRC,	Charleston, PO Box 80953, Charleston SC 29416-0953
Kinard, Michael	PAS,	Providence, PO Box 108, Anderson SC 29622-0108
Kinard, Wesley	MYP,	Montmorenci, 1007 Toolebeck Rd, Aiken SC 29803-9679
Kincaid, Eric	PAS,	Lighthouse, 2086 Columbia Hwy N, Aiken SC 29805-7800
King, Bucky	MCH,	Newkirk, 3630 Enterprise Rd, Rock Hill SC 29730-9655
King, Butch	MMF,	Boiling Springs First, 3600 Boiling Springs Rd, Boiling Springs SC 29316-6024
King, Calvin	MRT,	703 S Crestview Dr, Seneca SC 29678-1002
King, Don	MRT,	1005 Brantly Ln, North Myrtle Beach SC 29582-6282
King, Ed	OOM,	624 Hillcrest Ave, Columbia SC 29203-5658
King, Edward	MMP,	Belmont, 901 Mason Rd, Columbia SC 29203-3817
King, Harold	MRT,	12 Little St, Lyman SC 29365-1704
King, Jack	PBV,	New Beginning, PO Box 103, Laurens SC 29360-0103
King, Jarrod	MRC, MYP,	Whitmire First, PO Box 137, Whitmire SC 29178-0137
King, Jeanie	MMP,	Ben Avon, 2439 Scott St, Spartanburg SC 29302-3430
King, June	MCH,	Lucas Avenue, 102 Henderson Ln, Laurens SC 29360-3130
King, Linda	CHA,	3005 9th Ave, Conway SC 29527-5436
King, Louis	MRC,	North Trenholm, 6515 N Trenholm Rd, Columbia SC 29206-2138
King, Mark	OOM,	3 Saint Thomas Ct, Greer SC 29651-5797
King, Michael	PAS,	South Strand Community, 5612 Devon Ln, Myrtle Beach SC 29588-5236
King, Michael	OOM,	2808 Waccamaw Trl, Anderson SC 29621-3749
King, Monty	PAS,	Mt Zion, 842 Mount Zion Rd, Spartanburg SC 29303-4438
King, Nicholas	MOR, PAS,	White Plains, 206 Soap Stone Rd, Gaffney SC 29340-5456
King, Richard	PAS,	Ben Avon, 2439 Wallace Ave, Spartanburg SC 29302

KEY TO POSITION CODES

CHA	Chaplain	MSR	Minister of Senior Adults
DOM	Director of Missions	MSI	Minister of Single Adults
MCH	Minister of Children	MST	Minister of Students
MED	Minister of Education	MYF	Minister of Youth – Full-Time
MFA	Minister of Families	MYP	Minister of Youth – Part-Time
MLD	Minister of Leadership Development	MRT	Minister – Retired
MMS	Minister of Missions	MIA	Minister (Ordained) Serving in Institution
MMF	Minister of Music – Full-Time	OOM	Other Ordained Minister
MMP	Minister of Music – Part-Time	PAA	Pastor – Associate/Assistant
MOR	Minister of Outreach	PAS	Pastor
MPR	Minister of Preschool	PBV	Pastor – Bivocational
MRC	Minister of Recreation	VEV	Vocational Evangelist

King, Robbin	PAS,	Hickory Grove, 2710 Highway 905, Conway SC 29526-7100
King, Robert	MYF, PAS,	South Spartanburg, 500 Hawthorne Ave, Woodruff SC 29388-2316
King, Sharon	MCH,	Calvary, 915 Cherokee Rd, Florence SC 29501-4661
King, Teri	MMP,	Buffalo, 613 Phillipstown Rd, Kershaw SC 29067-8561
King, Terri	MLD,	Cornerstone, 1203 Askins Rd, Hartsville SC 29550-7830
King, Virginia	CHA,	341 Little Crowe Creek Rd, Pickens SC 29671-8763
Kinlaw, Mike	PAS,	Bethlehem, 5211 Highway 905, Conway SC 29526-7153
Kioko, Samuel	PAS,	Sonpoint Community, 17 Longland Dr, Greenville SC 29609-1617
Kirby, Diane	MCH,	Gateway, 2014 Columbia Cir, Sumter SC 29154-6163
Kirby, Donald	OOM,	1775 Broughton St, Orangeburg SC 29115-4870
Kirby, Jimmy	MMP,	Arial, 1010 Smith Grove Rd, Easley SC 29640-9634
Kirby, Jimmy	VEV,	3 Yarmouth Ct, Greenville SC 29611-2432
Kirby, Nick	MYF,	Belton First, PO Box 366, Belton SC 29627-0366
Kirby, Randy	MMF,	Simpsonville First, 3 Hedge St, Simpsonville SC 29681-2637
Kirby, Robert	PAS,	Mt Olive, PO Box 70, Cowpens SC 29330-0070
Kirby, Roger	MMP,	Lake City First, PO Box 1532, Lake City SC 29560-1532
Kirby, Tyler	PAS,	Mountain View, 114 Coldstream Dr, Boiling Springs SC 29316-5100
Kircher, Allan	PAS,	Shell Point, 651 Sams Point Rd, Ladys Island SC 29907-2270
Kirk, James	MSI, PAS,	Mid-Valley, 102 Millrace Cir, Aiken SC 29805-9324
Kirkland, Danny	OOM,	2071 Salt Pond Rd, Lugoff SC 29078-9780
Kirkland, James	PAS,	Mullins First, PO Box 443, Mullins SC 29574-0443
Kirkland, Kenny	PAA,	Journey Discipleship, 303 Gilmore Ave, North Augusta SC 29841-4728
Kirkland, Lynn	VEV,	110 Keys Dairy Rd, Warrenville SC 29851-3226
Kirkley, Kenneth	DOM, OOM,	North Spartan, 100 Scenic Dr, Lyman SC 29365-1328
Kirkley, Rodney	PAS,	Calvary, 4636 Kirkley Rd, Jefferson SC 29718-7795
Kirkley, Sandra	MPR,	Macedonia, PO Box 211, Jefferson SC 29718-0211
Kirkman, Lin	MMF,	Kelleytown, 2609 Kelleytown Rd, Hartsville SC 29550-8252
Kiser, Roy	MSR,	North Augusta First, 625 Georgia Ave, North Augusta SC 29841-3703
Kittrell, Ike	MYP, PAA,	St George, 2590 Shillings Bridge Rd, Orangeburg SC 29115-8788
Kittrell, Johnny	MYP,	Westside, PO Box 754, Simpsonville SC 29681-0754
Kittrell, Steven	PAS,	Laurel, 2035 Pine St, West Columbia SC 29170-1437
Kizer, Lee	OOM,	85 Edisto Lake Rd, Wagener SC 29164-9502
Kline, Chuck	MOR,	Sweetwater Branch, 312 Jordan Cir, Conway SC 29527-5922
Kline, Rilla	MCH,	Barkers Creek, 14 Griffin Farm Rd, Honea Path SC 29654-9745
Klingler, Ken	MRT, OOM,	557 Howlandville Rd, Warrenville SC 29851-3430
Klipa, Milan	MMP,	Park Ridge, 351 Shoreline Pkwy, Tega Cay SC 29708-8482
Kluge, Kay	MMS,	Tyger, 1031 Highway 101, Landrum SC 29356-8984
Knebel, Peter	OOM,	300 Hathcock Ct, Columbia SC 29210-3834
Kneece, Brenda	MIA, PAS,	Belmont, 901 Mason Rd, Columbia SC 29203-3817
Knight, Angie	MCH,	New Pleasant, 575 Green River Rd, Chesnee SC 29323-8750
Knight, Bill	MRT,	PO Box 2615, Lancaster SC 29721-2615
Knight, Collette	MPR,	Gaston First, 947 Pine Plain Rd, Gaston SC 29053-9308
Knight, Don	MRT, PAA,	Kershaw Second, 3871 Old Georgetown Rd W, Kershaw SC 29067-9645
Knight, Heather	MCH,	Buffalo, 227 E Hilton St, Kershaw SC 29067-1319
Knight, Jared	MMF, PAA,	Santee Circle Community, 518 Home St, Moncks Corner SC 29461-3106
Knight, Julie	MCH,	Langley First, 323 Pine St, Warrenville SC 29851-2113
Knight, Karen	MCH,	New Providence, 131 Price Ct, Darlington SC 29532-1600
Knight, Mark	VEV,	1007 S Edisto Dr, Florence SC 29501-5633
Knight, Sam	MYF,	Miles Road, 102 Mikel Ct, Summerville SC 29485-4806
Knight, Scarlett	VEV,	4329 Byrnes Blvd, Florence SC 29506-8310
Knotts, Tim	PAS,	Cherokee Falls, 696 Batchelor Dr, Blacksburg SC 29702-8624
Knowles, Howard	MRT,	170 Crescent Oaks Ct, Orangeburg SC 29115-3397
Knowles, James	MRT,	164 Widener Rd, Aiken SC 29803-9131
Kobukowski, Tony	OOM,	203 Andrea Cir Apt 5, Easley SC 29642-1481
Koch, Gardner	MRT,	1530 E Lakewood Dr, Rock Hill SC 29732-9624
Koger, Kevin	MOR, OOM,	Washington, 18 Otter Ln, Taylors SC 29687-5945

KEY TO POSITION CODES

CHA	Chaplain	MSR	Minister of Senior Adults
DOM	Director of Missions	MSI	Minister of Single Adults
MCH	Minister of Children	MST	Minister of Students
MED	Minister of Education	MYF	Minister of Youth – Full-Time
MFA	Minister of Families	MYP	Minister of Youth – Part-Time
MLD	Minister of Leadership Development	MRT	Minister – Retired
MMS	Minister of Missions	MIA	Minister (Ordained) Serving in Institution
MMF	Minister of Music – Full-Time	OOM	Other Ordained Minister
MMP	Minister of Music – Part-Time	PAA	Pastor – Associate/Assistant
MOR	Minister of Outreach	PAS	Pastor
MPR	Minister of Preschool	PBV	Pastor – Bivocational
MRC	Minister of Recreation	VEV	Vocational Evangelist

Ministers Serving in South Carolina

Kokolis, Bridget	MCH, MPR, MYF,	Greenlawn, 6612 Garners Ferry Rd, Columbia SC 29209-1605
Koon, George	CHA, VEV,	2232 Old Cherokee Rd, Lexington SC 29072-9725
Koon, Randy	PAS,	Mountain Rest, PO Box 37, Mountain Rest SC 29664-0037
Kopacz, Mike	MRC,	Congaree, 101 Pine Ridge Dr, West Columbia SC 29172-1722
Koschel, Reiny	DOM, OOM,	Laurens, 101 Adams Dr, Ware Shoals SC 29692-2801
Kowalski, Bonnie	MCH, MPR,	Fellowship At Temple Road, 1023 Beech Hill Rd, Summerville SC 29485-7815
Kpaw, Ta	PAA,	First Berea Mission, 3430 Kay St Apt C12, Columbia SC 29210-0748
Kreider, Dan	MMP,	Lake Murray, 1001 Highway 378 W, Lexington SC 29072-8321
Kreutziger, Harry	CHA, PAA,	Thee Baptist Worship Center, 6604 N Kings Hwy, Myrtle Beach SC 29572-3011
Krezdorn, Carl	PAS,	Salem First, PO Box 89, Salem SC 29676-0089
Krieg, Richard	PAS,	Greenwood, 1604 Commadores Ct, Surfside Beach SC 29575-4600
Krieger, Mark	PAS,	Northside, 421 Sangamo Rd, Pickens SC 29671-8527
Krigbaum, Andrea	MMP,	Gowensville First, 5650 N Highway 14, Landrum SC 29356-9218
Krimminger, Donna	MPR,	Pineview, 271 Millstone Rd, Kershaw SC 29067-9329
Krueger, Courtney	PAS,	Pendleton First, PO Box 187, Pendleton SC 29670-0187
Kucklick, Sondra	MCH,	Deer Park, 117 Messina St, Moncks Corner SC 29461-8526
Kuhn, Matthew	MYF,	Spartanburg First, 250 E Main St, Spartanburg SC 29306-5128
Kunde, Dave	MYP,	Carolinas Cornerstone, PO Box 938, Fort Mill SC 29716-0938
Kyzer, Danny	PAS,	Immerse, 159 Isiah Hallman Rd, Gilbert SC 29054-9579
Kyzer, Jared	MYP,	Dutch Fork, 124 Dutch Ct, Lexington SC 29073-7130

—L—

Ladd, Benji	MYF,	Brushy Creek, 4999 Old Spartanburg Rd, Taylors SC 29687-4343
Ladd, Harlan	MRT, OOM,	516 Issaqueena Trl, Clemson SC 29631-2108
Lail, Janet	MMP,	Calvary, 238 Ford Rd, Gaffney SC 29340-4633
Laird, Bobby	OOM,	603 Convent Church Rd, Leesville SC 29070-9682
Laird, Bryant	MFA, MST,	Trinity, 2003 Charleston Hwy, Cayce SC 29033-2005
Laird, Dan	MRT, OOM,	1 Iron Clad Dr, Salem SC 29676-4124
Laird, David	MRT,	111 Kalmia Forest Dr, Aiken SC 29801-3030
Lake, Lamar	MRC,	Sardis, 1416 Matthews Rd, Batesburg SC 29006-8218
Lakey, Jon	MRC,	Cross Branch, 2208 Byrdtown Rd, Hartsville SC 29550-8944
Lal, Sa Tin	PAS,	Chin, 7 Roberts Hill Dr, Taylors SC 29687-6546
Lamb, M. B.	MRT,	1005 Pisgah Church Rd, Lexington SC 29072-8793
Lamb, Stephen	MMF,	Seneca, 1080 S Oak St, Seneca SC 29678-3832
Lambert, Del	MED,	King Grove, 2149 Swansea Rd, Swansea SC 29160-8748
Lambert, Kevin	PAS,	Newsong, 763 Highway 905, Conway SC 29526-6811
Lamm, Earl	MRT,	475 Belle Isle Rd, Georgetown SC 29440-8545
Lamm, James	CHA,	475 Belle Isle Rd, Georgetown SC 29440-8545
Lamson, David	MOR,	Hopewell, 1420 West Blvd, Chesterfield SC 29709-1049
Lancaster, David	PAS,	Green Point, 1350 Rainbow Lake Rd, Inman SC 29349-8150
Lancaster, Marion	PAS,	Fork Shoals, 105 Fork Shoals Church Rd, Pelzer SC 29669-9623
Lancaster, Richard	PAS,	Crossroads, 130 Conway Black Rd, Spartanburg SC 29307-5403
Lance, Malcolm	PAS,	Highland, 3270 Highway 414, Taylors SC 29687-7128
Land, Robin	MMP,	Edgewood, 430 Sandy Springs Cir, Walterboro SC 29488-9487
Landers, Tim	CHA,	419 Shoals Creek Church Rd, Easley SC 29640-9569
Landes, Robert	MRT,	356 Circle Dr, Batesburg SC 29006-1304
Landis, Jackie	CHA,	1725 Rambling Creek Rd, Edgemoor SC 29712-5715
Landis, Warren	MRT,	8 Metropolitan Dr, Greenville SC 29609-5317
Landreth, Kevin	MCH,	Snow Creek, 820 Cartee Rd, Seneca SC 29678-5506
Lane, Elton	MRT,	2132 S Potter Rd, Lancaster SC 29720-7665
Lane, Hal	PAS,	215 Bypass 225 Side, Greenwood SC 29646-1157
Lane, Ken	PBV,	Mountain View, 4715 Jamee Dr, Gastonia NC 28056-1347
Lane, Lisa	MPR,	Temple, 213 W Curtis St, Simpsonville SC 29681-2603
Lane, Micah	PAS,	Socastee, 240 Clovis Cir, Myrtle Beach SC 29579-8222
Lane, Robin	MMP,	Sauldam, 5941 Hyde Park Rd, Ravenel SC 29470-5204

KEY TO POSITION CODES

CHA	Chaplain	MSR	Minister of Senior Adults
DOM	Director of Missions	MSI	Minister of Single Adults
MCH	Minister of Children	MST	Minister of Students
MED	Minister of Education	MYF	Minister of Youth – Full-Time
MFA	Minister of Families	MYP	Minister of Youth – Part-Time
MLD	Minister of Leadership Development	MRT	Minister – Retired
MMS	Minister of Missions	MIA	Minister (Ordained) Serving in Institution
MMF	Minister of Music – Full-Time	OOM	Other Ordained Minister
MMP	Minister of Music – Part-Time	PAA	Pastor – Associate/Assistant
MOR	Minister of Outreach	PAS	Pastor
MPR	Minister of Preschool	PBV	Pastor – Bivocational
MRC	Minister of Recreation	VEV	Vocational Evangelist

Lane, Stewart	OOM,	2820 Widgeon Way, Sumter SC 29150-1111
Lane, Wanda	MCH,	Centenary, 148 Devils Dining Room Rd, Marion SC 29571-7976
Lanford, Terry	PAS,	Grassy Pond, 254 Grassy Pond Rd, Gaffney SC 29341-3503
Langdale, Christy	MMP,	Pleasant Grove, 7345 Jefferies Hwy, Walterboro SC 29488-7738
Lange, Larry	MMP,	Ward, 938 Old Charleston Rd, Ward SC 29166-9349
Langenhuizen, Bruce	MOR,	White Knoll, 147 Cherry Grove Dr, West Columbia SC 29170-3069
Langley, Adam	MMF,	Lancaster Second, 1426 Great Falls Rd, Lancaster SC 29720-0209
Langley, R P	MRT,	130 Breezy Ln, Hardeeville SC 29927-8502
Langston, Danny	MMP,	Refuge, 816 Anderson Dr, Liberty SC 29657-1637
Langston, Frankie	MMP,	Bethel, PO Box 251, Lydia SC 29079-0251
Langston, Guy	MRT,	194 Dutchman Creek Rd, Buffalo SC 29321-2811
Lanier, Gene	PAS,	Black Creek, 1873 Black Creek Rd, Walterboro SC 29488-7395
Lanier, Reliford	PAA,	Southside, PO Box 168, Langley SC 29834-0168
Lape, Robert	PAS,	Bethel, 1093 Arrowhead Rd, Saint Stephen SC 29479-3805
Larimore, Harold and Nancy	CHA,	2127 Kirkland St, West Columbia SC 29169-5019
Lark, William	MRT,	3 Jefferson Dr, Piedmont SC 29673-9500
Larrabee, Johnny	MMP,	East North Street, 4108 E North St, Greenville SC 29615-2351
Latham, Lisa	MPR,	South Main Street, 131 Kingston Rd, Greenwood SC 29649-8418
Lathem, J. K.	MOR,	First Church of the Deaf, 1026 Jim Hunt Rd, Easley SC 29640-9502
Latta, Phillip	PAS,	Hemingway First, PO Box 485, Hemingway SC 29554-0485
Laurence, Teri	MMP,	Shaws Fork, 1245 Shaws Fork Rd, Aiken SC 29805-8597
Laurent, Guillermo	PAS,	Iglesia Bautista Renacer, 317 Swindlers Way, Inman SC 29349-6523
Lavender, Karla	MCH, MRC,	Gaffney First, 200 N Limestone St, Gaffney SC 29340-3136
Lavine, Mike	OOM,	147 Day Rd, Blacksburg SC 29702-9394
Lawing, Terry	MMP,	Hebron, 100 Gibert St, Union SC 29379-2514
Lawrence, Grover	OOM,	252 W Hayne St, Woodruff SC 29388-1823
Lawrence, Joe	MMF,	Valley Falls First, 211 Kenneth Dr, Boiling Springs SC 29316-5322
Lawrimore, Charles	PAS,	Unity, 1302 Rutledge Ave, Florence SC 29505-3053
Lawrimore, I. B.	CHA,	1939 Main St, Barnwell SC 29812-8130
Lawrimore, James	PAA,	Pleasant Hill, 2660 Pioneer Rd, Barnwell SC 29812-7508
Lawson, Al	MMP,	Sandy Level, PO Box 518, Blythewood SC 29016-0518
Lawson, Chad	MYF, PAA,	Tanglewood, 2801 Old Easley Bridge Rd, Greenville SC 29611-5224
Lawson, Jerry	MRT, PAS,	Ottaray, 162 New Hope Church Rd, Jonesville SC 29353-2254
Lawson, Kenneth	MRT,	104 N Dale Dr, Easley SC 29640-3818
Lawson, Matthew	OOM,	961 Edisto Ave, Orangeburg SC 29115-5318
Lawson, Robert	MRT,	809 Creek Bluff Rd, Rock Hill SC 29732-8267
Lawter, Melissa	MCH,	Mayo First, 304 Studebaker Rd, Chesnee SC 29323-3230
Lawton, Jason	MYP,	Friendship, 401 Mahaffey St, Belton SC 29627-1017
Lawton, Judy	MPR,	Friendship, 280 Wilton Rd, Abbeville SC 29620-5516
Lawton, Kirk	MRT,	6001 S Kings Hwy Unit 122, Myrtle Beach SC 29575-4960
Lawyer, Clint	PAS,	West Side, 2100 Platt Springs Rd, West Columbia SC 29169-4422
Layton, Kevin	MRC,	Abner Creek, 125 Shady Valley Dr, Woodruff SC 29388-8021
Layton, Terry	OOM,	PO Box 207, Startex SC 29377-0207
Leagans, George	PBV,	Enoree, PO Box 156, Ware Shoals SC 29692-0156
Leaphart, Starr	MCH,	Round Hill, 1244 Hayes Crossing Rd, Gilbert SC 29054-9347
Leathers, John	MST,	North Spartanburg First, 8740 Asheville Hwy, Spartanburg SC 29316-4608
Ledford, Barry	PAS,	Element, 105 Buckhead Ln, Simpsonville SC 29681-1991
Ledford, Conway	MMP,	Socastee, 3690 Socastee Blvd, Myrtle Beach SC 29588-6151
Ledford, Janet	CHA, MOR,	Union First, 240 Cedar St, Union SC 29379-9592
Ledford, Spencer	MMP,	Putman, 240 Cedar St, Union SC 29379-9592
Lee, Angela	MCH,	Greenville First Korean, 28 Woodfern Cir, Greenville SC 29615-1296
Lee, Billy	OOM,	718 Wolf Branch Cir, Dillon SC 29536-7328
Lee, Brian	PBV,	Southside, 702 Whaley St, Columbia SC 29201-4360
Lee, Brooke	MCH, MYP,	Buffalo, PO Box 428, Buffalo SC 29321-0428
Lee, Daniel	PAS,	Bethel, 27 Crag River Dr, Greenville SC 29617-6188
Lee, David	CHA, OOM,	255 Two Notch Rd, Lexington SC 29073-7890

KEY TO POSITION CODES

CHA	Chaplain	MSR	Minister of Senior Adults
DOM	Director of Missions	MSI	Minister of Single Adults
MCH	Minister of Children	MST	Minister of Students
MED	Minister of Education	MYF	Minister of Youth – Full-Time
MFA	Minister of Families	MYP	Minister of Youth – Part-Time
MLD	Minister of Leadership Development	MRT	Minister – Retired
MMS	Minister of Missions	MIA	Minister (Ordained) Serving in Institution
MMF	Minister of Music – Full-Time	OOM	Other Ordained Minister
MMP	Minister of Music – Part-Time	PAA	Pastor – Associate/Assistant
MOR	Minister of Outreach	PAS	Pastor
MPR	Minister of Preschool	PBV	Pastor – Bivocational
MRC	Minister of Recreation	VEV	Vocational Evangelist

Ministers Serving in South Carolina

Lee, Dawn	MCH,	Red Hill, 834 Fox Squirrel Ridge Rd, Pickens SC 29671-8919
Lee, Denise	MCH,	Clearmont, 131 Friendship Valley Rd, Seneca SC 29678-5444
Lee, James	OOM,	2824 S Flanders Rd, Florence SC 29505-7602
Lee, Jasmine	MMF,	Broadacres, 141 Katie Ct, West Columbia SC 29170-3061
Lee, Jason	PAS,	Oak Grove, 578 Andre Ln, Spartanburg SC 29301-1635
Lee, Jin Ryung	MMP,	Greenville First Korean, 1308 Devenger Rd, Greer SC 29650-4028
Lee, John Terry	PAS,	Brown's Creek, 134 Browns Creek Church Rd, Union SC 29379-8015
Lee, Kenneth	MMF, MSR,	Mt Pleasant First, 681 McCants Dr, Mt Pleasant SC 29464-4866
Lee, Kyoung Soo	PAS,	Charleston Korean, 3960 Ashley Phosphate Rd, North Charleston SC 29418-8549
Lee, Lonnie	MRT,	137 Parkwood Dr, West Columbia SC 29170-1519
Lee, Mark	MMP,	Skypointe, PO Box 818, Travelers Rest SC 29690-0818
Lee, Nelson	OOM,	402 E Springwood Dr, Seneca SC 29672-4868
Lee, Phillip	PAS,	Cedar Creek, 3001 Banks Mill Rd, Aiken SC 29803-8481
Lee, R. K.	PAS,	East Side, 920 Anderson Dr, Liberty SC 29657-1606
Lee, Ralph	PAS,	Great Swamp, 95 Graham Hall N, Ridgeland SC 29936-7473
Lee, Randolph	MMS,	Parkway, 10695 Clemson Blvd, Seneca SC 29678-4529
Lee, Sarah	MPR,	Oak Grove, 578 Andre Ln, Spartanburg SC 29301-1635
Lee, Scott	PAS,	Clearmont, 131 Friendship Valley Rd, Seneca SC 29678-5444
Lee, Scott	MMF,	Shandon, 5250 Forest Dr, Columbia SC 29206-5403
Lee, Seung Heon	PAS,	Greenville First Korean, 28 Woodfern Cir, Greenville SC 29615-1296
Lee, Steve	PAS,	Mt Olivet, 608 Black River Rd, Camden SC 29020-9308
Lee, Susie	MMS,	East Dillon, 1335 McLellan Rd, Hamer SC 29547-7369
Lee, Suzanne	MMP,	Riverland Hills, 101 Laurel Branch Way, Columbia SC 29212-0967
Lee, Tim	PAS,	Graceway, 100 James Creek Pt, Easley SC 29640-8739
Lee, Tony	PAS,	Keowee, 4647 Keowee Rd, Honea Path SC 29654-7653
Legendre, James	PAS,	Pleasant Hill, 11884 Pleasant Hill Dr, Hemingway SC 29554-4437
Legrand, Spencer	MRT,	406 Great Glen Rd, Greenville SC 29615-2720
Legrand, Tom	PAS,	Augusta Heights, 3018 Augusta St, Greenville SC 29605-2050
Lehman, Murl	OOM,	106 Hidden Springs Ct, Gaffney SC 29341-5647
Leigh, Patty	MRC,	Beaverdam, 1684 Old Georgetown Rd W, Cassatt SC 29032-9254
Leigh, Steve	PAS,	Beaverdam, 1692 Old Georgetown Rd W, Cassatt SC 29032-9254
Lemacks, Ann Marie	MPR,	Lowcountry, 1576 Old Beech Hill Rd, Ridgeville SC 29472-8930
Lemaster, Harley	MFA,	Calvary, 1805 Damon Dr, Florence SC 29505-3116
Lemaster, Leanne	MCH, MPR,	River Hills, 503 Shadetree Ct, Moore SC 29369-8945
Lembcke, Kerry	MRC,	Carolina Forest Community, 1381 Carolina Forest Blvd, Myrtle Beach SC 29579-3487
Lemere, Beverly	MCH,	Middleton Road, 129 Cedar Rd, Anderson SC 29624-6337
Lemmonds, Amanda	MCH,	Bethany, 165 Natures Trl, Gaffney SC 29341-4833
Lengel, Frank	PAS,	Reach One Missional, 1500 Alpine Dr, West Columbia SC 29169-6006
Lengel, Patrick	MIA,	39 Haigler Blvd Apt H2, Bluffton SC 29910-5828
Lengle, Patrick	OOM,	801 12th St, Cayce SC 29033-3347
Leonard, Brian	MYP,	New Providence, 3044 Camry Ln, Hartsville SC 29550-8938
Leonard, Cliff	PBV,	New Providence, 3032 Camry Ln, Hartsville SC 29550-8938
Leonard, Jim	MMP,	West Spartanburg, 1126 Duncan Reidville Rd, Duncan SC 29334-9740
Leonard, Rufus	MFA, PBV,	Cross Branch, 2208 Byrdtown Rd, Hartsville SC 29550-8944
Leonard, Wade	PAS,	Mauldin First, 150 S Main St, Mauldin SC 29662-2554
Leonhardt, Charles	PAS,	Leesville First, 226 Main St, Leesville SC 29070-7470
Leopard, Carroll	MRT, PBV,	Tigerville, 5 Lauren Leigh Ct, Greer SC 29651-5703
Leopard, Daniel	MRC,	Washington, 510 Cheddar Rd, Belton SC 29627-8001
Leopard, Eddie	PAS,	Millbrook, 117 Sassafras Rd, Aiken SC 29803-2661
Leopard, Jeff	MYF,	Walterboro First, PO Box 650, Walterboro SC 29488-0007
Leppard, Sam	OOM,	1607 Highway 414, Travelers Rest SC 29690-8555
Lesley, Don	MOR, PAS,	Bethany, 140 Bethany Baptist Dr, Fountain Inn SC 29644-4961
Lester, David	PAS,	Beech Island Second, 1005 Lands End Dr, Warrenville SC 29851-3243
Lethco, Eric	PAS,	Old Fort, 260 Brandywine Dr, Summerville SC 29485-8053
Lethco, Jeff	PAS,	North Side, 409 Northside Dr W, Greenwood SC 29649-9046
Lethco, Jerry	MRT,	8800 Dorchester Rd Unit 1201, North Charleston SC 29420-7340

KEY TO POSITION CODES

CHA	Chaplain	MSR	Minister of Senior Adults
DOM	Director of Missions	MSI	Minister of Single Adults
MCH	Minister of Children	MST	Minister of Students
MED	Minister of Education	MYF	Minister of Youth – Full-Time
MFA	Minister of Families	MYP	Minister of Youth – Part-Time
MLD	Minister of Leadership Development	MRT	Minister – Retired
MMS	Minister of Missions	MIA	Minister (Ordained) Serving in Institution
MMF	Minister of Music – Full-Time	OOM	Other Ordained Minister
MMP	Minister of Music – Part-Time	PAA	Pastor – Associate/Assistant
MOR	Minister of Outreach	PAS	Pastor
MPR	Minister of Preschool	PBV	Pastor – Bivocational
MRC	Minister of Recreation	VEV	Vocational Evangelist

Lethco, Luke	MYP,	Old Fort, 260 Brandywine Dr, Summerville SC 29485-8053
Letson, Rickey	PAS,	Laurens First, 300 W Main St, Laurens SC 29360-2943
Letts, Michael	PAA,	Hope, 2 Stagbriar, Columbia SC 29229-9037
Levell, Harry	PAS,	Gap Creek, 381 Gap Creek Rd, Marietta SC 29661-9607
Leviner, Brad	MOR, PAA,	Chesterfield County Community, 49 Dan Ln, Cheraw SC 29520-6583
Lewallen, Amy	MMP,	Trinity Way, 216 Agnew Rd, Greenville SC 29617-3331
Lewellen, Scott	PAS,	East Side, 1180 Garnette Rd, Lancaster SC 29720-8525
Lewellyn, Max	MCH,	Central, 1652 Wire Rd, Aiken SC 29805-6723
Lewellyn, William	PAA,	215 Bypass 225 Side, Greenwood SC 29646-1157
Lewers, Earl	PAS,	Open Heart, 205 Stafford St, Greenville SC 29605-4145
Lewis, Bert	MRT,	436 N Heyward St, Bishopville SC 29010-1226
Lewis, Carlton	MCH,	Berea, 800 Bill Jones Rd, Aynor SC 29511-2831
Lewis, Charles	CHA, MRT,	261 Fairway Dr, Mc Cormick SC 29835-2800
Lewis, Chris	PAS,	Revolution, 202 Old Mill Rd, Taylors SC 29687-4944
Lewis, David	PAS,	Fairview, 255 S Reid Rd, Landrum SC 29356-8738
Lewis, Diane	MCH,	Emerald, 175 Lucille Dr, Greenwood SC 29649-9409
Lewis, Donald	VEV,	1701 Highway 646, Loris SC 29569-8943
Lewis, Fred	MMP,	Pleasant Meadow, 617 Irvin Enzor Rd S, Fair Bluff NC 28439-9552
Lewis, Jerry	PAS,	Union, 1112 Pepper Ridge Dr, Lugoff SC 29078-9655
Lewis, Karen	MCH,	His Way Fellowship, 107 Quimby Ln, Graniteville SC 29829-2902
Lewis, Ken	PAS,	Crosspoint Church Clemson, PO Box 826, Clemson SC 29633-0826
Lewis, Melanie	MCH,	Camp Creek, 2444 Campbell Lake Rd, Lancaster SC 29720-8379
Lewis, Richard	CHA,	PO Box 938, Duncan SC 29334-0938
Lewis, Robert	OOM, PBV,	Bethany, 1734 Nichols Hwy, Aynor SC 29511-3789
Lewis, Ron	OOM, PAS,	Roper Mountain, 300 Roper Mountain Road Ext, Greenville SC 29615-4827
Lewis, Ron	OOM,	510 State Rd, Cheraw SC 29520-1600
Lewis, Stan	MST, OOM,	Kirby Memorial, 115 Camelot Dr, Gaffney SC 29341-1011
Lewis, William	PAS,	David's Grove, 2236 Martha Dr, Hartsville SC 29550-8520
Limbaugh, Andrew	MMS, MOR,	Fort Mill First, 121 Monroe White St, Fort Mill SC 29715-1841
Limbaugh, Matt	MSR, PAA,	Mauldin First, 163 Limbaugh Dr, Easley SC 29642-7821
Limehouse, Finley	CHA, PAS,	Sycamore, Kline, 107 Scarborough Dr, Beech Island SC 29842-9515
Limon, Mathew	PAS,	Johnsonville First, PO Box 314, Johnsonville SC 29555-0314
Lincoln, John	PAS,	Shandon, 177 Preserve Ln, Columbia SC 29209-1231
Lind, James	MST,	Enoree, 881 Tigerville Rd, Travelers Rest SC 29690-8669
Linder, Chuck	OOM,	7271 Sweet Grass Blvd, Hanahan SC 29410-4706
Linderman, Larry	PAS,	Fort Lawn, 5734 Church St, Fort Lawn SC 29714-8547
Lindley, Chris	MRC,	Harris, 106 Quail Run Ct, Greenwood SC 29646-1823
Lindley, Dwight	OOM,	823 Hamilton Ave, Florence SC 29505-3218
Lindley, John	MYP,	Calvary, 850 Chestnut Ridge Rd, Laurens SC 29360-6847
Lindsay, Bob	CHA,	743 Carolina Ave, Rock Hill SC 29730-5208
Lindsey, Bobby	MRT, MSR,	Boiling Springs First, 550 Anderson Rd, Chesnee SC 29323-8631
Lindsey, Bryan	MCH, MYP,	Belvue, PO Box 100, Travelers Rest SC 29690-0100
Lindsey, Dell	MRT,	33 Summit Ave, Goose Creek SC 29445-4433
Lineberger, Tony	PAA,	Inspiration, 180 W Old Limestone Rd, York SC 29745-9319
Liner, Mark	VEV,	2556 Poplar Xing, York SC 29745-9466
Lingerfelt, James	PAS,	New Song Community, 1518 York Rd, Blacksburg SC 29702-7563
Lingerfelt, Jeffrey	CHA,	PO Box 12131, Columbia SC 29211-2131
Link, Paul	PAS,	Westview, 616 Cherokee Dr, Greenville SC 29615-1600
Linnerud, Scott	PAS,	Calvary, 497 Chippendale Ln, Boiling Springs SC 29316-5678
Linton, Lisa	MCH,	Welsh Neck, 6938 Society Hill Rd, Society Hill SC 29593-5198
Linville, R Ray	MRT,	141 Swindon Cir, Greenville SC 29615-2428
Lisenby, Gene	PBV,	Jamestown, 1016 Trotters Blvd, Summerville SC 29483-5019
Lisenby, Janet	MCH,	Jamestown, PO Box 104, Jamestown SC 29453-0104
Lister, James	OOM,	111 Harlond Dr, Anderson SC 29621-3673
Lister, Ken	MMF,	Greenwood First, 722 Grace St, Greenwood SC 29649-2133
Lister, Richard	PAS,	Electric City Fellowship, 105 Pinion Ln, Anderson SC 29621-2572

KEY TO POSITION CODES

CHA	Chaplain	MSR	Minister of Senior Adults
DOM	Director of Missions	MSI	Minister of Single Adults
MCH	Minister of Children	MST	Minister of Students
MED	Minister of Education	MYF	Minister of Youth – Full-Time
MFA	Minister of Families	MYP	Minister of Youth – Part-Time
MLD	Minister of Leadership Development	MRT	Minister – Retired
MMS	Minister of Missions	MIA	Minister (Ordained) Serving in Institution
MMF	Minister of Music – Full-Time	OOM	Other Ordained Minister
MMP	Minister of Music – Part-Time	PAA	Pastor – Associate/Assistant
MOR	Minister of Outreach	PAS	Pastor
MPR	Minister of Preschool	PBV	Pastor – Bivocational
MRC	Minister of Recreation	VEV	Vocational Evangelist

Ministers Serving in South Carolina

Little, David	DOM, OOM,	Lakelands, 620 Rock Hill Rd, Abbeville SC 29620
Little, Jack	PBV,	Memorial, 2617 Ringsted Ln, Mount Pleasant SC 29466-9255
Little, Jeff	CHA,	207 Indian Trail Rd, Seneca SC 29672-6737
Little, Kelley	MMP,	Trinity, 17 Laurel Crossing Dr, Lugoff SC 29078-9187
Little, Robbie	VEV,	PO Box 694, Pickens SC 29671-0694
Little, Zack	MYP,	First Mt Moriah, 2107 Mount Moriah Rd, Greenwood SC 29646-9296
Littlejohn, Benjamin	PAS,	Eastlan, 350 Winesap Rd, Duncan SC 29334-8932
Littlejohn, Lee	MMP,	Lockhart First, 414 Rice Ave, Union SC 29379-1830
Littleton, Matthew	VEV,	500 Rampey St, Easley SC 29640-1437
Littleton, Rhonda	MCH,	Simpsonville First, 3 Hedge St, Simpsonville SC 29681-2637
Livesay, Leandra	MYP,	Alice Drive, 1305 Loring Mill Rd, Sumter SC 29150-5323
Lloyd, D. Eugene	MRT,	114 Lansfair Way, Greenville SC 29607-6906
Lockaby, Gene	MRT,	105 Dogwood Blvd, Travelers Rest SC 29690-8634
Lockaby, Robert	PAS,	Walnut Grove, 404 Red Oak Ct, Easley SC 29640-6207
Lockaby, William	MRT,	2457 Moorefield Memorial Hwy, Pickens SC 29671-9521
Locke, Marvin	PAS,	Corinth, PO Box 69, Vance SC 29163-0069
Lockee, Carl Gary	MRT,	435 Old Melvin Hill Rd, Campobello SC 29322-8375
Loftis, Amanda	MPR,	Carswell, 6420 Highway 413, Iva SC 29655-9560
Loftis, Bobby	MCH,	Carswell, 6420 Highway 413, Iva SC 29655-9560
Loftis, Heather	MOR,	Padgetts Creek, 2809 Cross Keys Hwy, Union SC 29379-9227
Logan, Andy	OOM, PAS,	Vertical Life, 2750 Quinn Rd, Chester SC 29706-6174
Logan, Wanda	MMP,	Peach Valley, 554 Burns Rd, Spartanburg SC 29307-5402
Loner, Gregg	MMF, PAS,	Princeton, 18878 Highway 76 W, Honea Path SC 29654-7006
Long, Barry	OOM,	116 Ole Holly Dr, Loris SC 29569-6964
Long, Dale	MYP,	Homewood, 2530 Graham Rd, Conway SC 29526-3923
Long, Deborah	MPR,	El Bethel, 111 Mountain Valley Dr, Greer SC 29651-6052
Long, Gideon	MRT,	341 Savanna Plains Dr, Spartanburg SC 29307-3159
Long, Grady	MRT,	PO Box 237, Westminster SC 29693-0237
Long, James	PAS,	Westside, 653 Highway 28 N, Abbeville SC 29620-4047
Long, Jerry	MMS, MSR,	Shandon, 5250 Forest Dr, Columbia SC 29206-4999
Long, Julian	MRT,	1123 S Edisto Dr, Florence SC 29501-5635
Long, Michael	MST, MYF, PAA,	Pleasant Grove, 118 Vaughn St, Greer SC 29651-1345
Long, Raymond	PAS,	Union, 310 Peachtree Rd, Rock Hill SC 29730-7636
Long, Robert	CHA,	40 Polo Ridge Cir, Columbia SC 29223-2819
Long, Shannon	CHA, MRT, PAS,	Whitmire First, 209 Glenn St, Whitmire SC 29178-1355
Longenecker, Ray	PAS,	Six Mile, PO Box 134, Six Mile SC 29682-0134
Looper, Billy	MRT, PAS,	Saluda Hill, 646 Ridge Springs Rd, Cleveland SC 29635-9626
Looper, Jim Ed	OOM,	3458 Farrs Bridge Rd, Easley SC 29640-7605
Lopez, Jennifer	MPR,	Williamston First, PO Box 477, Williamston SC 29697-0477
Lopez, Joel	MCH, MRC, MYF,	Williamston First, PO Box 477, Williamston SC 29697-0477
Lott, Kevin	MST,	Camden First, 1201 Broad St, Camden SC 29020-3503
Lott, Kimmett	MMS, PAS,	Providence, 171 Nandina Trl, Orangeburg SC 29118-9189
Lott, Melanie	MCH,	Cordesville First, 107 Jolime Ln, Moncks Corner SC 29461-4842
Loughner, Nicolle	MCH,	New Hope, 4224 Highway 184 W, Due West SC 29639-9522
Love, Claude	MRT,	305 Lakeside Dr, North Augusta SC 29841-9227
Lovelady, Henry	CHA, MRT,	112 Tattingstone Way, Goose Creek SC 29445-7155
Lovern, Tom	PAS,	Grace Baptist Temple, PO Box 856, Aynor SC 29511-0856
Lovett, Wayne	PAS,	Olar First, 15168 Low Country Hwy, Olar SC 29843-4924
Lowe, Bruce	PAA,	Callie Self Memorial, 507 Colonial Dr, Greenwood SC 29649-9360
Lowe, George	MRT,	106 Countryside Dr, Myrtle Beach SC 29579-7003
Lowe, Ina	CHA,	4938 Highway 72 W, Calhoun Falls SC 29628-9354
Lowe, Ray	PAS,	Wolf Pond, 32 Wolf Pond Church Rd, Pageland SC 29728-6265
Lowe, Todd	PAS,	Cedar Spring, 509 Memminger Ct, Woodruff SC 29388-8035
Lowe, Tommy	MRT,	118 Dagnall Cir, Laurens SC 29360-3508
Lowe, Wallace	MRT,	207 Laurel Dr, Graniteville SC 29829-2542
Lowery, Michael	PAS,	Impact Community, 1686 Nestledown Ct, Rock Hill SC 29732-7799

KEY TO POSITION CODES

CHA	Chaplain	MSR	Minister of Senior Adults
DOM	Director of Missions	MSI	Minister of Single Adults
MCH	Minister of Children	MST	Minister of Students
MED	Minister of Education	MYF	Minister of Youth – Full-Time
MFA	Minister of Families	MYP	Minister of Youth – Part-Time
MLD	Minister of Leadership Development	MRT	Minister – Retired
MMS	Minister of Missions	MIA	Minister (Ordained) Serving in Institution
MMF	Minister of Music – Full-Time	OOM	Other Ordained Minister
MMP	Minister of Music – Part-Time	PAA	Pastor – Associate/Assistant
MOR	Minister of Outreach	PAS	Pastor
MPR	Minister of Preschool	PBV	Pastor – Bivocational
MRC	Minister of Recreation	VEV	Vocational Evangelist

Lowman, Jesse	PAA,	Mechanicsville, 1600 Mont Clare Rd, Darlington SC 29540-8400
Lowman, Marla	MPR,	Life Way, PO Box 98, York SC 29745-0098
Lowman, Patricia	MED, MMP, PAA,	St John, 214 Jim Williams Rd, Eastover SC 29044-9484
Lowrimore, Franklin	MRT,	953 Main Rd, Johns Island SC 29455-3422
Lucas, Charlie	PAS,	Bamberg First, PO Box 355, Bamberg SC 29003-0355
Lucas, Katie	MCH, MPR,	St Andrews, 230 Bush River Rd, Columbia SC 29210-7310
Lucas, Linda	MOR,	Congaree, 101 Pine Ridge Dr, West Columbia SC 29172-1722
Lucas, Randy	PBV,	Salem, 197 Wolfe Lake Ln, Gaston SC 29053-8232
Ludlam, Doug	PAS,	Indian Hill, PO Box 77, Bluffton SC 29910-0077
Luff, Dan	MRT,	255 Luff Ln, Bonneau SC 29431-3221
Luke, Patrick	MOR, PAA,	Northbridge, 1160 Sam Rittenberg Blvd, Charleston SC 29407-3371
Lunsford, Jeff	MRC,	Bounty Land, 275 Bent Creek Ln, Seneca SC 29672-0663
Lunsford, Julie	MED, MPR,	Berea First, 529 Farrs Bridge Rd, Greenville SC 29611-1860
Lusk, Jud	MST,	Rocky Knoll, 1319 Falcons Dr, Walhalla SC 29691-3615
Lusk, Steve	MOR,	Mountain View, 181 Summers Way, Seneca SC 29672-0658
Luther, Gary	MED,	Lake Bowen, 317 Jacob Creek Dr, Inman SC 29349-6357
Luther, N Gordon	MRT,	202 Pompton Ave, Goose Creek SC 29445-4319
Lybrand, Jillian	MYF,	Spartanburg First, 250 E Main St, Spartanburg SC 29306-5128
Lyda, Donna Kay	MMP,	Hopeway, PO Box 578, Fountain Inn SC 29644-0578
Lyda, Fred	PAS,	Hopeway, PO Box 578, Fountain Inn SC 29644-0578
Lyda, Matt	MYF,	Hope Point Community, PO Box 170151, Spartanburg SC 29301-0022
Lyda, Rod	PAS,	Cross Roads, 417 Cobb Bridge Rd, Westminster SC 29693-2704
Lyda, Tim	CHA, MED,	Lifesong, 4810 Mattingly Ct, Spartanburg SC 29301-3413
Lyda, Todd	MCH, MYP, PAA,	Casey Creek, 4863 Cannons Campground Rd, Cowpens SC 29330-8905
Lydia, Ron	MCH,	West Side, 1577 John Dodd Rd, Spartanburg SC 29303-4323
Lyles, David	PAS,	Connection Fellowship, 3504 Highway 153, Greenville SC 29611-7553
Lyles, David	PAS,	West End, 202 Victoria Way, Piedmont SC 29673-9774
Lyles, Jerry	PAS,	Welcome, 411 Retreat St, Westminster SC 29693-1834
Lyles, Judy	MMP,	Swift Creek, 542 Parkview Dr, Hartsville SC 29550-5084
Lynch, Brad	OOM,	501 S 4th St, Hartsville SC 29550-5719
Lynch, Dale	PAS,	Belton First, PO Box 366, Belton SC 29627-0366
Lynch, David	MRT,	10 Tussock Rd, Greenville SC 29615-2839
Lynch, Edward	CHA,	3165 Buckeye Dr, West Columbia SC 29170-2701
Lynch, John	MRT,	110 Woodcreek Dr, Spartanburg SC 29303-1943
Lynch, Kenneth	OOM,	2349 Rogers Rd, Darlington SC 29532-6239
Lynch, Marvin	MRT,	2021 Wethersfield Dr, Florence SC 29501-5312
Lynch, Nate	MYP,	Edgewood, 107 Meadow Wood Dr, Greenville SC 29615-3908
Lynn, Brian	MOR, MST,	Bethlehem, PO Box 203, Irmo SC 29063-0203
Lynn, Dennis	MRT,	902 Morning Star Ct, Greer SC 29651-5067

—M—

Mabry, Gerald	PBV,	Hendersonville, 10564 Combahee Rd, Yemassee SC 29945-4415
Mabry, Jack	MMP,	Converse, 1310 Old Converse Rd, Spartanburg SC 29307-3202
Macann, Keith	MED, MMF, PAA,	Bethlehem, PO Box 2063, Lancaster SC 29721-2063
Mace, Arthur	PAS,	New River Community, PO Box 5040, Lake Wylie SC 29710-5001
Mackey, Steve	PAS,	Thorn Hill, 5124 Stoneboro Rd, Heath Springs SC 29058-8528
Macy, Shawn	MCH, MYP, PAA,	Crestview, 5743 Camp Creek Rd, Lancaster SC 29720-8979
Madaris, Tim	VEV,	3438 Hornsboro Rd, Pageland SC 29728-6145
Madden, C Ware	PBV,	New Covenant, 1798 Huntington Dr, Charleston SC 29407-3119
Madden, Shannon	MMS,	Lake Murray, 1001 Highway 378, Lexington SC 29072-8321
Maddox, Eric	MRC,	Hollow Creek, 139 Douglas Dr, Beech Island SC 29842-9554
Maddox, Ken	MRT,	PO Box 722, Duncan SC 29334-0722
Maddox, Steve	MOR,	Midway, 2060 Remington Rd, Clover SC 29710-9713
Maginnis, Walker	MED, PAA,	Charleston First, 48 Meeting St, Charleston SC 29401-2535
Magouyrk, Todd	PAS,	River Church of Charleston, PO Box 31486, Charleston SC 29417-1486

KEY TO POSITION CODES

CHA	Chaplain	MSR	Minister of Senior Adults
DOM	Director of Missions	MSI	Minister of Single Adults
MCH	Minister of Children	MST	Minister of Students
MED	Minister of Education	MYF	Minister of Youth – Full-Time
MFA	Minister of Families	MYP	Minister of Youth – Part-Time
MLD	Minister of Leadership Development	MRT	Minister – Retired
MMS	Minister of Missions	MIA	Minister (Ordained) Serving in Institution
MMF	Minister of Music – Full-Time	OOM	Other Ordained Minister
MMP	Minister of Music – Part-Time	PAA	Pastor – Associate/Assistant
MOR	Minister of Outreach	PAS	Pastor
MPR	Minister of Preschool	PBV	Pastor – Bivocational
MRC	Minister of Recreation	VEV	Vocational Evangelist

Ministers Serving in South Carolina

Maguire, Jack	MRT,	125 Glynway Ave, Lexington SC 29072-3322
Mahaffey, Gary	MCH,	Heritage, 714 Rock Springs Rd, Easley SC 29642-2426
Mahaffey, Jack	MRT, PAS,	Mt Tabor, 1329 Brushy Creek Rd, Easley SC 29642-3104
Mahon, Alice	MRC,	Rabun Creek, 110 Crawford Rd, Gray Court SC 29645-7111
Maish, Jon	MST, PAA,	Big Stevens Creek, 1850 W Martintown Rd, North Augusta SC 29860-8406
Major, James	CHA,	521 Crosswinds Ct, Chapin SC 29036-9629
Malphrus, Bernard	MRT,	3357 Grays Hwy, Ridgeland SC 29936-4416
Malphrus, Chris	PAS,	Beaver Dam, 1026 Malphrus Rd, Ridgeland SC 29936-5362
Malphrus, Margie	MOR,	Great Swamp, 3611 Grays Hwy, Ridgeland SC 29936-4422
Malphrus, Perry	OOM,	121 Barnacle Ln Unit 1, Little River SC 29566-7456
Mancine, Blase'	PBV,	His Way Fellowship, 200 Springdale Rd, Graniteville SC 29829-3130
Mandrell, Dean	VEV,	162 Colkitt St, Summerville SC 29483-4677
Mandrell, Eugene	OOM,	905 Pine Cone Trl, Anderson SC 29621-1918
Mandrell, Nelson	MRT, OOM,	905 Pine Cone Trl, Anderson SC 29621-1918
Maney, Debbie	MCH,	Beech Island First, 122 New Windsor Way, Beech Island SC 29842-8373
Mangrum, John David	PAS,	Origins, 9 Elm St, Greenville SC 29605-4005
Mangum, Denise	MRC,	Mt Pisgah, 4958 Sandy Grove Rd, Kershaw SC 29067-8722
Manley, Heath	MYP,	Earle's Grove, 310 Tokeena Sunset Ln, Seneca SC 29678-5740
Manley, James	OOM, PAA,	Walhalla First, 114 White Oak St, Walhalla SC 29691-1638
Manley, Vonda	MMP,	Earle's Grove, 398 Cedar Lane Rd, Westminster SC 29693-6006
Mann, Roger	MSR,	Waterloo, 179 Tenant Dr, Waterloo SC 29384-3321
Mann, Tommy	MCH, MPR, MST, MYF, PAA,	Philippi, 130 Wesley Chapel Rd, Union SC 29379-8510
Manning, Amy	MRC,	Broad River, 146 Painter Ln, Blacksburg SC 29702-7701
Manuel, Larry	MRC,	Fairfax First, PO Box 1025, Fairfax SC 29827-1025
Marcaurelle, Robert	MRT, PAS,	Meadowbrook, 2003 Lynn Ave, Anderson SC 29621-1535
Marcengill, Russ	VEV,	611 W King St, Westminster SC 29693-4220
Marcengill, Tim	MMS, MOR, MYF, PAA,	Oakdale, 209 Willow Ridge Rd, Westminster SC 29693-4944
Marchant, Joseph	MRT,	1039 Red Bank Rd, Walterboro SC 29488-7859
Marcus, Greg	PBV,	Long Creek, 604 Lem Burton Rd, Westminster SC 29693-2419
Marlar, Ben	CHA,	407 Crossvine Way, Simpsonville SC 29680-6865
Marler, William	MRT,	111 Waddell Rd, Greenville SC 29609-3279
Marley, Rhett	MST,	Crossroads Community, 2520 Atlantic Palms Ln Apt 523, North Charleston SC 29406-9294
Marlow, L. Todd	CHA,	229 Midway Rd, Gaffney SC 29341-2632
Marlowe, Sylvia	MCH,	Ringel Heights, PO Box 602, Georgetown SC 29442-0602
Marquez, Torino	MOR,	International, 106 Marilyn St Apt 10, Goose Creek SC 29445-3159
Marr, John	MRT,	1604 Fox Hollow Ct, Marion SC 29571-6725
Marsh, Chris	OOM,	636 Marsh Pond Rd, Johnsonville SC 29555-6617
Marsh, Kelley	PAA,	River Springs, 1180 Saint Peters Church Rd, Chapin SC 29036-8000
Marsh, Mack	MED, MYF,	Mullins First, 823 Tobaccoland Rd, Dillon SC 29536-7355
Marsh, Mitch	CHA,	PO Box 170903, Spartanburg SC 29301-0035
Marsh, Teresa	MCH,	Hermitage, 1524 E Lee St, Camden SC 29020-4020
Marshall, Brian	PAA,	Foothills Community, PO Box 1085, Seneca SC 29679-1085
Marshall, Cliff	PAS,	Freedom Fellowship, 3075 Locust Hill Rd, Taylors SC 29687-6036
Marshall, Curtis	PAS,	Cross Hill First, PO Box 126, Cross Hill SC 29332-0126
Marshall, Dylan	MYF,	Live Oak, 710 Lilly Naz Ln, Myrtle Beach SC 29588-4303
Marshall, Eddie	MMF, MMP,	Laurens Second, 416 Fleming St, Laurens SC 29360-2453
Marshall, Jerrod	PAS,	Salem, 2214 Denny Hwy, Saluda SC 29138-8548
Marshall, Lucy	MPR,	Laurens Second, 416 Fleming St, Laurens SC 29360-2453
Martin, Blake	MYP,	Springvale, 445 Lachicotte Rd, Lugoff SC 29078-9352
Martin, Brad	MMF, MMS, OOM,	Clearmont, 211 Stacey Kelley Dr, Seneca SC 29678-1042
Martin, Bruce	MRT,	3624 Sidney Rd, Columbia SC 29210-4439
Martin, Carl	PAS,	Crosspoint Church Bluffton, 82 Heritage Pkwy, Bluffton SC 29910-4401
Martin, Carl	MED,	Tyger, PO Box 293, Tigerville SC 29688-0293
Martin, Charles	MRT,	14 Huguenot Ave, Charleston SC 29407-7709
Martin, D. Douglas	MRT,	481 Hood Center Rd, Rock Hill SC 29730-9059
Martin, Dan	OOM,	9 Lyne Cove Ct, Irmo SC 29063-2075

KEY TO POSITION CODES

CHA	Chaplain	MSR	Minister of Senior Adults
DOM	Director of Missions	MSI	Minister of Single Adults
MCH	Minister of Children	MST	Minister of Students
MED	Minister of Education	MYF	Minister of Youth – Full-Time
MFA	Minister of Families	MYP	Minister of Youth – Part-Time
MLD	Minister of Leadership Development	MRT	Minister – Retired
MMS	Minister of Missions	MIA	Minister (Ordained) Serving in Institution
MMF	Minister of Music – Full-Time	OOM	Other Ordained Minister
MMP	Minister of Music – Part-Time	PAA	Pastor – Associate/Assistant
MOR	Minister of Outreach	PAS	Pastor
MPR	Minister of Preschool	PBV	Pastor – Bivocational
MRC	Minister of Recreation	VEV	Vocational Evangelist

Martin, Donald	OOM,	4 Norman Ln NW, Rome GA 30165-9610
Martin, Freddie	PBV,	Calvary, 3720 Fred Rd, Aynor SC 29511-3976
Martin, Furman	MMF, MSR,	Varennes Heights, 204 Oak Knoll Ter, Anderson SC 29625-2572
Martin, Gerald	MRT, PAS,	Holly Springs, 435 Carrol Ln, Pickens SC 29671-8991
Martin, Joe	MMP,	Unity, 5115 Highway 413, Iva SC 29655-9732
Martin, John	OOM,	1184 McNabb Rd, Loris SC 29569-7226
Martin, Joyce	MCH,	West Chester, 1970 Quinn Rd, Chester SC 29706-6158
Martin, Lance	PAS,	Potential, 9 Brookdale Acres Dr, Lyman SC 29365-9102
Martin, Laura	MMP,	Midway, 4006 Union Hwy, Gaffney SC 29340-6157
Martin, Laura	MED, MMP,	New Haven, PO Box 194, Jefferson SC 29718-0194
Martin, Lonnie	CHA, MRT,	5008 Converse St, North Charleston SC 29405-4330
Martin, Matthew	MRC,	Nazareth, 124 Dravo Road Ext, Blacksburg SC 29702-9716
Martin, Monica	MMP,	Nazareth, 1289 Ninety Nine Island Rd, Blacksburg SC 29702-8619
Martin, Nell	MST,	Buffalo, 106 E Ramseur Dr, Blacksburg SC 29702-1820
Martin, Ray	PAS,	Rose Hill, 1266 Chesnee Hwy, Gaffney SC 29341-3415
Martin, Ray	MRT,	127 Coster Rd, Travelers Rest SC 29690-9117
Martin, Reba	MOR,	Welcome, 4414 Denver Cove Rd, Anderson SC 29625-6208
Martin, Rick	PAS,	Eastview, 1430 Gordon Rd, Rock Hill SC 29732-9712
Martin, Rodger	CHA,	616 Lakeview Blvd, Hartsville SC 29550-8543
Martin, Rommie	MSR, PAS,	Trinity, 127 Still Rd, Barnwell SC 29812-5865
Martin, Steve	MCH,	Eastside, 313 W Carolina St, Blacksburg SC 29702-1103
Martin, Tony	MMP, OOM,	Green Street, 1800 Keats Dr Apt 1813, Spartanburg SC 29301-4989
Martinez, Joe	OOM, PAS,	Al Centro Hispano Cristiano, Iglesia Bautista Nueva Jerusalem, 18 Olivine Way, Greer SC 29650-5333
Martinez, Juan	PAS,	Mision Hispana De Northside, 1250 Columbia Rd, Orangeburg SC 29115-4226
Martinez, Juan Carlos	PAS,	Iglesia Hispana De La Comunidad, 1505 S Beltline Blvd, Columbia SC 29205-4917
Martinez, William	MMP,	Lifepoint, PO Box 2096, Dillon SC 29536-7096
Masdon, Zachary	MCH, MYF,	Fellowship, 4238 Augusta Rd, Lexington SC 29073-9143
Mason, Gifford	MOR,	Arkwright First, PO Box 6758, Spartanburg SC 29304-6758
Mason, Joe	MCH, MPR, MRC,	Old Fashioned, 2 Tramrod Trl, Travelers Rest SC 29690-9534
Massa, Frank	CHA,	1954 Glenn Rd, Gaston SC 29053-9392
Massey, David	MIA,	300 Brittany Park, Anderson SC 29621-1565
Massey, Henry	MRC,	Blue Ridge, 4146 Donahue Rd, Greer SC 29651-4902
Massey, Oliver	PAS,	Harbison Church of the Cross, 521 Lincolnshire North Dr, Columbia SC 29203-1443
Massey, Walker	MCH,	Mt Tabor, 117 Rose Ln, Liberty SC 29657-3609
Massingale, Janice	MCH,	Peter's Creek, 100 Elljean Heights Rd, Easley SC 29640-8804
Massingale, Vernon	MRT,	17 Buckhead Ct, Aiken SC 29803-5602
Massingill, Robin	MOR,	Green Pond, 1509 Greenpond Rd, Woodruff SC 29388-8872
Masson, Edith	MOR,	Edgewood, 121 Saint Augustine Dr, Greenville SC 29615-3255
Mast, Bobby	MCH,	Cornerstone Community, 1481 Chestnut St, Orangeburg SC 29115-3454
Masters, Chris	MSR, PAA,	Millbrook, 223 S Aiken Blvd SE, Aiken SC 29803-4518
Mastriani, Bill	MRT, OOM,	184 Sumter Sq, Bluffton SC 29910-5726
Mathena, Roy	CHA,	118 Henderson Rd, Easley SC 29642-9614
Matheny, Edward	MRT,	1606 Sandy Holw, Anderson SC 29621-2020
Matheson, Glenda	MCH,	Damascus, 789 Mosquito Landing Rd, Long Creek SC 29658-2236
Mathew, Michael	PAS,	Lake Swamp, 1750 Sawgrass Dr, Nichols SC 29581-5085
Mathis, Amber	MCH, MPR,	Covenant Grace Baptist Church, 401 State Park Rd, Greenville SC 29609-2919
Mathis, Bob	MSR,	Forestville, 425 Alta Vista Cir, Travelers Rest SC 29690-9481
Mathis, Carolyn	OOM,	PO Box 8540, Greenville SC 29604-8540
Mathis, Donnie	MIA, OOM,	2 Blackberry Ct, Taylors SC 29687-6402
Mathis, Gary	OOM,	311 Catawba Dr, Summerville SC 29483-9267
Mathis, Greg	MYP,	Abner Creek, 100 Claudia St, Greer SC 29651-1812
Mathis, Roy	CHA, MRT,	138 Mulligan Dr, Gaffney SC 29341-3547
Matkins, Kay	MCH,	Faith, 711 S Edisto Dr, Florence SC 29501-4555
Matthews, Bessie	MST,	Brock's Mill, 112 Pecan Orchard Rd, Cheraw SC 29520-9781
Matthews, Carl	MRT,	157 Home Ave, Darlington SC 29532-7625

KEY TO POSITION CODES

CHA	Chaplain	MSR	Minister of Senior Adults
DOM	Director of Missions	MSI	Minister of Single Adults
MCH	Minister of Children	MST	Minister of Students
MED	Minister of Education	MYF	Minister of Youth – Full-Time
MFA	Minister of Families	MYP	Minister of Youth – Part-Time
MLD	Minister of Leadership Development	MRT	Minister – Retired
MMS	Minister of Missions	MIA	Minister (Ordained) Serving in Institution
MMF	Minister of Music – Full-Time	OOM	Other Ordained Minister
MMP	Minister of Music – Part-Time	PAA	Pastor – Associate/Assistant
MOR	Minister of Outreach	PAS	Pastor
MPR	Minister of Preschool	PBV	Pastor – Bivocational
MRC	Minister of Recreation	VEV	Vocational Evangelist

Ministers Serving in South Carolina

Matthews, Tommy	MOR,	Living Water, PO Box 680, Longs SC 29568-0680
Mattie, Peggy	MCH, MPR,	Eason Memorial, PO Box 341, Eastover SC 29044-0341
Mattison, David	MYP,	Oak Grove, 544 Verdae Dr, Spartanburg SC 29301-5384
Mattison, Jerry	MOR,	Broadmouth, 508 Church St, Honea Path SC 29654-8657
Mattox, William	CHA, MRT,	1488 Highway Church Rd, Elgin SC 29045-9478
Mauney, Bynum	MRT,	852 Beverly Dr, Spartanburg SC 29303-2504
Maxwell, Hubert	MRT,	28 Nichols Dr, Inman SC 29349-9467
Maxwell, Thomas	PBV,	Lakeview, 106 Gregory Ct, Anderson SC 29626-5288
Maxwell, Wilton	MRT,	305 Milstead Way, Greenville SC 29615-5342
Mayes, Fred	OOM,	357 Faulkenberry Rd, Pageland SC 29728-8284
Mayfield, Billy	MMP,	Hillcrest, 205 Kendrick St, Greer SC 29651-1418
Mayfield, Ken	MSR,	North Spartanburg First, 224 Amber Sky Dr, Boiling Springs SC 29316-6408
Mayfield, Larry	CHA,	2207 Tigerville Rd, Travelers Rest SC 29690-8153
Mayfield, Wesley	PAS,	Cornerstone, 1797 Brick Chimney Rd, Georgetown SC 29440-5755
Maynard, Ben	PAS,	Ridgecrest, 2708 W Ridgecrest Cir, Florence SC 29501-6029
Mayo, Chuck	MMS, MSI,	Northwood, 2029 Beckton St, North Charleston SC 29420-8420
Mayo, S M	MIA,	107 Woodland Dr, Summerville SC 29485-3215
Mazzell, Josiah	PAS,	Mount Hermon, 1841 Cedar Creek Rd, Pelion SC 29123-9283
McAbee, Derek	MYP,	Blacksburg First, PO Box 654, Blacksburg SC 29702-0654
McAbee, Lamar	PAS,	Duncan First, 103 E Main St, Duncan SC 29334-9341
McAbee, Mary Ann	CHA,	711 Cross Anchor Rd, Woodruff SC 29388-2309
McAbee, Vadie	CHA, MRT,	306 Snow St Apt 1, Greer SC 29651-4035
McAdams, Bryan	MMP,	Double Springs, 405 Farmer Rd, Townville SC 29689-3607
McAlhaney, James	MRT,	316 Farrell St, Moncks Corner SC 29461-8430
McAlister, Brandi	CHA,	1036 N Matthews Rd, Lake City SC 29560-7012
McAlister, Ginger	MPR,	Corinth, 214 Harbor Dr, West Union SC 29696-3608
McAlister, Owen	PBV,	New Holland, PO Box 365, Wagener SC 29164-0365
McAlister, Phil	PAS,	Geer Memorial, 220 Melton Rd, Pendleton SC 29670-9334
McAlister, Russell	PAS,	Lawndale, 1015 Elm St Apt 8, Conway SC 29526-3445
McAlister, Scott	PAS,	Springwell, PO Box 689, Taylors SC 29687-0014
McAlpin, Justin	MST,	Ebenezer, 524 S Ebenezer Rd, Florence SC 29501-7913
McArthur, James	MMS,	Sulphur Springs, 2720 Glenn Springs Rd, Spartanburg SC 29302-6108
McAvoy, Darrell	OOM,	440 Bob O Link Rd, Lugoff SC 29078-9708
McBride, Richard	OOM,	5065 Scotts Branch Rd, Rembert SC 29128-9024
McBroom, Deanna	MMP,	Providence, 3 Casa Bianca Dr, Charleston SC 29407-9608
McBroom, Scott	CHA,	3 Casa Bianca Dr, Charleston SC 29407-9608
McCaleb, Anthony	MED, MST,	Pleasant Grove, 1279 S Frontage Rd, Fountain Inn SC 29644-7109
McCall, Mark J	OOM,	2151 Brockman McClimon Rd, Greer SC 29651-7502
McCall, Mark R	OOM, PBV,	Crestview, 591 Anderson Ridge Rd, Greer SC 29651-7697
McCall, Matthew	MMF,	Northwood, 2200 Greenridge Rd, North Charleston SC 29406-9403
McCall, Rosalyn	MPR,	Mt Freedom, 428 Lake Becky Rd, Mountain Rest SC 29664-9418
McCall, Roy	MFA,	Marathon Community, 315 Roe Rd, Greenville SC 29611-7433
McCall, Tim	MYP,	Golden Corner, PO Box 358, Walhalla SC 29691-0358
McCants, Clyde	PBV,	Ridgeville, 214 Brim Rd, Bonneau SC 29431-8407
McCarrell, Lamar	MRT,	304 Summitbluff Dr, Greenville SC 29617-6193
McCarson, Clarence	MRT,	913 Highway 17, Piedmont SC 29673-9004
McCart, Phillip	MST,	North Rock Hill, PO Box 2477, Rock Hill SC 29732-4477
McCarty, Byron	MMP,	Stephen Greene, 1512-D Springvale Rd, Lugoff SC 29078-9786
McCaskill, Chris	PAA,	Mt Olivet, 1505 Woodlawn Dr, Camden SC 29020-4038
McCaskill, Kenneth	CHA, PAS,	Pine Grove #1, 155 Pine Grove Rd, Walterboro SC 29488-8723
McCaskill, Terry	PAS,	Mt Sinai, 7319 Valley Falls Rd, Spartanburg SC 29303-1736
McCaslin, Cas	VEV,	321 Matchlock Commons, Spartanburg SC 29302-4441
McClain, Doug	CHA, MRT,	1104 Smith Street Ext, Donalds SC 29638-9628
McClain, Furman	MRT,	PO Box 972, Seneca SC 29679-0972
McClain, Jim	OOM,	16175 Highway 25, Ware Shoals SC 29692-2523
McClellan, Allen	OOM,	42 Training Track Dr, Lugoff SC 29078-7100

KEY TO POSITION CODES

CHA	Chaplain	MSR	Minister of Senior Adults
DOM	Director of Missions	MSI	Minister of Single Adults
MCH	Minister of Children	MST	Minister of Students
MED	Minister of Education	MYF	Minister of Youth – Full-Time
MFA	Minister of Families	MYP	Minister of Youth – Part-Time
MLD	Minister of Leadership Development	MRT	Minister – Retired
MMS	Minister of Missions	MIA	Minister (Ordained) Serving in Institution
MMF	Minister of Music – Full-Time	OOM	Other Ordained Minister
MMP	Minister of Music – Part-Time	PAA	Pastor – Associate/Assistant
MOR	Minister of Outreach	PAS	Pastor
MPR	Minister of Preschool	PBV	Pastor – Bivocational
MRC	Minister of Recreation	VEV	Vocational Evangelist

McClellan, Charles	MMP,	Drayton, 104 Loche Adele Dr, Spartanburg SC 29307-1308
McClellan, Nick	MST,	Brushy Creek, 100 Clay St, Easley SC 29642-1721
McClellan, Scott	MMP,	Central, 1620 Houston Dr, Spartanburg SC 29307-1330
McClelland, William	MED,	The Link, 192 Saxonville Rd, St Helena Is SC 29920-6205
McClendon, Josh	PAS,	Philippi, 2481 Johnston Hwy, Johnston SC 29832-4111
McClendon, Michelle	MED,	Greenville First, 847 Cleveland St, Greenville SC 29601-4412
McCloy, Dick	OOM,	115 Wood Ride Ln, Lexington SC 29072-3377
McClung, Jennifer	PAA,	Pendleton First, 101 Morning Glory Pl, Pendleton SC 29670-9271
McClure, B J	OOM,	514 Vereen St, Seneca SC 29678-2560
McClure, Bob	MRT,	2 Kings Reserve Cir, Simpsonville SC 29681-3604
McClure, J. R.	MRT,	101 Walter Chamblee Rd, Anderson SC 29626-5963
McClure, Jennie	MPR,	Calvary, 93 Boyd Dr, Graniteville SC 29829-3522
McClure, Webb	CHA,	1350 Old Webb Rd, Anderson SC 29626-5739
McCoig, A Dale	PAS,	Glenwood, 325 Saco Lowell Rd, Easley SC 29640-3805
McCollum, Alton	MMP,	Bamberg First, PO Box 417, Bamberg SC 29003-0417
McCollum, Rick	MMF,	Spring Valley, 204 Belle Ridge Rd, Elgin SC 29045-8241
McCollum, Sondra	MRC,	College Park, 2468 Prince Dr, Lancaster SC 29720-9513
McConaghy, Ashley	MCH,	Hampton Heights, 2511 Wade Hampton Blvd, Greenville SC 29615-1147
McConnell, Allen	PAS,	Crossover Community, PO Box 2492, Anderson SC 29622-2492
McCord, Marcus	OOM,	PO Box 938, Fort Mill SC 29716-0938
McCormick, Lewis	MRT,	PO Box 76, Pinopolis SC 29469-0076
McCormick, Mike	PAS,	Mt Tabor, 507 Elderberry Ln, Anderson SC 29625-5807
McCormick, Tim	CHA,	PO Box 503, Blackville SC 29817-0503
McCorry, Denis	PAS,	Mt Pisgah, PO Box 824, Mullins SC 29574-0824
McCoy, Roger	MRT, VEV,	208 Curl Creek Rd, Greenwood SC 29649-8589
McCracken, Scottie	MCH, MMS,	Andersonville, PO Box 1563, Iva SC 29655-1563
McCraney, Thomas	MRT, OOM,	1515 W Parker Rd, Greenville SC 29617-2708
McCrary, Clark	CHA, PAS,	Irmo First, 156 Langsdale Rd, Columbia SC 29212-0958
McCraw, Larry	VEV,	690 E Frontage Rd, Campobello SC 29322-8910
McCraw, Randy	PAS,	Beaverdam, 142 Beaver Dam Rd, Gaffney SC 29341-2400
McCray, Ann	MFA,	Wolf Pond, 7324 Wolf Pond Rd, Monroe NC 28112-7925
McCue, Bobby	OOM,	108 McCue St, Easley SC 29642-2807
McCullough, Vicky	MCH,	Aiken First, 194 Chardonnay Ln, Aiken SC 29803-8451
McCumbee, Darlene	MCH,	Midway, 731 S Grandview Rd, Clover SC 29710-7407
McCune, Jan	MCH,	Ebenezer, 3910 E North Corner Rd, Lancaster SC 29720-9403
McCurley, Paul	OOM,	PO Box 442, Salley SC 29137-0442
McCurry, Danny	OOM, PAS,	Oak Grove, 2151 Airport Rd, Pageland SC 29728-5100
McCurry, Michael	MMP,	West End, 400 Overbrook Dr, Gaffney SC 29341-1738
McDaniel, Brent	MRC,	Mount Zion, 664 Roy Dr, Hemingway SC 29554-4926
McDaniel, Cindy	MCH,	Cooper River, 142 Trestlewood Dr, Summerville SC 29483-1840
McDaniel, Clinton	MMP,	Cooper River, 142 Trestlewood Dr, Summerville SC 29483-1840
McDaniel, Coraleene	MOR,	Holmes Avenue, 5902 Arbor Rd, Hanahan SC 29410-2603
McDaniel, Craig	PAS,	Parksville, 915 Willard Rd, Greenwood SC 29649-8655
McDaniel, Donnita	MMP,	Faith, 106 Longleaf Dr, Cayce SC 29033-1912
McDaniel, Ferman	MRT,	1503 W Rutledge Ave, Gaffney SC 29341-1021
McDaniel, Johnny	PAS,	Temple, 95 Saluda St, Ninety Six SC 29666-1129
McDaniel, Kathryn	MPR,	Stephen Greene, 1032 Blythewood Rd, Blythewood SC 29016-9506
McDaniel, Lowell	MRT,	PO Box 1826, Easley SC 29641-1826
McDaniel, Shane	MYP,	Kittiwake, 420 Kitti Wake Dr, West Columbia SC 29170-3020
McDaniel, Tracy	MMP,	Georges Creek, 107 Windamere Rd, Easley SC 29640-1337
McDerment, Lee	MMF,	New Spring, PO Box 1407, Anderson SC 29622-1407
McDonald, Bobby	OOM,	PO Box 534, Due West SC 29639-0534
McDonald, Lewis	PAS,	Rosewood, 2901 Rosewood Dr, Columbia SC 29205-3430
McDonald, Patricia	CHA,	219 Marina Way, Prosperity SC 29127-8961
McDonald, Russell	PBV,	Cornerstone, 68 Riding Ridge Rd, Elgin SC 29045-9461
McDonald, Tommy	PAS,	Covenant Bible, 5712 Whisperwood Dr, Dalzell SC 29040-9429

KEY TO POSITION CODES

CHA	Chaplain	MSR	Minister of Senior Adults
DOM	Director of Missions	MSI	Minister of Single Adults
MCH	Minister of Children	MST	Minister of Students
MED	Minister of Education	MYF	Minister of Youth – Full-Time
MFA	Minister of Families	MYP	Minister of Youth – Part-Time
MLD	Minister of Leadership Development	MRT	Minister – Retired
MMS	Minister of Missions	MIA	Minister (Ordained) Serving in Institution
MMF	Minister of Music – Full-Time	OOM	Other Ordained Minister
MMP	Minister of Music – Part-Time	PAA	Pastor – Associate/Assistant
MOR	Minister of Outreach	PAS	Pastor
MPR	Minister of Preschool	PBV	Pastor – Bivocational
MRC	Minister of Recreation	VEV	Vocational Evangelist

Ministers Serving in South Carolina

McDowell, Debra	MED,	Sumter First, 11 Lois Ct, Columbia SC 29210-7632
McDowell, George	OOM,	963 Hanging Rock Rd, Boiling Springs SC 29316-7401
McDowell, Kenny	PAA,	Buck Creek, 118 Burnett Rd, Inman SC 29349-8902
McDowell, Lee	MCH, MED, MLD, MPR, MRC, MST, MYF	Newberry First, 1104 Hillcrest Rd, Newberry SC 29108-2018
McDowell, Rhonda	MCH,	Langston, 2718 Highway 905, Conway SC 29526-7100
McElhaney, Thomas	PAS,	Four Holes, 1612 Four Holes Rd, Orangeburg SC 29115-8209
McElmurray, Nolan	MOR,	Clearwater First, 750 Beech Island Ave, Beech Island SC 29842-8312
McElveen, Carey	MRT,	PO Box 427, Scranton SC 29591-0427
McElveen, Linda	MCH,	Olanta, 14799 Hwy 301, New Zion SC 29111-9563
McElveen, Wayne	PAA,	Providence, 2445 Old Manning Rd, Sumter SC 29150-8703
McEntire, Bill	PAS,	Black Creek, 137 Mont Clare Rd, Darlington SC 29540-9247
McFadden, J. N.	MMP, MRT,	United, 1214 Lakeview Cir, Greer SC 29651-6043
McFalls, Kris	MRC,	Common Ground, 859 Enon Church Rd, Clover SC 29710-9405
McFalls, Mack	OOM,	508 Mellwood Dr, Piedmont SC 29673-9176
McFalls, Tommy	PBV,	Common Ground, 859 Enon Church Rd, Clover SC 29710-9405
McGaffic, Roy	MRT,	201 Providence Sq, Greenville SC 29615-3224
McGaha, Joseph	PAS,	Central, PO Box 310, Cowpens SC 29330-0310
McGary, Jonathan	PAS,	West Whitner, 100 Oxford Dr, Anderson SC 29625-2527
McGary, Tracy	MCH,	West Whitner, 100 Oxford Dr, Anderson SC 29625-2527
McGee, Mike	MRT,	609 Weymouth Dr, Spartanburg SC 29302-2813
McGee, Tracy	MED, PBV,	Suburban, PO Box 2742, West Columbia SC 29171-2742
McGhee, Brian	MYP,	Grace, 709 S Crestview Dr, Seneca SC 29678-1002
McGill, Ansel	MRT,	3 Club View Dr, Greenville SC 29609-6302
McGill, Chris	MST,	Moncks Corner First, 112 E Main St, Moncks Corner SC 29461-3763
McGill, Joe Bruce	MRT,	410 Flatwood Rd, Spartanburg SC 29303-5519
McGill, Tommy	PAS,	Springdale, 620 Hallsborough Dr, West Columbia SC 29170-2437
McGlamery, Howard	PAS,	Ladson, PO Box 475, Ladson SC 29456-0475
McGlohon, Neal	MMS,	North Rock Hill, 1166 Bontrager Trl, Fort Mill SC 29715-7859
McGowan, Tracie	MCH, MST,	Mt Zion, 50 Rock Creek Rd, Trenton SC 29847-2312
McGuffin, T. W.	OOM,	540 Drayton Cir, Anderson SC 29621-2831
McGugan, Anguish	MRT,	409 Little Country Ln, Westminster SC 29693-3115
McGuire, Mark	PAS,	Pathway, 313 Stone Briar Ln, Easley SC 29642-8277
McInerney, Robert	CHA,	763 Wintercreeper Dr, Longs SC 29568-9229
McIntosh, Claude	PAS,	Northwest, PO Box 1562, Travelers Rest SC 29690-1206
McIntyre, Bryon	MED,	Macedonia, 105 Long Pond Ct, Greer SC 29651-4885
McJunkin, Gary	MRT,	PO Box 71846, North Charleston SC 29415-1846
McJunkin, Thomas	MRT,	PO Box 1323, Walterboro SC 29488-0032
McKay, Brandi	MPR,	Sparrow Swamp, 3547 S Hill Rd, Timmonsville SC 29161-8518
McKay, Gerald	MRT,	926 E Twin Church Rd, Timmonsville SC 29161-8527
McKee, David	MMP,	Eureka, 126 Hillcrest Cir, Belton SC 29627-1623
McKee, Howard	CHA,	318 Willard Rd, Greenwood SC 29649-8651
McKee, Marty	PBV,	Coneross, 120 Sleepy Hollow Dr, Seneca SC 29678-5130
McKee, Norman	MRT,	3430 Claussen Rd, Florence SC 29505-7004
McKee, Paul	OOM,	PO Box 4884, Spartanburg SC 29305-4884
McKeithan, Randy	OOM,	9845 Levenshall Dr, Ladson SC 29456-3845
McKenzie, Don	MMF, MSR,	West Side, 210 Windtree Rd, Greenwood SC 29649-8987
McKenzie, Jerome	MIA, MRT,	3317 McKenzie Rd, Lake City SC 29560-5211
McKenzie, Linda	MCH,	Mt Calvary, 405 Mount Calvary Rd, Dillon SC 29536-6082
McKenzie, Tim	PAS,	Seaside Community, 1815 Gibson Ave, Myrtle Beach SC 29575-5313
McKeown, Denise	MMP,	New Hope, 1019 Stagecoach Rd, Pauline SC 29374-2734
McKeown, John	MRT, PAS,	Old Lexington, 2709 Bensmin Dr, West Columbia SC 29170-3206
McKinney, Alester	VEV,	174 Farm Wind Rd, Gaffney SC 29341-3542
McKinney, Hugh	MRT, PAS,	Lakeview, PO Box 276, Kershaw SC 29067-0276
McKinney, Johnny	PAS,	Boulevard, 700 Boulevard, Anderson SC 29621-4010
McKinney, Shelby	MST,	Fairforest, PO Box 338, Fairforest SC 29336-0338

KEY TO POSITION CODES

CHA	Chaplain	MSR	Minister of Senior Adults
DOM	Director of Missions	MSI	Minister of Single Adults
MCH	Minister of Children	MST	Minister of Students
MED	Minister of Education	MYF	Minister of Youth – Full-Time
MFA	Minister of Families	MYP	Minister of Youth – Part-Time
MLD	Minister of Leadership Development	MRT	Minister – Retired
MMS	Minister of Missions	MIA	Minister (Ordained) Serving in Institution
MMF	Minister of Music – Full-Time	OOM	Other Ordained Minister
MMP	Minister of Music – Part-Time	PAA	Pastor – Associate/Assistant
MOR	Minister of Outreach	PAS	Pastor
MPR	Minister of Preschool	PBV	Pastor – Bivocational
MRC	Minister of Recreation	VEV	Vocational Evangelist

McKnight, Edgar	MRT, OOM,	1128 Trailhead Ct, Greenville SC 29617-6222
McKnight, John	PAS,	Hepsibah, 106 Planters Dr, Seneca SC 29678-4206
McKnight, John	CHA, MRT, OOM,	202 College St, Westminster SC 29693-1711
McKnight, Tim	PAS,	Lakeview, 202 Lakeview Blvd, Hartsville SC 29550-8536
McKoy, Jason	MST,	Sandy Run First, 182 Tidwell Ln, Swansea SC 29160-8348
McLain, Steven	PAS,	Beaumont, 504 Chattooga Rd, Roebuck SC 29376-3384
McLane, Machelle	MPR,	Rice's Creek, 444 Ruhamah Rd, Liberty SC 29657-9039
McLane, Stephen	PAS,	Rice's Creek, PO Box 597, Liberty SC 29657-0597
McLaughlin, Bruce	MIA,	103 Selwood Ct, Easley SC 29642-3315
McLaughlin, Trent	PAS,	Antioch, 3097 Taxahaw Rd, Lancaster SC 29720-9671
McLawhorn, Richard	MIA,	217 Appian Way, Myrtle Beach SC 29588-7598
McLean, Amanda	MMS,	Gracechurch of Columbia, 3209 Michigan St, Columbia SC 29205-1822
McLean, Thomas	PAS,	South Hartsville, 209 E Bobo Newsom Hwy, Hartsville SC 29550-7123
McLeod, Beverly	MMP,	Glenn Street, 7154 Bush River Rd, Newberry SC 29108-8618
McLeod, Linda	MPR,	Calvary, 1844 E Sandhurst Dr, Florence SC 29505-2950
McLeod, Walter	MYP,	Wedgefield, PO Box 313, Pinewood SC 29125-0313
McMahan, Rhonda	MPR,	Taylors First, 200 W Main St, Taylors SC 29687-2342
McMahan, Selton	MRC,	Mt Bethel, 2502 Trail Rd, Belton SC 29627-9647
McMahan, Travis	MYP,	Keowee, 14 Carlisle Dr, Honea Path SC 29654-1312
McMakin, James	CHA, PAS,	Jackson, 1715 Highway 357, Lyman SC 29365-9442
McManis, Steven	OOM,	104 Maple Ct, Liberty SC 29657-9333
McManus, Arnie	PBV,	New Birth, 4144 Tobe Rd, Edgemoor SC 29712-6784
McManus, Bill	CHA, MIA, OOM,	237 Lindsey Bridge Rd, Taylors SC 29687-7019
McManus, Tommy	MOR, MRT,	Tabernacle, 105 Wingfield Dr, Union SC 29379-9656
McManus, William	CHA,	237 Lindsey Bridge Rd, Taylors SC 29687-7019
McMillan, George	PBV,	Riverbend, 112 Runnymede Ln, Summerville SC 29485-8508
McMillan, Janice	MMS,	Eastside, 275 Louis Ln, Cowpens SC 29330-8875
McMillan, Marcie	MMP,	Pine Grove #1, 716 Wood Rd, Green Pond SC 29446-5394
McMillian, Melinda	CHA,	295 Triple H Farm Rd, Inman SC 29349-8325
McMillian-Goodwin, Christy	MED, MLD, MMS, MOR, MSI, MSR	Oakland, 1067 Oakland Ave, Rock Hill SC 29732-3034
McMillion, Michael	PAS,	Union, 213 Park Dr, Iva SC 29655-9778
McMinn, Delano	MRT, OOM,	1101 Greenacres, Anderson SC 29621-4011
McMinn, Micah	MMF,	Brushy Creek, 100 Clay St, Easley SC 29642-1721
McMinn, Michael	PAS,	New Life, 111 Old Moncks Corner Rd, Goose Creek SC 29445-4022
McMinn, Michael	PAS,	Northside, 346 Tugaloo St, Calhoun Falls SC 29628-1245
McMurtrey, Barbara	MCH,	Central Avenue, 1990 Old Newberry Hwy, Whitmire SC 29178-9266
McNeal, Philip	PAS,	Batesburg First, 249 Woodridge Ct, Leesville SC 29070-7663
McNeal, Reggie	MIA,	3429 Devine St, Columbia SC 29205-1901
McNeely, Bill	MRT, OOM,	289 Sacha Ln, Travelers Rest SC 29690-8436
McNeely, Jarrett	MFA,	Poplar Springs, 618 Brushwood Rd, Woodruff SC 29388-7607
McNeely, Rex	MOR,	Calvary, 4550 Lems Bluff Plantation Rd, Yonges Island SC 29449-5913
McNeill, David	MRT,	103 Glendale St, Belton SC 29627-1119
McNeill, Stephen	MST,	Millbrook, 223 S Aiken Blvd SE, Aiken SC 29803-4518
McNeill, Wayne	OOM,	115 Cane Break Ln, Goose Creek SC 29445-4010
McQueen, Richard	MRT, OOM,	768 Fort Johnson Rd, Charleston SC 29412-9168
McQuilkin, J R	MRT,	4228 Monticello Rd, Columbia SC 29203-5809
McRae, Chase	MYF, PAA,	Bishopville First, PO Box 144, Bishopville SC 29010-0144
McSwain, David	MMP,	Central, 502 Conifer Ct, York SC 29745-7666
McWaters, James	MMF,	Fellowship, 298 Greenbay Dr, Rock Hill SC 29732-9119
McWatters, Jeffery	PBV,	Fort Mill Community, 4636 Pennington Rd, Rock Hill SC 29732-8169
McWatters, Karen	MCH,	Fort Mill Community, 4636 Pennington Rd, Rock Hill SC 29732-8169
McWhite, Allen	MIA,	2351 Tigerville Rd, Travelers Rest SC 29690-8155
McWhite, Richard	PAS,	Calvary, 8744 Marlboro Ave, Barnwell SC 29812-2278
McWhorter, Chris	MYP,	Victory, 1120 Mail Route Rd, Bonneau SC 29431
Meachum, Glenn	MCH,	Forestville, 2 Old McElhaney Rd, Greenville SC 29617-6817
Meaders, Chris	MRC, MST,	Mt Airy, 102 Rose Ann Ct, Easley SC 29642-3551

KEY TO POSITION CODES

CHA	Chaplain	MSR	Minister of Senior Adults
DOM	Director of Missions	MSI	Minister of Single Adults
MCH	Minister of Children	MST	Minister of Students
MED	Minister of Education	MYF	Minister of Youth – Full-Time
MFA	Minister of Families	MYP	Minister of Youth – Part-Time
MLD	Minister of Leadership Development	MRT	Minister – Retired
MMS	Minister of Missions	MIA	Minister (Ordained) Serving in Institution
MMF	Minister of Music – Full-Time	OOM	Other Ordained Minister
MMP	Minister of Music – Part-Time	PAA	Pastor – Associate/Assistant
MOR	Minister of Outreach	PAS	Pastor
MPR	Minister of Preschool	PBV	Pastor – Bivocational
MRC	Minister of Recreation	VEV	Vocational Evangelist

Ministers Serving in South Carolina

Meador, Tommy	PAS,	Big Stevens Creek, 1850 W Martintown Rd, North Augusta SC 29860-8406
Meadows, Dustin	MMP,	Providence, 2020 Gibbs Shoals Rd, Greer SC 29650-4536
Meadows, Leon	PAS,	Riverview, 2209 Boundary St, Beaufort SC 29902-3831
Medina, Luciano	PBV,	Iglesia Bautista Emanuel, 1773 Hwy 9 Business E, Loris SC 29569-5934
Medina, Santa	MCH,	Iglesia Bautista Emanuel, 1773 Highway 9 Business E, Loris SC 29569-5934
Medlin, Elaine	MCH,	Coneross, 1231 Westminster Hwy, Westminster SC 29693-3122
Mediock, Ralph	CHA,	PO Box 187, Lugoff SC 29078-0187
Meeks, Christopher	MYP,	Potter's Clay Fellowship, PO Box 2888, Easley SC 29641-2888
Meeks, Jerry	OOM, PAS,	Iglesia Bautista El Buen Pastor, 525 Sutton Rd, Spartanburg SC 29302-3605
Meetze, Danny	PAS,	Sandridge First, 4687 State Rd, Ridgeville SC 29472-6919
Meetze, Linda	MMP,	Blacksburg First, 201 Crestview Dr, Gaffney SC 29340-2832
Melendez, Hector	PAS,	1056 Red Bank Rd, Goose Creek SC 29445-4521
Mellichamp, Randy	PAS,	Camp Creek, 980 Potter Rd, Lancaster SC 29720-8325
Melo, Gloria	MMS, MOR,	Sans Souci, 4 Maravista Ave, Greenville SC 29617-1231
Melton, Barney	OOM,	2101 Palmetto Pl, Fort Mill SC 29708-8148
Melton, Frankie	PAS,	Heath Springs, PO Box 424, Heath Springs SC 29058-0424
Melton, James	PAS,	Pleasant Grove, 2680 Mount Zion Rd, Olanta SC 29114-9537
Melton, Lonnie	PAS,	Center Grove, 1739 Highway 145 S, Chesterfield SC 29709-6259
Melton, Philip	MRT, MYF, PAA,	Jedburg First, 100 Bonita Ct, Summerville SC 29485-4150
Melton, Rick	OOM,	193 Otts Shoals Rd, Roebuck SC 29376-3343
Melton III, John	PBV,	Wallace, PO Box 1242, Cheraw SC 29520-1242
Melvin, Andre	OOM,	3639 Pine Belt Rd, Columbia SC 29204-3132
Merchant, Micah	MMS,	Trinity, 2003 Charleston Hwy, Cayce SC 29033-2005
Merck, Billy	PBV,	Fairview, 766 Kelley Mill Rd, Six Mile SC 29682-9611
Merck, Jeremy	PAS,	Red Hill, 558 Red Hill Rd, Pickens SC 29671-9190
Merck, Terreca	MPR,	Fairview, 766 Kelley Mill Rd, Six Mile SC 29682-9611
Merck, Virgil	MRT,	PO Box 52, Six Mile SC 29682-0052
Meredith, Chad	MMP,	Swansea First, PO Box 695, Swansea SC 29160-0695
Merner, Melissa	MPR,	Calvary, 198 Hogg Rd, Williamston SC 29697-9498
Merrifield, William	CHA,	120 Fenrir Dr, Columbia SC 29229-3302
Merrill, Amy	MPR,	Lake Bowen, 1425 Lake Bowen Dam Rd, Inman SC 29349-7347
Messer, Daniel	MRT,	7 Ager Ct, Greer SC 29650-2580
Metcalf, Ben	MSR,	New Haven, 2238 John Everall Rd, Lancaster SC 29720-8989
Metcalf, Dodie	MOR,	New Vision Baptist, 1050 Buck Creek Rd, Chesnee SC 29323-9278
Metcalf, Jason	PAS,	Willow Swamp, 4905 Norway Rd, Norway SC 29113-9136
Metcalf, Judy	MMS,	Grace, 354 Rodgers Rd, Seneca SC 29678-6239
Metts, Dennis	PAS,	Samaria, 7127 Two Notch Rd, Batesburg SC 29006-8965
Metts, Glenn	MIA,	1430 Shiloh Church Rd, Seymour TN 37865-6311
Metts, Marie	MOR,	New Journey Community, 1653 Dawson Branch Rd, Summerville SC 29483-7527
Mew, Billy	OOM,	3482 Dexter St, Blackville SC 29817-2322
Mew, James	MYP,	Good Hope, 6250 Juniper Bay Rd, Conway SC 29527-3917
Meyer, John	PAS,	Belvedere First, PO Box 8168, North Augusta SC 29861-8168
Meyers, Frank	MRT,	649 Hampton Dr, Orangeburg SC 29118-2215
Mezick, James	MRT,	802 Tillson Rd, North Myrtle Beach SC 29582-2848
Mickey, Greg	PAS,	Mount Pleasant, 429 Tangleridge Dr, Inman SC 29349-5912
Mickey, Wayne	MOR,	Welcome, 606 Timber Ln, Anderson SC 29621-1134
Middleton, Edward	CHA, MIA,	115 Maryland Dr, Darlington SC 29532-2419
Middleton, Michelle	MCH,	Beaverdam, 402 S Green St, Williamston SC 29697-1938
Mihm, Adam	PBV,	Hill of the Lord University, PO Box 8563, Columbia SC 29202-8563
Miles, Bart	MRT,	202 W Stevens Dr, Kershaw SC 29067-1534
Miles, Bonnie	MCH,	Union Hill, 268 Cato Heights Ln, Pageland SC 29728-7453
Miles, Chris	MCH, MYF,	Bethlehem, 1841 N Rocky River Rd, Lancaster SC 29720-8925
Miles, Daniel	MMF, MOR,	Murrells Inlet First, PO Box 285, Murrells Inlet SC 29576-0285
Miles, Delos	MRT,	1971 Old Orangeburg Rd, Lexington SC 29073-7506
Miles, Kathy	MCH,	North Trenholm, 6515 N Trenholm Rd, Columbia SC 29206-2138
Miles, Wade	MRT,	6338 Angelus Rd, Ruby SC 29741-7772

KEY TO POSITION CODES

CHA	Chaplain	MSR	Minister of Senior Adults
DOM	Director of Missions	MSI	Minister of Single Adults
MCH	Minister of Children	MST	Minister of Students
MED	Minister of Education	MYF	Minister of Youth – Full-Time
MFA	Minister of Families	MYP	Minister of Youth – Part-Time
MLD	Minister of Leadership Development	MRT	Minister – Retired
MMS	Minister of Missions	MIA	Minister (Ordained) Serving in Institution
MMF	Minister of Music – Full-Time	OOM	Other Ordained Minister
MMP	Minister of Music – Part-Time	PAA	Pastor – Associate/Assistant
MOR	Minister of Outreach	PAS	Pastor
MPR	Minister of Preschool	PBV	Pastor – Bivocational
MRC	Minister of Recreation	VEV	Vocational Evangelist

Miles, Wesley	MLD,	Jefferson First, 312 Peach Orchard Rd, Jefferson SC 29718-7766
Miller, Buddy	PAA,	Calvary First, 4 Florence Ave, Greenville SC 29609-4421
Miller, Caleb	MST,	Hartsville First, 104 E Home Ave, Hartsville SC 29550-3712
Miller, Charles	CHA,	106 Augsburg Dr, Chapin SC 29036-7860
Miller, Chuck	MST,	Roebuck, 126 Jay Cir, Moore SC 29369-9638
Miller, Dennis	MMP,	West Springs, 4811 Buffalo West Springs Hwy, Pauline SC 29374-2511
Miller, Eileen	CHA,	203 Pointer Dr, Summerville SC 29485-5125
Miller, Fred	MRT,	998 Gardendale Dr, Columbia SC 29210-4907
Miller, Grady	PAS,	Friendship, 126 Spring Ct, Marietta SC 29661-9751
Miller, Joe	MCH, MPR,	Whitefield, 207 Mitchell Rd, Belton SC 29627-8869
Miller, Larry	OOM,	3215 S Cashua Dr, Florence SC 29501-6303
Miller, Lin	MRT, OOM,	209 Georgewood Way, Easley SC 29640-9056
Miller, Marty	MYF,	New Prospect, 1220 New Hope Rd, Anderson SC 29625-5460
Miller, Mike	OOM,	PO Box 542, Georgetown SC 29442-0542
Miller, Ramon	MMS,	New Covenant Missionary, 2743 Ramble Wood Ct, Rock Hill SC 29730-7573
Miller, Robbie	MRC,	Mt Zion, 40 Wildwood Rd, Great Falls SC 29055-8727
Miller, Robert	PBV,	Clearview, 124 Miller Cir, Inman SC 29349-8899
Miller, Robert	MRT,	110 Oaklane Dr, Greenwood SC 29646-4331
Miller, Ruby	MCH,	New Light Beulah, 1330 Congaree Rd, Hopkins SC 29061-9706
Miller, S. Michael	PAS,	Berry Memorial, 2760 Union Hwy, Gaffney SC 29340-5163
Miller, Scott	MFA, MYF,	Buck Creek, 711 Gloria Ct, Boiling Springs SC 29316-6227
Miller, Sonya	MED,	New Covenant Missionary, 2743 Ramble Wood Ct, Rock Hill SC 29730-7573
Miller, Stephen	MMF,	Pendleton Street, 1100 S Main St, Greenville SC 29601-3339
Miller, Steve	PBV,	Pee Dee, PO Box 380, Nichols SC 29581-0380
Miller, Steve	PBV,	Team, 125 Matthew Way, Heath Springs SC 29058-8663
Miller, W Harold	MRT,	100 Aspen Way, Anderson SC 29626-5466
Miller, Wilton	OOM,	11426 Old White Horse Rd, Travelers Rest SC 29690-9046
Mills, Carolyn	MCH, MYP,	Four Holes, 123 Oakdale Ln, Cordova SC 29039-9330
Mills, Glenn	MRT,	4838 Edmund Hwy, West Columbia SC 29170-4307
Mills, Joey	MST,	Mt Pleasant, 8819 Valley Falls Rd, Boiling Springs SC 29316-5347
Mills, Leonard Michael	PAS,	Calvary, 2720 Kathwood Ct, Florence SC 29501-1975
Mills, Mike	MMS,	Corinth, 102 Sizemore Ave, New Ellenton SC 29809-3300
Millspaugh, Lee	MMP, PAA,	Mt Tabor, 110 Cedar Creek Cir, Central SC 29630-9467
Millwood, Billy	MRT,	480 Edgefield Rd, Cowpens SC 29330-9517
Millwood, Ervin	MRC,	Blue Branch, 127 Pebblestone Rd, Gaffney SC 29340-6046
Milner, Herman	MMF,	Concord, 301 Webb Rd, Anderson SC 29621-2654
Mims, Chris	MST,	Ridge, 2168 Ridge Church Rd, Summerville SC 29483-7117
Mims, Matt	PAS,	Pisgah, 1912 Old Georgetown Rd W, Cassatt SC 29032-9381
Mims III, Harold	PBV, VEV,	Crosland Memorial, Black River Native American, 8081 Old Number Six Hwy, Santee SC 29142-9089
Mincey, William	OOM,	PO Box 2132, Easley SC 29641-2132
Minchey, Timothy	MRT, PAS,	Stafford, PO Box 397, Varnville SC 29944-0397
Minka, Gregory	PAS,	First Slavic, 210 Nanie Myree Ln, Wellford SC 29385-9066
Minnie, Phil	OOM,	106 Bragg Dr, Williamston SC 29697-9157
Minnix, Mike	OOM,	270 Goldmine Rd, Spartanburg SC 29307-4654
Minto, Marty	CHA,	PO Box 356, Conway SC 29528-0356
Minton, Allison	MCH,	Rocky Springs, 591 Gooseneck Rd, Aiken SC 29805-8578
Mishler, Tangena	MMF,	Ocean View, 7300 N Kings Hwy, Myrtle Beach SC 29572-3030
Mitchell, Barry	MRT,	1 Martha Franks Dr, Laurens SC 29360-1799
Mitchell, Chelsea	MCH,	The Well Community, 926 NE Main St Ste F, Simpsonville SC 29681-2060
Mitchell, David	MYF, PAA,	Rock Hill First, 481 Hood Center Rd, Rock Hill SC 29730-9059
Mitchell, Harold	MRT,	1618 26th Ave N, North Myrtle Beach SC 29582-6108
Mitchell, Jason	MST,	Georgetown First, 219 Cleland St, Georgetown SC 29440-3209
Mitchell, Jay	PAS,	The Well Community, 278 Oak Branch Dr, Simpsonville SC 29681-3256
Mitchell, John	MRT,	PO Box 314, Holly Hill SC 29059-0314
Mitchell, Kirt	PAS,	Varennes Heights, 151 Busby Dairy Rd, Anderson SC 29626-7100

KEY TO POSITION CODES

CHA	Chaplain	MSR	Minister of Senior Adults
DOM	Director of Missions	MSI	Minister of Single Adults
MCH	Minister of Children	MST	Minister of Students
MED	Minister of Education	MYF	Minister of Youth – Full-Time
MFA	Minister of Families	MYP	Minister of Youth – Part-Time
MLD	Minister of Leadership Development	MRT	Minister – Retired
MMS	Minister of Missions	MIA	Minister (Ordained) Serving in Institution
MMF	Minister of Music – Full-Time	OOM	Other Ordained Minister
MMP	Minister of Music – Part-Time	PAA	Pastor – Associate/Assistant
MOR	Minister of Outreach	PAS	Pastor
MPR	Minister of Preschool	PBV	Pastor – Bivocational
MRC	Minister of Recreation	VEV	Vocational Evangelist

Ministers Serving in South Carolina

Mitchell, Marion	MRT,	209 Georgewood Way, Easley SC 29640-9056
Mitchell, Rawls	PAS,	Lighthouse Community, 308 Behling St, Saint George SC 29477-2307
Mitchum, Cecil	MRT,	4949 Slater Rd, Anderson SC 29621-3441
Mitchum, Pam	MCH,	Bethel, 668 Faulk Ln, Cordesville SC 29434-9533
Mixon, Charles	PAS,	Sweetwater Branch, 610 W Cox Ferry Rd # 6, Conway SC 29526-8508
Mixon, Frank	MRT,	1482 Highway 160 E, Fort Mill SC 29715-7067
Mixon, Grover	DOM, PBV,	Williamsburg, Greeleyville, 841 Sumter Hwy, Kingstree SC 29556-4964
Mixon, Karen	MCH,	Stafford, 6811 Two Sisters Ferry Rd, Estill SC 29918-5543
Mixon, Kevin	OOM,	PO Box 68, Dalzell SC 29040-0068
Mixon, Pete	PBV,	Unity Fellowship, 8 Wilson St, Sumter SC 29150-3040
Mixon, Stephen	MYF,	Red Dam, 97 Bearing Cir, Savannah GA 31407-9233
Mixon, Vickie	MCH,	Unity Fellowship, 8 Wilson St, Sumter SC 29150-3040
Mixson, Cindi	MCH,	Great Salkehatchie, 8778 Bufords Bridge Hwy, Fairfax SC 29827-8360
Mize, Ann	MPR,	Durbin Creek, 1203 Autumn Leaf Ln, Fountain Inn SC 29644-3426
Mize, Douglas	MED, MOR,	Taylors First, 209 Landing Ferry Way, Greer SC 29650-3683
Mize, Jerry	MRT, PAS,	Mountain View, 647 Poplar Springs Rd, Westminster SC 29693-3221
Mizell, Clyde	MFA,	Salem, 321 Old Summerville Rd, Summerville SC 29483-7828
Mizell, Jim	CHA, MRT, OOM,	18011 Augusta Hwy, Round O SC 29474-4091
Mobley, Christi	MCH,	Laurel, 142 Highland Dr, Greenwood SC 29649-8957
Mobley, Dwight	OOM,	4237 Four Seasons Rd, Florence SC 29505-8944
Mobley, J. Bradley	MRT, OOM,	533 Parkview Dr, Hartsville SC 29550-5085
Mobley, Randy	OOM,	2567 Johnson Rd, Jefferson SC 29718-8766
Mobley, Robert	CHA,	4237 Four Seasons Rd, Florence SC 29505-8944
Mohler, Michael	MIA, PAS,	Trinity Point, 102 Mikenah Ct, Easley SC 29640-7759
Moiser, Charles	PAS,	Memorial, 123 Robinson Dr, North SC 29112-8359
Moldovan, Adrian	PAS,	Second Chance Bible Fellowship, 2103 Grove St, West Columbia SC 29169-4529
Mole, Tammy	MPR,	Brunson, 1939 McMillian Rd, Brunson SC 29911-3605
Molina, Elipidia	MCH,	Iglesia Bautista Hispana El Alfa Y Omega, 337 Irish Hills Ln, Landrum SC 29356-1829
Molina, Jose Juan	MED, PAS,	Iglesia Bautista Hispana El Alfa Y Omega, Iglesia Bautista Lagran Comision, Iglesia Bautista Hispana El Alfa Y Omega, 337 Irish Hills Ln, Landrum SC 29356-1829
Monahan, Shirley	MCH,	Pyerian, PO Box 513, Latta SC 29565-0513
Moncus, Kelly	MPR,	Bethel, 157 Ralph Sheriff Rd, Seneca SC 29678-5622
Monroe, Danny	PAS,	Grace, 447 Free Stone Ave, Woodruff SC 29388-8280
Monroy, Lita	MRC,	International Christian Mission, 804 Eastern White Pines Rd, Ladson SC 29456-3133
Montalvo, Joyce	MCH,	Ware Shoals First, PO Box 449, Ware Shoals SC 29692-0449
Montgomery, Gerald	MYF,	Fort Clark, 1018 Norwood Rd, Lugoff SC 29078-9371
Montgomery, Larry	MCH, MED,	St Mark, 4118 State Highway 34 E, Ridgeway SC 29130-8292
Montgomery, Roger	OOM,	2763 Lees Landing Cir, Conway SC 29526-7913
Montgomery, Todd	PAS,	Pleasant Plain, 7663 Flat Creek Rd, Kershaw SC 29067-8006
Montjoy, Vicki	MMP,	Bellview, 7079 Highway 101, Woodruff SC 29388-9701
Moody, Michael	PAS,	Honea Path First, 103 Hillcrest Cir, Honea Path SC 29654-9701
Moody, Tyler	MCH,	Renewal, 4 Davis Keats Dr, Greenville SC 29607-6509
Moon, Barry	PAS,	Pamplico First, PO Box 265, Pamplico SC 29583-0265
Moon, Harold	PBV,	Disciples Fellowship, 213 Libby Ln, Mauldin SC 29662-1732
Moon, Tim	MMF, MST, MYF,	Cedar Grove, 503 Sherrard Rd, Belton SC 29627-8642
Mooneyhan, Christy	MCH,	Emmanuel, 57 Falcon Crest Rd, Lugoff SC 29078-8987
Moore, Allen	PAS,	Boones Creek, 116 Windy Hill Rd, Central SC 29630-9411
Moore, Betty	CHA,	3541 Cates Bay Hwy, Conway SC 29527-6301
Moore, Bill	OOM,	114 Crestview Dr, North Augusta SC 29841-4766
Moore, Bob	PAS,	Radiant Life, 107 Clearmeadow Dr, Columbia SC 29229-7634
Moore, Calvin	PAS,	Holly Grove, 92 Holly Grove Church Rd, Laurens SC 29360-8401
Moore, Calvin	OOM,	330 Sample Rd, Greenwood SC 29649-2253
Moore, Chad	OOM, PAA,	Mt Pleasant First, 2520 Willbrook Ln, Mt Pleasant SC 29466-8772
Moore, Charles	MRT, OOM, PAS,	Steep Bottom, 500 Ellis St, Hampton SC 29924-3018
Moore, Chris	MYP,	Turbeville First, 1020 Morris St, Turbeville SC 29162
Moore, Crystal	MCH,	Bethany, 2028 Bethany Church Rd, Belton SC 29627-9123

KEY TO POSITION CODES

CHA	Chaplain	MSR	Minister of Senior Adults
DOM	Director of Missions	MSI	Minister of Single Adults
MCH	Minister of Children	MST	Minister of Students
MED	Minister of Education	MYF	Minister of Youth – Full-Time
MFA	Minister of Families	MYP	Minister of Youth – Part-Time
MLD	Minister of Leadership Development	MRT	Minister – Retired
MMS	Minister of Missions	MIA	Minister (Ordained) Serving in Institution
MMF	Minister of Music – Full-Time	OOM	Other Ordained Minister
MMP	Minister of Music – Part-Time	PAA	Pastor – Associate/Assistant
MOR	Minister of Outreach	PAS	Pastor
MPR	Minister of Preschool	PBV	Pastor – Bivocational
MRC	Minister of Recreation	VEV	Vocational Evangelist

Moore, David	PBV,	Center Pointe Community, PO Box 84458, Lexington SC 29073-0008
Moore, Debbie	MCH,	South Hartsville, 818 E St, Hartsville SC 29550-3172
Moore, Edelyn	MMP,	Jonesville, 2157 Buffalo West Springs Hwy, Buffalo SC 29321-2516
Moore, Eugene	MRT,	2013 Rolling Hills Rd, Columbia SC 29210-6133
Moore, Frances	MCH,	College Park, 2895 Starnes Dr, Rock Hill SC 29730-7122
Moore, Gregg	MRC,	Washington, 7 Mountain Vista Rd, Taylors SC 29687-5910
Moore, Jack	PAS,	Charleston, 1384 Emerald Forest Pkwy, Charleston SC 29414-5811
Moore, Jennifer	MCH,	New Song Community, 1518 York Rd, Blacksburg SC 29702-7563
Moore, Jim	MOR, PBV,	Sangaree Christian Fellowship, 335 Courtney Round, Summerville SC 29483-5306
Moore, Joe	OOM,	543 W College Ave, Hartsville SC 29550-4121
Moore, John	PAS,	Sauldam, 4317 Flynn Dr, North Charleston SC 29405-6723
Moore, Jonelle	MCH,	Pacolet Road, 112 Valerie Dr, Gaffney SC 29340-5065
Moore, Kenneth	PAS,	Elim, 1303 Olanta Hwy, Effingham SC 29541-6542
Moore, Kenny	CHA, PAS,	Davidson Street, 303 Shands St, Clinton SC 29325-2452
Moore, Linda	MCH,	Pleasant Grove, 1835 Yarborough Rd, Lynchburg SC 29080-9296
Moore, Paul	PAS,	Inman First, 14 N Howard St, Inman SC 29349-1408
Moore, Robert	MRT,	209 Brown St, Prosperity SC 29127-8076
Moore, Russ	PAS,	Bloomingvale, 7652 Thurgood Marshall Hwy, Andrews SC 29510-5255
Moore, Scott W.	PAS,	Bounty Land, 1926 Blue Ridge Blvd, Seneca SC 29672-6605
Moore, Shane	CHA,	1410 Highway 11 W, Chesnee SC 29323-9704
Moore, Thomas	MST,	Ocean View, 7300 N Kings Hwy, Myrtle Beach SC 29572-3030
Moore, Tony	OOM,	380 Kan Kan Dr, Seneca SC 29678-1129
Moore, Tracie	MCH,	Lake Cooley, 2251 Runion Rd, Inman SC 29349-8093
Moore, W. Ashley	MED,	Simpsonville First, 3 Hedge St, Simpsonville SC 29681-2637
Moore, Wanda	VEV,	1518 Pine Valley Dr, Elgin SC 29045-8934
Moore, William	PAS,	Cornerstone, PO Box 1629, Clinton SC 29325-1629
Moorhead, Fenton	MMS, MOR,	Brookwood Community, 580 Brookwood Point Pl, Simpsonville SC 29681-5998
Morales, Flor	PAS,	Iglesia Bautista the Rock, 657 11th St, Gaffney SC 29340-4836
Morales, Mike	PBV,	Grandview, 521 Harmon Rd, Hopkins SC 29061-8623
Moran, Joe	OOM, PAA,	Charleston, 6 Pony Ln, Charleston SC 29407-9602
Morand, Mark	OOM,	251 Blue Ridge Riding Club Rd, West Union SC 29696-3402
Mordecai, Jerrod	MMF, MYF,	Pine Grove, 5415 Highway 557, Lake Wylie SC 29710-7358
Moree, Donald	MMF,	Friendship, 2110 Jb Denton Rd, Lancaster SC 29720-9178
Moree, Sanford	CHA,	89 Jasper Rd, Pageland SC 29728-5516
Morehead, Barry	PBV,	Ruffin, 211 Double Churches Rd, Ruffin SC 29475-3520
Morehead, Becky	MMP,	Doctor's Creek, PO Box 2, Walterboro SC 29488-0001
Moretz, Richard	PAS,	Ariel, 3803 S Highway 501, Mullins SC 29574-5601
Morgan, Adam	MCH, MMF,	West Gantt First, 211 Rockcrest Dr, Taylors SC 29687-5410
Morgan, Bob	MCH,	Friend, 7820 Broad River Rd, Irmo SC 29063-2354
Morgan, Bob	MRT,	705 Millbrook Dr, Spartanburg SC 29301-6411
Morgan, Bonnie	VEV,	437 Disher Dr, Leesville SC 29070-9541
Morgan, Ed	CHA, MRT, OOM, PAS,	Faith, 599 Stock Farm Rd, Ridgeland SC 29936-3745
Morgan, Gerald	OOM,	673 W King St, Westminster SC 29693-4214
Morgan, John	MED,	Northwood, 105 Golding Ln, Goose Creek SC 29445-7022
Morgan, John	CHA,	509 Penn St, Edgefield SC 29824-1147
Morgan, Nancy	MPR,	North Conway, PO Box 492, Conway SC 29528-0492
Morgan, Roy	PBV,	Green Pond, 524 Old Thicket Pl, Aiken SC 29803-8668
Morris, Bill	MIA,	450 Saranac Dr, Spartanburg SC 29307-1156
Morris, Brandon	MYP,	New Pleasant, 196 Lettie Rd, Gaffney SC 29341-5213
Morris, Buster	MMF, MSR,	Malvern Hill, 1514 Malvern Hill Dr, Camden SC 29020-3214
Morris, Charles	PAS,	Pleasant Hill, 40 Chinaberry Rd, Barnwell SC 29812-7470
Morris, Chris	MMF,	Cornerstone, 3326 Lupine Dr, Florence SC 29501-7570
Morris, Don	MRT, OOM,	103 Lakeforest Dr, Greer SC 29651-5951
Morris, Dwayne	MRC, MSI,	North Spartanburg First, 8740 Asheville Hwy, Spartanburg SC 29316-4608
Morris, Dwight	CHA,	PO Box 248, Pamplico SC 29583-0248
Morris, Harry	MMP,	Green Pond, 195 Lancaster Rd, Spartanburg SC 29306-6903

KEY TO POSITION CODES

CHA	Chaplain	MSR	Minister of Senior Adults
DOM	Director of Missions	MSI	Minister of Single Adults
MCH	Minister of Children	MST	Minister of Students
MED	Minister of Education	MYF	Minister of Youth – Full-Time
MFA	Minister of Families	MYP	Minister of Youth – Part-Time
MLD	Minister of Leadership Development	MRT	Minister – Retired
MMS	Minister of Missions	MIA	Minister (Ordained) Serving in Institution
MMF	Minister of Music – Full-Time	OOM	Other Ordained Minister
MMP	Minister of Music – Part-Time	PAA	Pastor – Associate/Assistant
MOR	Minister of Outreach	PAS	Pastor
MPR	Minister of Preschool	PBV	Pastor – Bivocational
MRC	Minister of Recreation	VEV	Vocational Evangelist

Ministers Serving in South Carolina

Morris, Jill	MCH,	Anderson Mill Road, 4455 Anderson Mill Rd, Moore SC 29369-9076
Morris, Jim	OOM,	309 Gibson Rd, Easley SC 29640-7804
Morris, Larry	MRT,	600 Shaded Acre Ct, Pelzer SC 29669-8956
Morris, Melody	MPR,	North Trenholm, 6515 N Trenholm Rd, Columbia SC 29206-2138
Morris, Melvin	MRT,	123 Blue Water Trl, Taylors SC 29687-5947
Morris, Michael	MMF,	University, 1352 Monterey Ave, Conway SC 29527-6256
Morris, Mike	PAS,	Oak Pointe, 600 Shaded Acre Ct, Pelzer SC 29669-8956
Morris, Presley	MRT, PAS,	New Hope, 1086 Varner St, Manning SC 29102-7734
Morris, Renee	MPR,	Mt Calvary, 82 Legion Rd, Blackville SC 29817-3573
Morris, Ronnie	MMF,	Crosspoint Church Clemson, PO Box 826, Clemson SC 29633-0826
Morris, Vicki	MCH,	Graniteville First, 321 Ballard Rd, Trenton SC 29847-3621
Morris, W. H.	MSR, PBV,	Freedom, PO Box 912, Loris SC 29569-0912
Morrison, Dan	MRT,	226 Krismark Trl, Anderson SC 29621-7827
Morrison, Dan	VEV,	1983 Ebenezer Rd, Rock Hill SC 29732-1073
Morrison, Garry	MIA, PAS,	Iglesia Bautista El Camino, Iglesia Bautista Hispana La Roca, Foothills Hispanic, 107 10th St SE, Hildebran NC 28637-8016
Morrison, Susan	MMP,	Great Falls First, 1184 Craig Ave, Lancaster SC 29720-8227
Morrow, Bobby	MRT,	102 Sheraton Loop, Gaffney SC 29341-4422
Morrow, J Thomas	OOM,	2112 Davie Ln, Camden SC 29020-1710
Morrow, Juli	MPR,	Greenville First, 847 Cleveland St, Greenville SC 29601-4412
Morrow, Lynne	MMP,	Oak Grove, 419 Willowbrook Dr, Spartanburg SC 29301-5326
Morton, Johnny	OOM,	130 Casey Rd, Woodruff SC 29388-9643
Moseley, Odell	PAS,	Southside, 401 Litchfield Dr, Moore SC 29369-9371
Moseley, Polly	MMP,	Mt Zion, 361 Sandy Springs Rd, Trenton SC 29847-3303
Moseley, William	MRT, MSR,	Covenant Grace Baptist Church, 401 State Park Rd, Greenville SC 29609-2919
Mosier, Eugene	MOR, PAS,	Concord, 345 Myrtle Beach Hwy, Sumter SC 29153-5011
Moss, Danny	MRC,	Boiling Springs First, 3600 Boiling Springs Rd, Boiling Springs SC 29316-6024
Moss, Josh	MCH, MYF,	Living Water, 240 Heath Dr, Longs SC 29568-7235
Moss, Thomas	PAS,	Prater's Creek, 621 Praters Creek Rd, Pickens SC 29671-9695
Moss, Tina	MCH,	Prater's Creek, 621 Praters Creek Rd, Pickens SC 29671-9695
Mosteller, Glenn	MRT, PAS,	Providence, PO Box 1724, Laurens SC 29360-5042
Motes, Jim	OOM,	405 Greenbriar Ln, Anderson SC 29625-1151
Motley, John	MRC,	Church Unleashed @ Beulah, 8017 Nightingale Dr, Columbia SC 29209-4700
Moyer, Harry	MIA,	PO Box 1958, Fort Mill SC 29716-1958
Mull, Jenny	MCH, MPR,	Grace On the Ashley, 2014 Bees Ferry Rd, Charleston SC 29414-6603
Mullen, Wayne	OOM,	402 Belcross Dr, Simpsonville SC 29681-5213
Muller, John	DOM, OOM, PBV,	Edisto, Dutch Fork, 422 Tom Drafts Cir, Gilbert SC 29054-9379
Mulligan, Kevin	MMP,	Cedar Creek, 1920 Cedar Creek Rd, Blythewood SC 29016-8359
Mullikin, Roger	MMP,	Townville, 202 Woodfield Rd, Belton SC 29627-1643
Mullinax, Blake	MCH, MPR, MST,	Apalache, 1915 Gap Creek Rd, Greer SC 29651-5928
Mullinax, Candy	MOR,	Calvary, 157 Deerwood Ln, Gaffney SC 29340-4563
Mullinax, Chuck	PAS,	Fairview, 527 Highway 14 W, Landrum SC 29356-9447
Mullinax, Jack	MRT,	137 Woodcreek Dr, Spartanburg SC 29303-1983
Mullinax, Joe	MRC,	Fairview, 3057 Chesnee Hwy, Gaffney SC 29341-4606
Mullinax, Mickey	PAS,	Faith, 1104 Pacolet Hwy, Gaffney SC 29340-5061
Mullinax, Ray	OOM,	673 Sunny Slope Dr, Cowpens SC 29330-9646
Mullins, Hope	MCH,	Corinth, 199 Cooper Dr, Aiken SC 29803-9150
Mullins, Jim	MRT,	208 Scenic Dr, Pickens SC 29671-9433
Mullis, Mack	PAS,	Liberty Hill, 2617 Trinity Church Rd, Monroe NC 28112-9598
Muncey, Glenn	OOM,	213 W Bennett Rd, Westminster SC 29693-3703
Mundy, Marge	CHA,	1800 Blythewood Rd, Blythewood SC 29016-8880
Munn, Lacoste	MRT,	4670 Oakwood Dr, Columbia SC 29206-1115
Murdaugh, Cecil	MRT,	586 Phillips Rd, Walterboro SC 29488-8383
Murdock, Milford	PBV,	First Creek, 138 Troy Murdock Rd, Belton SC 29627-9189
Murillo, Miguel	MOR,	Greer Iglesia Bautista Hispana, 199 Hubert St, Greer SC 29650-2010
Murphree, Mike	OOM,	1411 Garden Cir, Seneca SC 29672-7981

KEY TO POSITION CODES

CHA	Chaplain	MSR	Minister of Senior Adults
DOM	Director of Missions	MSI	Minister of Single Adults
MCH	Minister of Children	MST	Minister of Students
MED	Minister of Education	MYF	Minister of Youth – Full-Time
MFA	Minister of Families	MYP	Minister of Youth – Part-Time
MLD	Minister of Leadership Development	MRT	Minister – Retired
MMS	Minister of Missions	MIA	Minister (Ordained) Serving in Institution
MMF	Minister of Music – Full-Time	OOM	Other Ordained Minister
MMP	Minister of Music – Part-Time	PAA	Pastor – Associate/Assistant
MOR	Minister of Outreach	PAS	Pastor
MPR	Minister of Preschool	PBV	Pastor – Bivocational
MRC	Minister of Recreation	VEV	Vocational Evangelist

Murphy, Christy	MCH,	Victory, 1120 Mail Route Rd, Bonneau SC 29431
Murphy, Crate	MRT,	1102 Greenacres, Anderson SC 29621-4012
Murphy, Curtis	MOR, MST,	Mt Lebanon, 121 Edwards Store Rd, Lyman SC 29365-9501
Murphy, David	MMP,	Southside, 1356 Pineland Dr, Florence SC 29505-2743
Murphy, Dianna	MMS, MOR,	Cornerstone Community, 1481 Chestnut St, Orangeburg SC 29115-3454
Murphy, Jamie	PAS,	Lima, 7 Lima Baptist Church Rd, Travelers Rest SC 29690-9382
Murphy, Joe	MRT,	201 Brickle St, Bamberg SC 29003-2021
Murphy, Miller	MIA,	PO Box 1178, Greenwood SC 29648-1178
Murphy, Shawn	MED, MMF,	Philippi, 327 Phillipi Church Rd, Union SC 29379-8572
Murphy, Steve	MOR,	Oakwood, 160 Ashton Cir, Lexington SC 29073-9351
Murphy, Zander	MMS,	Joanna First, 10 White Feather Cir, Clinton SC 29325-5732
Murray, Abraham	PAS,	Brick, PO Box 518, St Helena Is SC 29920-0518
Murray, Bill	MIA, OOM,	PO Box 304, Tigerville SC 29688-0304
Murray, James	MRT,	PO Box 415, Greer SC 29652-0415
Murrell, Chris	MMF,	Berea First, 529 Farrs Bridge Rd, Greenville SC 29611-1860
Murrell, Tim	MED,	Blue Ridge View, 745 Wolf Creek Rd, Pickens SC 29671-8501
Musgrave, Teddie	MMP,	Ebenezer, PO Box 8, Trenton SC 29847-0008
Musielak, Steve	MMP,	Scenic Heights, 745 Cannon Rd, Salem SC 29676-2116
Musto, Steve	PAS,	East Lake Community, 10057 Broad River Rd, Irmo SC 29063-2362
Myers, Brett	PAS,	Corinth, 1607 Toccoa Hwy, Westminster SC 29693-4149
Myers, Cretia	MCH,	Gateway, 1651 Dutch Fork Rd, Irmo SC 29063-8791
Myers, Gloria	MED,	Little Horse Creek, 45 Chickory St, Graniteville SC 29829-3517
Myers, Jason	PAS,	Bethlehem, 1841 N Rocky River Rd, Lancaster SC 29720-8925
Myers, Kenneth	MRT,	348 Bloomsbury Cir, Camden SC 29020-7958
Myers, Kristen	MPR,	Corinth, 1610 Toccoa Hwy, Westminster SC 29693
Myrick, Wayne	MRC,	York First, 1360 Devinney Rd, York SC 29745-2109
Myzell, John	OOM, VEV,	1870 Old Gilliard Rd, Ridgeville SC 29472-7414

—N—

Nabors, Cathy	MPR,	Hillcrest, 7688 Brandywine Rd, Charleston SC 29420-8806
Nabors, David	MRC,	Brushy Creek, 4999 Old Spartanburg Rd, Taylors SC 29687-4343
Nalesnik, Mark	MYF,	The Family of God, 1017 Harness Trl, Simpsonville SC 29681-5540
Nance, Robert	PAS,	Friendship, 19 Marion Ave, Sumter SC 29150-4517
Napier, Jimmy	PAS,	Gloverville First, PO Box 157, Gloverville SC 29828-0157
Nash, Joyce	MMS,	Harmony, 977 Stewart Rd, Fountain Inn SC 29644-6639
Nash, Ted	MOR,	Harmony, 977 Stewart Rd, Fountain Inn SC 29644-6639
Natale, Nicholas	PAS,	Green Hill, PO Box 6276, West Columbia SC 29171-6276
Navarrete, Ruben	PAS,	Iglesia Bautista Nueva Vida, St Andrews Hispanic, Primera Iglesia Bautista Hispana, 1219 Waverly Place Dr, Columbia SC 29229-7116
Naw, Zaw	PAS,	First Berea Mission, 3430 Kay St Apt D11, Columbia SC 29210-0749
Naylis, Stephanie	MPR,	Central, 1824 Lincoln Rd, York SC 29745-9393
Nazario, Sarah	MCH,	Iglesia Nueva Vision, 117 Etiwan Dr, Goose Creek SC 29445-3073
Neal, Archie	MRT,	2120 Flint Ridge Rd, Heath Springs SC 29058-9256
Neal, Donald	CHA,	3370 Lesslie Woods Ct, Rock Hill SC 29730-9300
Neal, Jerry	OOM,	308 Kingsley Rd, Anderson SC 29621-4015
Neal, Steve	MRT,	791 Fork Hill Rd, Heath Springs SC 29058-9363
Nealy, Oliver	MMP,	Secona, 234 Secona Rd, Pickens SC 29671-9021
Neel, Freddie	VEV,	531 Grant Ave, North Augusta SC 29841-3651
Neely, Barry	MMF, PAA,	Holston Creek, 563 Gramling Mill Rd, Inman SC 29349-8049
Neely, Dawn	MCH,	Gilead, PO Box 38, Jonesville SC 29353-0038
Neely, Gene	MRT,	9323 Highway 81 N, Piedmont SC 29673-9780
Neely, Herbert	MRT,	4010 Sweeten Creek Rd, Chapel Hill NC 27514-9721
Neely, Kirk	PAS,	Morningside, 1681 Union St, Spartanburg SC 29302-4134
Neely, Warren	PBV,	David Street, 106 Nicholas Dr, Greenville SC 29617-2630
Negrete, Cristobal	PAS,	Hispanic of Edgefield County, 610 Republican Rd, Clarks Hill SC 29821-2136

KEY TO POSITION CODES

CHA	Chaplain	MSR	Minister of Senior Adults
DOM	Director of Missions	MSI	Minister of Single Adults
MCH	Minister of Children	MST	Minister of Students
MED	Minister of Education	MYF	Minister of Youth – Full-Time
MFA	Minister of Families	MYP	Minister of Youth – Part-Time
MLD	Minister of Leadership Development	MRT	Minister – Retired
MMS	Minister of Missions	MIA	Minister (Ordained) Serving in Institution
MMF	Minister of Music – Full-Time	OOM	Other Ordained Minister
MMP	Minister of Music – Part-Time	PAA	Pastor – Associate/Assistant
MOR	Minister of Outreach	PAS	Pastor
MPR	Minister of Preschool	PBV	Pastor – Bivocational
MRC	Minister of Recreation	VEV	Vocational Evangelist

Ministers Serving in South Carolina

Neighbors, Nathan	MST, MYF,	Morningside, 897 S Pine St, Spartanburg SC 29302-3308
Neill, Craig	MRT,	303 Claudine Dr, Anderson SC 29624-3711
Nelson, Clayton	MRC,	Westside, 209 Harrisburg Dr, Simpsonville SC 29681-3359
Nelson, Gina	MCH,	Cedar Shoals, 300 Sunbury Ct, Duncan SC 29334-9585
Nelson, Mark	PAS,	Old Liberty, 327 Pelican Cove Rd, Westminster SC 29693-5117
Nelson, Ottis	MRT,	300 Downs Blvd, Clemson SC 29631-2029
Nelson, Paulette	MPR,	Bethel, 3060 Witherbee Rd, Cordesville SC 29434-9608
Nelson, Richard	MMP,	Pelham First, 2720 S Old Highway 14, Greer SC 29650-4909
Nelson, Thomas	MRT,	5802 Canterbury Ln, Myrtle Beach SC 29577-2208
Nethery, Todd	PAA,	Hope Point Community, PO Box 170151, Spartanburg SC 29301-0022
Nettles, Della	MSR,	Memorial, 100 Dorchester Ln, Saint George SC 29477-2008
Newsome, Kimberly	MMP,	Turbeville First, 1003 Oak Ln, Turbeville SC 29162-9546
Newton, Dan	OOM,	106 Cherokee Rd, Easley SC 29642-1013
Newton, Dewayne	MYF,	Woodridge, 623 Sudlow Lake Rd, North Augusta SC 29841-8698
Newton, Douglas	MRT,	704 Ravel Ct, Travelers Rest SC 29690-6907
Newton, Kenneth	MRT,	2020 Edwards Lake Rd, Greer SC 29651-5149
Nguyen, Tuan Duc	PAS,	Vietnamese Blessings, 4-A Woodland Ln, Greenville SC 29615-1045
Nichols, Brenda	PAA,	Foster Chapel, PO Box 170632, Spartanburg SC 29301-0030
Nichols, Charles	OOM,	304 Woodside Rd, Simpsonville SC 29680-6949
Nichols, Dan	PAS,	Heritage Fellowship, 633 Periwinkle Ct, Sumter SC 29150-2325
Nichols, Dan	MRC,	Spartanburg First, 250 E Main St, Spartanburg SC 29306-5128
Nichols, Kenneth	PBV,	Marion, 95 McQuail Dr, Early Branch SC 29916-3231
Nichols, Lee	MIA,	100 Fairview Ave, Walterboro SC 29488-3575
Nichols, Richard	OOM, PBV,	Foreman Memorial, Sonshine Community, 131 Sudlow Ln, Graniteville SC 29829-3705
Nichols, Robert	PAS,	Highland Park, 6211 Murray Dr, Hanahan SC 29410-2107
Nicholson, Annabelle	MMS,	Berea, 86 Pleasant Lane Rd, Edgefield SC 29824-3500
Nicholson, Jerry	OOM,	469 Summerset Ln, Summerville SC 29483-8342
Nicholson, Justin	MYP,	Burnsview, 9690 Reidville Rd, Greer SC 29651-7527
Nicholson, Rodney	PAS,	High Point, 32471 Highway 9, Pageland SC 29728-8488
Nicholson, Tim	CHA,	PO Box 42, Ravenel SC 29470-0042
Nicholson, Tim	CHA,	469 Summerset Ln, Summerville SC 29483-8342
Nigro, Paul	OOM,	1446 Floral Rd, Rock Hill SC 29732-9611
Nix, Alton	PAS,	Park Street, 617 Sheriff Mill Rd, Easley SC 29642-9784
Nix, Donnie	MMF,	Westminster, 566 Sam Brown Rd, Seneca SC 29678-5024
Nix, P Richard	CHA,	222 Walter St, Easley SC 29642-2963
Nix, Ray	OOM,	498 Sam Brown Rd, Seneca SC 29678-5045
Nixon, Eric	PAS,	Tucapau, PO Box 250, Startex SC 29377-0250
Nixon, John	PAS,	Friendship, 3132 Sc Highway 64, Barnwell SC 29812-5428
Noble, Perry	PAS,	New Spring, PO Box 1407, Anderson SC 29622-1407
Nobles, Doyle	MRC,	Salem, 957 Doyle Rd, Aynor SC 29511-2791
Nobles, Earl	MRT, OOM,	1354 Rogers Rd, Aynor SC 29511-2744
Nobles, Sandy	MCH,	Salem, 957 Doyle Rd, Aynor SC 29511-2791
Noblin, John	PAS,	Plum Branch, 966 Highway 20, Abbeville SC 29620-4135
Noe, Paul	PAS,	Sweetwater, 198 Sweetwater Rd, North Augusta SC 29860-7434
Nolan, Lloyd	MRT,	312 E Melrose St, Mullins SC 29574-3718
Noland, Doug	MMP,	Roper Mountain, 300 Roper Mountain Road Ext, Greenville SC 29615-4827
Noland, Doug	CHA,	128 Pin Oak Ct, Lexington SC 29073-7911
Noland, Mike	MMF,	Midway Community, 3000 Midway Rd, Anderson SC 29621-3710
Noland, Shirley	MSR,	Great Falls First, 2522 Ross Dye Rd, Blackstock SC 29014-8743
Nolen, Benjamin	PAS,	Elgin, 2303 Belmont St, Lancaster SC 29720-7660
Nolker, Ginger	MED,	Primera Iglesia Bautista Nueva Vida, 2222 Springdale Dr, Newberry SC 29108-2031
Norman, Alan	OOM,	2409 Redwood St, Georgetown SC 29440-4245
Norman, William	CHA,	202 Havenhurst Dr, Taylors SC 29687-3831
Norman Jr, Robert	PAS,	Pebble Creek, 1300 Reid School Rd, Taylors SC 29687-6329
Norris, Ansel	MRT,	108 Holly Meadows Dr, Lyman SC 29365-9000
Norris, Barrett	MRT,	101 The Oaks Ave, Goose Creek SC 29445-3252

KEY TO POSITION CODES

CHA	Chaplain	MSR	Minister of Senior Adults
DOM	Director of Missions	MSI	Minister of Single Adults
MCH	Minister of Children	MST	Minister of Students
MED	Minister of Education	MYF	Minister of Youth – Full-Time
MFA	Minister of Families	MYP	Minister of Youth – Part-Time
MLD	Minister of Leadership Development	MRT	Minister – Retired
MMS	Minister of Missions	MIA	Minister (Ordained) Serving in Institution
MMF	Minister of Music – Full-Time	OOM	Other Ordained Minister
MMP	Minister of Music – Part-Time	PAA	Pastor – Associate/Assistant
MOR	Minister of Outreach	PAS	Pastor
MPR	Minister of Preschool	PBV	Pastor – Bivocational
MRC	Minister of Recreation	VEV	Vocational Evangelist

Norris, George	MRT,	362 Wedgewood Dr, Woodruff SC 29388-1943
Norris, H Lloyd	CHA, MRT,	9631 S Chelsea Rd, Columbia SC 29223-2007
Norris, Jack	MRT,	130 Bonnybrae Rd, Six Mile SC 29682-9781
Norris, Jamie	PBV,	Lawtonville, PO Box 1057, Estill SC 29918-1057
Norris, Robert	MMP, OOM,	Mountain Creek, 1200 Mountain Creek Church Rd, Anderson SC 29626-6741
Norris, Ronnie	MCH, MED, MOR, MPR, MSI, MSR,	Cudd Memorial, 415 Anchorage Pl, Inman SC 29349-7252
Norris, Sammy	MFA,	Beech Island Second, 10 Saint Phillip Rd, Beech Island SC 29842-8549
Norris, Tom	MRT,	981 Osbon Dr, Aiken SC 29801-4158
Norris IV, David	PAS,	Mountain Hill, 105 Flowerwood Dr, Greer SC 29651-1912
North, Gina	MCH,	Palmetto Shores, 6250 Dick Pond Rd, Myrtle Beach SC 29588-9271
Norton, Elizabeth	MSI,	Gap Hill, 112 Reuben Rock Rd, Central SC 29630-2501
Norton, Greg	MMP,	Union, 1871 Fairhope Rd, York SC 29745-7347
Norton, Millie	MMS,	Old Lexington, 1018 Broad St, Leesville SC 29070-9233
Norton, Sidney	PAS,	New Heights, PO Box 879, Gaffney SC 29342-0879
Norvell, Rodney	MED, MIA, MMS,	Mauldin First, Mauldin First, 150 S Main St, Mauldin SC 29662-2554
Nugent, James	MCH, MED, MOR, MPR, PAA,	Southside, 109 N Rockview Dr, Greenville SC 29609-6322
Nugent, Tim	CHA, PAS,	East Gaffney, 2308 Cherokee Ave, Gaffney SC 29340-3417
Nunn, Jack	PAS,	Carolinas Cowboy, 654 Shoreline Dr, Lancaster SC 29720-7999
Nunn, Larry	PAS,	Bullock Creek Cowboy, 4368 Sherer Rd, Sharon SC 29742-7780
Nunnally, Doyle	MOR,	Parkwood, 204 Nunnally Rd, Anderson SC 29625-6306
Nunnery, Jessica	MPR,	Abney, 6119 Center Grove Rd, Kershaw SC 29067-8257
Nygren, Kelly	MPR,	Boiling Springs First, 367 Annabel Dr, Boiling Springs SC 29316-5473

—O—

Oakley, Doris	MPR,	West Whitner, 6008 Wild Cherry Ct, Anderson SC 29626-5247
Oaks, Rebecca	MCH,	Brushy Creek, 214 Woods Rd, Greer SC 29650-3238
Oates, Shane	PBV,	Slater, PO Box 144, Slater SC 29683-0144
Oates, Steve	PBV,	Son Life, 648 Museum Rd, Rock Hill SC 29732-9229
Oberstar, Thaylia	MOR,	Shady Grove, 447 Little Eastatoee Rd, Sunset SC 29685-2123
O'Brien, Jamie	MMF,	Varnville First, PO Box 1675, Varnville SC 29944-1675
O'Cain, John	PAS, VEV,	Rocky Grove, 1723 McSwain Dr, West Columbia SC 29169-5455
Ocampo, Rogelio	MCH,	Iglesia Bautista Renacer, PO Box 170726, Spartanburg SC 29301-0032
O'Connor, Ken	MCH,	Abner, 233 Holly Dr, Spartanburg SC 29301-2852
O'Daniel, Debbie	MCH,	Salem, 330 Santuc Dr, Union SC 29379-8375
O'Dell, Michael	CHA, DOM, OOM,	York, 304 Patrick Ct, York SC 29745-6372
O'Dell, Robbie	MYP,	Santee Circle Community, 518 Willowlakes Dr, Moncks Corner SC 29461-2717
Odermatt, Kurt	MRC,	Elko, 490 Sunnifield Dr, Williston SC 29853-2108
Odiorne, Karen	MPR,	Kathwood, PO Box 6486, Columbia SC 29260-6486
O'Donald, Austin	MST, PAA,	Norris First, PO Box E, Norris SC 29667
O'Donnell, David	PAS,	Mt Calvary, 10574 Sc Highway 37, Blackville SC 29817-3614
Ogburn, Allan	MYP,	Harmony, 148 Wall St Apt 117, Camden SC 29020-7668
Ogle, Scott	PAS,	Abner Creek, 211 Coggins Rd, Woodruff SC 29388-8626
Ohiser, Kerry	PAA,	Glenrock, 613 Ottawa Dr, Rock Hill SC 29732-9235
Ohler, Michael	MYP,	Park Hills, 206 Burnt Gin Rd, Gaffney SC 29340-5506
Oliver, Jeremiah	MYF,	Brushy Creek, 4999 Old Spartanburg Rd, Taylors SC 29687-4343
Oliver, Jim	PAS,	Bethlehem, PO Box 229, Roebuck SC 29376-0229
Oliver, Lisa	MMP,	Pine Grove, 1918 Highway 742, Chesterfield SC 29709-8169
Oliver, Tommy	MMP,	Croft, 114 Matthew Ct, Moore SC 29369-9702
Oliver, William	PAS,	Harmony, 421 Country Club Dr, Rock Hill SC 29730-6009
Oller, Jim	MRT,	15 Wheatstone Ct, Greenville SC 29617-7054
Olson, Eric	MMF,	Siloam, 229 Siloam Rd, Easley SC 29642-8214
O'Quinn, Georgann	CHA,	1357 Virginia Acres, Florence SC 29505-2616
Oraham, Greg	PAS,	Foothills Community, PO Box 1085, Seneca SC 29679-1085
Oraham, Liz	MCH,	Foothills Community, PO Box 1085, Seneca SC 29679-1085
Orantes, Robert	PAS,	Iglesia Bautista Camino De Salvacion, 2215 Lawry Run Dr, Charlotte NC 28273-3510

KEY TO POSITION CODES

CHA	Chaplain	MSR	Minister of Senior Adults
DOM	Director of Missions	MSI	Minister of Single Adults
MCH	Minister of Children	MST	Minister of Students
MED	Minister of Education	MYF	Minister of Youth – Full-Time
MFA	Minister of Families	MYP	Minister of Youth – Part-Time
MLD	Minister of Leadership Development	MRT	Minister – Retired
MMS	Minister of Missions	MIA	Minister (Ordained) Serving in Institution
MMF	Minister of Music – Full-Time	OOM	Other Ordained Minister
MMP	Minister of Music – Part-Time	PAA	Pastor – Associate/Assistant
MOR	Minister of Outreach	PAS	Pastor
MPR	Minister of Preschool	PBV	Pastor – Bivocational
MRC	Minister of Recreation	VEV	Vocational Evangelist

Ministers Serving in South Carolina

O'Rear, Lindsay	MRT, VEV,	7 Badger Dr, Taylors SC 29687-5505
Orr, Charlie	PAS,	South Union, 510 S Union Rd, Westminster SC 29693-5702
Orr, Elwood	MRT,	1120 Greenacres, Anderson SC 29621-4012
Orr, Fred	PBV,	Great Salkehatchie, Lower Three Runs, PO Box 336, Blackville SC 29817-0336
Orr, James	CHA, MSR, OOM, PAS,	Pyerian, Pyerian, 2842 Railview Rd, Fork SC 29543-6143
Orr, Paula	MMP,	South Union, 510 S Union Rd, Westminster SC 29693-5702
Orr, Robert	MRT,	291 Crenshaw Rd, Sunset SC 29685-1901
Ortiz, Marioly	MCH,	Iglesia Hispana Nueva Vida, 6279 Lucille Drive Apt E, Summerville SC 29483
Osborn, Julie	MMP,	Midway, 4111 Spring Lake Way, Goose Creek SC 29445-3089
Osborne, David	MRT,	3014 Old Easley Bridge Rd, Greenville SC 29611-7218
Osborne, Don	OOM,	870 W Gloucester Dr, Sumter SC 29150-2280
Osborne, James	OOM,	104 N Holland St, Clinton SC 29325-2609
Osborne, Kay	CHA,	279 Boyd Rd, Laurens SC 29360-6034
O'Sheal, Mike	MMP,	Mountain Springs, 1017 Hurricane Creek Rd, Piedmont SC 29673-7554
O'Shields, Alvin	MRT,	210 Briarcreek Dr, Spartanburg SC 29301-3764
O'Shields, Brandon	MYP,	Iglesia Bautista Hispana La Roca, 216 S B St, Easley SC 29640-3023
O'Shields, David	MMS,	Washington, 530 Oneal Church St, Greer SC 29651-5021
O'Shields, Sam	PAS,	Horeb, 301 E Grumling Rd, Hodges SC 29653
O'Shields, Shawn	OOM,	3600 Dacusville Hwy, Easley SC 29640-7947
Osment, Matt	MRC, MYF,	Cudd Memorial, 100 Ware Rd, Chesnee SC 29323-9018
Osorio, Alejandro	MRC,	Iglesia Hispana Nueva Vida, 2427 Midland Park Rd, North Charleston SC 29406-4546
Osorio, Angelina	MPR,	Iglesia Hispana Nueva Vida, 2427 Midland Park Rd, North Charleston SC 29406-4546
Osorio, Oliver	PAA,	Iglesia Hispana Nueva Vida, 405 Edward Dr, Ladson SC 29456-4868
Osteen, Beth	MCH,	Unity, 920 Harris Bridge Rd, Woodruff SC 29388-9540
Osteen, Jim	PAS, VEV,	Chestnut Ridge, PO Box 49219, Greenwood SC 29649-0004
Osteen, Lou Ellen	VEV,	PO Box 49219, Greenwood SC 29649-0004
Ostrom, William	MMS, MOR, PAS, VEV,	Poplar Springs, PO Box 124, Ware Shoals SC 29692-0124
O'Sullivan, Gabe	MRC,	Anderson Mill Road, 101 Westmeath Dr, Moore SC 29369-9488
Oswald, Billy	MRC,	First Calvary, 122 Huckabee Pond Rd, Gilbert SC 29054-8659
Oswalt, Randy	PAS,	College Park, 807 Dix Ln, Florence SC 29505-3626
Otijele, P Yakubu	CHA,	465 New Bethel Rd, Woodruff SC 29388-2050
Ott, Miriam	MPR,	Cornerstone Community, 111 Butler St, Saint Matthews SC 29135-1405
Ott, Robby	MST,	Florence First, 300 S Irby St, Florence SC 29501-4708
Ott, Sherrell	MMP,	Gaston First, 150 Gus Sturkie Rd, Swansea SC 29160-9157
Ouzts, Joseph	MRT,	116 Heatherstone Rd, Columbia SC 29212-0912
Owen, Allen	CHA, MRT, PAS,	Pittman Street, 1347 Maxwell St, North Charleston SC 29405-4150
Owen, Kenny	PAS,	Westminster First, 120 Morgan Creek Dr, Westminster SC 29693-6054
Owen, Lonnie	MRT,	301 Kingsman Ln, Easley SC 29642-8044
Owen, Richard	CHA,	1347 Maxwell St, North Charleston SC 29405-4150
Owen, Robert	PAA,	Holly Ridge, 413 Batchelor Dr, Blacksburg SC 29702-9660
Owen, Sara	MPR,	Beaverdam, 116 Guthrie Ave, Belton SC 29627-1104
Owen, Stephen	PAS,	White Springs, 1249 Grace Ave, Lancaster SC 29720-4229
Owen, Tom	PAS,	Forest Hill, 211 Wilson Rd, Anderson SC 29625-4916
Owens, Ann	MOR,	Double Branch, 3567 Neeses Hwy, Orangeburg SC 29115-8630
Owens, Barbara	MCH,	Calvary, 1461 Arrow Wind Ter, Charleston SC 29414-5801
Owens, Bobby	PAS,	Laurel Hill, PO Box 373, Kershaw SC 29067-0373
Owens, Charles	PAS,	Crosswell, 604 Mathis St, Sumter SC 29150-3620
Owens, David	PAS,	Beulah, 2331 Harllees Bridge Rd, Hamer SC 29547-7212
Owens, Deanne	MYP,	Ridgeland, PO Box 910, Ridgeland SC 29936-2616
Owens, Harold	MRT,	505 N Jackson Rd, Lancaster SC 29720-1919
Owens, Jackie	MCH,	Myrtle Beach First, 500 4th Ave N, Myrtle Beach SC 29577-4483
Owens, James Skip	PBV,	Calvary, 9200 University Blvd, North Charleston SC 29406-9121
Owens, John	MRC,	Wellford, 330 Stoddard Dr, Lyman SC 29365-1759
Owens, Ken	MIA,	124 Overlook Dr, Blythewood SC 29016-9100
Owens, Kenneth	PAS,	Bonneau First, PO Box 130, Bonneau SC 29431-0130
Owens, Kevin	MMF,	Ridgeland, PO Box 910, Ridgeland SC 29936-2616

KEY TO POSITION CODES

CHA	Chaplain	MSR	Minister of Senior Adults
DOM	Director of Missions	MSI	Minister of Single Adults
MCH	Minister of Children	MST	Minister of Students
MED	Minister of Education	MYF	Minister of Youth – Full-Time
MFA	Minister of Families	MYP	Minister of Youth – Part-Time
MLD	Minister of Leadership Development	MRT	Minister – Retired
MMS	Minister of Missions	MIA	Minister (Ordained) Serving in Institution
MMF	Minister of Music – Full-Time	OOM	Other Ordained Minister
MMP	Minister of Music – Part-Time	PAA	Pastor – Associate/Assistant
MOR	Minister of Outreach	PAS	Pastor
MPR	Minister of Preschool	PBV	Pastor – Bivocational
MRC	Minister of Recreation	VEV	Vocational Evangelist

Owens, Larry	PAS,	Calvary, 122 Church St, Moncks Corner SC 29461-3739
Owens, Laura	MCH, MST,	Westminster, PO Box 375, Westminster SC 29693-0375
Owens, Lucille	MOR,	Bethany, 110 Owens Rd, Kershaw SC 29067-8126
Owens, Mark	MMS,	North Augusta First, 625 Georgia Ave, North Augusta SC 29841-3703
Owens, Melvin	MRT,	134 Travelier Trl, Piedmont SC 29673-9738
Owens, Mike	MMP,	Oakhurst, 306 W Church St, Kershaw SC 29067-1228
Owens, Shannon	PAS,	Rock Hill, 2061 Oakway Rd, Westminster SC 29693-5939
Owens, Shirley	MPR,	Mt Olive, 6770 Indian Mound Rd, Waterloo SC 29384-3523
Owens, Trent	MYP,	Palmetto Community, 1965 Bees Ferry Rd, Charleston SC 29414-6601
Owens, William	MRT, VEV,	15 Holcombe Rd, Piedmont SC 29673-8612
Owensby, Steven	PAS,	Enoree First, PO Box 352, Enoree SC 29335-0352
Owings, Earl	MRT, OOM,	814 Blue Ridge Ave, Belton SC 29627-2304
Owings, Kyle	MMF,	Cedar Shoals, 3765 Highway 56, Pauline SC 29374-2317
Owings, Michael	PAS,	Switzer First, 1636 Old Switzer Rd, Moore SC 29369-9561
Ownbey, Gene	MED, PAA,	Edwards Road, 1050 Edwards Rd, Greenville SC 29615-1363

—P—

Pace, Chuck	PAS,	Friendship, 3214 Friendship Church Rd, Gray Court SC 29645-4246
Pace, Emily	MCH,	Nebo, 5615 Pace Spur Ct, Brittons Neck SC 29546-5177
Pace, Gene	OOM,	104 Woodgrove Trce, Spartanburg SC 29301-6428
Pace, Joe	PAS,	Cheohee, 829 Cheohee Valley Rd, Tamassee SC 29686-2401
Pack, Lee	MYP,	Eastside, 723 Boulevard Rd, Sumter SC 29153-5909
Padgett, Bill	CHA,	728 Holder Rd, Batesburg SC 29006-9419
Padgett, Caleb	MMP,	Lighthouse, 206 Langley Cemetery Rd, Warrenville SC 29851-2850
Padgett, Dean	MMP,	Calvary, 1555 S Live Oak Dr, Moncks Corner SC 29461-7229
Padgett, Donald	DOM, OOM,	Broad River, 128 Douglas Heights Dr, Gaffney SC 29341-3500
Padgett, Jack	PAS,	Great Swamp, 2815 Red Oak Rd, Cottageville SC 29435-3828
Padgett, John	MRC,	Carswell, 4505 Highway 413, Iva SC 29655-8871
Padgett, Kim	CHA,	37 Bellhaven Way, Hilton Head SC 29928-1500
Padgett, Larry	OOM, PBV,	Peoples, 206 Roscoe Dr, Greer SC 29651-4326
Padgett, Tim	MYP, PAS, VEV,	Gillisonville, PO Box 42, Hardeeville SC 29927-0042
Padgett, Trippe	MOR,	Zion, 2973 Mount Carmel Rd, Walterboro SC 29488-6325
Padilla, Yasmin	MLD,	Greer Iglesia Bautista Hispana, 101 Thornberry Ct, Simpsonville SC 29680-3000
Page, Brent	MRT, PAS,	Yemassee, 15 Minuteman Ct Apt 104, Stafford VA 22554-8133
Page, Dan	MRT,	3 Audrey Ln, Greenville SC 29615-6177
Page, Doug	PAS,	North Augusta First, 625 Georgia Ave, North Augusta SC 29841-3703
Page, Frank	OOM, VEV,	304 Fawn Brook Dr, Greenwood SC 29646-9462
Page, Grable	MRT,	2823 W Royal Oaks Dr, Beaufort SC 29902-5917
Page, Wanda	MOR,	Yemassee, 15 Minuteman Ct Apt 104, Stafford VA 22554-8133
Page, William	MRT,	214 E Curtis St, Simpsonville SC 29681-2622
Page, William	OOM,	15 Minuteman Ct Apt 104, Stafford VA 22554-8133
Paget, W. H. W.	MRT,	PO Box 629, Clemson SC 29633-0629
Paige, Greg	MFA, MRC,	Hillcrest, 277 Joe Black Rd, Pelzer SC 29669-9424
Painter, Russell	CHA,	PO Box 66, Laurens SC 29360-0066
Painter, Stacey	CHA,	2124 S Dallerton Cir, Charleston SC 29414-5041
Palmer, Allan	PBV,	East Side, 414 Monarch Rd, Williston SC 29853-4309
Palmer, David	PAS,	Hillcrest, 198 Pearl Bonnett Rd, Windsor SC 29856-2009
Palmer, James	PAS,	Miles Road, 816 Miles Rd, Summerville SC 29485-8747
Palmer, Jim	MRT,	464 Sardis Rd, Union SC 29379-8715
Palmer, Ronald	MIA, MRT,	226 Aston Ln, Lexington SC 29072-8846
Palombo, Laurie	MPR,	Grays Hill, 1202 Brotherhood Way, Beaufort SC 29902-6318
Pangel, Mark	PAS,	4 Points, 520 Cromwell Dr, Spartanburg SC 29301-5041
Paquette, Robert	MRT,	415 Winston Ave, Bennettsville SC 29512-2631
Param, Rico	MFA, PAA,	International Christian Mission, 159 Old Tree Rd, Goose Creek SC 29445-9626
Pardue, Burt	MMP,	Kathwood, PO Box 6486, Columbia SC 29260-6486

KEY TO POSITION CODES

CHA	Chaplain	MSR	Minister of Senior Adults
DOM	Director of Missions	MSI	Minister of Single Adults
MCH	Minister of Children	MST	Minister of Students
MED	Minister of Education	MYF	Minister of Youth – Full-Time
MFA	Minister of Families	MYP	Minister of Youth – Part-Time
MLD	Minister of Leadership Development	MRT	Minister – Retired
MMS	Minister of Missions	MIA	Minister (Ordained) Serving in Institution
MMF	Minister of Music – Full-Time	OOM	Other Ordained Minister
MMP	Minister of Music – Part-Time	PAA	Pastor – Associate/Assistant
MOR	Minister of Outreach	PAS	Pastor
MPR	Minister of Preschool	PBV	Pastor – Bivocational
MRC	Minister of Recreation	VEV	Vocational Evangelist

Ministers Serving in South Carolina

Paris, Allison	MPR,	Doorway, 8640 Madelyn St, Charleston SC 29406-9598
Paris, Avery	MMF,	Fellowship, 183 Fox Crossing Rd, West Columbia SC 29170-2422
Paris, Joyce	MSR,	Centerville, 201 Wren Way, Anderson SC 29625-1925
Park, Joseph	MRC,	River of Life, 1052 Willow Woods Dr, Aiken SC 29803-6848
Parker, Andy	PAS,	Unity, 241 J Payton Cir, Gurley AL 35748-8851
Parker, Bill	OOM, PAS, VEV,	Catawba, 1557 Converse St, Lancaster SC 29720-0246
Parker, Brian	MST,	Trinity Point, 590 Garrison Rd, Pelzer SC 29669-9382
Parker, Dean	PBV,	Union, 1547 Dudley Rd, Marion SC 29571-6180
Parker, J Floyd	MRT,	28 Eula St, Greenville SC 29609-6909
Parker, Jen	MPR,	Kershaw Second, 7737 Kershaw Camden Hwy, Kershaw SC 29067-8125
Parker, Joe	CHA, MRT, PAS,	Mt Olive, 15 Park Shore Dr N, Columbia SC 29223-6033
Parker, Marty	PAS,	Glenns Bay, 1835 Glenns Bay Rd, Surfside Beach SC 29575-4821
Parker, Melvin	MRT, OOM,	107 Hancock Ave, Spartanburg SC 29302-4610
Parker, Michael	MRC,	Berea First, 529 Farrs Bridge Rd, Greenville SC 29611-1860
Parker, Nikki	MMP,	Una First, 1145 Clark Rd, Inman SC 29349-8420
Parker, Olin	OOM,	209 Pittman St, Chesterfield SC 29709-1032
Parker, Reggie	PAS,	Holston Creek, 331 Holston Creek Church Rd, Inman SC 29349-8685
Parker, Robin	MMP,	New Zion, 210 Dixon St, Scranton SC 29591-5895
Parker, Todd	MRC,	Buffalo, 362 Bridges Farm Rd, Gaffney SC 29341-4204
Parker, W. Floyd	MRT,	504 Eastcliffe Way, Greenville SC 29611-2425
Parker, Wayne	PBV,	Cross Roads, PO Box 953, Newberry SC 29108-0953
Parks, Aubrey	MRT,	2141 Buffalo West Springs Hwy, Buffalo SC 29321-2516
Parks, Kyle	MST,	Milestones, 885 Simuel Rd, Spartanburg SC 29301-4334
Parler, Jamie	MED, MLD,	North Side, 116 Beech Run Dr, Greenwood SC 29649-9310
Parnell, Bill	MMS, MSI, MSR,	Concord, 200 Springside Cir, Anderson SC 29625-5453
Parnell, Cathy	MMP,	First Mt Moriah, 18 Zachary Dr, Abbeville SC 29620-5511
Parnell, James	MMF, PAA,	Northside, 1250 Columbia Rd, Orangeburg SC 29115-4226
Parnell, Randall	PAS,	Northside, 143 Chestnut Dr, Woodruff SC 29388-9330
Parris, Cheryl	MMP,	Bellview, 93 N Lake Dr, Laurens SC 29360-7418
Parris, Gordon	MRT,	239 Burnett Rd, Chappells SC 29037-9461
Parris, Hal	PAS,	Cleveland First, 9467 Old White Horse Rd, Greenville SC 29617-6913
Parris, Jimmy	PAA,	River Springs, 504 Caddis Creek Rd, Irmo SC 29063-8170
Parris, John	PAS,	Richburg First, 4670 Blade Run Rd, Edgemoor SC 29712-6796
Parris, Robert	MIA,	13 Wakefield Ln, Greenville SC 29609-1339
Parris, Robert	MIA,	321 Wyatt Rd, Piedmont SC 29673-8075
Parris, Talmadge	MRT,	205 Brookwood Dr, Greer SC 29651-1713
Parris Jr, Robert	PAS,	New Hope, 108 New Hope Rd, Pelzer SC 29669-9176
Parrish, Gail	VEV,	113 Willow Ct, Anderson SC 29621
Parrish, Lester	OOM,	908 Museum Rd, Rock Hill SC 29732-8224
Parrish, Mike	VEV,	1159 Arlington Pkwy NE, Atlanta GA 30324-4506
Partin, Howard F	MRT,	856 McNabb Shortcut Rd, Loris SC 29569-7293
Partin, Mark	PAA,	Alice Drive, 1305 Loring Mill Rd, Sumter SC 29150-5323
Parton, Danny	PAS,	Arial, 125 Daves Mountain Way, Sunset SC 29685-2001
Partridge, Michael	MMP,	Cayce First, 156 Hampton Pl, Columbia SC 29209
Paschal, Bobby	MMF, MYF, PAS,	Windsor First, 109 Cedar Rd, Windsor SC 29856-2327
Pater, Adrian	MIA,	PO Box 171, Slater SC 29683-0171
Patrick, Emmett	MRT,	710 Garland St, Lake City SC 29560-2910
Patrick, John	PAS,	Graham, 4140 Highway 521 S, Sumter SC 29153-9631
Patrick, Kristen	MCH,	Mt Pleasant First, 681 McCants Dr, Mt Pleasant SC 29464-4866
Patrick, Martha	MED, MYF,	Lake City First, PO Box 820, Lake City SC 29560-0820
Patrick, Shane	PAS,	Lake City First, PO Box 820, Lake City SC 29560-0820
Patterson, Brett	OOM, PAS,	Lake View First, PO Box 397, Lake View SC 29563-0397
Patterson, Clyde	MOR,	Rock Springs, 2344 S Post Rd, Shelby NC 28152-8223
Patterson, David	OOM, PAS,	Ashley River, 1101 Savannah Hwy, Charleston SC 29407-7805
Patterson, Jacob	PAS,	Hurricane, 871 Bethlehem Church Rd, Clinton SC 29325-5402
Patterson, Jo	MPR,	Northside, 710 E Savannah St, Calhoun Falls SC 29628-1336

KEY TO POSITION CODES

CHA	Chaplain	MSR	Minister of Senior Adults
DOM	Director of Missions	MSI	Minister of Single Adults
MCH	Minister of Children	MST	Minister of Students
MED	Minister of Education	MYF	Minister of Youth – Full-Time
MFA	Minister of Families	MYP	Minister of Youth – Part-Time
MLD	Minister of Leadership Development	MRT	Minister – Retired
MMS	Minister of Missions	MIA	Minister (Ordained) Serving in Institution
MMF	Minister of Music – Full-Time	OOM	Other Ordained Minister
MMP	Minister of Music – Part-Time	PAA	Pastor – Associate/Assistant
MOR	Minister of Outreach	PAS	Pastor
MPR	Minister of Preschool	PBV	Pastor – Bivocational
MRC	Minister of Recreation	VEV	Vocational Evangelist

Patterson, Larry	PAS,	Hulon, 129 Hulon Church Rd, Batesburg SC 29006-9794
Patterson, Rachel	CHA,	1213 Lawrence Rd, Clover SC 29710-7713
Patterson, Ray	MRT,	116 Abbey Dr, Greenwood SC 29649-8536
Patterson, Richard	MRT,	406 Lancelot Dr, Simpsonville SC 29681-5750
Patterson, Russell	MIA,	120 Community Dr, Lexington SC 29073-7902
Patterson, Stephanie	PAA,	Lake View First, PO Box 397, Lake View SC 29563-0397
Patterson, Tom	PAS,	Woodhaven, 1597 Covenant Pl, Rock Hill SC 29732-9548
Pattillo, Jack	MRC, MYF,	New Prospect, 138 McMillin Blvd, Boiling Springs SC 29316-5728
Patton, Dean	PAS,	Reidville First, PO Box 190, Reidville SC 29375-0190
Patton, Don	MRC,	Temple, 1102 Champion Ferry Rd, Gaffney SC 29341-5616
Patton, Gregory	CHA,	711 Beckley Ct, Lexington SC 29072-7971
Patton, Harold	MRT,	1434 N Limestone St, Gaffney SC 29340-4734
Patton, Robert	PBV,	Modoc, PO Box 15, Modoc SC 29838-0015
Patton, Susan	MMF,	Reidville First, 104 Leonard Dr, Duncan SC 29334-9721
Patton Jr., Ron	PAS,	Isle of Palms, 15 25th Ave, Isle of Palms SC 29451-2370
Paul, Roger	OOM,	189 Rodney Rd, Conway SC 29526-7006
Paulling, William	PAS,	Mount Ebal, 446 Peach Cider Rd, Batesburg SC 29006-8433
Pavey, Pam	MCH,	Temple, 2137 Long Trl, Hopkins SC 29061-8652
Paxton, Donna	MCH,	Calvary, 3025 1/2 N Blackstock Rd, Spartanburg SC 29301-5533
Payne, Bradford	CHA,	307 Elm Dr, Mauldin SC 29662-2231
Payne, Henry	MRT,	122 Bishop Rd, Union SC 29379-8778
Payne, Jayson	MMF, MST, VEV,	Rabun Creek, 1905 Jones Mill Rd, Simpsonville SC 29681-4121
Payne, John	MRT,	103 Pinewood Dr, Lyman SC 29365-1325
Payne, Stephen	PAS,	Northstar, 2803 Smith McGee Rd, Iva SC 29655-9306
Payne, William	MRT,	PO Box 506, Pickens SC 29671-0506
Payton, Terry	CHA,	105 Wexhurst Rd, Columbia SC 29212-8515
Peace, Corrie	MCH, MPR,	Care, 618 Mega Dr, Duncan SC 29334-9535
Peacock, Bill	MLD, MMS, MRT,	Foothills, 224 Parnell Bridge Rd, Marietta SC 29661-9636
Peagler, Chris	PAS,	Victory, 1474 Harristown Rd, Bonneau SC 29431-3555
Peak, Bonnie	MRT,	225 Cooktown Rd, Lake View SC 29563-5628
Peake, Don	CHA, PAS,	Calvary, 702 N Sloan St, Clinton SC 29325-1818
Pearson, Charles	CHA,	924 Still Spring Run, Inman SC 29349-6620
Pearson, David	MCH,	Springwell, 2950 E North St Apt 200H, Greenville SC 29615-1893
Pearson, Jim	PAS,	Center, 1864 Folly Grove Rd, Hemingway SC 29554-4086
Pearson, Tina	MMF,	College Park, 151 Majestic Acres Ln, Moncks Corner SC 29461
Peay, Loretta	MCH,	Weldon Road, PO Box 1094, Westminster SC 29693-0706
Peckham, Jeff	OOM,	1434 Dearborn Rd, Columbia SC 29204-3303
Peckham, Kathy	MCH,	Kilbourne Park, 1434 Dearborn Rd, Columbia SC 29204-3303
Peden, Lynn	MYF,	Lee Road, 1503 E Lee Rd, Taylors SC 29687-3533
Pedersen, Josh	MLD,	Renewal, 15 Brighthaven Ct, Simpsonville SC 29681-6512
Pederson, Chris	MCH,	North Star Christian Center, PO Box 290099, Columbia SC 29229-0002
Pedigo, James	PAS,	Faith Crossing, 125 Pedigo Dr, Cottageville SC 29435-5416
Pedrotti, Jose	PAS,	Puerta Abierta, 623 Revolutionary Dr, West Union SC 29696-2852
Peduzzi, Ryan	MST,	Juniper Bay, 5265 Juniper Bay Rd, Conway SC 29527-4141
Peek, Joe	CHA, MRT,	206 N Purdy St, Sumter SC 29150-4527
Peele, Donna	CHA,	120 N Purdy St, Sumter SC 29150-4525
Peele, Terry	CHA,	1240 Russell St, Orangeburg SC 29115-4706
Peeples, Dwayne	MMS, OOM,	New Prospect, 1128 Lakewood Ln, Anderson SC 29625-5638
Peet, Delmar	MYF,	Bethel, 1310 Trent St, Newberry SC 29108-2152
Peine, Ollie	MIA, PBV,	Southside, 121 Poplar Cir, Summerville SC 29483-9522
Pelfrey, James	OOM,	918 White Cut Rd, Walhalla SC 29691-3422
Pelfrey, Ronald	CHA, MRT,	155 Wildflower Ln, West Columbia SC 29170-3063
Pellum, Shambra	MMF, MYF,	Johnsonville First, 233 E Marion St, Johnsonville SC 29555-6521
Pendleton, Rick	PAS,	Union First, 405 E Main St, Union SC 29379-1902
Pendley, Krista	MCH,	West End, 1462 Lowell Trce, Rock Hill SC 29732-8973
Pendroh, Gary	MSR,	Locust Hill, 1132 Dalton Rd, Marietta SC 29661-9436

KEY TO POSITION CODES

CHA	Chaplain	MSR	Minister of Senior Adults
DOM	Director of Missions	MSI	Minister of Single Adults
MCH	Minister of Children	MST	Minister of Students
MED	Minister of Education	MYF	Minister of Youth – Full-Time
MFA	Minister of Families	MYP	Minister of Youth – Part-Time
MLD	Minister of Leadership Development	MRT	Minister – Retired
MMS	Minister of Missions	MIA	Minister (Ordained) Serving in Institution
MMF	Minister of Music – Full-Time	OOM	Other Ordained Minister
MMP	Minister of Music – Part-Time	PAA	Pastor – Associate/Assistant
MOR	Minister of Outreach	PAS	Pastor
MPR	Minister of Preschool	PBV	Pastor – Bivocational
MRC	Minister of Recreation	VEV	Vocational Evangelist

Ministers Serving in South Carolina

Penfield, James	MRT,	242 Wolfe Ln, Inman SC 29349-6708
Penick, Bill	MRT,	7 Green Arbor Ln, Greenville SC 29615-6193
Penland, Michelle	MCH,	Chestnut Ridge, 499 Chestnut Ridge Rd, Laurens SC 29360-6843
Penland, Thomas	OOM,	466 Billy Leopard Rd, Cross Hill SC 29332-3204
Penn, Peggy	MMP,	Ravenwood, 105 Laurel Ln, Cayce SC 29033-2319
Perez, Isaias	PAS,	Primera Iglesia Bautista Nueva Vida, 1125 Hunt St, Newberry SC 29108-3545
Perez, Jay	MED, MSI, MSR, PAA,	Southside, 1356 Pineland Dr, Florence SC 29505-2743
Perkins, Leslie	MMP,	Bethel, 20 Sunhurst Ct, Sumter SC 29154-5113
Perry, Allen	PAS,	Coosawhatchie, PO Box 56, Tillman SC 29943-0056
Perry, Charles	MRT,	123 Ramsey Hts, Gaffney SC 29340-4656
Perry, Ed	MRT,	438 N Rutherford Rd, Greer SC 29651-6049
Perry, Guy	OOM,	2 Zoe Ct, Bluffton SC 29910-5922
Perry, Hampton	MRT,	526 Ridge Rd, Cheraw SC 29520-6317
Perry, Juanita	MCH,	Cannon Memorial, PO Box 758, Central SC 29630-0758
Perry, Melinda	MED,	Temple, 908 Grassy Pond Rd, Gaffney SC 29341-4818
Perry, Pat	MRT,	107 Dutchess Rd, Simpsonville SC 29680-6303
Perry, Randy	MSR, PAS,	Cannon Memorial, PO Box 758, Central SC 29630-0758
Perry, Roy	MRT,	PO Box 1168, Hardeeville SC 29927-1168
Persinger, Cleve	MYP,	New River Community, PO Box 5040, Clover SC 29710-5001
Peters, Becca	MMP,	Carolina Bay, 1147 Winborn Dr, Charleston SC 29412-4834
Peters, Eric	MMF,	Foothills Community, 207 E Martinshore Dr, Seneca SC 29678-1918
Peters, John	MMP,	Pinecrest, 1147 Winborn Dr, Charleston SC 29412-4834
Peters, Lynn	CHA, PAS,	Jamestown, 2501 9th Ave, Conway SC 29527-5429
Peters, Ryan	MMP,	Crosspoint, 1875 Currituck Dr, Sumter SC 29153-1959
Petersen, Brandon	MED,	Shandon, 5250 Forest Dr, Columbia SC 29206-5403
Peterson, Curtis	MRT,	1 Martha Franks Dr, Laurens SC 29360-1772
Peterson, Schuyler	PAS,	Southside, 316 S Church St, Spartanburg SC 29306-5228
Peterson, Scott	PAS,	Providence, 104 Mountain Laurel Trl, Gaffney SC 29341-2850
Peterson, Troy	PAS,	Spring Branch, 3613 Hunters Chapel Rd, Bamberg SC 29003-9042
Pettit, Curtis	PAS,	North Walterboro, PO Box 905, Walterboro SC 29488-0030
Pettit, Fred	MMP,	Zion Hill, 1219 Lawson St, Spartanburg SC 29307-5114
Pettit, L. Eddie	MIA, PBV,	Midway, 1130 Moorefield Memorial Hwy, Sunset SC 29685-2917
Pettit, Randolph	PAS,	Joyspring, 232 Summer Lady Ln, Boiling Springs SC 29316-5869
Petty, Brenda	MPR,	Parisview, 7 Dorsett Ct, Greenville SC 29609-6305
Petty, Robert H.	PAS,	Ghents Branch, 284 Goss Ln, Barnwell SC 29812-6436
Peyton, Michael	CHA,	101 Nnptc Cir, Goose Creek SC 29445-6324
Pfeiffer, Kandi	MYP,	Pawleys Island Community, PO Box 777, Pawleys Island SC 29585-0777
Pfister, Bill	PAS,	Locust Hill, 23 Clearwater Ct, Taylors SC 29687-5948
Phifer, Brad	PBV,	South Pointe Fellowship, 2510 Stack Rd, Monroe NC 28112-9496
Philbeck, Norman	MRT,	235 Corn Mill Rd, Cowpens SC 29330-9392
Philips, Matthew	MYP,	Villagechurch, 5 Lake Carolina Blvd Ste 270, Columbia SC 29229
Phillips, Al	MED, MMS, PAA,	North Spartanburg First, 980 Ship Wreck Pl, Inman SC 29349-7264
Phillips, Angie	MCH,	West End, 279 Lakewood Dr, Woodruff SC 29388-1621
Phillips, Ann	MMP,	Hollow Creek, 237 Schley St, Warrenville SC 29851-3507
Phillips, Brad	MMF,	Element, 820 Jim Phillips Ter, Woodruff SC 29388-8040
Phillips, Carole	MMP,	Forest Hill, 113 Amberwood Dr, Anderson SC 29621-3086
Phillips, Charles	CHA,	201 E Powers Dr, Easley SC 29640-2534
Phillips, Chester	MRT,	5 Timothy Crossing Ct, North Augusta SC 29860-9347
Phillips, Chet	PAS,	Mill City, 224 Melon Dr, West Columbia SC 29170-3084
Phillips, Clifford	PAS,	High Point, 174 Pooles Rd, Gaffney SC 29341-2426
Phillips, Danny	PAS,	El Bethel, 116 Billy Goat Bridge Rd, Gaffney SC 29340-6220
Phillips, Daphene	MCH,	Green Sea, 2875 Old Reaves Ferry Rd, Conway SC 29526-7310
Phillips, Dennis	MMP,	Temple, 660 White Pine Rd, Catawba SC 29704-9485
Phillips, Doug	OOM,	2904 Back Forty Dr, Florence SC 29505-7703
Phillips, Gene	MRT, OOM,	1 Martha Franks Dr, Laurens SC 29360-1772
Phillips, Jack	PAS,	North Point, 112 Meadow Wood Dr, Gaffney SC 29341-3519

KEY TO POSITION CODES

CHA	Chaplain	MSR	Minister of Senior Adults
DOM	Director of Missions	MSI	Minister of Single Adults
MCH	Minister of Children	MST	Minister of Students
MED	Minister of Education	MYF	Minister of Youth – Full-Time
MFA	Minister of Families	MYP	Minister of Youth – Part-Time
MLD	Minister of Leadership Development	MRT	Minister – Retired
MMS	Minister of Missions	MIA	Minister (Ordained) Serving in Institution
MMF	Minister of Music – Full-Time	OOM	Other Ordained Minister
MMP	Minister of Music – Part-Time	PAA	Pastor – Associate/Assistant
MOR	Minister of Outreach	PAS	Pastor
MPR	Minister of Preschool	PBV	Pastor – Bivocational
MRC	Minister of Recreation	VEV	Vocational Evangelist

Phillips, Jane	CHA,	302 Chestnut St, St Matthews SC 29135-1308
Phillips, Janice	MPR,	Temple, 1090 Old Thompson Ave, Lancaster SC 29720-2992
Phillips, Jeff	PAS,	Woodfield Park, 1834 Morninglo Ln, Columbia SC 29223-3611
Phillips, Jerry	CHA, MRT, PAS,	Green Sea, 2875 Old Reaves Ferry Rd, Conway SC 29526-7310
Phillips, Joey	MYP,	Lakeside, PO Box 237, North Myrtle Beach SC 29597-0237
Phillips, Jonathan	MYF,	North Spartanburg First, 8740 Asheville Hwy, Spartanburg SC 29316-4608
Phillips, Josh	MED, MMS, MOR, PAA,	Gowensville First, 5650 N Highway 14, Landrum SC 29356-9218
Phillips, Justin	PAS,	Broadmouth, 305 Harvey Dr, Honea Path SC 29654-2062
Phillips, Keith	MSI, OOM,	Spartanburg First, 148 Oakstone Rd, Cowpens SC 29330-9636
Phillips, Lindsey	MCH,	Carolinas Cornerstone, PO Box 938, Fort Mill SC 29716-0938
Phillips, Lisa	MCH,	River Bluff, 218 17th St, West Columbia SC 29169-5647
Phillips, Mack	OOM,	135 Homeland Rd, Pickens SC 29671-2056
Phillips, Mark	MCH, MST, PAA,	Pine Grove, 293 Zoar Rd, Chesterfield SC 29709-7170
Phillips, Neil	MOR,	Eureka, 3005 Little Creek Dr, Anderson SC 29621-2929
Phillips, Randy	PAS,	Heart of Worship Community, 110 Springview Dr, Anderson SC 29625-5566
Phillips, Scott	MMP,	Oak Crest, 1 Alabama Ave, Greenville SC 29611-5601
Phillips, Seth	MMP,	Calvary Hill, 302 Creek Dr, Easley SC 29642-3512
Phillips, Shane	PAS,	Crossroads, 109 Ashley Ct, West Columbia SC 29169-7000
Phillips, Steve	MMF,	Columbia First, PO Box 1000, Columbia SC 29202-1000
Phillips, Susan	MCH, MPR,	Bethlehem, 121 Spider Valley Rd, Long Creek SC 29658-2141
Phillips, Tim	MRC,	Crestview, 1271 Macedonia Rd, Gaffney SC 29341-3914
Phillips, Tim	MSR, PAA,	Riverland Hills, 201 Lake Murray Blvd, Irmo SC 29063-8550
Philyaw, Robert	MRT, PBV,	Due West, 118 Maxwell Ave, Anderson SC 29624-1408
Physioc, Bart	CHA,	Hdqtrs 193rd Infantry Brigade, Fort Jackson SC 29207
Pickens, David	PBV,	Southside, 289 Bluff Rd, Abbeville SC 29620-3232
Pickens, Elizabeth	MPR,	Southside, 289 Bluff Rd, Abbeville SC 29620-3232
Pickering, Millicent	MYF,	Reedy Branch, 411 Reedy Branch Rd, Barnwell SC 29812-5905
Pierce, Bobby	PBV,	New Hope, PO Box 531, Landrum SC 29356-0531
Pierce, Danny	PBV,	Antioch, 1504 Burnt Branch Rd, Hartsville SC 29550-6610
Pierce, Rob	PAS,	Latta, PO Box 267, Latta SC 29565-0267
Pierce, Teka	CHA,	184 Walton Grove Rd, Summerville SC 29483-5703
Pierson, Nel	MPR,	Hermitage, 2439 Haile St, Camden SC 29020-3170
Pigate, Van	MRT,	220 Longview Dr, Piedmont SC 29673-7612
Pigg, Timothy	PAS,	Fairview Street, 601 Fairview St, Fountain Inn SC 29644-1815
Pike, Phil	PAS,	Lifepoint, PO Box 27036, Greenville SC 29616-2036
Pilgreen, Lorna	MMP,	Hardeeville First, 608 Burke St, Hardeeville SC 29927-6504
Pilgrim, James	CHA, MRT,	1109 W Fairhill Dr, West Columbia SC 29170-2201
Pilgrim, Jim	CHA,	801 12th St, Cayce SC 29033-3347
Pillow, Tommy	PAS,	State Street, 1420 State St, Cayce SC 29033-4020
Pindroh, Gary	CHA, OOM,	1132 Dalton Rd, Marietta SC 29661-9436
Pinson, Paul	MED, MYF,	Iva First, PO Box 946, Iva SC 29655-0946
Pippenger, Warren	VEV,	130 Cobb St, Easley SC 29640-1139
Pittington, Naomi	MCH,	Brown Springs, 363 J E Talbert Rd, Patrick SC 29584-4105
Pittman, Bill	MMP,	Harmony, 2836 Starnes Rd, Edgemoor SC 29712-8746
Pittman, Bryan	MCH, MFA,	Lee Road, 548 Tygerdale Ln, Lyman SC 29365-9118
Pittman, Charles	PAS,	Immanuel, 306 Cherokee Rd, Florence SC 29501-5227
Pittman, Emily	MPR,	Lee Road, 548 Tygerdale Ln, Lyman SC 29365-9118
Pittman, James	MRC,	Camp Creek, 4702 Cockrell Rd, Greer SC 29651-4819
Pittman, Jim	CHA,	PO Box 19601, Parris Island SC 29905-9601
Pittman, Robert	PBV,	Grace, 11 Virginia Ave, Greenville SC 29611-4607
Pitts, Blake	PAS,	Grace, 225 Kathmaette Dr, Seneca SC 29678-3731
Pitts, Earl	MRT, OOM,	120 McKelvey Rd, Pelzer SC 29669-9215
Pitts, Jim	CHA,	201 Grandview Cir, Travelers Rest SC 29690-2112
Pitts, Jimmy	MSI,	Riverland Hills, 201 Lake Murray Blvd, Irmo SC 29063-8550
Pitts, Joe	MST,	Radius, PO Box 1454, Lexington SC 29071-1454
Pitts, Larry	PAS,	Providence, 3708 Pond Branch Rd, Leesville SC 29070-8412

KEY TO POSITION CODES

CHA	Chaplain	MSR	Minister of Senior Adults
DOM	Director of Missions	MSI	Minister of Single Adults
MCH	Minister of Children	MST	Minister of Students
MED	Minister of Education	MYF	Minister of Youth – Full-Time
MFA	Minister of Families	MYP	Minister of Youth – Part-Time
MLD	Minister of Leadership Development	MRT	Minister – Retired
MMS	Minister of Missions	MIA	Minister (Ordained) Serving in Institution
MMF	Minister of Music – Full-Time	OOM	Other Ordained Minister
MMP	Minister of Music – Part-Time	PAA	Pastor – Associate/Assistant
MOR	Minister of Outreach	PAS	Pastor
MPR	Minister of Preschool	PBV	Pastor – Bivocational
MRC	Minister of Recreation	VEV	Vocational Evangelist

Ministers Serving in South Carolina

Pitts, Ron	PBV,	Ariel, PO Box 86, Coward SC 29530-0086
Platt, Donald	PAS,	Dixiana, 337 Glenn Rd, West Columbia SC 29172-2815
Platt, Robert	OOM,	PO Box 741, Ravenel SC 29470-0741
Platt, Robert	MRT, OOM,	5830 Octavia Ave, Ravenel SC 29470-5436
Platts, Missy	MCH,	Long Branch, 1460 Friendship Rd, Barnwell SC 29812-5872
Plaxco, Bart	PAS,	Bethel, 37 N Congress St Ste D, York SC 29745-2676
Pleasant, Terry	PAS,	Little Mountain, PO Box 725, Inman SC 29349-0725
Plemmons, Carroll	MRT,	792 Mount Bethel School Rd, Belton SC 29627-9685
Plemmons, Roger	PAS,	Calvary First, 9 Albain Cir, Greenville SC 29617-1915
Plemmons, William	CHA, OOM,	275 S Blackstock Rd, Spartanburg SC 29301-2547
Plessinger, Franklin	MRT, VEV,	101 Jubilee Church Rd, Taylors SC 29687-5832
Plunk, Christopher	MMP,	Graceview, 1001 Meadow Ln, Anderson SC 29621-1916
Plyler, Bryan	OOM, PAS,	The River, PO Box 57, Camden SC 29021-0057
Plyler, Eric	PBV,	Middendorf, 2202 Middendorf Church Rd, Hartsville SC 29550-1009
Plyler, Ray	MRC,	Bethlehem, 1654 Colony Rd, Lancaster SC 29720-7919
Plyler, Robert	VEV,	7425 Old Jefferson Hwy, Kershaw SC 29067-9097
Pohto, David	PAS,	Surfside Beach First, 222 Coldwater Cir, Myrtle Beach SC 29588-2929
Pointer, Carl	MRT,	618 Evelyn Dr, Seneca SC 29678-0830
Poisson, J. P.	MST,	Summerville, 417 Central Ave, Summerville SC 29483-5900
Polatty, Todd	PAS,	Coronaca, 410 Bent Creek Rd, Greenwood SC 29649-7942
Polk, Steve	MED, PAA,	Rock Hill First, 481 Hood Center Rd, Rock Hill SC 29730-9059
Pollard, Chris	PAS,	The Journey, 116 Dellwood Dr, Spartanburg SC 29301-5021
Pollard, Tish	MCH,	The Journey, 116 Dellwood Dr, Spartanburg SC 29301-5021
Polson, Joey	PBV,	Palmetto, 710 N Wilson Dr, Cheraw SC 29520-2228
Ponder, Norman	MIA,	3160 S Highway 14, Greenville SC 29615-5904
Poole, Carl	PAS,	Wellford, 235 Syphrit Rd, Wellford SC 29385-9602
Poole, Edmond	MRT,	2 Dublin Ct, Greenville SC 29615-2227
Poole, Justin	PAA,	Bull Swamp, 541 Broughton St, Orangeburg SC 29115-7367
Poole, Nathan	MMF,	Hill of the Lord University, 425 Old Course Loop, Blythewood SC 29016-8930
Poore, Brannon	PAS,	The Well, 105 W Rutherford St, Landrum SC 29356-1525
Poore, C. E.	CHA,	111 Blakely Rd, Piedmont SC 29673-8510
Poovey, Oneta	MMF,	Holland Avenue, 1153 W Fairhill Dr, West Columbia SC 29170-2201
Pope, Anthony	MCH, MMF, MPR, MST, OOM,	Kershaw Second, 7737 Kershaw Camden Hwy, Kershaw SC 29067-8125
Pope, Dean	PAS,	Oates, 843 E Lydia Hwy, Hartsville SC 29550-6205
Pope, Luford	MRT, PAS,	Nebo, PO Box 1476, Hemingway SC 29554-1476
Porter, Austin	MST,	Hope Creek, 207 Madison Shores Dr, Westminster SC 29693-4413
Porter, Brent	MST,	Lancaster Second, 1421 Rowantree Dr, Dover FL 33527-4938
Porter, Daniel	MYF,	Richburg First, 146 Johnna Park Ln, Fort Mill SC 29707-7458
Porter, Don	MMP,	Park Place, 2300 Old Buncombe Rd, Greenville SC 29609-4324
Porter, J Charles	MRT,	284 Hagood Mill Rd, Pickens SC 29671-9205
Porter, James	CHA, OOM,	404 Palmetto Ave W, Varnville SC 29944-4862
Porter, Josh	MST,	Carolina Forest Community, 1381 Carolina Forest Blvd, Myrtle Beach SC 29579-3487
Porter, Richard	DOM, MRT, OOM,	Orangeburg-Calhoun, 7195 Wire Rd, Branchville SC 29432-5578
Porter, Roger	PBV,	River Street, 3505 Woodcone Trl, Anderson SC 29624-4812
Porter, Sharon	MMP,	Sisk Memorial, 1456 Ebinport Rd, Rock Hill SC 29732-2021
Porterfield, Bob	MIA, MRT, PAS,	Rock Hill Second, 1475 Longview Rd, Rock Hill SC 29732-2822
Posey, Jerry	MMF,	Airport, 269 Cedarcrest Dr, Lexington SC 29072-3813
Posey, Paul	MCH, MYP,	Parisview, 105 Buckskin Rd, Easley SC 29640-6742
Post, Michael Jay	PAS,	Lucas Avenue, 101 Lucas Ave, Laurens SC 29360-2189
Poston, Anthony	PAS,	Lakeside, PO Box 237, North Myrtle Beach SC 29597-0237
Poston, Joe	MCH,	Southside, 385 Legion Rd, Warrenville SC 29851-3326
Poston, Michael	MST,	Calvary, PO Box 11650, Rock Hill SC 29731-1650
Poston, Rodney	MMP,	Mt Zion, 3496 Bay Rd, Pamplico SC 29583-5610
Poston, Ruth Ann	MPR,	Northside Chapel, 1021 Lois St, Scranton SC 29591-5245
Poston, Sally	MSR,	Mt Zion, 2515 Round Oak Rd, Pamplico SC 29583-5600
Poteat, Dean	OOM,	1730 Battleground Rd, Cowpens SC 29330-9511

KEY TO POSITION CODES

CHA	Chaplain	MSR	Minister of Senior Adults
DOM	Director of Missions	MSI	Minister of Single Adults
MCH	Minister of Children	MST	Minister of Students
MED	Minister of Education	MYF	Minister of Youth – Full-Time
MFA	Minister of Families	MYP	Minister of Youth – Part-Time
MLD	Minister of Leadership Development	MRT	Minister – Retired
MMS	Minister of Missions	MIA	Minister (Ordained) Serving in Institution
MMF	Minister of Music – Full-Time	OOM	Other Ordained Minister
MMP	Minister of Music – Part-Time	PAA	Pastor – Associate/Assistant
MOR	Minister of Outreach	PAS	Pastor
MPR	Minister of Preschool	PBV	Pastor – Bivocational
MRC	Minister of Recreation	VEV	Vocational Evangelist

Potter, John	MED,	Hillcrest, 1620 Blaney Rd, Elgin SC 29045-8371
Potter, Paula	MPR,	Hillcrest, 1620 Blaney Rd, Elgin SC 29045-8371
Powell, Carol	MCH,	Arrowwood, 580 Old Island Ford Rd, Chesnee SC 29323-9209
Powell, Cathie	OOM,	18 Aldridge Dr, Greenville SC 29607-3330
Powell, Douglas	MMP,	Pleasant Grove, 2 Spaniel Ct # A, Greenville SC 29607-4259
Powell, Gary	MMF, PAA,	Sweetwater, 1973 Bolin Rd, North Augusta SC 29841-2216
Powell, Jimmy	PBV,	Pacolet Road, 1104 Pacolet Hwy, Gaffney SC 29340-5061
Powell, Josh	PAS,	Cross Central Church, PO Box 934, Lexington SC 29071-0934
Powell, Leomia	MCH,	East Dillon, 218 Riverwood Dr, Dillon SC 29536-6304
Powell, Lindsey	PAS,	Lower Macedonia, 330 Ivy Ave, Chesterfield SC 29709-1322
Powell, Robert	OOM,	18 Aldridge Dr, Greenville SC 29607-3330
Powell, Ronnie	CHA, PAS,	Chiquola, 290 Herman Brooks Rd, Belton SC 29627-8459
Powell, Tom	OOM,	611 Woodbridge Dr, Rock Hill SC 29732-9378
Powell Jr, Lewis Perrin	PAS,	Peach Valley, 509 Onslow Ct, Spartanburg SC 29316-6330
Powers, Adam	PAS,	Bellview, 757 Bellview Church Rd, Laurens SC 29360-7026
Powers, Billy	MCH,	Sardis, 849 Henry Ext, Latta SC 29565-4342
Powers, Brandi	MCH,	Inman First, 14 N Howard St, Inman SC 29349-1408
Powers, Jesse	MRT, VEV,	1508 Montclair St, Charleston SC 29407-3512
Powers, Josh	MYF,	Barkers Creek, 108 Berry Ct, Belton SC 29627-7503
Powers, Mark	MIA,	7 Morningstar Ct, Irmo SC 29063-8010
Prater, John	MMS,	Christ, 2652 Dozier Rd, Appling GA 30802-1811
Preisig, Jessica	MCH, MPR,	Five Forks, 112 Batesville Rd, Simpsonville SC 29681-4815
Preslar, Tommy	PAS,	Taxahaw, 3815 Lancaster Hwy, Monroe NC 28112-8860
Preston, Brian	PAS,	Bush River, 8936 Bush River Rd, Newberry SC 29108-8740
Prettel, Juan	PAS,	Hispanic Mision Tzuriel, 2300 W Blue Ridge Dr, Greenville SC 29611-3647
Prevatte, Archie	MRT,	510 E Main St, Dillon SC 29536-3556
Preveaux, James	CHA, PAS,	Crestview, 2110 Legrand Smoak St, Cordova SC 29039-9532
Price, Alfred	MRT,	3130 Woodsen Cir, West Columbia SC 29170-2949
Price, Becky	MCH,	Stone Station, 381 Gibson Rd, Spartanburg SC 29302-5650
Price, Bobby	MRT,	426 Woodland Dr, Kershaw SC 29067-1701
Price, Brad	MMF,	Rocky Knoll, 633-A N Lake Dr, Salem SC 29676-2406
Price, Bruce	CHA, MOR, PAS,	Buffalo, PO Box 786, Blacksburg SC 29702-0786
Price, Curtis	CHA,	25 Parrot Creek Dr, Okatie SC 29909-3748
Price, Doris	MMS,	Saluda River, 3130 Woodsen Cir, West Columbia SC 29170-2949
Price, Howard	MRT,	6603 Merrill Rd, Columbia SC 29209-2057
Price, Jeff	MYP, PBV,	Living Creek, 107 Stewart St, Goose Creek SC 29445-3127
Price, Joe	PAA,	Washington, 3500 N Highway 14, Greer SC 29651-5321
Price, Lynn and Belva	MRC,	Allens Chapel, 3100 Sc Highway 64, Barnwell SC 29812-5428
Price, Marty	MMS, PAS,	Pendleton Street, 1304 Three Bridges Rd, Easley SC 29642-8771
Price, Paige	OOM,	58 Holly St, Great Falls SC 29055-1821
Price, Ray	MMP,	Bethesda, 364 Emma Cudd Rd, Spartanburg SC 29302-3671
Pridemore, Tammy	MOR,	Fairforest, 912 Browns Creek Church Rd, Union SC 29379-8023
Pridgen, Larry	CHA,	PO Box 1384, Lugoff SC 29078-1384
Pridgen, Paul	VEV,	110 Heidelberg Cir, Chapin SC 29036-7855
Priester, Imogene	MCH,	Holmes Avenue, 4740 Churchill Rd, North Charleston SC 29405-4620
Prince, J Lloyd	MRT,	2119 Broken Tree Ln, Graniteville SC 29829-3334
Pritchett, Stuart	MYF,	Chapin, PO Box 640, Chapin SC 29036-0640
Probus, Mark	MMP,	Temple, 1024 Riverstone Ct, West Columbia SC 29169-6000
Proctor, John	MCH,	New Hope, 205 Creek Dr, Quinby SC 29506-7205
Proctor, Mike	MYP,	North Point, 707 Florence St, Gaffney SC 29340-2240
Prout, William	MRT,	1219 Evans Rd, Aiken SC 29803-5333
Proveaux, Phillip	PBV,	Salley, 143 Jerendon Pro Ln, Cope SC 29038
Pruett, Kevin	MMP,	Long Branch, 313 Paddock Rd, Anderson SC 29621-5339
Pruitt, Barry	MED, PBV,	Sandy Run First, 117 Firebranch St, Columbia SC 29212-3637
Pruitt, Jeff	MST,	Cedar Creek, 3001 Banks Mill Rd, Aiken SC 29803-8481
Pruitt, Paul	MRT,	134 Pruitt Rd, Chesnee SC 29323-9304

KEY TO POSITION CODES

CHA	Chaplain	MSR	Minister of Senior Adults
DOM	Director of Missions	MSI	Minister of Single Adults
MCH	Minister of Children	MST	Minister of Students
MED	Minister of Education	MYF	Minister of Youth – Full-Time
MFA	Minister of Families	MYP	Minister of Youth – Part-Time
MLD	Minister of Leadership Development	MRT	Minister – Retired
MMS	Minister of Missions	MIA	Minister (Ordained) Serving in Institution
MMF	Minister of Music – Full-Time	OOM	Other Ordained Minister
MMP	Minister of Music – Part-Time	PAA	Pastor – Associate/Assistant
MOR	Minister of Outreach	PAS	Pastor
MPR	Minister of Preschool	PBV	Pastor – Bivocational
MRC	Minister of Recreation	VEV	Vocational Evangelist

Ministers Serving in South Carolina

Pruitt, Ray	MCH, PAA,	Pope Drive, 120 Tara Ct, Easley SC 29642-9711
Pruitt, Richard	MMP,	Pope Drive, 1024 Silo Ln, Anderson SC 29625-6753
Pruitt, Ron	MYP,	Greenwood, 3280 Claussen Rd, Florence SC 29505-7000
Pruitt, Trey	PAS,	Hope, 628 Galway Ln, Columbia SC 29209-2011
Pruneda, Abiel	PAS,	Tabernaculo Evangelico, 119 Cemetery Rd, Latta SC 29565-6219
Purvis, Donald	MRT,	1809 Fox Hill Ct, Hartsville SC 29550-9319
Purvis, Rocky	PAS,	Northside, 1339 Leaphart St, West Columbia SC 29169-6514
Pusser, Charles	OOM,	104 Hursey Dr, Chesterfield SC 29709-1857
Putman, J. D.	PAS,	Eastside, 126 Dagnall Cir, Laurens SC 29360-3508
Putnam, Grover	OOM,	7 Sage Brush Ct, Greer SC 29651-5800
Putnam, James	VEV,	209 Earlestead Dr, Walhalla SC 29691-4009
Pyatte, Dave	OOM,	1007 Easley Bridge Rd, Greenville SC 29611-5129
Pym, Walter	MMS, MSI, MYF,	Cross Roads, 160 Cross Roads Church Rd, Easley SC 29640-7963

—Q—

Qualkinbush, Tony	PAS,	Central First, PO Box 338, Central SC 29630-0338
Query, Troy	PAS,	College Park, 837 Grannys Ln, Awendaw SC 29429-6060
Quick, James	MRT,	2314 Beechcreek Rd, Lexington SC 29072-9733
Quidley, Fred	PAS,	Selma, 850 Lawson Rd, Woodruff SC 29388-8990
Quigley, Alan	PAS,	South Main Street, 112 Centepede Ct, Greenwood SC 29649-3209
Quinn, Ann	MCH,	Old Fort, 10505 Dorchester Rd, Summerville SC 29485-8046
Quinn, Sandy	MCH,	New Hope, 385 Rainey Mill Rd, Campobello SC 29322-9111

—R—

Rabon, Betty	CHA,	117 Folk Rd, Blythewood SC 29016-9031
Rabon, Bryan	OOM,	151 Mule Trl, Gilbert SC 29054-9511
Rabon, Dan	PBV,	Taylor Street, 121 Wildflower Ln, West Columbia SC 29170-3063
Rabon, Dock	PAS,	Pleasant Union, 3273 Valley Forge Rd, Aynor SC 29511-4007
Rabon, Ernest	PBV,	Mt Zion, 317 Yellow Locust Trl, Camden SC 29020-9012
Rabon, Missi	MPR,	Croft, 4190 E Croft Cir, Spartanburg SC 29302-3042
Rabon, Philip	MRT,	2501 Taylor Rd, Cayce SC 29033-2803
Rackley, Brian	PBV,	Bethany, 312 Marietta Dr, Greenwood SC 29646-9230
Rackley, Tim	MMP,	Mount Pleasant, 139 N Harper Ridge Dr, Seneca SC 29678-5402
Radford, Dean	MMP,	Memorial, 2198 Beaver Creek Ln, Aiken SC 29803-9444
Rafferty, Jeff	MED, MMS,	Pickens First, 406 E Main St, Pickens SC 29671-2386
Ragan, Steven	MCH, MYF, PAA,	Riverside, 154 Orchard Spring Dr, Inman SC 29349-6505
Rainer, David	MED,	Lake Murray, 1001 Highway 378 W, Lexington SC 29072-8321
Raines, Dusty	PAS,	Welcome, 2730 Anderson Rd, Greenville SC 29611-5943
Raines, Jackie	MCH,	Bayview, 100 Rock Springs Rd, Columbia SC 29223-6928
Raines, Phillip	PAS,	Una First, 1153 Edgewood Ave, Spartanburg SC 29301-4833
Rainey, Kenneth	MRT,	421 Tanyard Rd, Greenville SC 29609-7143
Rainey, Terry	PAS,	Motlow Creek, 2300 Motlow Creek Rd, Campobello SC 29322-8133
Ramey, Johnnie	MOR,	Forest Hill, 1811 Lindale Rd, Anderson SC 29621-3809
Ramey, Steve	PBV,	New Life, 415 Harris Bridge Rd, Woodruff SC 29388-9541
Ramirez, Claire	MCH,	Iglesia Bautista La Red, 513 Dayton Rd, Rock Hill SC 29732-8281
Ramirez, Daniel	MED, PAA,	Tabernaculo Evangelico, PO Box 728, Latta SC 29565-0728
Ramirez, Enrique	PAS,	Iglesia Bautista La Red, 434 Museum Rd, Rock Hill SC 29732-8220
Ramlogan, Peter	OOM,	1623 Hester Store Rd, Easley SC 29640-7939
Ramos, Fernando	PBV,	International, 106 Kennington Dr, Goose Creek SC 29445-2736
Ramos, Josefina	MMF,	International, 106 Kennington Dr, Goose Creek SC 29445-2736
Rampey, George	MSR,	Gap Hill, 200 Long View Ct, Pickens SC 29671-8788
Rampey, Kendall	MFA,	Gap Hill, 604 Robinson Bridge Rd, Central SC 29630-8425
Ramsey, Arthur	PBV,	North Mullins, 904 Sandy Bluff Rd, Mullins SC 29574-4013
Ramsey, Becky	MCH,	Greenville First, 847 Cleveland St, Greenville SC 29601-4412

KEY TO POSITION CODES

CHA	Chaplain	MSR	Minister of Senior Adults
DOM	Director of Missions	MSI	Minister of Single Adults
MCH	Minister of Children	MST	Minister of Students
MED	Minister of Education	MYF	Minister of Youth – Full-Time
MFA	Minister of Families	MYP	Minister of Youth – Part-Time
MLD	Minister of Leadership Development	MRT	Minister – Retired
MMS	Minister of Missions	MIA	Minister (Ordained) Serving in Institution
MMF	Minister of Music – Full-Time	OOM	Other Ordained Minister
MMP	Minister of Music – Part-Time	PAA	Pastor – Associate/Assistant
MOR	Minister of Outreach	PAS	Pastor
MPR	Minister of Preschool	PBV	Pastor – Bivocational
MRC	Minister of Recreation	VEV	Vocational Evangelist

Ramsey, Brenda	MCH,	Piedmont, 246 Creek Rd, Rutherfordton NC 28139-6719
Ramsey, Garland	OOM,	1122 Blakely Ct, West Columbia SC 29170-3511
Ramsey, Pam	MOR,	Pine Grove #1, PO Box 812, Walterboro SC 29488-0029
Raney, Charlotte	CHA,	369 Carriage Lake Dr, Little River SC 29566-5302
Rankin, A. J.	PAS,	The Hive, 288 Woodbrook Way, Moncks Corner SC 29461-8847
Rankin, Jeff	VEV,	6 W Scenic Dr, Travelers Rest SC 29690-9562
Ransom, Alli	MCH,	Oceanside Baptist Fellowship, 1707 Pheasant Ln, Hanahan SC 29410-8562
Rape, Richard	MMP,	High Point, 1950 Daisy Couch Rd, Heath Springs SC 29058-9597
Rasberry, Malcolm	MMS,	Calvary, 2000 S Laurie Cir, Florence SC 29505-3708
Raspberry, Josh	PAA,	Bluffton First, PO Box 2540, Bluffton SC 29910-2540
Ratcliffe, Jody	MED, MOR, MYF, PAA,	West Columbia First, PO Box 4898, West Columbia SC 29171-4898
Rathbone, Mary	MOR,	Cross Plains, 1101 Chinquapin Rd, Travelers Rest SC 29690-9113
Rathbone, Ronnie	OOM,	573 Hidden Blvd, Mt Pleasant SC 29464-8132
Ratliff, Clara	MPR,	Pinecrest, 2643 Elissa Dr, Charleston SC 29414-6411
Ratliff, Robert	MIA,	156 Hickory Trace Dr, Goose Creek SC 29445-5465
Ray, Adolphus	MRT,	1095 Jordan Rd, Lugoff SC 29078-8975
Ray, Andy	MMP,	Bethel, 189 River Rd, Marietta SC 29661-9630
Ray, Cindy	CHA,	PO Box 246, Edgefield SC 29824-0246
Ray, Clifford	MRT,	1524 Hebron Rd, Neeses SC 29107-9498
Ray, Dan	MRT,	111 Sheffield Rd, Greer SC 29651-1024
Ray, Donna	MMP,	Westwood, 102 Augusta St, Easley SC 29640-2016
Ray, Doug	PAA,	Moncks Corner First, 112 E Main St, Moncks Corner SC 29461-3763
Ray, Jeffrey	PAS,	Healing Springs, 568 Christian Rd, Barnwell SC 29812-5318
Ray, Joy	MCH,	Friendship, 568 Christian Rd, Barnwell SC 29812-5318
Ray, Larry	MMS,	North Conway, 1608 Sessions St, Conway SC 29526-3088
Ray, Mary Lou	MMF,	Grace Memorial, 860 Martin Rd, Starr SC 29684-8975
Ray, Randy	OOM,	517 Timbermill Dr, Lexington SC 29073-7187
Ray, Shelia	MMS,	Hillcrest, 4177 Mill Creek Dr, North Charleston SC 29420-8406
Ray, Terry	MMF, MST, MYP, PAA,	Laurel, 330 Sample Rd, Greenwood SC 29649-2253
Ray, Wendell	PAS,	Happy Home, 299 Caines Landing Rd, Conway SC 29526-7042
Ray, Windell	VEV,	299 Caines Landing Rd, Conway SC 29526-7042
Ray Sr, Farrell	PAS,	Allens Chapel, 839 Beech Rd, Olar SC 29843-2215
Rayburn, J. Aaron	MOR, PAS,	Edwards Road, 1050 Edwards Rd, Greenville SC 29615-1363
Rayburn, Matthew	MYF, PAA,	Pinecrest, 2346 Maclaura Hall Ave, Charleston SC 29414-7142
Rayfield, Howard	MYF,	David's Grove, 2256 Jackson Rd W, Chesterfield SC 29709-7102
Raynor, James	MRT,	660 Gumbo Limbo Ln, Myrtle Beach SC 29579-6957
Raysor, Thomas	MRT,	57 Shady Ln, Barnwell SC 29812-1656
Rea, Jeanne	MPR,	Psc2: Legacy, 1719 Middleton St, Georgetown SC 29440-6520
Rea, John	PAS,	Psc2: Legacy, 4013 Brock St, Myrtle Beach SC 29588-8718
Reames, Kamron	MYF,	Central, 512 Spring St, Darlington SC 29532-2227
Reams, Donald F	MRT, PAS,	Mizpah, PO Box 114, Cordova SC 29039-0114
Reason, Lynette	MMS,	Nebo, PO Box 464, Centenary SC 29519-0464
Reava, Douglas	CHA, OOM,	PO Box 1417, Cheraw SC 29520-1417
Reavis, Rocky	MOR,	North Conway, 7425 Pee Dee Hwy, Conway SC 29527-6135
Reconnu, Everett	MMF, MRT, PAS,	Southside, Southside, 1925 Niagara Dr, Camden SC 29020-9085
Rector, Roscoe	CHA,	102 Glen Eagle Dr, Summerville SC 29483-5067
Redd, Ed	MIA,	567 Walnut Branch Road, North Augusta SC 29860
Redd, John	MRT,	587 Wrights Mill Rd, Aiken SC 29801-9176
Redding, Dallas	MRT,	5730 Lower Richland Blvd, Hopkins SC 29061-9593
Redding, Daphne	CHA,	2200 Harden St, Columbia SC 29203-7107
Redding, David	OOM,	240 Jamil Rd Apt 56, Columbia SC 29210-5228
Reddish, Terri	MMP,	Hickory Grove, 420 Amanda Way, Conway SC 29526-6666
Redfearn, Mary	MPR,	Chesterfield, 119 Green St, Chesterfield SC 29709-1202
Redmond, Paul	MRT,	407 Naples Ave, Cayce SC 29033-4046
Redmond, Ricky	CHA, MIA, OOM,	2304 Redmond Mill Rd, Swansea SC 29160-8918
Reece, Landrum	MRT, OOM,	210 Pamela Dr, Williamston SC 29697-9321

KEY TO POSITION CODES

CHA	Chaplain	MSR	Minister of Senior Adults
DOM	Director of Missions	MSI	Minister of Single Adults
MCH	Minister of Children	MST	Minister of Students
MED	Minister of Education	MYF	Minister of Youth – Full-Time
MFA	Minister of Families	MYP	Minister of Youth – Part-Time
MLD	Minister of Leadership Development	MRT	Minister – Retired
MMS	Minister of Missions	MIA	Minister (Ordained) Serving in Institution
MMF	Minister of Music – Full-Time	OOM	Other Ordained Minister
MMP	Minister of Music – Part-Time	PAA	Pastor – Associate/Assistant
MOR	Minister of Outreach	PAS	Pastor
MPR	Minister of Preschool	PBV	Pastor – Bivocational
MRC	Minister of Recreation	VEV	Vocational Evangelist

Ministers Serving in South Carolina

Reed, Aaron	PAS,	Westside, 1205 Inabinet Dr, Sumter SC 29154-9561
Reed, Daniel	MST,	Salem, 321 Old Summerville Rd, Summerville SC 29483-7828
Reed, J. O.	CHA, MRT,	9541 Commonwealth Blvd, Columbia SC 29209-5203
Reed, Joe	PAS,	Glenwood Heights, 600 Nichols Rd, Lancaster SC 29720-2824
Reed, Joe	CHA,	722 Tara Ln, Columbia SC 29210-5036
Reed, Michelle	MRC, MYP,	Salem, 321 Old Summerville Rd, Summerville SC 29483-7828
Reed, Mickey	CHA, PAA,	Ridgeville, PO Box 623, Yemassee SC 29945-0623
Reed, Mike	OOM,	PO Box 50, Folly Beach SC 29439-0050
Reed, Rubert	MRT,	223 Valley Rd, Blackville SC 29817-2437
Reed, Sheila	MCH,	Shiloh, 1003 Liberty Roe, Anderson SC 29626-6421
Reeder, Chris	PAA,	Pee Dee Community Fellowship, 2121 Twin Bridge Dr, Florence SC 29505-6844
Reeder, John	MYP,	Jackson First, PO Box 354, Jackson SC 29831-0354
Reeder, Tara	MCH,	Jackson First, PO Box 354, Jackson SC 29831-0354
Reeise, David	MYP,	Sangaree Christian Fellowship, 307 Edinburgh St, Summerville SC 29483-5236
Reese, Jodonne	MPR,	Bath First, PO Box 62, Langley SC 29834-0062
Reese, Milbra	CHA,	631 Hatrick Rd, Columbia SC 29209-2412
Reeves, Dale	MCH,	Matlock, 505 3rd St, Jackson SC 29831-3561
Reeves, Emory	MLD,	Allendale First, PO Box 582, Allendale SC 29810-0582
Reeves, Gary	PAS,	Maple, 4511 Highway 65, Conway SC 29526-5947
Reeves, Grace	MOR,	Bethany, 2812 Kershaw Hwy, Westville SC 29175-9522
Reeves, Janie	MMP,	Andersonville, 1522 Old Roberts Church Rd, Anderson SC 29626-5733
Register, Inez	MRT,	3509 Mineral Springs Rd, Lexington SC 29073-9036
Reichard, Sallie	OOM, VEV,	1100 Pepper Ridge Dr, Lugoff SC 29078-9655
Reid, Ann	MOR,	Berea First, 529 Farrs Bridge Rd, Greenville SC 29611-1860
Reid, Bill	OOM,	866 Pinelevel Church Rd, Varnville SC 29944-8636
Reid, Billy	MOR,	Cedar Lane, 212 Berea Heights Rd, Greenville SC 29617-1924
Reid, Danny	PAS,	Cross Plains, 18 Anders Rd, Greenville SC 29617-6800
Reid, Denise	MYP,	Immanuel, 3048 Mulberry Ln, Lancaster SC 29720-8402
Reid, Earl	PBV,	Peter's Creek, 959 Shoals Creek Church Rd, Easley SC 29640-9509
Reid, Irene	MPR,	Walnut Hill, 3161 Compton Bridge Rd, Inman SC 29349-8216
Reid, Jason	MST,	Pendleton Street, 119 Crawford St, Piedmont SC 29673-8928
Reid, Ken	PAS,	College Street, 203 Star View Dr, Seneca SC 29672-4807
Reid, Michael	PAS,	St Johns, 2509 St Johns Church Rd, Ehrhardt SC 29081-9198
Reid, Paul	PAS,	Sandy Run, 2060 Sandy Run Rd, Hampton SC 29924-5411
Reid, Sheary	MRC,	Walnut Hill, 955 Walnut Hill Rd, Campobello SC 29322-9407
Reidl, Jeana	MCH,	Villagechurch, 420 Longtown Rd W, Blythewood SC 29016-9450
Reinken, Ben	MMF,	Remedy, PO Box 3668, Rock Hill SC 29732-5668
Renew, Daniel	OOM,	1448 Salley Rd, Salley SC 29137
Reppart, Jim	PAS,	Gateway Community, 22088 Highway 76 E, Laurens SC 29360-8434
Revelle, David	MMS,	Millbrook, 223 S Aiken Blvd SE, Aiken SC 29803-4518
Revis, Janice	MCH,	Double Springs, 40 Styles Rd, Travelers Rest SC 29690-8755
Rewis, Gene	MSR,	Bethany, 100 Wenck Cir, Fountain Inn SC 29644-9438
Reynolds, Billy	MRT,	102 Windfield Ct, Greenwood SC 29649-8722
Reynolds, Cheryl	MCH,	Gaston First, 220 Fiddlers Ln, Gaston SC 29053
Reynolds, Dean	PAS,	New Life, 2451 Doctor Nichols Rd, York SC 29745-7641
Reynolds, Landon	MMF,	Calvary, 2742 Carriage Ln, Florence SC 29505-6497
Reynolds, Scott	MYP,	Ben Avon, 605 Cowford Bridge Rd, Spartanburg SC 29302-5902
Reynolds, Von	MMS, PAS,	Seneca, 510 W Quincy Rd, Seneca SC 29678-3851
Rhine, Joseph	MRT,	10 New Seigler Cir, Aiken SC 29805-8700
Rhinehart, Linda	CHA,	14051 W Highway 55, Blacksburg SC 29702-7515
Rhoad, Julie	CHA,	523 Jake Meetze Rd, Chapin SC 29036-8153
Rhoden, Jean	MMP,	Unity, PO Box 80683, Simpsonville SC 29680-0012
Rhodes, Benjamin	MMP, MYP,	Unity, 1811 W Higgins St, Florence SC 29501-6402
Rhodes, Brian	MST,	Foothills Community, 571 Mount Lebanon Church Rd, Greer SC 29651-4846
Rhodes, David	PAA,	Milestones, 885 Simuel Rd, Spartanburg SC 29301-4334
Rhodes, Homer	MOR,	Temple, 7828 Sunview Cir, Columbia SC 29209-3039

KEY TO POSITION CODES

CHA	Chaplain	MSR	Minister of Senior Adults
DOM	Director of Missions	MSI	Minister of Single Adults
MCH	Minister of Children	MST	Minister of Students
MED	Minister of Education	MYF	Minister of Youth – Full-Time
MFA	Minister of Families	MYP	Minister of Youth – Part-Time
MLD	Minister of Leadership Development	MRT	Minister – Retired
MMS	Minister of Missions	MIA	Minister (Ordained) Serving in Institution
MMF	Minister of Music – Full-Time	OOM	Other Ordained Minister
MMP	Minister of Music – Part-Time	PAA	Pastor – Associate/Assistant
MOR	Minister of Outreach	PAS	Pastor
MPR	Minister of Preschool	PBV	Pastor – Bivocational
MRC	Minister of Recreation	VEV	Vocational Evangelist

Rhodes, Ivey	MYP, PAA,	Oceanside Baptist Fellowship, 305 Seven Farms Dr Apt 416, Daniel Island SC 29492-8
Rhodes, J Wendell	PAS,	Friendship, PO Box 176, Abbeville SC 29620-0176
Rhodes, Kelly	MOR, MPR,	Oceanside Baptist Fellowship, 2056 Presidio Dr, Mount Pleasant SC 29466-8887
Rhodes, Shannon	PAS,	Harristown Road, 130 Huff Dr, Moncks Corner SC 29461-7604
Rhodes, Tobey	MCH,	Cavins, 122 Anderson Dr, Roebuck SC 29376-4000
Rhodes, Trey	PAS,	Oceanside Baptist Fellowship, 2056 Presidio Dr, Mount Pleasant SC 29466-8887
Rholetter, Jimmie	PAS,	Souls Harbor, 299 Brasstown Rd Lot C, Westminster SC 29693-2302
Rhoney, Wade	CHA,	PO Box 1725, Greer SC 29652-1725
Rhyne, Donald	PAS,	Bethlehem, 809 W Main St, Chesterfield SC 29709-1418
Rhyner, Joel	OOM, PAS,	Temple, 507 Berkley Way, Lancaster SC 29720-8238
Rice, Dianne	MCH,	Fellowship Community, PO Box 478, Liberty SC 29657-0478
Rice, Greg	MRC,	Callie Self Memorial, 115 Princess Ct, Greenwood SC 29646-8761
Rice, Jackie	MPR,	Bellview, 627 Compton Rd, Clinton SC 29325-4263
Rice, Joel	MOR,	Rockton, 33 Clay Ct, Winnsboro SC 29180-8695
Rice, Lawrence	MMF, MMS,	Six Mile, PO Box 134, Six Mile SC 29682-0134
Rice, Lynn	MOR,	North Fork, PO Box 331, Tigerville SC 29688-0331
Rice, Ricky	MCH, MYF,	Mt Bethel, 1030 Honey Creek Rd, Anderson SC 29621-5132
Rice, Tim	MIA,	959 E Main St Apt 1126, Lexington SC 29072-4274
Rice, Tina	MCH,	Piedmont Heights, 10 Archie St, Piedmont SC 29673-1202
Rich, L. C.	MRT,	1221 W Parker Rd, Greenville SC 29617-3443
Rich, Roger	CHA,	1126 Robert Hendrix Rd, Lexington SC 29073-7819
Rich, Ronald	MRT,	3110 Earls Bridge Rd, Easley SC 29640-9587
Richard, Ted	MCH, MED, MPR, PAA,	Pendleton Street, 105 Stream Run Ct, Greenville SC 29617-6185
Richardson, Brian	MCH, MPR,	Clearview, 118 E Scenic Ln, Travelers Rest SC 29690-9556
Richardson, Clinton	MRT,	7050 Keowee School Rd, Seneca SC 29672-0523
Richardson, Condy	MOR,	Alice Drive, 1305 Loring Mill Rd, Sumter SC 29150-5323
Richardson, David	PAS,	Howlandville, 13 Converse Dr, Aiken SC 29803-6215
Richardson, Gale	MCH,	Lakewood, 3705 Osteen Rd, Sumter SC 29154-8746
Richardson, Keith	PAS,	Barnwell First, 161 Allen St, Barnwell SC 29812-1647
Richardson, Lisa	MCH, MPR,	Hilton Head Island First, PO Box 5922, Hilton Head Island SC 29938-5922
Richardson, Robert	VEV,	103 Ashridge Way, Simpsonville SC 29681-4384
Richardson, Ron	PAS,	Catawba, 393 Red Fox Trl, Rock Hill SC 29730-6143
Richardson, Russell	CHA,	1109 Old Ebenezer Rd Apt C, Florence SC 29501-8067
Richardson, Tommy	PBV,	Montmorenci, 1030 Woodford Rd, Swansea SC 29160-8737
Richburg, Ethel	OOM,	125 Haverford Dr, Columbia SC 29203-2042
Richburg, Raymond	MED, PAA,	Greater Faith United, 125 Haverford Dr, Columbia SC 29203-2042
Rickenbaker, Chad	PAS,	Gowensville First, 1904 Mount Lebanon Rd, Campobello SC 29322-9684
Ricks, Linda	MPR,	Foreman Memorial, 38 Fawnwood Dr W, Aiken SC 29803-5649
Riddle, Iris	MMF,	Ninety Six First, 1483 Greenwood Hwy, Saluda SC 29138-8370
Riddle, Jon	OOM,	104 Carroll Ln, Belton SC 29627-1512
Riddle, Thomas	OOM, PAS,	Double Springs, 2600 Roper Mountain Rd, Simpsonville SC 29681-4942
Rider, Jessica	MCH,	Greer First, 202 W Poinsett St, Greer SC 29650-1942
Ridgeway, Alison	MCH,	Emmanuel, 1794 Old Georgetown Rd, Manning SC 29102-6384
Ridgeway, Kenneth	CHA,	43 Palmetto Dr, Inman SC 29349-6514
Ridgeway, Ray	CHA, OOM,	155 Bradley Park, Anderson SC 29621-1995
Ridgeway, Ray	OOM,	165 Northwood Cir, Wellford SC 29385-9214
Ridings, Josh	MMF,	Hope Point Community, PO Box 170151, Spartanburg SC 29301-0022
Ridlehoover, Bennie	MRT,	113 Sherwood Ln, Greenwood SC 29649-1813
Ridley, David	MMP, OOM, VEV,	Pittman Street, 8341 Longridge Rd, N Charleston SC 29418-2712
Riggins, Caroline	MCH,	Crestview, 106 Jones Rd, Enoree SC 29335-2205
Riggins, Fred	MRT,	107 Scenic Ct, Greenwood SC 29649-1686
Rigsby, William	CHA, PAS,	North Anderson, 404 Binewood Ln, Anderson SC 29625-1123
Riley, Clyde	MRT,	2840 Wildflower Rd, Blythewood SC 29016-8650
Riley, Dena	MCH, MPR,	North Augusta First, 1897 Green Forest Dr, North Augusta SC 29841-2167
Riley, Katina	MCH,	Locust Hill, 105 Hayes Rd, Travelers Rest SC 29690-9115
Riley, Kaye	MMF,	Lydia, 215 Teakwood Dr, Clinton SC 29325-9568

KEY TO POSITION CODES

CHA	Chaplain	MSR	Minister of Senior Adults
DOM	Director of Missions	MSI	Minister of Single Adults
MCH	Minister of Children	MST	Minister of Students
MED	Minister of Education	MYF	Minister of Youth – Full-Time
MFA	Minister of Families	MYP	Minister of Youth – Part-Time
MLD	Minister of Leadership Development	MRT	Minister – Retired
MMS	Minister of Missions	MIA	Minister (Ordained) Serving in Institution
MMF	Minister of Music – Full-Time	OOM	Other Ordained Minister
MMP	Minister of Music – Part-Time	PAA	Pastor – Associate/Assistant
MOR	Minister of Outreach	PAS	Pastor
MPR	Minister of Preschool	PBV	Pastor – Bivocational
MRC	Minister of Recreation	VEV	Vocational Evangelist

Ministers Serving in South Carolina

Riley, Ralph	MFA, MRT,	Fort Mill First, 110 W Close St, Fort Mill SC 29715-1702
Riley, Ryan	PAS,	Elliott, PO Box 117, Elliott SC 29046-0117
Rinehart, Russ	MYF, PAA,	Locust Hill, 100 Shovler Ct, Taylors SC 29687-6966
Riner, Donald	PAS,	Pine Grove, 2520 Tindal Rd, Sumter SC 29150-8778
Ringer, Cecil	MCH, MMP,	Friendship, 403 Shoally Rd, Boiling Springs SC 29316-5147
Ringer, Marion	MRT,	341 Walden Ave, Leesville SC 29070-8023
Rippy, Thomas	CHA,	5714 Harmony Church Rd, Edgemoor SC 29712-7727
Riser, Mark	CHA, PAS,	Matlock, 405 5th St, Jackson SC 29831-3512
Rish, Bob	MRT,	360 Cross Field Rd, Gaston SC 29053-8848
Rish, Manning	MRT,	103 Richbourg Rd, Greenville SC 29615-1354
Rish, Vivian	MPR,	Darien, 360 Cross Field Rd, Gaston SC 29053-8848
Ritch, Susan	MMP,	Jones Crossroads, 2572 Oxford Cir, Lancaster SC 29720-9580
Ritchie, Deanna	MCH,	Crestview, 103 Chapman Rd, Fountain Inn SC 29644-2303
Rivera, David	PAA,	Iglesia Nueva Vision, 8750 Fairwind Dr Apt 18A, North Charleston SC 29406-9679
Rivera, Jesse	MRT,	712 Wesley Grove Rd, Cottageville SC 29435-3776
Rivera, Peter	PAA,	Immanuel, 414 Poplar St, Florence SC 29501-5126
Rivers, Robert	PAS,	Salem, 131 Cambium St, Moncks Corner SC 29461-8411
Rizzuti, Leslie	MCH,	Willow Ridge, 104 Sycamore Tree Rd, Lexington SC 29073-8932
Roach, Dale	DOM,	Moriah, 389 Arrowood Ave, Lancaster SC 29720-1500
Roach, Robert	PBV,	Cedar Grove, 268 Hudson Rd, Fountain Inn SC 29644-5123
Roark, Chris	PAA,	Lakeview, 5009 Old Laurens Rd, Greenwood SC 29649-9791
Roark, Hope	MPR,	Antioch, 721 S Rutherford St, Blacksburg SC 29702-8547
Robbins, Rex	MMF,	Milford, 46 Double Crest Dr, Taylors SC 29687-4636
Robbins, Sarah	MPR,	Crestview, 920 Old Metal Rd, Gaffney SC 29341-3923
Roberson, Andy	MED, MMS,	South Main Street, PO Box 1093, Greenwood SC 29648-1093
Roberson, Carlton	PAS,	New Covenant, PO Box 567, Springfield SC 29146-0567
Roberson, Marie	CHA,	PO Box 81, Clinton SC 29325-0081
Roberson, Marshall	MRT,	1001 Thornehill Dr, Anderson SC 29621-1560
Roberts, Blake	MYP,	Palmetto, 1758 Ezell Rd, Chesnee SC 29323-9530
Roberts, Bob	MRT,	1145 Ranger Dr, Cross SC 29436-3286
Roberts, C R	MIA,	709 Charles Beaty Rd, Iva SC 29655-8821
Roberts, Cathy	MCH,	Mt Pleasant, 2693 Chesnee Hwy, Spartanburg SC 29307-4237
Roberts, Celia	CHA,	864 Jones Rd, Kershaw SC 29067-8900
Roberts, Charles	MMF,	Hartsville First, 122 E Home Ave, Hartsville SC 29550-3712
Roberts, Chris	MMP,	Freedom Fellowship, 3075 Locust Hill Rd, Taylors SC 29687-6036
Roberts, Dave	OOM,	1061 Pinckney St, Mc Clellanville SC 29458-8714
Roberts, Dean	MRT,	7 Inwood Ct, Beaufort SC 29906
Roberts, Dollie	MMS,	Mt Zion, 331 Meeting St, Great Falls SC 29055-8738
Roberts, Francis	MRT,	1202 Pinecroft Dr, Anderson SC 29621-7053
Roberts, Gary	PBV,	Heath Springs Second, 4863 Kershaw Camden Hwy, Heath Springs SC 29058-8679
Roberts, Henry	VEV,	3601 Highway 65, Conway SC 29526-5936
Roberts, James	MRT, OOM,	1949 McCormick Hwy E, Edgefield SC 29824-4169
Roberts, Joe	MRT,	26 Overton Ave, Greenville SC 29617-7512
Roberts, John	MRT,	102 Trinity Way, Greenville SC 29617-2028
Roberts, Katie	MYP,	Lancaster First, PO Box 670, Lancaster SC 29721-0670
Roberts, Larry	MRT,	75 River Birch Way, Greer SC 29650-4657
Roberts, Lloyd	CHA,	205 Southberry Ln, Lexington SC 29072-7123
Roberts, Mark	PAS,	Calvary, 10 S Academy St, Williamston SC 29697-1702
Roberts, Marty	PAS,	Mitford, 6249 Richburg Rd, Great Falls SC 29055-8919
Roberts, Melanie	MCH,	Calvary, 15 Springdale Dr, Williamston SC 29697-1332
Roberts, Merial	MMP,	Lanford, 112 Lakeview Dr, Laurens SC 29360-1600
Roberts, R J	MRT,	402 Oneal St, Newberry SC 29108-3634
Roberts, Rita	CHA,	5990 Lockhart Rd, Kershaw SC 29067-8875
Roberts, Robert	CHA,	864 Jones Rd, Kershaw SC 29067-8900
Roberts, Savannah	MMP,	Antioch, 207 Beam Rd, Blacksburg SC 29702-9570
Roberts, Stanford	MRT,	900 Dog Bluff Rd, Galivants Ferry SC 29544-8227

KEY TO POSITION CODES

CHA	Chaplain	MSR	Minister of Senior Adults
DOM	Director of Missions	MSI	Minister of Single Adults
MCH	Minister of Children	MST	Minister of Students
MED	Minister of Education	MYF	Minister of Youth – Full-Time
MFA	Minister of Families	MYP	Minister of Youth – Part-Time
MLD	Minister of Leadership Development	MRT	Minister – Retired
MMS	Minister of Missions	MIA	Minister (Ordained) Serving in Institution
MMF	Minister of Music – Full-Time	OOM	Other Ordained Minister
MMP	Minister of Music – Part-Time	PAA	Pastor – Associate/Assistant
MOR	Minister of Outreach	PAS	Pastor
MPR	Minister of Preschool	PBV	Pastor – Bivocational
MRC	Minister of Recreation	VEV	Vocational Evangelist

Roberts, Steve	PAS,	Pleasant Hill, 1190 Doyle St, Westminster SC 29693-2910
Roberts, Timothy	MYP,	Camp Creek, 255 Gills Creek Dr, Lancaster SC 29720-7236
Robertson, Albert	MMP,	Whitmire First, PO Box 137, Whitmire SC 29178-0137
Robertson, Charles	PAS,	Walnut Grove, 222 Morgan Rd, Hodges SC 29653-9782
Robertson, Edward	MRC,	Spartanburg First, 250 E Main St, Spartanburg SC 29306-5128
Robertson, Edward	MRT,	201 Water Oak St, Inman SC 29349-9175
Robertson, Owen	MED,	Easley First, 131 Richland Dr, Easley SC 29642-8972
Robertson, Ted	MRT, OOM,	187 Chestnut Ave, Denmark SC 29042-2355
Robertson, William	CHA, PAS,	Earlewood, 113 Hickory Knoll Rd, Columbia SC 29203-9047
Robins, Steve	MED,	Mt Airy, 1037 Shiloh Cir, Easley SC 29642-8320
Robinson, Angela	MMP,	Foster Chapel, PO Box 170632, Spartanburg SC 29301-0030
Robinson, Clay	MCH, MPR,	Lake Murray, 1001 Highway 378 W, Lexington SC 29072-8321
Robinson, David	MRT,	59 Oak Ridge Dr, Lugoff SC 29078-9023
Robinson, Derrel	PAS,	Oolenoy, 101 Keith Ln, Pickens SC 29671-8528
Robinson, Gloria	MMP,	Spring Hill, 4188 Pageland Hwy, Lancaster SC 29720-7262
Robinson, Judy	MPR,	Calvary, 6513 Toogoodoo Rd, Yonges Island SC 29449-6902
Robinson, Kassandra	MPR,	Green Point, 210 Augustine Dr, Spartanburg SC 29306-6927
Robinson, Kathy	MFA,	Simpsonville First, 103 Legends Way, Simpsonville SC 29681-4010
Robinson, Kathy	MPR,	White Bluff, 2469 Mineral Mining Rd, Kershaw SC 29067-7905
Robinson, Lori	MPR,	Dekalb, 198 Laurel Crossing Dr, Lugoff SC 29078-9194
Robinson, Michelle	MPR,	Corinth, 507 Kendall Dr, Batesburg SC 29006-2600
Robinson, Pat	MCH,	Pineview, 7968 Flat Rock Rd, Kershaw SC 29067-8527
Robinson, Scott	PAS,	Crestview, 605 Gillsbrook Rd, Lancaster SC 29720-1895
Robinson, Tina	MCH,	Hepsibah, 151 Rocky Farm Rd, Seneca SC 29678-5023
Robinson, Todd	PAS,	Westside, 2022 Old Evans Cir, Lancaster SC 29720-6752
Robinson, William	PAA,	Mt Pleasant First, 2872 Colonnade Dr, Mt Pleasant SC 29466-6712
Robison, Lloyd	CHA, PAS,	Open Door Community, 394 Graham Rd, Anderson SC 29625-5617
Rochester, David	OOM,	108 Buxton Dr, Walhalla SC 29691-5806
Rochester, Missy	MPR,	Belvue, PO Box 100, Travelers Rest SC 29690-0100
Rocker, Chris	MRC, MYF,	Southside, 200 Keats Dr Apt 234, Spartanburg SC 29301-4956
Roddey, Dale	MRT,	2313 Beam Dr, Blackstock SC 29014-8928
Rodeffer, Dwayne	MMP,	New Beginnings Community, 4849 Hearthside Dr, Summerville SC 29485-8728
Rodgers, Emily	CHA,	205 Montgomery Rd, Columbia SC 29203-9464
Rodgers, James	PAS,	Poplar Spring, 8030 Highway 187 S, Iva SC 29655-8550
Rodgers, Morgan	MRT,	291 Belcher Rd, Campobello SC 29322-8762
Rodriguez, Abdeel	MMP,	Starr, 703 Boulevard, Anderson SC 29621-4009
Rodriguez, Kelly	MCH,	Santee Circle Community, 107 Sapling Dr, Moncks Corner SC 29461-3531
Rodriguez, Samuel	MED,	Iglesia Bautista Olivio Verde, 110 Red Pine Dr, Lexington SC 29073-6911
Roe, Gerald	OOM,	1 Beaver Track Dr, Greer SC 29651-2803
Rogers, Adair	MMF, MSR,	Laurens First, 300 W Main St, Laurens SC 29360-2943
Rogers, Andre	PBV,	Concord Fellowship, 9 Night Hawk Way, Columbia SC 29229-7337
Rogers, Barbara	MCH,	Long Branch, 206 Level Land Rd, Anderson SC 29621-6240
Rogers, Ben	MRT,	402 Robinall Dr, Easley SC 29642-1359
Rogers, Carol	MMS,	Ringel Heights, PO Box 602, Georgetown SC 29442-0602
Rogers, David	CHA, MIA,	125 Riverbirch Rd, Lexington SC 29072-8099
Rogers, Gary	CHA, PAS,	Pelham First, 2728 S Old Highway 14, Greer SC 29650-4909
Rogers, Henry	MRT,	1 Martha Franks Dr, Laurens SC 29360-1772
Rogers, J. A. "bud"	PAS,	Hornsboro, 6040 Hornsboro Rd, Pageland SC 29728-4127
Rogers, Jamie	PAS,	Kershaw Second, 7737 Kershaw Camden Hwy, Kershaw SC 29067-8125
Rogers, Jamie	OOM,	142 Red Pine Dr, Lexington SC 29073-6911
Rogers, Joe	OOM,	3023 Alice Dr, Loris SC 29569-6553
Rogers, Joey	OOM,	813 Lowell Avenue, Greenwood SC 29646
Rogers, John	CHA, PAS,	Oakhurst, 370 Barrett Rd, Heath Springs SC 29058-9780
Rogers, John	MYF,	Reedy Creek, 1782 Dill Rd, Marion SC 29571-7540
Rogers, John	CHA,	PO Box 402, Cross Hill SC 29332-0402
Rogers, Josh	MYF,	Anderson Mill Road, 4455 Anderson Mill Rd, Moore SC 29369-9076

KEY TO POSITION CODES

CHA	Chaplain	MSR	Minister of Senior Adults
DOM	Director of Missions	MSI	Minister of Single Adults
MCH	Minister of Children	MST	Minister of Students
MED	Minister of Education	MYF	Minister of Youth – Full-Time
MFA	Minister of Families	MYP	Minister of Youth – Part-Time
MLD	Minister of Leadership Development	MRT	Minister – Retired
MMS	Minister of Missions	MIA	Minister (Ordained) Serving in Institution
MMF	Minister of Music – Full-Time	OOM	Other Ordained Minister
MMP	Minister of Music – Part-Time	PAA	Pastor – Associate/Assistant
MOR	Minister of Outreach	PAS	Pastor
MPR	Minister of Preschool	PBV	Pastor – Bivocational
MRC	Minister of Recreation	VEV	Vocational Evangelist

Ministers Serving in South Carolina

Rogers, Lew	MOR, MSI,	Crossroads Community, 505 Gahagan Rd, Summerville SC 29485-5827
Rogers, Matt	MMS, PAS,	Renewal, 212 Heathermoor Way, Simpsonville SC 29680-7657
Rogers, Neal	OOM,	301 Harper Ridge Rd, Seneca SC 29678-5401
Rogers, Norman	PAS,	Wassamassaw, PO Box 13, Pinopolis SC 29469-0013
Rogers, Paul	CHA,	112 Sally Dr, Clinton SC 29325-7213
Rogers, Phil	OOM,	418 Shirley Cir, Anderson SC 29625-6039
Rogers, Ray	MRT,	1110 Arrowood Dr, Florence SC 29501-6202
Rogers, Suzanne	MCH,	Pelham First, 2728 S Old Highway 14, Greer SC 29650-4909
Rogers, Tina	MCH,	Kirby Memorial, 216 Mill Gin Rd, Gaffney SC 29341-4322
Rogers, Wallace W	MRT,	PO Box 5151, Columbia SC 29250-5151
Rogers, Zach	MMP,	Mountain View, 171 Michael Dr, Chesnee SC 29323-9028
Rohler, Jill	MPR,	Palmetto Shores, 6250 Dick Pond Rd, Myrtle Beach SC 29588-9271
Rohrlack, Steven	MIA,	213 Cherokee Pond Trl, Lexington SC 29072-8280
Rohrlack, Zakk	MST,	Riverland Hills, 201 Lake Murray Blvd, Irmo SC 29063-8550
Roland, Junior	MRT,	311 Timbergate Ct, Lexington SC 29073-8019
Roland, Matthew	MYF, PAA,	Matlock, 5191 Glastonbury Ct, Beech Island SC 29842-8661
Rolen, Louis	MRT,	154 Grandview Dr, Inman SC 29349-8071
Rollings, Catlin	MYP,	Pleasant Dale, 1782 Dan Funderburk Rd, Heath Springs SC 29058-8567
Rollings, Vickie	MRC,	Union Hill, 619 E Pigg St, Pageland SC 29728-2356
Rollins, Angie	MPR,	Liberty Hill, 4410 Kelly Autry Rd, Marshville NC 28103-8745
Rollins, Catherine	MRC,	Grove Road, 7 Reeves Ave, Greenville SC 29605-4730
Rollins, Eddie	MMF,	Grace, 4416 Locust Hill Rd, Taylors SC 29687-6719
Rollins, Joseph	PAS,	Sanctuary, 314 Parkins Mill Rd, Greenville SC 29607-3143
Rollins, Matt	MRC,	Greenville First, 847 Cleveland St, Greenville SC 29601-4412
Rollins, Ronnie	MCH,	Pleasant Hill, 4596 Minor St, Heath Springs SC 29058-8618
Romanstine, Stan	MRT,	226 Gardenwalk Dr, West Columbia SC 29170-1834
Romines, Gary	PAS,	Red Bank, 608 Waters Ave, Saluda SC 29138-1233
Rooks, Darrell	PBV,	Cedarwood Community, PO Box 338, Ware Shoals SC 29692-0338
Rooks, Wade	MRC,	Simpsonville First, 3 Hedge St, Simpsonville SC 29681-2637
Roper, Brandi	MCH,	Rice's Creek, 315 Francis St, Norris SC 29667-9719
Roper, Debbie	MCH,	Augusta Heights, 32 Melville Ave, Greenville SC 29605-2936
Roper, Gary	OOM,	PO Box 5561, Anderson SC 29623-5561
Roper, Gerald	MRT, OOM,	106 Hamilton Forest Dr, Easley SC 29640-8908
Roper, Ginger	MST,	Ruhamah, 217 Pinedale Rd, Liberty SC 29657-9004
Roper, Jared	MMP,	Rice's Creek, 315 Francis St, Norris SC 29667-9719
Roper, Joel	CHA,	433 E Standing Springs Rd, Simpsonville SC 29680-6239
Roper, John	MRT,	405 E Crescent Dr, Seneca SC 29678-4407
Roper, Pat	VEV,	PO Box 17541, Greenville SC 29606-8541
Roscoe, Keith	PAA,	Pine View, 1177 Boatwright Rd, Chesterfield SC 29709-8389
Roth, David	CHA,	3908 Hernandez Rd, Richburg SC 28729
Roth, Jason	MCH, MED, MPR, MST,	Reedy Fork, 459 Reedy Fork Rd, Greenville SC 29605-6221
Rouse, Don	MRT,	242 Holmsbury Rd, Irmo SC 29063-2455
Rouse, Scotty	MST,	Harmony, PO Box 1804, Chester SC 29706-0380
Rowan, Edwin	CHA,	1735 Amberly Dr, Surfside Beach SC 29575-5474
Rowe, Chris	MYP,	Bethany, 215 Seven Oaks Ln, Spartanburg SC 29301-2723
Rowe, David	MED, OOM,	Forestville, 685 Edson Ln, Landrum SC 29356-8905
Rowe, Thomas	MMP,	Denny Terrace, PO Box 212, Ridgeway SC 29130-0212
Rowell, Maxcy	PAS,	Durbin Creek, 102 Worchester Pl, Simpsonville SC 29680-6610
Rowell, Randy	MCH,	Mt Zion, 1667 Mount Zion Rd, Loris SC 29569
Rowland, Harry	OOM,	11 Rivers Ct, Beaufort SC 29907-1928
Rowland, James	OOM,	1079 Jameson Rd, Easley SC 29640-9203
Royal, Mike	PAS,	Eastside, 1850 Fernwood Glendale Rd, Spartanburg SC 29307-3113
Royster, Daniel	MYF,	Abbeville First, PO Box 825, Abbeville SC 29620-0825
Royster, Donald	MRT,	2306 Riverbank Dr # 126, Orangeburg SC 29118-4046
Rucker, J. Leonard	MRT,	6001 S Kings Hwy Unit 79, Myrtle Beach SC 29575-4959
Rucker, Michael	PAS,	Carolina Bay, 112 Margate Cir, Goose Creek SC 29445-5481

KEY TO POSITION CODES

CHA	Chaplain	MSR	Minister of Senior Adults
DOM	Director of Missions	MSI	Minister of Single Adults
MCH	Minister of Children	MST	Minister of Students
MED	Minister of Education	MYF	Minister of Youth – Full-Time
MFA	Minister of Families	MYP	Minister of Youth – Part-Time
MLD	Minister of Leadership Development	MRT	Minister – Retired
MMS	Minister of Missions	MIA	Minister (Ordained) Serving in Institution
MMF	Minister of Music – Full-Time	OOM	Other Ordained Minister
MMP	Minister of Music – Part-Time	PAA	Pastor – Associate/Assistant
MOR	Minister of Outreach	PAS	Pastor
MPR	Minister of Preschool	PBV	Pastor – Bivocational
MRC	Minister of Recreation	VEV	Vocational Evangelist

Ruckey, Robin	PAA,	Winner's Edge, 204 Lewie Rucker Rd, Swansea SC 29160-8530
Rudas, Jason	MST,	Pleasant View, PO Box 13063, Anderson SC 29624-0002
Rudnick, Mary	MCH,	Milestones, 885 Simuel Rd, Spartanburg SC 29301-4334
Ruff, Anna	MCH,	Shandon, 5250 Forest Dr, Columbia SC 29206-4999
Ruff, Roy	MRT, OOM,	416 Belle Dr, Murrells Inlet SC 29576-8410
Ruff, Steven	PAS,	Port Royal, 25 Blacksmith Cir, Beaufort SC 29906-8579
Ruiz, Carlos	PAS,	Iglesia Bautista Filadelfia, 12 Fairford Cir, Taylors SC 29687-3017
Rumbough, Johnny	DOM, OOM,	Lexington, 124 Creekwood Rd, Chapin SC 29036-8804
Rumley, Jessie	MRC,	Central, 1652 Wire Rd, Aiken SC 29805-6723
Rumph, Ben	PAS,	Highland Home, 21 Equinox Dr, Gray Court SC 29645-6733
Runion, Mike	PAS,	City View First, 2300 W Blue Ridge Dr, Greenville SC 29611-3647
Runion, Randall	PAS,	Orrs, 608 Old Richburg Rd, Chester SC 29706-5762
Rush, Wilbur	MRT,	105 McEdco Rd, Woodruff SC 29388-9565
Rushing, Jerry	OOM, PBV,	Clanton Plains, 38 Colie Edwards Rd, Ruby SC 29741-6736
Rushing, Thomas	MRT, PAS,	First Church of the Deaf, 1100 S Main St, Greenville SC 29601-3339
Rushton, Clifford	MMS,	Langley First, 349 Saddlebrook Trl, Graniteville SC 29829-4049
Rushton, Oscar	MRC,	Salley, 5089 Hollow Creek Rd, Salley SC 29137-9058
Rushton, Yvonne	MMP,	Gloverville First, 344 Flint Dr, Warrenville SC 29851-2350
Russ, Al	MRT,	4549 Oxford Rd, Columbia SC 29209-1125
Russ, Gregg	OOM,	421 Wild Wing Way, Easley SC 29642-8024
Russ, Joseph	MRT,	1019 University Forest Dr, Conway SC 29526-8376
Russell, Barry	MYF,	East Lake Community, 10057 Broad River Rd, Irmo SC 29063-2362
Russell, Bruce	MRT,	101 Plantation Dr, Moore SC 29369-9763
Russell, James	MMS, MOR,	Brushy Creek, 4999 Old Spartanburg Rd, Taylors SC 29687-4343
Russell, Janice	MMP,	Southside, 116 Vernon Dr, Sumter SC 29150-7841
Russell, Lonnie	CHA,	748 Camp Jackson Rd, Allendale SC 29810-6368
Russell, Ray	PBV,	Riverview, 707 Saco Lowell Rd, Easley SC 29640-3881
Ruth, Jonathan	MCH, MMF,	Springdale, 117 Deerglade Run, Lexington SC 29072-8047
Rutherford, Pat	MPR,	Tilly Swamp, 4246 Highway 90, Conway SC 29526-9629
Rutledge, Dennis	MMP,	Camp Creek, 2061 John Everall Rd, Lancaster SC 29720-8987
Rutledge, Kevin	MRC,	Springdell, 1408 Springdale Rd, Lancaster SC 29720-3277
Rutledge, Steve	MIA, MRT, OOM,	15 Birkhall Cir, Greenville SC 29605-5951
Ryals, Richard	PAS,	Calvary, 500 S Kilbourne Rd, Columbia SC 29205-4136
Ryan, Roy	MRT,	1399A Ansel School Rd, Greer SC 29651-6031

—S—

Salazar, Gabriel	PAA,	Iglesia Bautista El Buen Pastor, 179 Lewis St, Spartanburg SC 29302
Sale, Richard	CHA,	620 N Lansdowne Dr, Florence SC 29501-1933
Salley, Misty	MCH, MMP,	Canaan, Crosland Memorial, 1290 Stevenson Rd, Cope SC 29038-8915
Salvo, David	OOM,	104 Wakefield Ct, Goose Creek SC 29445-5208
Samayoa, Julio	MRC,	Brookwood Community, 580 Brookwood Point Pl, Simpsonville SC 29681-5998
Sames, Jeffrey	OOM,	3157 Tanglewood Dr, Rock Hill SC 29732-9649
Samples, Glen	PAS,	Deep Branch, PO Box 794, Hampton SC 29924-0794
Sandal, Jerry	MRT,	205 Sheffield Rd, Greer SC 29651-1026
Sanders, Billy	MRT,	137 Day Rd, Blacksburg SC 29702-9394
Sanders, David	PAS,	Macedonia, 3870 Johnson Rd, Jefferson SC 29718-8746
Sanders, Don	MMF,	Barnwell First, 161 Allen St, Barnwell SC 29812-1647
Sanders, Frank	MRT,	5141 Pitch Landing Dr, Conway SC 29527-6752
Sanders, Harold	MRT, PAS,	Wren, 401 Georgetown Dr, Liberty SC 29657-9638
Sanders, Lloyd	OOM,	131 Crestview Dr, Gaffney SC 29340-3648
Sanders, Mark	PAS,	Ignition, 1616 Lindler Dr, Gilbert SC 29054-9457
Sanders, Michael	PBV,	Kentland Park, 1 Ray St, Greenville SC 29611-5733
Sanders, Nancy	MSR,	Jefferson First, 4465 Watermark Rd, Jefferson SC 29718-9450
Sanders, Tammy	MMP,	Homeland Park, 3523 Keys St, Anderson SC 29624-4959
Sanders, Tiffany	MPR,	Jefferson First, 1234 Miller Flat Rd, Jefferson SC 29718-8608

KEY TO POSITION CODES

CHA	Chaplain	MSR	Minister of Senior Adults
DOM	Director of Missions	MSI	Minister of Single Adults
MCH	Minister of Children	MST	Minister of Students
MED	Minister of Education	MYF	Minister of Youth – Full-Time
MFA	Minister of Families	MYP	Minister of Youth – Part-Time
MLD	Minister of Leadership Development	MRT	Minister – Retired
MMS	Minister of Missions	MIA	Minister (Ordained) Serving in Institution
MMF	Minister of Music – Full-Time	OOM	Other Ordained Minister
MMP	Minister of Music – Part-Time	PAA	Pastor – Associate/Assistant
MOR	Minister of Outreach	PAS	Pastor
MPR	Minister of Preschool	PBV	Pastor – Bivocational
MRC	Minister of Recreation	VEV	Vocational Evangelist

Ministers Serving in South Carolina

Sanders, Timothy	PAS,	Fellowship of Praise of the Santee Lakes, 245 Driftwood Dr, Eutawville SC 29048-8813
Sandifer, Brandon	PAS,	Pineview, 220 Cedar Hill Ln, West Columbia SC 29170-1256
Sandifer, Brandon	OOM,	224 Youngs Bend Rd, Kershaw SC 29067-8213
Sandifer, William	MRT, PAS,	Govan First, 8751 Sc Highway 70, Blackville SC 29817-3827
Sands, Alex	PAS,	Kingdom Life Christian Center, 332 Surrywood Dr, Greenville SC 29607-6096
Sandy, Mike	MYP,	Faith, 1552 Calvary Church Rd, Swansea SC 29160-9744
Sanford, Amanda	MCH, MYP,	Bethesda, 2711 Cowpens Pacolet Rd, Spartanburg SC 29307-5316
Sanford, Jane	MPR,	Two Mile Swamp, 1118 Todd Creek Rd, Neeses SC 29107-9506
Sansom, John	MED, MFA,	Town Creek, 250 Town Creek Rd, Aiken SC 29803-5844
Santa, Abbi	MMF,	North Conway, 2101 Kirkland Dr, Conway SC 29526-2934
Sapp, Courtney	MMP,	Andrews First, 102 N Rosemary Ave, Andrews SC 29510-2630
Sapp, Michael	MST,	Dillon First, 1108 N 6th Ave, Dillon SC 29536-2538
Sapp, Paul	PAS,	Andrews First, 102 N Rosemary Ave, Andrews SC 29510-2630
Sargent, Marshall	MRT, PAA,	Berea First, 135 Buckingham Rd, Greenville SC 29607-3003
Sartain, Dennis	PAS,	Mizpah, 233 N Price Rd, Florence SC 29506-9036
Sarvis, Hope	MPR,	Green Sea, 140 Fox Glen Dr, Loris SC 29569-5383
Sarvis, James	PBV,	Oak Grove, PO Box 98, Nichols SC 29581-0098
Sarvis, Sam	MRT,	1330 Tory Hill Rd, Loris SC 29569-5253
Sarvis, Sterling	VEV,	1267 Hufford Rd, Loris SC 29569-8920
Satcher, Earl	MRT,	PO Box 153, Warrenville SC 29851-0153
Satterfield, Bridget	MPR,	Lucas Avenue, 4644 Sawmill Rd, Gray Court SC 29645-7872
Satterfield, Dale	MMP,	Barkers Creek, 5985 Highway 252, Laurens SC 29360-7112
Satterfield, Jerry	MRT,	47 Dolerite Dr, Taylors SC 29687-5352
Satterfield, Melinda	MCH, MPR,	Gap Hill, 421 Dan Ross Rd, Six Mile SC 29682-9746
Satterwhite, Autumn	MPR,	Broad River, 206 Rambler Ln, Blacksburg SC 29702-8452
Satterwhite, David	MMF,	Roebuck, PO Box 490, Roebuck SC 29376-0490
Sauls, Dennis	MED,	Calvary, 1756 Lundee Dr, Aiken SC 29803-5704
Saunders, Joseph	MRT, PAS,	Little River, PO Box 833, West Union SC 29696-0833
Saunders, Mike	PAS,	Wayside, 2685 Lee State Park Rd, Bishopville SC 29010-8782
Saunders, Rogers	OOM,	8 Apple Dr, Piedmont SC 29673-9285
Saunders, Ruthanne	MCH, MPR,	Concord, 1012 Concord Rd, Anderson SC 29621-1512
Saunders, Tim	OOM,	307 Tot Howell Rd, Greer SC 29651-5782
Savage, Darcie	MPR,	Jedburg First, 119 Margaret Ln, Ridgeville SC 29472-7644
Savage, Eddie	MCH, MED, MST,	Jefferson First, 410 Jl Love Rd, Jefferson SC 29718-8503
Savage, Lynette	MPR,	Jefferson First, 410 Jl Love Rd, Jefferson SC 29718-8503
Sawyer, Christina	MCH, MPR,	Mercy, PO Box 2055, Conway SC 29528-2055
Sawyer, Thomas	CHA,	113 Gray Fox Run, Chesnee SC 29323-8616
Saxon, Brian	PAS,	Lancaster Second, 1426 Great Falls Rd, Lancaster SC 29720-0209
Sayetta, Eddie	MMF,	Summerville, 417 Central Ave, Summerville SC 29483-5900
Scales, G Larry	PAS,	Levels, 2456 Levels Church Rd, Aiken SC 29801-9603
Scarborough, Coile	MMP,	Cornerstone, 1618 Sherwood Pl SE, Aiken SC 29801-5136
Scarborough, Harry	PAS,	Goose Creek First, 568 McCrystal Cir, Moncks Corner SC 29461-8547
Scarborough, James	PAA,	Lakewood, 4605 Wrangler Trl, Sumter SC 29150-9793
Scarborough, Sylvia	MMS,	Cornerstone, 1618 Sherwood Pl SE, Aiken SC 29801-5136
Schafer, John	MYF,	Low Country Community, PO Box 31016, Myrtle Beach SC 29588-0017
Scherberger, John	CHA,	236 Ponce De Leon Ave, Spartanburg SC 29302
Schleuger, Floyd	PBV,	Liberty, 436 S Fire Station Rd, Johnsonville SC 29555-5227
Schneider, Betty	CHA,	93 Churchill Landing Rd, Prosperity SC 29127-9256
Schooling, Carl	MSR, PAA,	East Cooper, 1973 Davant Cir, Mt Pleasant SC 29464-6257
Schoonmaker, Tom	MRT,	418 Glenmore Dr, Moncks Corner SC 29461-8856
Schrieffer, George	MRT,	436 Hillside Dr, Inman SC 29349-9625
Schrodt, David	MMF,	Northside, 1339 Leaphart St, West Columbia SC 29169-6514
Schronce, Scott	MCH, MFA,	White Oak, 810 Roger Bolt Rd, Belton SC 29627-8478
Schronce, Steve	MRT, VEV,	1304 Broadway School Rd, Belton SC 29627-8849
Schultz, Betty	MCH,	Folly Beach, PO Box 287, Folly Beach SC 29439-0287
Schumacher, John	CHA,	PO Box 100551, Florence SC 29502-0551

KEY TO POSITION CODES

CHA	Chaplain	MSR	Minister of Senior Adults
DOM	Director of Missions	MSI	Minister of Single Adults
MCH	Minister of Children	MST	Minister of Students
MED	Minister of Education	MYF	Minister of Youth – Full-Time
MFA	Minister of Families	MYP	Minister of Youth – Part-Time
MLD	Minister of Leadership Development	MRT	Minister – Retired
MMS	Minister of Missions	MIA	Minister (Ordained) Serving in Institution
MMF	Minister of Music – Full-Time	OOM	Other Ordained Minister
MMP	Minister of Music – Part-Time	PAA	Pastor – Associate/Assistant
MOR	Minister of Outreach	PAS	Pastor
MPR	Minister of Preschool	PBV	Pastor – Bivocational
MRC	Minister of Recreation	VEV	Vocational Evangelist

Ministers Serving in South Carolina

Schumpert, Michael	OOM,	509 Carolina Blvd, Isle of Palms SC 29451-2114
Schutte, Craig	MYP,	Kingstree First, 811 Sumter Hwy, Kingstree SC 29556-4964
Schwartz, Joye	MCH,	Immanuel, 1032 Porter Ranch Rd, Lancaster SC 29720-9716
Sciedschlag, Brad	MYP,	Holland Avenue, 801 12th St, Cayce SC 29033-3347
Scoggins, Teresa	MOR,	Midway, 2121 Knox Rd, Clover SC 29710-7446
Scott, Andrew	CHA, PAS,	Second Union, 1168 Andrews Rd, Columbia SC 29201-4731
Scott, Eloise	OOM, PAA,	Greater Faith United, 2420 Laurel St, Columbia SC 29204-7825
Scott, Emily	CHA,	PO Box 662, Startex SC 29377-0662
Scott, Jack	PBV,	Southside, PO Box 793, Bath SC 29816-0793
Scott, Jeffrey	PAS,	Dentsville, 6708 Two Notch Rd, Columbia SC 29223-7518
Scott, Jerry	MRT,	14 Gridley St, Greenville SC 29609-4214
Scott, Larry	MED, MMF,	Oakwood, 110 Misty Meadows Ct, Lexington SC 29072-8049
Scott, Larry	PAS,	Westside, PO Box 754, Simpsonville SC 29681-0754
Scott, Michael	MMP,	Beech Island First, 107 Rosewood Cir, Warrenville SC 29851-3262
Scott, Rick	PAS,	Beulah, 891 Beulah Rd, Leesville SC 29070-9058
Scott, Robert	MFA, MSR,	Philippi, 327 Phillipi Church Rd, Union SC 29379-8572
Scott, Steve	PAS,	Bethany, 225 McNabb Rd, Orangeburg SC 29115-9656
Scrimpsher, Scott	PAS,	Beaverdam, 328 Beaverdam Church Rd, Fair Play SC 29643
Scroggs, Harold	MIA,	313 Mahaffey St, Belton SC 29627-1037
Scroggs, Jeremy	MMF,	Camden First, 1201 Broad St, Camden SC 29020-3503
Scroggs, Robert	PAS,	Ashleigh, 14391 Sc Highway 3, Blackville SC 29817-4425
Scruggs, B. Craig	PAS,	Pleasant Grove, 602 Pleasant Grove Rd, Pickens SC 29671-8536
Scruggs, Horace	MRT,	1351 Rainbow Lake Rd, Inman SC 29349-7016
Scruggs, James	OOM,	402 Kimball Dr, Marion SC 29571-1916
Scruggs, Shaun	MCH,	Bethel, 1095 Farrs Bridge Rd, Greenville SC 29611-6607
Scudder, Steve	CHA, MMS,	Crosspoint Church Bluffton, 101 Pin Oak St, Bluffton SC 29910-7660
Sealy, David	CHA, PAS,	Calvary, 722 Briarfield Rd, Rock Hill SC 29730-4666
Sears, James	PAS,	Pleasant Grove, 1182 Doyle St, Westminster SC 29693-2910
Seawright, Roy	MRC,	Blue Ridge View, 186 Seawright Dr, Easley SC 29640-7019
Seay, Craig	MRC,	Northbrook, 660 Midnight Rd, Inman SC 29349-9080
Seay, Joe	PAS,	El Bethel, 1445 Macedonia Church Rd, Campobello SC 29322-8721
Seay, Joseph	MRT,	4 Luray Dr, Greenville SC 29617-1019
Seay, Michael	MMF,	Carolina Forest Community, 1381 Carolina Forest Blvd, Myrtle Beach SC 29579-3487
Seay, Tom	MED,	Sonrise, 3545 Highway 11 W, Chesnee SC 29323-9709
Seckman, Kayla	MCH,	Sweet Home, 876 McNabb Shortcut Rd, Loris SC 29569-7294
Seckman, Scott	MFA, MLD, MYP, PBV,	Sweet Home, 876 McNabb Shortcut Rd, Loris SC 29569-7294
Seeby, Chris	PAA,	Radius, PO Box 1454, Lexington SC 29071-1454
Seegars, Ben	MRT,	128 Poinsett Hwy, Greenville SC 29609-5441
Segers, Barry	MMF,	Crosswell First, 505 Antioch Rd, Easley SC 29640-9047
Seifert, David	MMP,	Lake Cooley, 481 Lyman Lake Rd, Lyman SC 29365-9521
Seigler, Ralph	MMP,	Six & Twenty, 432 Blackbottom Rd, Liberty SC 29657-9713
Seley, Kiel	MYP,	Port Royal, PO Box 207, Port Royal SC 29935-0207
Self, Adam	OOM,	1356 Aragon Beach Rd, Rock Hill SC 29732-9519
Self, Brian	PAS,	Ebenezer, PO Box 111, Cordova SC 29039-0111
Self, Ed	MMF, MSR, PAA,	Ebenezer, 524 S Ebenezer Rd, Florence SC 29501-7913
Self, Tommy	PBV,	Bowling Green, PO Box 38, Bowling Green SC 29703-0038
Sellars, Nancy Jo	MPR,	Gaffney First, 601 College Dr, Gaffney SC 29340-3701
Sellars, Sean	PAA,	Catawba, 1450 Anderson Rd S, Rock Hill SC 29730-9002
Sellers, Bill	MRT,	300 Jacobs Hwy, Clinton SC 29325-9400
Sellers, Catherine	MMS,	Hopewell, 14748 Highway 9, Chesterfield SC 29709-8204
Sellers, Eric	PAS,	Eastside, 736 Bethlehem Church Rd, Kings Mountain NC 28086-8536
Sellers, Joel	PAS,	Gaffney First, 200 N Limestone St, Gaffney SC 29340-3136
Sellers, Wanda	MRC,	North Columbia, 8140 Gray Fox Blvd, Columbia SC 29223-4032
Sellers, Weldon	MED, MYF, PAA,	Varennes Heights, 3222 Algonquin Ave, Anderson SC 29626-4057
Semko, Kris	MOR,	Westerly Hills, 1580 Wimbleton Wood Dr, Fort Mill SC 29708-9430
Senn, Leo	CHA, PAS,	Pine Grove, 235 Pine Grove Rd, Leesville SC 29070-8699

KEY TO POSITION CODES

CHA	Chaplain	MSR	Minister of Senior Adults
DOM	Director of Missions	MSI	Minister of Single Adults
MCH	Minister of Children	MST	Minister of Students
MED	Minister of Education	MYF	Minister of Youth – Full-Time
MFA	Minister of Families	MYP	Minister of Youth – Part-Time
MLD	Minister of Leadership Development	MRT	Minister – Retired
MMS	Minister of Missions	MIA	Minister (Ordained) Serving in Institution
MMF	Minister of Music – Full-Time	OOM	Other Ordained Minister
MMP	Minister of Music – Part-Time	PAA	Pastor – Associate/Assistant
MOR	Minister of Outreach	PAS	Pastor
MPR	Minister of Preschool	PBV	Pastor – Bivocational
MRC	Minister of Recreation	VEV	Vocational Evangelist

Ministers Serving in South Carolina

Seno, John	MOR,	Sheldon, PO Box 348, Sheldon SC 29941-0348
Serrao, Tony	MMP,	Augusta Heights, New Hope, 916 Boiling Springs Rd, Greer SC 29650-4015
Sessions, Todd	PAS,	Graniteville First, PO Box 119, Graniteville SC 29829-0119
Settle, Joe	MRT,	2226 Sharpes Hill Rd, Gaston SC 29053-9088
Setzer, Kim	MCH,	Lugoff Friendship, 9 Glad Tidings Rd, Lugoff SC 29078-9511
Sewell, Adam	MST,	Crosspoint Church Bluffton, PO Box 3948, Bluffton SC 29910-3948
Sewell, John	MMP,	Campobello First, 229 Eastbrook Ter, Roebuck SC 29376-2922
Sexton, Tal	OOM,	2 Two Gait Ln, Simpsonville SC 29680-6701
Seymour, Mark	OOM,	302 N Lee St, Bishopville SC 29010-1814
Shackelford, Don	PAA,	Flowertown, 120 Jaymar Cir, Summerville SC 29485-6400
Shade, Everette	PAA,	Greater Faith United, 119 Crawford Rd, Columbia SC 29203-2709
Shaffer, Jeff	MCH, MYF, PAA,	Kershaw First, PO Box 67, Kershaw SC 29067-0067
Shaffer, Michael	PAS,	Lowrys First, PO Box 841, Chester SC 29706-0841
Shaffner, Kenny	MCH,	Lakeview, 107 Smith St, Greenwood SC 29649-7854
Shanks, Kelley	PAS,	Ehrhardt, PO Box 26, Ehrhardt SC 29081-0026
Shanlian, Mike	MED,	Lighthouse, 313 Willow Run Rd, Aiken SC 29801-8503
Sharp, John	PAS,	North Point Community, 6037 Cezanne Ct, Roanoke VA 24018-5317
Sharp, Keith	OOM,	145 Wilton St, Goose Creek SC 29445-6618
Sharpe, Archie	OOM,	104 Herd Park Ct, Anderson SC 29621-2679
Sharpe, Jacob	MRT,	2230 Old Orangeburg Rd, Lexington SC 29073-8213
Shaver, Darrel	OOM,	100 Middle Creek Rd, Irmo SC 29063-9783
Shaver, Linda Dale	CHA,	2301 Edgefield Rd, Trenton SC 29847-2229
Shaw, Lori	MCH,	Kelleytown, 2500 Kelleytown Rd, Hartsville SC 29550-6811
Shaw, Matthew	MYP,	Mt Olivet, 608 Black River Rd, Camden SC 29020-9308
Shaw, Randy	MMS,	Pine Grove, 191 Lambert Ln, Chesterfield SC 29709-8267
Shaw, Richard	MRT,	1013 Lombardy St, Marion SC 29571-2313
Shaw, Tammy	MPR,	The Saluda, 152 Shaw Rd, Saluda SC 29138-7835
Shaw, Tim	MST,	College Street, PO Box 340, Walhalla SC 29691-0340
Shaw, Zach	PAS,	Pendleton Street, 117 Edgewood Ave, Easley SC 29640-9623
Shealy, Dawn	MCH,	Old Lexington, 123 Montgomery Dr, Leesville SC 29070-8138
Shealy, Rick	PAS,	Charwood, PO Box 4496, West Columbia SC 29171-4496
Shealy, Trey	MCH,	The Saluda, 112 W Wheeler Cir, Saluda SC 29138-1132
Shearer, Johnie	OOM,	PO Box 143, Anderson SC 29622-0143
Shearer, Ronald	CHA, MED, MOR, MSR,	Ashley River, 1101 Savannah Hwy, Charleston SC 29407-7805
Shearin, Dee	MOR,	Mercy, PO Box 2055, Conway SC 29528-2055
Sheehan, Michael	PAS,	Cross Roads, 705 Anderson Ridge Rd, Greer SC 29651-7639
Sheffield, Wesley	MRT,	100 New Dunham Bridge Rd Lot 32, Greenville SC 29611-7350
Shelby, Jamin	PAS,	Hopewell, 6404 Hopewell Rd, Hampton SC 29924-7245
Shell, Randal	CHA, OOM,	810 Thunderbird Dr, Florence SC 29501-8502
Shelley, David	OOM,	PO Box 444, Startex SC 29377-0444
Shelley, Kristol	MPR,	Crossway, 3987 Horsecreek Rd, Aynor SC 29511-4243
Shelley, Laura	MMS,	Greenville First, 847 Cleveland St, Greenville SC 29601-4412
Shelley, Martin	OOM,	240 D St, Conway SC 29527-3507
Shelley, Pam	MPR,	Nichols, 8514 Old Nichols Hwy, Nichols SC 29581-6096
Shelley, Sybil	MED, MMP,	Gapway, PO Box 1142, Rains SC 29589-1142
Shelley, Thomas	PBV,	Crossway, 2000 Highway 701 S, Loris SC 29569-7355
Shelton, J Melvin	PAS,	Mt Lebanon, 2053 Mount Lebanon Rd, Buffalo SC 29321-2800
Shelton, Keith	MMP,	River of Life, 1411 Columbia Hwy N, Aiken SC 29801-7803
Sheppard, Leroy	OOM,	366 Alexander Ave, Spartanburg SC 29306-3505
Sherbert, Albert	CHA, MRT,	100 Gorze Rd, Travelers Rest SC 29690-8385
Sherbert, Brenda	MCH,	Moore First, PO Box 98, Moore SC 29369-0098
Sherbert, Jerry	OOM,	180 Allendale Rd, Woodruff SC 29388-9697
Sherbert, Jonathan	MCH, MYF,	Holston Creek, 1501 Hannon Rd, Inman SC 29349-7643
Sheriff, Michelle	MCH,	Poplar Springs, PO Box 232, Westminster SC 29693-0232
Sheriff, Tim	PAS,	Poplar Springs, PO Box 458, Walhalla SC 29691-0458
Sherrill, Ted	PAS,	Georgetown First, 219 Cleland St, Georgetown SC 29440-3209

KEY TO POSITION CODES

CHA	Chaplain	MSR	Minister of Senior Adults
DOM	Director of Missions	MSI	Minister of Single Adults
MCH	Minister of Children	MST	Minister of Students
MED	Minister of Education	MYF	Minister of Youth – Full-Time
MFA	Minister of Families	MYP	Minister of Youth – Part-Time
MLD	Minister of Leadership Development	MRT	Minister – Retired
MMS	Minister of Missions	MIA	Minister (Ordained) Serving in Institution
MMF	Minister of Music – Full-Time	OOM	Other Ordained Minister
MMP	Minister of Music – Part-Time	PAA	Pastor – Associate/Assistant
MOR	Minister of Outreach	PAS	Pastor
MPR	Minister of Preschool	PBV	Pastor – Bivocational
MRC	Minister of Recreation	VEV	Vocational Evangelist

Sherwood, Allen	PAA,	East Pickens, PO Box 454, Pickens SC 29671-0454
Sherwood, Brian	PAS,	Maye River, 3507 Okatie Hwy, Bluffton SC 29909-5129
Shetley, Joey	PAS,	Liberty, 1550 Liberty Rd, Chester SC 29706-7139
Shider, Al	MYP,	Pleasant Grove, 7345 Jefferies Hwy, Walterboro SC 29488-7738
Shiflet, Angela	MCH,	Mountville, 133 Mountville Rd, Mountville SC 29370-3823
Shiflet, David	PAS,	Mountville, 133 Mountville Rd, Mountville SC 29370-3823
Shiflet, J. D.	PAS,	Laurens Second, 416 Fleming St, Laurens SC 29360-2453
Shiflet, Jeff	MYP,	Bellview, 104 Stratford Pl, Clinton SC 29325-7239
Shigemi, Akihiko	OOM,	500 Concord Rd Apt C4, Anderson SC 29621-2739
Shimkus, Frank	MST,	Shandon, 5250 Forest Dr, Columbia SC 29206-4999
Shipman, Francis	MRT,	5505 Country Ln, Timmonsville SC 29161-8267
Shipman, Jeff	PAS,	Columbia Crossroads Church, 2723 Ashland Rd, Columbia SC 29210-5007
Shipman, Jennifer	MCH,	Arcadia First, 261 Spring St, Spartanburg SC 29301
Shipman, Shawn	MMP, MYP,	Arcadia First, PO Box 13, Arcadia SC 29320-0013
Shirley, David	DOM,	Beaverdam, 1659 Sandifer Blvd, Seneca SC 29678-0906
Shirley, Harold	MRT,	1843 Charter Dr, Rock Hill SC 29732-2078
Shirley, Leona	MOR,	Cedar Spring, 301 Francis Marion Dr, Spartanburg SC 29302-4605
Shisler, David	MRT,	2894 Edgefield Hwy, Trenton SC 29847-3418
Shivar, Amy	MCH,	The Crossings, 48 Driftwood Ave, Elgin SC 29045-8538
Shivar, Robbie	PBV,	The Crossings, 48 Driftwood Ave, Elgin SC 29045-8538
Shivers, Frank	VEV,	PO Box 9991, Columbia SC 29290-0991
Shoars, Peter	OOM,	1378 Cherokee Blvd, Elgin SC 29045-9714
Shockley, Donald	MMF,	Rocky Creek, 1801 Woodruff Rd, Greenville SC 29607-5936
Shook, Clay	PAS,	Memorial, 108 May St, Saint George SC 29477-2415
Shore, Kim	MCH,	Covenant, 110 Buttercup Trl, Anderson SC 29621-4474
Shorter, Dave	PBV,	Calvary Hill, 166 Wedgewood Dr, Easley SC 29640-1460
Shorter, K. J.	OOM, PAS,	Rosemont, 2267 Dillard Rd, Waterloo SC 29384-4826
Shorter, Keith	PAS,	Mt Airy, 104 Elm Ct, Easley SC 29642-7711
Showen, Kristopher	PAS,	State Line, 1328 State Line Rd, Gaffney SC 29341-5337
Shrum, Robert	PAS,	Oakland, 1067 Oakland Ave, Rock Hill SC 29732-3034
Shuford, Roger	PAS,	Newport First, 510 Roberts Ave, York SC 29745-1309
Shuler, John	CHA,	310 Waters Edge Rd, Greenwood SC 29649-8769
Shuler, Ralph	OOM,	PO Box 128, Summerton SC 29148-0128
Shuler III, Bill	PBV,	Chestnut Hill, 134 Chestnut Hill Rd, Chappells SC 29037-9440
Shull, C. Andrew	PAS,	Woodruff First, 801 Cross Anchor Rd, Woodruff SC 29388-9654
Shull, Gloria	MMS,	River Springs, 209 Caedmons Creek Dr, Irmo SC 29063-7100
Shull, Larry	MRT, PAS,	Ravenwood, PO Box 2682, Columbia SC 29202-2682
Shull, Lonnie	CHA, MRT,	1104 Baywater Dr, West Columbia SC 29170-3119
Shull, Timothy	PAS,	River Springs, 209 Caedmons Creek Dr, Irmo SC 29063-7100
Shumake, Steve	MMF, MYF,	Grace, 219 W Calhoun St, Sumter SC 29150-4220
Shuman, Luther	MRT,	405 Witherspoon Dr, Kingstree SC 29556-2627
Shumate, Rom	OOM,	202 Lucas St, Chesterfield SC 29709-1123
Shumpert, Faye	MMS,	Double Branch, 2929 Slab Landing Rd, Orangeburg SC 29115-9558
Shumpert, Lisa	MCH,	Pine Grove, 3725 Fairview Rd, Leesville SC 29070-7540
Shuttles, Ron	MRT,	220 Ridgecrest Way, Williamston SC 29697-9408
Shytle, William P	CHA, MRT,	1925 Gordon Rd, Rock Hill SC 29732-9713
Sieberhagen, Timothy	PAS,	Kittiwake, 420 Kitti Wake Dr, West Columbia SC 29170-3020
Sifford, Jeff	MMF, MSR,	Darlington First, 541 Lyndale Dr, Hartsville SC 29550-4617
Sikes, Vicky	MRC,	Center Grove, 187 Mayesville Rd, Ruby SC 29741-8755
Silvey, Steve	PAS,	Covenant, 108 Greenforest Dr, Anderson SC 29625-4903
Simmons, Benjy	PAS,	Gathering Community, 184 Avondale Dr, Myrtle Beach SC 29588-5402
Simmons, Bruce	CHA,	520 Rogers Rd, Pelzer SC 29669-9169
Simmons, Charles	MRT,	405 W Welsh St, Kershaw SC 29067-1547
Simmons, David	PAS,	Reedy River, 861 N Highway 25 Byp, Greenville SC 29617-6247
Simmons, Dianne	MMP,	Switzer First, 651 Parsons Rd, Woodruff SC 29388-8700
Simmons, Genelle	CHA,	307 Richbourg Ln, Florence SC 29505-2773

KEY TO POSITION CODES

CHA	Chaplain	MSR	Minister of Senior Adults
DOM	Director of Missions	MSI	Minister of Single Adults
MCH	Minister of Children	MST	Minister of Students
MED	Minister of Education	MYF	Minister of Youth – Full-Time
MFA	Minister of Families	MYP	Minister of Youth – Part-Time
MLD	Minister of Leadership Development	MRT	Minister – Retired
MMS	Minister of Missions	MIA	Minister (Ordained) Serving in Institution
MMF	Minister of Music – Full-Time	OOM	Other Ordained Minister
MMP	Minister of Music – Part-Time	PAA	Pastor – Associate/Assistant
MOR	Minister of Outreach	PAS	Pastor
MPR	Minister of Preschool	PBV	Pastor – Bivocational
MRC	Minister of Recreation	VEV	Vocational Evangelist

Ministers Serving in South Carolina

Simmons, Henry	CHA, PAS,	Berkeley, 1020 Striper Ave, Moncks Corner SC 29461-7033
Simmons, Henry	CHA, OOM,	519 Magna Carta Rd, Florence SC 29501-8706
Simmons, Kevin	MMF,	Friend, 7820 Broad River Rd, Irmo SC 29063-2354
Simmons, L. M.	MRT,	1425 Foxtail Pine Rd, Ladson SC 29456-3159
Simmons, Mike	OOM,	1191 Pollen Loop, Murrells Inlet SC 29576-8588
Simmons, Peggy	MMP,	Reedy River, 861 N Highway 25 Byp, Greenville SC 29617-6247
Simmons, Renee	CHA,	517 May River Rd, Bluffton SC 29910-5808
Simmons, Rex	PAS,	Sierra, 1416 Crestview Rd, Anderson SC 29621-3734
Simmons, Richard	OOM,	116 Anderson Ave, Anderson SC 29625-3518
Simmons, Roger	OOM,	308 Haynie Pkwy, Belton SC 29627-2220
Simmons, Suzanne	MMP,	Warrenville First, 164 Legion Rd, Warrenville SC 29851-3304
Simmons, William	PAA,	Springwell, PO Box 689, Taylors SC 29687-0014
Simms, Robert	OOM,	204 Sheffield Rd, Greer SC 29651-1027
Simone, Jon	CHA,	PO Box 1503, Gaffney SC 29342-1503
Simpson, Amy	MCH,	Beaverdam, 156 Red Devil Rd, Cross Hill SC 29332-5223
Simpson, Andy	PAS,	New Day Rock Hill, 130 Hightide Dr, Rock Hill SC 29732-7616
Simpson, Becky	MCH, MYP,	Truth Tabernacle, 1305 Good Hope Church Rd, Starr SC 29684-8805
Simpson, Chad	MMP,	Cross Roads, 102 Peppercorn Way, Easley SC 29642-2838
Simpson, Patricia	MPR,	Snow Creek, 200 Snow Creek Church Rd, Seneca SC 29678-5643
Simpson, Robert	MRT, OOM,	PO Box 97, Duncan SC 29334-0097
Sims, Bryant	PAS,	First Mt Moriah, 2107 Mount Moriah Rd, Greenwood SC 29646-9296
Sims, Dustin	PAS,	Callie Self Memorial, 113 Princess Ct, Greenwood SC 29646-8761
Sims, Johnny	OOM,	265 Wesley Chapel Rd, Pageland SC 29728-6128
Sims, Linda	OOM,	PO Box 170632, Spartanburg SC 29301-0030
Sims, Lisa	MPR,	South Hartsville, 314 Pointer Dr, Hartsville SC 29550-8084
Sims, Mary	MCH,	Central, 299 Lincoln Rd, York SC 29745-1207
Sims, Matthew	MMF,	Highland Park, 6211 Murray Dr, Hanahan SC 29410-2107
Sims, Michael	MST,	Oakwood, 179 Dunn Ln, Lexington SC 29073-8707
Sims, Roger	OOM,	118 Leesburg Peak, Greer SC 29651-1012
Sims, Ted	MRT,	304 Sugar Creek Xing, Fort Mill SC 29715-2902
Sinclair, Tony	MMP,	Blaney, PO Box 305, Elgin SC 29045-0305
Sinclair, William	CHA,	361 Big Oak Rd, Anderson SC 29626-7203
Sineath, Peggy	VEV,	1020 Dominion Dr, Hanahan SC 29410-2408
Sinex, Wesley	MCH,	Southside, 375 Blue Ridge Rd, Campobello SC 29322-8626
Singleton, Danny	PAS,	Whitefield, 207 Mitchell Rd, Belton SC 29627-8869
Singleton, Jerry	MRC,	Eureka, 1020 Crestview Rd, Anderson SC 29621-3770
Singleton, Laneir	PAS,	Hoffmeyer Road, PO Box 3905, Florence SC 29502-3905
Singleton, Lee	OOM, PBV,	Mt Leon, 1304 Cherokee St, Conway SC 29527-4800
Singleton, Mary	MPR,	Eureka, 1600 Highway 29 N, Anderson SC 29621-3114
Singleton, Tara	MPR,	High Point, 3017 Long Avenue Ext, Conway SC 29526-6527
Sipe, Danny	OOM,	2335 One Iron Dr, York SC 29745-7753
Sisk, Jack	MRT, OOM,	3047 N Blackstock Rd, Spartanburg SC 29301-5533
Sistare, Angie	MPR,	Sumter First, PO Box 867, Sumter SC 29151-0867
Sizemore, Finley	MRT,	225 Woodland Dr, North Augusta SC 29841-4817
Sizemore, Larry	PBV,	Fairfax First, Beech Branch, 180 Darlington Ave S, Fairfax SC 29827-4884
Skaug, Benjamin	PAS,	Covenant Grace Baptist Church, 401 State Park Rd, Greenville SC 29609-2919
Skeen, Travis	MMP,	Forestbrook, 303 75th Ave N, Myrtle Beach SC 29572-4289
Skinner, George	PAS,	Sand Hill, 15448 Pocotaligo Rd, Varnville SC 29944-6144
Skinner, James	MRT,	4 Peachtree Ln, Greer SC 29651-5922
Skinner, Kester	PAA,	Disciples Fellowship, 14 Milford Ln, Greenville SC 29605-2443
Skinner, Robert	MIA,	510 Lakewood Dr, Sumter SC 29150-7035
Skinner, Stephen	MMF,	Spartanburg First, 250 E Main St, Spartanburg SC 29306-5128
Skinner, Wilkes	MRT,	239 McAbee Rd, Roebuck SC 29376-2939
Skipper, Jo	MCH,	Lakewood, 296 Valleydale Rd, Georgetown SC 29440-6136
Slade, Joe	MRT,	2345 Island Trl, Chapin SC 29036-8630
Slate, Bill	MRT,	600 Hunts Bridge Rd Lot 420, Greenville SC 29617-1462

KEY TO POSITION CODES

CHA	Chaplain	MSR	Minister of Senior Adults
DOM	Director of Missions	MSI	Minister of Single Adults
MCH	Minister of Children	MST	Minister of Students
MED	Minister of Education	MYF	Minister of Youth – Full-Time
MFA	Minister of Families	MYP	Minister of Youth – Part-Time
MLD	Minister of Leadership Development	MRT	Minister – Retired
MMS	Minister of Missions	MIA	Minister (Ordained) Serving in Institution
MMF	Minister of Music – Full-Time	OOM	Other Ordained Minister
MMP	Minister of Music – Part-Time	PAA	Pastor – Associate/Assistant
MOR	Minister of Outreach	PAS	Pastor
MPR	Minister of Preschool	PBV	Pastor – Bivocational
MRC	Minister of Recreation	VEV	Vocational Evangelist

Slatten, Billy	PAS,	Austin Road, 10 Lusk St, Honea Path SC 29654-1316
Slawson, Tony	MSR, PAA,	Calvary, 1436 Autumnwood Dr, Rock Hill SC 29730-7322
Sledge, Larry	MRT,	205 Blaine Ln, Lexington SC 29072-7697
Slice, Johnny	PAS,	Edmund First, 506 Mulberry St, Pelion SC 29123-8814
Sligh, Gladys	MCH,	Glenn Street, 276 Fish Pond Rd, Newberry SC 29108-7654
Sloan, Andy	CHA,	208 Goldsmith Rd, Simpsonville SC 29681-4034
Sloan, James	CHA, DOM, MRT, OOM,	Woodruff, 238 Sloan Rd, Woodruff SC 29388-8761
Sloan, W Eric	PAS,	Welsh Neck, 132 S Main St, Society Hill SC 29593-8900
Slomka, Mark	PAS,	Springfield, 3639 Old Buck Creek Rd, Longs SC 29568-9450
Sluder, David	PAS,	Heart Land, 212 Mauldin Mill Rd, Seneca SC 29678-1006
Sluder, Mike	MRT,	103 Pinewood Dr, Seneca SC 29678-3027
Small, Diane	MCH,	Mt Pisgah, 5225 Eubanks Rd, Jefferson SC 29718-9400
Smith, Al	PAS,	Pinecrest, 1285 Ashley Hall Rd, Charleston SC 29407-5298
Smith, Alan	MMP,	Rocky River, 401 Carl Gray Rd, Iva SC 29655-8509
Smith, Allan	MFA,	Lifesong, 505 Taylor Mae Ct, Lyman SC 29365-1344
Smith, Amie	MCH, MST,	Cowpens First, 370 Goldmine Rd, Spartanburg SC 29307-4742
Smith, Amy	MCH,	Inman Mills, 173 Inman Rd, Inman SC 29349-8963
Smith, Arthur	MRT, OOM,	6491 Highway 56, Pauline SC 29374-3127
Smith, Beverly	VEV,	118 Sand Clay Rd, Chesnee SC 29323-3357
Smith, Bobby	OOM,	298 Zimmerman Lake Rd, Spartanburg SC 29306-6714
Smith, Brock	MMF,	Covenant, 32 Sparks Ave, Ware Shoals SC 29692-1626
Smith, Calvin	MRT,	108 Dove Holw, Anderson SC 29626-5290
Smith, Carol	MMP,	Bethel, 121 Watersedge Ct, Prosperity SC 29127-9778
Smith, Chad	MMP,	Revolution, PO Box 1583, Taylors SC 29687-0033
Smith, Chris	DOM,	Florence, 2208 Pamplico Hwy, Florence SC 29505-6828
Smith, Claude	PAS,	New Prospect, 123 Country Garden Ln, Anderson SC 29626-5278
Smith, Clay	PAS,	Alice Drive, 224 Boles Dr, Salley SC 29137-9432
Smith, Clay	MRC,	Berlin, 224 Boles Dr, Salley SC 29137-9432
Smith, Clay	MMF,	Edwards Road, 1050 Edwards Rd, Greenville SC 29615-1363
Smith, Clay	MOR,	Shandon, 5250 Forest Dr, Columbia SC 29206-4999
Smith, Clint	PAS,	Town Creek, 250 Town Creek Rd, Aiken SC 29803-5844
Smith, Connie	MCH, MPR,	Cox Chapel, 605 Hart Cut Rd, Marietta SC 29661-9691
Smith, D. Maurice	DOM, MRT, OOM,	Ridge, PO Box 2834, Aiken SC 29802-2834
Smith, Daniel	MYP,	Christian Fellowship, 557 Kelly Rd, Union SC 29379-8904
Smith, Darrell	DOM, OOM,	Barnwell-Bamberg, PO Box 671, Denmark SC 29042-0671
Smith, Dave	OOM,	150 Continental St Apt C21, Anderson SC 29625-2659
Smith, David	MYP,	Fingerville, 300 Community Rd, Cowpens SC 29330-9391
Smith, David	PAS,	Mt Croghan, 3162 Highway 145 S, Chesterfield SC 29709-6250
Smith, David	MMP,	North Trident, 210 Savannah Round, Summerville SC 29485-5238
Smith, David	MRT,	133 E 1st North St Ste 2, Summerville SC 29483-6873
Smith, Denise	MPR,	Harvest, 4940 Highway 9, Green Sea SC 29545-4927
Smith, Dennis	PAS,	Greater New Hope, 1 Pine Ridge Dr, Greenville SC 29605-4728
Smith, Derrick	PBV,	Kaleidoscope Multi-Ethnic Fellowship, 167 Gordon Dr, Spartanburg SC 29301-2951
Smith, Diane	MRC,	Rabun Creek, 1129 Rolling Meadows Rd, Gray Court SC 29645-6493
Smith, Don	PAS,	Pine Grove, PO Box 172, Fountain Inn SC 29644-0172
Smith, Donnie	MMS,	Broad River, 1101 S Rutherford St, Blacksburg SC 29702
Smith, Donnie	MMF,	New Heights, 1924 Haviland Cir, Columbia SC 29210-4037
Smith, Eddie	PBV,	Blue Branch, 195 Washington Rd, Cowpens SC 29330-9262
Smith, Elaine	MCH,	New Heights, 1924 Haviland Cir, Columbia SC 29210-4037
Smith, Emery	MIA, MRT,	132 Saks Ave, Lexington SC 29072-2057
Smith, Evan	MRT,	223 Leonard Cir, Camden SC 29020-1563
Smith, Floyd	MLD,	Salem, 962 Rabon Rd, Aynor SC 29511-2653
Smith, Frank	MST,	Greenville First, 847 Cleveland St, Greenville SC 29601-4412
Smith, Franklin	CHA, MRT,	218 Plantation Dr, Greer SC 29651-5964
Smith, Franklin	OOM,	3679 Rivers Hill Rd, Varnville SC 29944-8845
Smith, Fred	MRT,	107 Allison Dr, Greenwood SC 29649-3001

KEY TO POSITION CODES

CHA	Chaplain	MSR	Minister of Senior Adults
DOM	Director of Missions	MSI	Minister of Single Adults
MCH	Minister of Children	MST	Minister of Students
MED	Minister of Education	MYF	Minister of Youth – Full-Time
MFA	Minister of Families	MYP	Minister of Youth – Part-Time
MLD	Minister of Leadership Development	MRT	Minister – Retired
MMS	Minister of Missions	MIA	Minister (Ordained) Serving in Institution
MMF	Minister of Music – Full-Time	OOM	Other Ordained Minister
MMP	Minister of Music – Part-Time	PAA	Pastor – Associate/Assistant
MOR	Minister of Outreach	PAS	Pastor
MPR	Minister of Preschool	PBV	Pastor – Bivocational
MRC	Minister of Recreation	VEV	Vocational Evangelist

Ministers Serving in South Carolina

Smith, George	MCH, MPR, PAA,	Rock Hill First, 481 Hood Center Rd, Rock Hill SC 29730-9059
Smith, Greg	MRC,	Austin Road, 300 Lee St, Honea Path SC 29654-9741
Smith, Greg	PAS,	Grace On the Ashley, 141 Ryton Dr, Charleston SC 29414-6877
Smith, Harold	MMP,	Glendale, 316 Congaree Rd, Roebuck SC 29376-3387
Smith, Herbert	CHA, OOM,	4516 Holmes Ave, Charleston SC 29405-5262
Smith, Hobart	CHA,	218 Plantation Dr, Greer SC 29651-5964
Smith, Howard	MOR,	Glenn Street, 3998 Stoney Hill Rd, Newberry SC 29108-7068
Smith, J Allen	MRT,	2 River Birch Way, Greer SC 29650-4657
Smith, James	CHA, PAS,	East Dillon, 702 S 16th Ave, Dillon SC 29536-4336
Smith, James	MED,	Trinity, 2003 Charleston Hwy, Cayce SC 29033-2005
Smith, James	CHA, MRT,	33 Essex Ct, Greenville SC 29609-4955
Smith, Jay	MMF, MYF,	Screven, PO Box 2776, Georgetown SC 29442-2776
Smith, Jeremy	PAA,	Gospel Light, 832 W Main St, Rock Hill SC 29730-3411
Smith, Jimmy	OOM,	214 Lufkin Dr, Williamston SC 29697-9447
Smith, Jimmy	MRT,	214 Lufkin Dr, Williamston SC 29697-9447
Smith, Joan	MPR,	Foothills, 103 Mark Dr, Greenville SC 29611-5924
Smith, Joel	MST,	Charleston First, 48 Meeting St, Charleston SC 29401-2535
Smith, John	MRT,	905 Cowford Bridge Rd, Spartanburg SC 29302-6101
Smith, Joseph	MRT,	570 Police Club Rd, Union SC 29379-8767
Smith, Joyce	MRC,	Couchton, 1060 Angela Rd, Wagener SC 29164-9525
Smith, Kathy	CHA,	316 Congaree Rd, Roebuck SC 29376-3387
Smith, Kelly	MCH, MYF,	Woodruff First, 801 Cross Anchor Rd, Woodruff SC 29388-9654
Smith, Kenneth	OOM,	2071 Lewie Rd, Leesville SC 29070-7699
Smith, Kent	PAS,	River Hills, 4623 Schirra Ct, Spartanburg SC 29301-3420
Smith, Kevin	MSI,	Gap Hill, 262 Knollview Rd, Central SC 29630-8540
Smith, Larry	MRT,	417 Helen St, Hampton SC 29924-2851
Smith, Louise	MMS,	Love Springs, PO Box 1623, Cowpens SC 29330-1623
Smith, Malissa	MCH,	Cameron, 780 Moorer Rd, St Matthews SC 29135-8691
Smith, Marcel	MRC,	Willow Swamp, PO Box 126, Norway SC 29113-0126
Smith, Mark	PAS,	Mt Lebanon, 457 Flynn Rd, Greer SC 29651-4877
Smith, Martha	MIA,	1704 Doldridge St, Daniel Island SC 29492-8136
Smith, Matt	MST,	Georges Creek, 1991 Saluda Dam Rd, Easley SC 29640-8743
Smith, Matt	MYF,	Parkwood, 2140 State Park Rd, Greenville SC 29609-1608
Smith, Micah	MYP,	Grays Hill, 822 Bakers Ct, Bluffton SC 29910-5885
Smith, Mike	OOM,	180 Brookdale Acres Dr, Lyman SC 29365-9793
Smith, Myra	MPR,	Mount Pleasant, 1907 Old 96 Indian Trl, Batesburg SC 29006-9616
Smith, Neal	MCH, MYF, PAA,	Batesburg First, 228 Summerland Ave, Batesburg SC 29006-1326
Smith, Nick	MST, PAA,	Chiquola, 405 E Greer St, Honea Path SC 29654-1820
Smith, Patsy	MMP,	Holly Springs, 2080 Moorefield Memorial Hwy, Sunset SC 29685-2624
Smith, Preston	MMP,	Langley First, 1339 Cedar Creek Dr, Thomson GA 30824-4223
Smith, R Sim	MRT,	2955 Cains Mill Rd, Sumter SC 29154-8964
Smith, Randall	PAS,	West Pelzer, 15 Drake St, Pelzer SC 29669-1169
Smith, Randy	PAS,	Christian Fellowship, 557 Kelly Rd, Union SC 29379-8904
Smith, Randy	PBV,	Rock Springs, 191 Dug Hill Rd, Landrum SC 29356-9616
Smith, Raymond	MRT,	5260 Hartford Cir, North Charleston SC 29405-4121
Smith, Reggie	PAS,	Velocity, 5 Brook Crest Dr, Taylors SC 29687-5977
Smith, Richard	PAS,	Hope Point Community, PO Box 170151, Spartanburg SC 29301-0022
Smith, Richard	MRT,	3927 Twin Church Rd, Timmonsville SC 29161-9206
Smith, Rj	MYP,	Providence, 659 Carroll Rd, Belton SC 29627-9010
Smith, Robbie	MED,	Covenant, 106 Red Oak Dr, Anderson SC 29625-4913
Smith, Roderick	MRT,	2080 Hollands Landing Rd, Prosperity SC 29127-9028
Smith, Roger	PBV,	Mount Pleasant, 2536 Indian Mound Rd, Laurens SC 29360-8534
Smith, Sandra	CHA, OOM,	PO Box 25, Arcadia SC 29320-0025
Smith, Sara	CHA,	805 Wilmette Rd, Columbia SC 29203-1940
Smith, Scott	MIA,	404 Belle Meade Rd, Greenwood SC 29649-9315
Smith, Sheila	MPR,	Philadelphia, 5131 Highway 215, Pauline SC 29374-1906

KEY TO POSITION CODES

CHA	Chaplain	MSR	Minister of Senior Adults
DOM	Director of Missions	MSI	Minister of Single Adults
MCH	Minister of Children	MST	Minister of Students
MED	Minister of Education	MYF	Minister of Youth – Full-Time
MFA	Minister of Families	MYP	Minister of Youth – Part-Time
MLD	Minister of Leadership Development	MRT	Minister – Retired
MMS	Minister of Missions	MIA	Minister (Ordained) Serving in Institution
MMF	Minister of Music – Full-Time	OOM	Other Ordained Minister
MMP	Minister of Music – Part-Time	PAA	Pastor – Associate/Assistant
MOR	Minister of Outreach	PAS	Pastor
MPR	Minister of Preschool	PBV	Pastor – Bivocational
MRC	Minister of Recreation	VEV	Vocational Evangelist

Smith, Stan	CHA,	6611 Merrill Rd, Columbia SC 29209-2057
Smith, Stephen	CHA,	109 Valley View Dr, Laurens SC 29360-3729
Smith, Stephen	CHA,	3714 Grandview Dr Apt 212B, Simpsonville SC 29680-3704
Smith, Steve	MMF,	Brookwood Community, 580 Brookwood Point Pl, Simpsonville SC 29681-5998
Smith, Tammy	MCH,	Hagood Avenue, 160 Westfield St, Barnwell SC 29812-6202
Smith, Taylor	CHA, MRT,	360 Highland Point Dr, Columbia SC 29229-7408
Smith, Tiffany	MIA,	827 Highway 93, Clemson SC 29631
Smith, Todd	MRC,	Pelham Road, 208 Rock Rd, Greer SC 29651-6862
Smith, Tony	OOM, PAS,	Fellowship At Temple Road, 88 Nightingale Mnr, North Charleston SC 29418-3040
Smith, Travis	MMP,	Inman Mills, 173 Inman Rd, Inman SC 29349-8963
Smith, Virgil	MRT,	752 Abner Creek Rd, Greer SC 29651-9040
Smith II, Kenneth	PBV,	Prince of Peace, 1025 Howard St, Spartanburg SC 29303-2656
Smith Jr, Leo	PAS,	Ridgefield, 13169 Swamp Fox Hwy E, Tabor City NC 28463-9166
Smithwick, Jim	MRT, OOM,	15 Cape Lookout Ct, Irmo SC 29063-2911
Smoak, Benjamin	PAS,	Mountain Springs, 406 Dewsbury Ln, Piedmont SC 29673-7618
Smoak, Charles	MRT,	PO Box 98, Goose Creek SC 29445-0098
Smoak, Coleman	MOR,	Pleasant Grove, 1279 S Frontage Rd, Fountain Inn SC 29644-7109
Smoak, Donald	PBV,	Fellowship, 465 Rutland Rd, Neeses SC 29107-9523
Smoak, Gary	MRT,	507 Old Wood Pl, Columbia SC 29212-2726
Smoak, Joey	MOR,	Pinewood, 1430 Duckford Ln, Pinewood SC 29125-8561
Smoak, Savannah	MYP,	Spring Branch, 2643 Hudson Rd, Cope SC 29038-9108
Smoak, Sharon	MPR,	Four Holes, 1801 Five Chop Rd, Orangeburg SC 29115-8019
Smoak, Wanda	PAA,	Fellowship, 465 Rutland Rd, Neeses SC 29107-9523
Snead, Arthur	CHA,	121 Sunderland Dr, Elgin SC 29045-9326
Snead, Barry	OOM, PAS,	Drayton, 130 Spring St, Boiling Springs SC 29316-9757
Snead, Jared	MYF,	Gaffney First, 200 N Limestone St, Gaffney SC 29340-3136
Snipes, Jodie	MRC,	Oak Ridge, 4037 Travellers Rd, Kershaw SC 29067-8950
Snipes, Mae	MCH, MMS,	New Hope, 525 Church St, West Columbia SC 29172-2238
Snipes, Roger	MRT,	285 Jordan Crossing Ln, Blythewood SC 29016-7794
Snook, Charles	PBV,	Second, 402 Gaithburg Sq, Taylors SC 29687-4336
Snowden, Coley	MYP,	Cooper River, 5816 E Lakeside Dr, Hanahan SC 29410-2537
Snyder, Albert	MIA, MRT,	100 Maycox Ct, Greenville SC 29617-1256
Snyder, Tim	MOR, PAS, VEV,	Foothills, 200 Patrol Club Rd, Greenville SC 29609-6451
Snyder, Tony	MED, MYF,	Belvedere First, PO Box 8168, North Augusta SC 29861-8168
Solesbee, Donnie	OOM,	409 Inman Rd, Lyman SC 29365-1413
Solomon, Keith	MYF,	River of Life, 153 Double Tree Dr, Aiken SC 29803-8012
Someillan, Felix	PAS,	Iglesia Bautista Nueva Esperanza, 514 Davis St, Greenwood SC 29646-4616
Somerset, Larry	MMP,	Westview, 505 Fox Hurst Ct, Moore SC 29369-9282
Sons, Herb	PAS,	Bath First, PO Box 240, Bath SC 29816-0240
Sorrells, John	PAS,	Crosspoint, 2755 Carter Rd, Sumter SC 29150-1758
Sorrells, Tom	CHA,	131 Camelot Ct, Easley SC 29640-8892
Sorrow, Randall	MSR, PAA,	Old Fort, 10505 Dorchester Rd, Summerville SC 29485-8046
Soto, Erwin	PAS,	Iglesia Bautista Buenas Nuevas, 100 Pelham Rd Apt 228K, Greenville SC 29615-2104
Soto, Kelly	MMP,	Welcome, 140 Wexford Dr Unit 204, Anderson SC 29621-1735
Soult, Vicky	MCH,	Bull Swamp, 6051 Columbia Rd, St Matthews SC 29135-8129
Southerland, Lawrence	MIA, MRT,	116 Buttercup Trl, Anderson SC 29621-4474
Southerlin, Valarie	MCH,	Camp Creek, 420 Bramlett Rd, Taylors SC 29687-7217
Sowell, Kimberly	MMS,	Lancaster Second, 613 Eton Ln, Lancaster SC 29720-1785
Sowell, Paul	MRT,	411 Deerwood Dr, Hartsville SC 29550-4823
Sowell, Tom	PBV,	Pine Grove, 1071 Hickory St, Saint Stephen SC 29479-3379
Sox, Robbie	MMF, MSR,	Brushy Creek, 4999 Old Spartanburg Rd, Taylors SC 29687-4343
Spargo, Jeff	MCH,	Baptist Church of Beaufort, PO Box 879, Beaufort SC 29901-0879
Sparks, Cathy	MMF,	Pacolet First, 320 W Main St, Pacolet SC 29372-2008
Sparks, Joe Mac	PAS,	Christian Heights, 129 Canty Way, Gaffney SC 29341-2811
Sparks, Thomas	CHA, PAS,	Pacolet First, 320 W Main St, Pacolet SC 29372-2008
Spear, Gloria	MOR,	West Whitner, 125 Quinn St, Anderson SC 29625-4119

KEY TO POSITION CODES

CHA	Chaplain	MSR	Minister of Senior Adults
DOM	Director of Missions	MSI	Minister of Single Adults
MCH	Minister of Children	MST	Minister of Students
MED	Minister of Education	MYF	Minister of Youth – Full-Time
MFA	Minister of Families	MYP	Minister of Youth – Part-Time
MLD	Minister of Leadership Development	MRT	Minister – Retired
MMS	Minister of Missions	MIA	Minister (Ordained) Serving in Institution
MMF	Minister of Music – Full-Time	OOM	Other Ordained Minister
MMP	Minister of Music – Part-Time	PAA	Pastor – Associate/Assistant
MOR	Minister of Outreach	PAS	Pastor
MPR	Minister of Preschool	PBV	Pastor – Bivocational
MRC	Minister of Recreation	VEV	Vocational Evangelist

Ministers Serving in South Carolina

Spearman, Bobby	MRT,	1547 Greenfield Rd, Westminster SC 29693-4808
Spearman, Brian	MCH, MST,	Marietta First, 2952 Powdersville Rd, Easley SC 29642-8849
Spearman, Greg	MYF,	Siloam, PO Box 373, Ninety Six SC 29666-0373
Spearman, Jacelyn	MMP,	Maple, 4188 Long Avenue Ext, Conway SC 29526-6437
Spearman, Mark	PAS,	White Plains, 1435 Easley Hwy, Pelzer SC 29669-9021
Spearman, Richard	PAS,	St Helena, 17 Meagan Dr, Beaufort SC 29907-1378
Spears, David	PAS, VEV,	Eason Memorial, PO Box 564, Eastover SC 29044-0564
Spencer, Jim	PAS,	Brushy Creek, 100 Clay St, Easley SC 29642-1721
Spencer, Tammy	MCH,	Old Liberty, 111 Madison Hill Dr, Westminster SC 29693-3417
Spicer, Brenda	MPR,	Spring Branch, 439 Water Oak Dr, Windsor SC 29856-2309
Spigner, Colleen	MMP,	Northside Memorial, 6685 Hidden Haven Rd, Sumter SC 29154-8727
Spires, Chris	PAS,	Murrells Inlet First, 729 Dreamland Dr, Murrells Inlet SC 29576-7424
Spires, Ronnie	PAA,	Fellowship of Praise of the Santee Lakes, 1607 Linstedt Ln, Holly Hill SC 29059-2509
Spitler, John	OOM,	346 Slow Mill Dr, Goose Creek SC 29445-9640
Spivey, Earl	PAS,	Homewood, 720 Highway 701 S, Loris SC 29569-7309
Spohn, Leonard	MRT,	303 E Blue Ridge St, Pendleton SC 29670-1921
Spotts, Tommy	PAA,	Cornerstone, 2930 Masters Way, Darlington SC 29532-6656
Sprague, Stuart	OOM,	202 Holly Creek Dr, Anderson SC 29621-2011
Springs, Trudy	MSI,	Messiah, 191 Deer Run Ave, Georgetown SC 29440-5403
Springsteen, Greg	MCH, MPR,	Spartanburg First, 250 E Main St, Spartanburg SC 29306-5128
Sprouse, Barbara	MMP,	New Market, 110 Sherard Rd, Greenwood SC 29646-9586
Sprouse, Charles	PAS,	Ninety Six First, PO Box 85, Ninety Six SC 29666-0085
Sprouse, Sally Ann	MMP,	Clifton First, PO Box 65, Clifton SC 29324-0065
Sprouse, Stanley	PAS,	New Market, 110 Sherard Rd, Greenwood SC 29646-9586
Spurling, Mark	CHA,	1217 N Ebenezer Rd, Florence SC 29501-7560
Spurlock, Adam	PAS,	Restoration Community, 7620 Rivers Ave Ste 370 PMB 111, North Charleston SC 29406-5008
Squires, Lamar	MRT,	PO Box 325, Aynor SC 29511-0325
St Clair, Tim	MMP,	Pebble Creek, 1300 Reid School Rd, Taylors SC 29687-6329
St John, Jerry	MIA, MRT,	325 Hempsted Rd, Columbia SC 29210-4120
Stabler, Donna	MCH,	Fellowship, 537 Kennerly Rd, North SC 29112-8226
Stables, Drew	MST,	Berea First, 529 Farrs Bridge Rd, Greenville SC 29611-1860
Stack, Lance	MSI,	Shandon, 5250 Forest Dr, Columbia SC 29206-4999
Stafford, Kenneth	PAS,	White Knoll, 1319 Northwood St, Columbia SC 29201-1411
Stafford, Mike	MOR,	Clover First, 117 S Main St, Clover SC 29710-1418
Staggs, Calvin	OOM,	1240 Macedonia Church Rd, Campobello SC 29322-8726
Staggs, Pam	MCH,	Wellford, 104 Black Duck Ln, Wellford SC 29385-9773
Stalnaker, Patrick	MFA, MST,	Pickens First, 406 E Main St, Pickens SC 29671-2386
Stancil, David	MYF,	Duncan First, 106 Wheeler St, Duncan SC 29334-9370
Stancil, David	MYF,	Lakewood, 106 Wheeler St, Duncan SC 29334-9370
Stancil, Kristen	MCH,	Golden Corner, PO Box 358, Walhalla SC 29691-0358
Stancil, Scott	PAS,	Lyman First, 80 Groce Rd, Lyman SC 29365-1727
Stancil, Tony	PAS,	Corinth, 511 E Church Rd, Easley SC 29642-9605
Standley, Kenneth	MED,	Greenwood First, 722 Grace St, Greenwood SC 29649-2133
Stanford, David	PAS,	Clover First, 117 S Main St, Clover SC 29710-1418
Stanford, Henry	MRT,	150 Weatherly Rd, Inman SC 29349-9516
Stanley, Donald	CHA, VEV,	540 Horse Creek Rd, Chesnee SC 29323-3338
Stanley, Glenn	CHA, PAS,	Pine Grove, 4037 Highway 905, Conway SC 29526-7127
Stanley, Marshall	CHA,	3365 Pinewood Dr, Ladson SC 29456-3834
Stansell, Toby	OOM,	195 Jere Ln, Seneca SC 29672-0636
Stark, Arthur	MRT,	1609 Pepperwood Ct, Charleston SC 29414-8002
Stark, Ricky	MED, MST,	Lyman First, 80 Groce Rd, Lyman SC 29365-1727
Starks, Howard	MRT,	1857 Westmoreland Ave, Florence SC 29505-2968
Starnes, Donnie	MYP,	Oak Hill, 5052 Tabernacle Rd, Lancaster SC 29720-8202
Starnes, Joe	OOM,	508 Birch Cir, Spartanburg SC 29303-3311
Starnes, Mary Lou	MPR,	New Hope, 106 Twin Oak Ct, West Columbia SC 29170-4108

KEY TO POSITION CODES

CHA	Chaplain	MSR	Minister of Senior Adults
DOM	Director of Missions	MSI	Minister of Single Adults
MCH	Minister of Children	MST	Minister of Students
MED	Minister of Education	MYF	Minister of Youth – Full-Time
MFA	Minister of Families	MYP	Minister of Youth – Part-Time
MLD	Minister of Leadership Development	MRT	Minister – Retired
MMS	Minister of Missions	MIA	Minister (Ordained) Serving in Institution
MMF	Minister of Music – Full-Time	OOM	Other Ordained Minister
MMP	Minister of Music – Part-Time	PAA	Pastor – Associate/Assistant
MOR	Minister of Outreach	PAS	Pastor
MPR	Minister of Preschool	PBV	Pastor – Bivocational
MRC	Minister of Recreation	VEV	Vocational Evangelist

Starnes, Tammy	MCH,	Monte Vista, 5606 Highlands Hwy, Mountain Rest SC 29664-9655
Starrett, Connie	MCH,	Agape, 400 Blossom Branch Rd, Piedmont SC 29673-8948
Staton, Nathaniel	MYF,	West End, PO Box 36038, Rock Hill SC 29732-0500
Steadman, Joe	OOM,	505 W Hayne St, Woodruff SC 29388-1827
Steedly, Bonnie	MPR,	Moncks Corner First, 1118 Quenby Ln, Moncks Corner SC 29461-2916
Steele, Alice	MPR,	Camp Creek, 2649 Neill Rd, Lancaster SC 29720-8340
Steele, Gloria	MOR,	South Lexington, 344 Steele Rd, West Columbia SC 29170-3628
Steele, Joe	MCH, MST,	Utica, 4056 Wells Hwy, Seneca SC 29678-4651
Steele, John	OOM,	124 Dutch Dr, Leesville SC 29070-7157
Steele, Marion	MMS,	South Lexington, 344 Steele Rd, West Columbia SC 29170-3628
Steen, Jimmy	MCH, MYF,	Memorial, PO Box 566, Saint George SC 29477-0566
Steen, Patti	MMP,	Immanuel, 1404 S Potter Rd, Lancaster SC 29720-7655
Stegall, Chris	MMP,	Denmark First, 144 Lacy Springs Cir, Lexington SC 29073-8683
Stegall, Duane	PAA,	Jefferson First, PO Box 247, Jefferson SC 29718-0247
Stephens, Ami	MCH,	Calvary, 1902 Buck Reynolds Rd, Timmonsville SC 29161-8975
Stephens, Brancie	PAS,	Bethel, 3105 Hourglass Ln, Aiken SC 29805-8022
Stephens, Brian	MMS, MST, PAA,	Pinewood, 680 Gibbs Rd, Wellford SC 29385
Stephens, Carroll	PBV,	Bermuda, 315 E Bamberg St, Latta SC 29565-1606
Stephens, Chris	OOM,	214 Ellen Woodside St, Pelzer SC 29669-8954
Stephens, Donald	MRT,	301 Applehill Way, Simpsonville SC 29681-3546
Stephens, Keith	OOM, PAS,	Reedy Fork, 150 Tokeena Rd, Seneca SC 29678-1744
Stephens, Tim	PAS,	Pinewood, 480 Gibbs Rd, Wellford SC 29385-9049
Stephens, Tony	MMP, MYP, PAA,	Harbour Lake, 209 Briarbend Rd, Goose Creek SC 29445-7777
Stephenson, Bob	OOM,	5476 Altamaha Dr, Charleston SC 29420-6820
Stephenson, Craig	PAS,	Piney Forest, 2673 Thurgood Marshall Hwy, Kingstree SC 29556-6163
Stephenson, Danny	MRT,	380 Slate Dr, Boiling Springs SC 29316-7441
Stepp, Jerry	MMP,	Eastlan, 107 Sheffield Ln, Taylors SC 29687-3925
Sterling, Dearld	PAS,	Wise Drive, 2751 S Wise Dr, Sumter SC 29150-3160
Stertz, Amy	MED, PAA,	Aiken First, PO Box 3157, Aiken SC 29802-3157
Stevens, Bill	OOM,	436 E Lakes Rd, Townville SC 29689-2613
Stevens, Brenda	MYP,	Bethlehem, 7176 Highway 366, Conway SC 29526-6293
Stevens, Sam	PAS,	Bishopville First, PO Box 144, Bishopville SC 29010-0144
Stevenson, David	OOM,	2018 Old Spring Dr, Anderson SC 29625-4911
Steverson, David	OOM,	2018 Old Spring Dr, Anderson SC 29625-4911
Stewart, Arden	MRT, OOM,	2637 N Lee Cir, Greer SC 29651-5853
Stewart, David	MRT,	1400 Franke Dr, Mt Pleasant SC 29464-3985
Stewart, Don	OOM,	10647 Two Notch Rd, Elgin SC 29045-8728
Stewart, Eddie	MED, MOR,	Calvary, 1409 Hunter St, Florence SC 29505-6417
Stewart, Fred	MMP,	Carolinas Cornerstone, PO Box 938, Fort Mill SC 29716-0938
Stewart, Homer	MRT,	160 Elizabeth Ln, Six Mile SC 29682-9552
Stewart, Jeff	MMS, PAA,	Keowee, 265 Gin Shoals Rd, Six Mile SC 29682-9603
Stewart, Lynn	PAS,	Oak Grove, 128 Lockhart Cir, Landrum SC 29356-9310
Stewart, Margaret	MMP,	Hillcrest, 5368 Sumters Run, North Charleston SC 29418-2715
Stewart, Michael	OOM,	1806 Star Bluff Rd, Longs SC 29568-7709
Stewart, Robert	MFA, PBV,	Keowee, 227 Gin Shoals Rd, Six Mile SC 29682-9603
Stewart, Steve	PAS,	New Horizon Community, 5009 Sedgefield Dr, Lancaster SC 29720-7012
Stewart, Todd	PAS,	Lee Road, 133 White Bark Way, Taylors SC 29687-4096
Steyne, Philip	MRT,	1 Bookman Mill Cv, Irmo SC 29063-8101
Stiles, Sandy	MCH, MMF,	Mullins First, PO Box 443, Mullins SC 29574-0443
Still, Alfred	MRT, OOM,	170 Swift Ln, Barnwell SC 29812-5926
Still, Amber	MRC,	Trinity, 489 Pheasant Rd, Barnwell SC 29812-5427
Still, Crystal	MCH,	Crowfield, 100 Hunters Ln, Goose Creek SC 29445-6407
Still, Daphne	MCH,	Friendship, 5271 Sc Highway 64, Barnwell SC 29812-5370
Still, Joe	MED, PAA,	Riverbluff, 1227 College Park Rd, Summerville SC 29483-8633
Still, Lisa	MSI,	Seven Pines, 170 Delilah Dr, Barnwell SC 29812-7557
Still, Marshall	OOM, PAA,	Friendship, 115 Henry Dr, Barnwell SC 29812-5464

KEY TO POSITION CODES

CHA	Chaplain	MSR	Minister of Senior Adults
DOM	Director of Missions	MSI	Minister of Single Adults
MCH	Minister of Children	MST	Minister of Students
MED	Minister of Education	MYF	Minister of Youth – Full-Time
MFA	Minister of Families	MYP	Minister of Youth – Part-Time
MLD	Minister of Leadership Development	MRT	Minister – Retired
MMS	Minister of Missions	MIA	Minister (Ordained) Serving in Institution
MMF	Minister of Music – Full-Time	OOM	Other Ordained Minister
MMP	Minister of Music – Part-Time	PAA	Pastor – Associate/Assistant
MOR	Minister of Outreach	PAS	Pastor
MPR	Minister of Preschool	PBV	Pastor – Bivocational
MRC	Minister of Recreation	VEV	Vocational Evangelist

Ministers Serving in South Carolina

Still, Ted	PBV,	Georges Creek, 965 Galilee Rd, Barnwell SC 29812-6131
Stinton, Shawn	MOR,	Gaston First, PO Box 309, Gaston SC 29053-0309
Stoddard, Seth	MST,	Lake Murray, 1001 Highway 378 W, Lexington SC 29072-8321
Stogner, Lee	MMP,	Manning First, 23 Pine Straw Ln, Manning SC 29102-2207
Stogner, Linda	MMP,	Springvale, 2101 Lake Rd, Ridgeway SC 29130
Stokes, Brantley	MCH,	South Florence, 3116 Flamingo Rd, Florence SC 29506-3902
Stokes, Donna	MCH,	South Hartsville, 2103 S 5th St, Hartsville SC 29550-7110
Stokes, Ed	MRT,	2233 Elkridge Dr, Camden SC 29020-2015
Stokes, Gene	PBV,	Providence, 1593 Lucknow Rd, Camden SC 29020-8347
Stokes, James	MRT,	215 W South 1st St, Seneca SC 29678-3307
Stokes, Kelly	MCH,	Antioch, 308B Stokes Rd, Bishopville SC 29010-9006
Stokes, Mike	MED, MLD,	Wellford, 113 Fair Ridge Way, Lyman SC 29365-1729
Stokes, Perry	MMP,	Sparrow Swamp, 1484 S Hill Rd, Timmonsville SC 29161-7837
Stoliger, Robert	PAS,	Laurel, 202 Acres Rd N, Greenwood SC 29649-9503
Stone, Chase	MED, PAA,	Concord, 1012 Concord Rd, Anderson SC 29621-1512
Stone, Donald	CHA,	148 Judy Dowd Dr, Gaston SC 29053-8466
Stone, Fred	PAS,	Pickens First, 406 E Main St, Pickens SC 29671-2386
Stone, Kathy	MRC,	Padgetts Creek, 1517 Old Buncombe Rd, Union SC 29379-7973
Storay, David	MMF,	Mt Airy, 421 Winding Brook Ct, Greenville SC 29617-6745
Storie, John	MYP,	North Trident, 3244 Pinewood Dr, Ladson SC 29456-3830
Stover, Clarence	MRC,	Heath Springs, 6516 Beecher Horton Rd, Heath Springs SC 29058-9045
Stowe, Cindy	MOR,	Living By Faith, 1913 Colonial Acres Cir, York SC 29745-9444
Stowe, Delennon	PBV,	Asbury, 312 Kingston Way, Anderson SC 29625-5234
Stowe, Douglas	MRT,	109 Stowaway Ln, Mount Croghan SC 29727-9660
Strange, Frank	CHA,	2011 Bay St, Cayce SC 29033-1503
Stretch, Fred	MRT,	447 Carriage Ln, North Augusta SC 29841-7240
Strickland, Dean	OOM,	2018 San Sus Dr, West Columbia SC 29170-1119
Strickland, George	MCH, MYF,	Dillon Second, 1746 Southwind Rd, Dillon SC 29536-7750
Strickland, Jennifer	MCH,	Bethlehem, 763 Strickland Rd, Conway SC 29526-6366
Strickland, Terry	MED, MLD, PAA,	Fairview, 1300 Locust Hill Rd, Greer SC 29651-6003
Stroman, Dan	PBV,	Smoaks, PO Box 101, Smoaks SC 29481-0101
Strother, Bobby	MYF,	Rice Memorial, 1975 Highway 72 W, Greenwood SC 29649-8528
Stroud, Gerrye	MYP,	West End, 840 Christmas Tree Ln, Woodruff SC 29388-7867
Stroud, Terry	MRC,	Abner, 126 Loop Rd, Spartanburg SC 29306-6336
Stroud, Thomas	MMP,	Shiloh, 1108 Dalton Rd, Marietta SC 29661-9436
Stroup, Steve	PAS,	East North Street, 100 Aberdare Ln, Greenville SC 29615-2403
Strutton, Taylor	MYP,	Bethel, 403 Sulphur Springs Rd, Greenville SC 29617-1617
Stubblefield, Michael	PAS,	Clifton Second, PO Box 164, Clifton SC 29324-0164
Stubblefield, Paul	PAS,	Green Pond, 300 Chicken Foot Creek Rd, Woodruff SC 29388-8828
Stuberg, Amanda	MPR,	St Helena, 7 Marsh Hawk Dr, Beaufort SC 29907-1878
Stuckey, Kay	MMP,	Bishopville First, 68 Dixon Dr, Bishopville SC 29010-9511
Stump, Delbert	MRT,	475 Rochester Hwy Apt 201, Seneca SC 29672-2504
Sturgeon, David	PAS,	Temple, 9 Cardross Ln, Columbia SC 29209-2231
Sturgeon, David	CHA, OOM,	212 Wallace Cir, Lexington SC 29073-8424
Sturgeon, Lai	MCH,	Concord, 9 Cardross Ln, Columbia SC 29209-2231
Sturgis, Rick	MRT, PBV,	Living By Faith, 677 Church Rd, Rock Hill SC 29730-8540
Sturkie, Jason	MYP,	Congaree, 101 Pine Ridge Dr, West Columbia SC 29172-1722
Sturkie, Jason	PAS,	Donalds, 283 N Main St, Donalds SC 29638-9217
Stutzman, Ervin	MRT, PAA,	Cedarwood Community, 343 Pine Ridge Rd, Laurens SC 29360-8553
Stutzman, Shane	PAS,	Northside, 1250 Columbia Rd, Orangeburg SC 29115-4226
Styles, Jerry	CHA, MMP,	Corinth, 138 Haleswood Cir, Goose Creek SC 29445-7081
Styles, Julie	MMS,	Slabtown, PO Box 1025, Easley SC 29641-1025
Suber, Patrick	PBV,	Foster Chapel, 615 Tillman Ct, Roebuck SC 29376-2757
Suggs, Tina	MCH,	Evergreen, 4313 Planer Rd, Effingham SC 29541-5024
Sullens, Tracy	PBV,	Holly Ridge, 102 Ivy St, Grover NC 28073-9510
Sullivan, Bo	MMF,	Rice Memorial, 1975 Highway 72 W, Greenwood SC 29649-8528

KEY TO POSITION CODES

CHA	Chaplain	MSR	Minister of Senior Adults
DOM	Director of Missions	MSI	Minister of Single Adults
MCH	Minister of Children	MST	Minister of Students
MED	Minister of Education	MYF	Minister of Youth – Full-Time
MFA	Minister of Families	MYP	Minister of Youth – Part-Time
MLD	Minister of Leadership Development	MRT	Minister – Retired
MMS	Minister of Missions	MIA	Minister (Ordained) Serving in Institution
MMF	Minister of Music – Full-Time	OOM	Other Ordained Minister
MMP	Minister of Music – Part-Time	PAA	Pastor – Associate/Assistant
MOR	Minister of Outreach	PAS	Pastor
MPR	Minister of Preschool	PBV	Pastor – Bivocational
MRC	Minister of Recreation	VEV	Vocational Evangelist

Sullivan, Chris	PAS,	Mt Olive, 191 Mount Olive Church Rd, Ware Shoals SC 29692-4130
Sullivan, John	CHA, OOM, PBV,	Camp Creek, 1101 Camp Creek Rd, Taylors SC 29687-7225
Sullivan, John	PAS,	Good Hope, 6101 Privetts Rd, Conway SC 29526-1600
Sullivan, Martin	OOM,	2842 Fox Lake Ct, Charleston SC 29414-6468
Sullivan, Martin	OOM,	148 Diploma Dr, Ladson SC 29456-5326
Sullivan, Odell	MRT,	5107 Raleys Mill Rd, Bethune SC 29009-9711
Sullivan, Rusty	MED, MYF,	North Walterboro, 167 Cox St, Walterboro SC 29488-6608
Sullivan, Stan	CHA, PAS,	Sparrow Swamp, 3234 S Hill Rd, Timmonsville SC 29161-8519
Sullivan, Thomas	PAS,	Open Arms, 6208 Lockhart Rd, Kershaw SC 29067-9106
Sullivan, Wyndole	MRT,	125 Von Hollen Dr, Easley SC 29642-9398
Summers, Clay	CHA,	542 Saddlehorn Ln, Lexington SC 29073-7389
Summers, Eric	MED, MYF,	Five Forks, 107 Hawkesbury Rd, Simpsonville SC 29681-4683
Summey, Richard	MMF, PAS,	Folly Beach, PO Box 50, Folly Beach SC 29439-0050
Sumner, Dean	MOR,	Rabun Creek, 2952 Deck Rd, Gray Court SC 29645-4618
Surgnier, Walter	MRT,	1210 Blue Ridge Ave, Belton SC 29627-8303
Sutherland, Dan	VEV,	116 Meadow Ln, Easley SC 29642-2102
Sutherland, Harold	MMP,	Grace, 821 Twin Springs Dr, Seneca SC 29678-5046
Sutherland, Rodney	MMP,	Hopewell, 410 Horseshoe Dr, Seneca SC 29678-3779
Sutherland, Susan	MPR,	Friendship, 2029 Hamby Rd, Honea Path SC 29654-9537
Suttles, Howard	MRT, PAS,	Bethabara, 56 Drawdy Rd, Cross Hill SC 29332-5632
Sutton, Dale	PAS,	Overbrook, 1705 E North St, Greenville SC 29607-1456
Sutton, Todd	OOM,	1059 Crawford St, North Charleston SC 29405-4967
Swain, Charlie	PAS,	The Church At Cane Bay, 205 Saint James Ave Ste 2-185, Goose Creek SC 29445-2997
Swaney, Holly	MCH,	Faith Fellowship, 522 Ryan Rd, Anderson SC 29625-6155
Swayingham, Summer	MPR,	Hepsibah, 798 Coneross Creek Rd, Seneca SC 29678-6012
Swayngim, Joe	MRT,	3138 Wilkinsville Hwy, Gaffney SC 29340-5240
Swearingen, Babs	MOR,	Langley First, 568 Cherokee Dr, North Augusta SC 29841-4614
Swearingen, C Richard	MMP,	Pine Forest, 9 Arabian Ct, Warrenville SC 29851-2857
Sweatt, Jim	CHA, MOR, MRT, OOM,	Brutons Fork, 107 Brushy Bay Rd, Bennettsville SC 29512-3604
Sweeney, Amy	MPR,	Edwards Road, 1050 Edwards Rd, Greenville SC 29615-1363
Sweet, Greg	PAS,	Spears Creek, 116 Spears Creek Church Ln, Elgin SC 29045-9323
Sweet, Neal	MYP,	Hermitage, 814 Jefferson Davis Hwy, Camden SC 29020-4516
Sweet, Walter	MED, MOR,	Rock Springs, 109 Gayle Ridge Dr, Easley SC 29642-7765
Swift, Andrew	MCH, MYF,	Graceview, 9815 Highway 81 S, Iva SC 29655-9314
Syfrett, Karen	MCH, MPR,	Tall Pines, 100 Labrador Dr, Ladson SC 29456-3126
Sykes, Jim	CHA,	3019 Springvalley Dr, Florence SC 29501-9560

—T—

Taffer, Allison	MCH, MPR,	Mt Airy, 215 Maycaw Dr, Easley SC 29642-9618
Taffer, Ron	OOM,	215 Maycaw Dr, Easley SC 29642-9618
Tahtinen, Rob	MST,	Myrtle Beach First, 500 4th Ave N, Myrtle Beach SC 29577-4483
Talbert, Jackie	MCH,	Rockton, 954 Smallstown Rd, Winnsboro SC 29180-7268
Talbert, Kim	MMP,	Edgewood, 104 Goodridge Ct, Greer SC 29651-6966
Talbert, Stephen	PBV,	Edgewood, 104 Goodridge Ct, Greer SC 29651-6966
Talford, Michelle	MCH,	Red Path Baptist Fellowship, 814 Teaberry Ln, Rock Hill SC 29730-7627
Talley, Don	MRT, OOM,	840 Westwood Dr, Laurens SC 29360-6730
Talley, Joel	MMP,	Rawlinson Road, PO Box 38178, Rock Hill SC 29732-0538
Talley, Kenneth	MMP,	Oak Grove, 1225 Owens Rd, Greer SC 29651-5565
Talley, Michelle	MYP,	Rawlinson Road, PO Box 38178, Rock Hill SC 29732-0538
Talley, Mike	MMP,	Pleasant Grove, 126 Lisa Cir, Marietta SC 29661-9646
Talley, Zane	MRT,	1017 Traynum Rd, Belton SC 29627-9757
Talmadge, Paul	MRT,	408 Holly Creek Dr, Anderson SC 29621-2015
Tanner, Betsy	MPR,	Capstone, 18 Fitzpatrick Ct, Fountain Inn SC 29644-1311
Tanner, Charles L.	PAS,	Newkirk, 1852 Gingercake Cir, Rock Hill SC 29732-7419
Tanner, Frankie	PAS,	Mechanicsville, 2364 Cashua Ferry Rd, Darlington SC 29532-8711

KEY TO POSITION CODES

CHA	Chaplain	MSR	Minister of Senior Adults
DOM	Director of Missions	MSI	Minister of Single Adults
MCH	Minister of Children	MST	Minister of Students
MED	Minister of Education	MYF	Minister of Youth – Full-Time
MFA	Minister of Families	MYP	Minister of Youth – Part-Time
MLD	Minister of Leadership Development	MRT	Minister – Retired
MMS	Minister of Missions	MIA	Minister (Ordained) Serving in Institution
MMF	Minister of Music – Full-Time	OOM	Other Ordained Minister
MMP	Minister of Music – Part-Time	PAA	Pastor – Associate/Assistant
MOR	Minister of Outreach	PAS	Pastor
MPR	Minister of Preschool	PBV	Pastor – Bivocational
MRC	Minister of Recreation	VEV	Vocational Evangelist

Ministers Serving in South Carolina

Tanner, Gene	MMP,	Mt Calvary, 405 Mount Calvary Rd, Dillon SC 29536-6082
Tanner, Walt	PAS,	Capstone, 18 Fitzpatrick Ct, Fountain Inn SC 29644-1311
Tannery, Mark	MMP,	Return, 235 Newry Rd, Seneca SC 29672-7589
Tarleton, Stephen	OOM,	PO Box 306, Society Hill SC 29593-0306
Tarrant, Jimmy	PAS,	Woodside, 301 Woodside Ave, Greenville SC 29611-4320
Tate, George	PAS,	Slabtown, 115 Whetstone Ln, Easley SC 29640-7762
Tate, Tim	PAS,	Corinth, 530 Old Clemson Hwy, Seneca SC 29672-7534
Tavenner, Leslee	MCH,	Shandon, 5250 Forest Dr, Columbia SC 29206-4999
Taylor, Bill	MRT,	2828 Bellview Rd, Anderson SC 29621-3906
Taylor, Billy	MRT,	PO Box 338, Central SC 29630-0338
Taylor, Bob	CHA, PAS,	Timberlake, 9850 Highway 707, Myrtle Beach SC 29588-7349
Taylor, Brenda	CHA,	12 Sea Hawk Ct, Columbia SC 29203-9045
Taylor, Carolyn	MCH, MFA, MYF,	Foothills, PO Box 222, Travelers Rest SC 29690-0222
Taylor, Charlotte	MMP,	Lebanon, 2224 Six and Twenty Rd, Pendleton SC 29670-9382
Taylor, Clegg	CHA,	104 Thornhill Dr, Spartanburg SC 29301-6417
Taylor, D Gordon	MRT,	302 Sweetbriar Cir, Anderson SC 29626-5424
Taylor, Dan	MSR,	Simpsonville First, 3 Hedge St, Simpsonville SC 29681-2637
Taylor, Daniel	OOM,	PO Box 291, Woodruff SC 29388-0291
Taylor, Debbie	MMP,	Hickory Road, 4466 Dorsey Dr, Sumter SC 29154-1516
Taylor, Donna	MCH, MPR,	Lancaster First, PO Box 670, Lancaster SC 29721-0670
Taylor, Drew	PAS,	Emmanuel, 1513 Loblolly Dr, Manning SC 29102-2273
Taylor, Edward	MRT,	117 Wescott Pl, Columbia SC 29229-7558
Taylor, Gerald	CHA,	204 Swansea Rd, Spartanburg SC 29307-3827
Taylor, Glenn	PAS,	Pleasant View, PO Box 13063, Anderson SC 29624-0002
Taylor, James	CHA,	2144 Avalon Dr, Sumter SC 29154-7200
Taylor, Jerry	PAS,	Antioch, 13683 Highway 221, Enoree SC 29335-2010
Taylor, Joel	MCH, MRC,	West Springs, 1645 Mudbridge Rd, Jonesville SC 29353-2606
Taylor, Josh	PAA,	Beaverdam, 105 Craft Rd Apt 3A, Anderson SC 29621-2651
Taylor, Keith	MRT,	288 Harrell Dr, Spartanburg SC 29307-2424
Taylor, Kristie	MCH,	Lancaster Second, 1426 Great Falls Rd, Lancaster SC 29720-0209
Taylor, Kristy	MCH,	Levels, 1905 Pine Log Rd, Aiken SC 29803-5728
Taylor, Larry	MMP,	Crescent Hill, 2659 Two Notch Rd, Columbia SC 29204-1431
Taylor, Levi	OOM,	8515 White Horse Rd, Greenville SC 29617-1422
Taylor, Margie	MPR,	Levels, 1905 Pine Log Rd, Aiken SC 29803-5728
Taylor, Mittry	MRT,	173 Heather Ridge Dr, Gaston SC 29053-8778
Taylor, Porter	MYP,	Augusta Heights, 3018 Augusta St, Greenville SC 29605-2050
Taylor, Richard	MMP,	Crossroads, 21 Hilton Commons Ct, Chapin SC 29036-7530
Taylor, Rick	PAS,	Crestview, 153 Daniel Morgan School Rd, Gaffney SC 29341-4613
Taylor, Robbie	MST,	Pawleys Island Community, 729 Sanibel Cir, Myrtle Beach SC 29588-1324
Taylor, Robert	MMF, PAA,	First Baptist Church of Conway, 982 Castlewood Dr, Conway SC 29526-9183
Taylor, Ron	PAS,	Hickory Road, 4466 Dorsey Dr, Sumter SC 29154-1516
Taylor, Ron	DOM, OOM,	Pee Dee, 211 Cedar St, Latta SC 29565-1213
Taylor, Sandy	MMP,	Double Springs, PO Box 737, Marietta SC 29661-0737
Taylor, Sid	CHA,	615 Old Waccamaw Dr, Pawleys Island SC 29585-7275
Taylor, Terri	MPR,	Pleasant View, 408 Regency Cir, Anderson SC 29625-2539
Taylor, Tina	MCH,	Cornerstone, 207 Lakeview Cir, Woodruff SC 29388-9336
Taylor, Tina	MCH,	Parkwood, 109 Lullwater Pkwy, Anderson SC 29625-1902
Taylor, Tommy	VEV,	2333 Cedar Grove Rd, Leesville SC 29070-8935
Taylor, Troy	OOM,	595 Gibson Ave, Murrells Inlet SC 29576-6257
Taylor, Vicki	MMP,	Solid Rock, 180 Jaywood Rd, Williston SC 29853-5112
Taylor, Wesley	PAS,	Barkers Creek, 3214 Highway 252, Honea Path SC 29654-9583
Teal, Brooke	MPR,	Brown Springs, 2017 Cat Pond Rd, Patrick SC 29584-4612
Tedder, Craig	PAS,	Coward, 3736 S Hill Rd, Timmonsville SC 29161-8513
Teems, Bob	MRT,	804 Crooked Oak Dr, Pawleys Island SC 29585-8125
Teeslink, Roger	PAA,	Jedburg First, 536 Crestview Dr, Summerville SC 29485-5544
Temple, David	MYP,	Temple, 403 Dukes Ave, Greenwood SC 29646-2012

KEY TO POSITION CODES

CHA	Chaplain	MSR	Minister of Senior Adults
DOM	Director of Missions	MSI	Minister of Single Adults
MCH	Minister of Children	MST	Minister of Students
MED	Minister of Education	MYF	Minister of Youth – Full-Time
MFA	Minister of Families	MYP	Minister of Youth – Part-Time
MLD	Minister of Leadership Development	MRT	Minister – Retired
MMS	Minister of Missions	MIA	Minister (Ordained) Serving in Institution
MMF	Minister of Music – Full-Time	OOM	Other Ordained Minister
MMP	Minister of Music – Part-Time	PAA	Pastor – Associate/Assistant
MOR	Minister of Outreach	PAS	Pastor
MPR	Minister of Preschool	PBV	Pastor – Bivocational
MRC	Minister of Recreation	VEV	Vocational Evangelist

Templeton, Robert	PBV,	Cope, 1050 Homeplace Rd, Neeses SC 29107-9211
Tench, Braden	MCH, MYP,	Refuge, 110 Juniper Dr, Pendleton SC 29670-9272
Terry, Dawn	MCH,	Douglas Mill, 940 Arnold Sellers Rd, Chesterfield SC 29709-6272
Terry, Mel	OOM,	502 S Matson St, Kershaw SC 29067-1512
Terry, Thomas	MRT,	6140 Lartigue St N, Blackville SC 29817-2442
Tessnier, Dennis	PAS,	Tate Memorial, PO Box 88, Pacolet SC 29372-0088
Tester, Mack	PAS,	Pope Drive, 329 Regency Cir, Anderson SC 29625-2536
Tew, Tim	MIA,	162 Wainwright Mnr, Summerville SC 29485-5213
Thacker, David	MCH,	Wayside, 1155 Hellams Rd, Gray Court SC 29645-7253
Thackston, Jonathan	MYP,	Holly Ridge, 111 Weathers Cir, Fountain Inn SC 29644-1647
Thames, Campbell	PAS,	Live Oak, 710 Lilly Naz Ln, Myrtle Beach SC 29588-4303
Thames, Donna	MCH,	Home Branch, 2318 Stone Rd, Manning SC 29102-4560
Thames, John	OOM,	PO Box 966, Johnsonville SC 29555-0966
Thames, Redden	MRT,	494 Thames Way Dr, Winnsboro SC 29180-5734
Thames, Samantha	MCH,	Cedar Creek, 275 Cheltenham Dr, Aiken SC 29803-6663
Tharpe, Vincent	VEV,	131 Forest Haven Dr, Blacksburg SC 29702-8901
Theaker, Deanna	MCH,	Blue Ridge, 1010 Winterfield Pl, Taylors SC 29687-4463
Thibodeau, Savannah	MMP,	Lucas Avenue, 3404 Fleming Mill Rd, Laurens SC 29360-4500
Thomas, Bob	MMS, MRT,	Calvary, 3225 Beechwood Rd, Florence SC 29501-7543
Thomas, Brian	PAS,	North Star Christian Center, 3 Spring Glade Cir, Columbia SC 29206-1243
Thomas, Buddy	PAS,	Pleasant Hill, 2081 John Everall Rd, Lancaster SC 29720-8987
Thomas, Calvin	MRT,	412 Balsam St, Spartanburg SC 29303-3911
Thomas, Chris	MMP,	Oakdale, 1031 S Bank Dr, Rock Hill SC 29732-9299
Thomas, Clyde	PAS,	Cherokee Avenue, PO Box 1449, Gaffney SC 29342-1449
Thomas, Dewey	OOM,	3157 Brewer Rd, Pageland SC 29728-8910
Thomas, Donna	MCH,	Clover First, 495 Whitesides Rd, Clover SC 29710-8411
Thomas, Frank	PAS,	Harris, 300 Center St, Greenwood SC 29649-1006
Thomas, Freemon	MFA, MSR, PAA,	Cornerstone Community, 862 Moorer Rd, St Matthews SC 29135-8693
Thomas, Garold	OOM,	PO Box 121, Moore SC 29369-0121
Thomas, James	MMP, OOM,	Pleasant Ridge, 410 Bethel Church Rd, Walhalla SC 29691-3700
Thomas, Jason	MMP,	Bethlehem, PO Box 229, Roebuck SC 29376-0229
Thomas, Jeanie	MCH, MMP,	White Plains, 730 Cherokee Rd, Pelzer SC 29669-9141
Thomas, Joseph	MCH, MYF,	Clearwater First, PO Box 610, Clearwater SC 29822-0610
Thomas, Lance	PAS,	Republican, 610 Republican Rd, Clarks Hill SC 29821-2136
Thomas, Lee	OOM,	2715 Bells Hwy, Walterboro SC 29488-6830
Thomas, Lester	OOM,	4124 Sand Trap Ave, Little River SC 29566-8086
Thomas, Martha Ann	MRC,	Hendersonville, 2452 Mewville Rd, Yemassee SC 29945-3813
Thomas, Shaun	MRC,	Norris First, 242 Vera Holliday Rd, Six Mile SC 29682-9579
Thomas, Tim	MOR,	Corinth, 559 Partridge Bend Rd, Aiken SC 29803-9153
Thomason, Bill	PAS,	West End, 4659 Highway 101, Woodruff SC 29388-8668
Thomason, Glen	MRT,	134 Bradley Park, Anderson SC 29621-1995
Thomason, James	PAS,	Anderson First, 307 S Manning St, Anderson SC 29624-1641
Thomason, Robert	CHA, MRT,	1542 Fifth Avenue Ext, Clinton SC 29325-7242
Thomason, Sam	PAS,	Woodfields, 104 Kingswood Ct, Greenwood SC 29646-8641
Thomason, Sam	MRT, OOM,	104 Kingswood Ct, Greenwood SC 29646-8641
Thomlinson, Theron	OOM,	3082 Hwy 15 S, Sumter SC 29150-9769
Thompson, Bryan	PAS,	Cavins, 745 Allendale Rd, Woodruff SC 29388-8524
Thompson, Clayton	MCH, PAA,	New Beginnings, 706 Old North Main St, Clover SC 29710-1036
Thompson, Craig	PAS,	Malvern Hill, 416 Alice Dr, Camden SC 29020-1911
Thompson, Dalphon	CHA, MRT,	11468 Highway 90, Little River SC 29566-6722
Thompson, Darrell	PAS,	Hollow Creek, 2161 Broken Tree Ln, Graniteville SC 29829-3334
Thompson, Harold	MRT,	180 Pillsburgh Cir, Landrum SC 29356-9784
Thompson, James	PAS,	Cedar Creek, 761 Stonebury Cir, Blythewood SC 29016-7795
Thompson, Jan	MCH,	Pleasant Hill, 6507 Highway 905, Conway SC 29526-6236
Thompson, Jeremy	MMS,	Taylors First, 200 W Main St, Taylors SC 29687-2342
Thompson, Joey	MMP,	Calvary, 113 Cabot Ct W, Greenwood SC 29649-2336

KEY TO POSITION CODES

CHA	Chaplain	MSR	Minister of Senior Adults
DOM	Director of Missions	MSI	Minister of Single Adults
MCH	Minister of Children	MST	Minister of Students
MED	Minister of Education	MYF	Minister of Youth – Full-Time
MFA	Minister of Families	MYP	Minister of Youth – Part-Time
MLD	Minister of Leadership Development	MRT	Minister – Retired
MMS	Minister of Missions	MIA	Minister (Ordained) Serving in Institution
MMF	Minister of Music – Full-Time	OOM	Other Ordained Minister
MMP	Minister of Music – Part-Time	PAA	Pastor – Associate/Assistant
MOR	Minister of Outreach	PAS	Pastor
MPR	Minister of Preschool	PBV	Pastor – Bivocational
MRC	Minister of Recreation	VEV	Vocational Evangelist

Ministers Serving in South Carolina

Thompson, Keith	OOM,	PO Box 1772, Johns Island SC 29457-1772
Thompson, Kevin	CHA,	141 Port Royal Rd, Anderson SC 29621-4261
Thompson, Lauren	CHA,	4365 Lake Cir, Little River SC 29566-6915
Thompson, Lisa	MPR,	Daventon, 1155 Dunklin Bridge Rd, Fountain Inn SC 29644-9793
Thompson, Lynn	MCH,	Temple, 213 W Curtis St, Simpsonville SC 29681-2603
Thompson, Melvin	OOM,	5303 Albert St, Charleston SC 29418-5821
Thompson, Patty	MOR,	Calvary, 8114 Macbean Loop Apt 102, Aiken SC 29801-1142
Thompson, Ray	PAS,	Mountain Creek, 2211 Six and Twenty Rd, Pendleton SC 29670-9382
Thompson, Samuel	PAS,	Lakewood, 1014 Welsh Poppy Cir, Manning SC 29102-6348
Thompson, Samuel	PAS,	New Beginnings, 101 Short St, Clover SC 29710-1074
Thompson, Stuart	MMF, PAA,	Kilbourne Park, 104 Rolling Creek Cir, Irmo SC 29063-8381
Thompson, Tim	MCH,	Freedom Fellowship, 515 Freeman Lake Rd, Piedmont SC 29673-9571
Thompson, Timothy	CHA,	1671 W Highway 324, Rock Hill SC 29730-2129
Thomson, Crystal	MCH,	Poplar Springs, 3605 Poplar Springs Rd, Ware Shoals SC 29692-3736
Thorny, Mary Alice	MMP,	Earlewood, 2930 River Dr, Columbia SC 29201-1651
Thornton, Dale	MMS,	Pine Bluff, 220 Sprahler St, Gaston SC 29053-9157
Thornton, Garry	CHA,	PO Box 19601, Parris Island SC 29905-9601
Thorpe, Dan	OOM,	2012 McCormick Hwy, Greenwood SC 29646-9433
Thorpe, Robert	MYP,	Midway, 1118 Wilhite Dr, Ladson SC 29456-5317
Thrasher, Joel	OOM,	220 Howe St, Greenville SC 29601-3524
Thrasher, Woody	MMP,	Providence, 407 Westview Ave, Anderson SC 29625-2920
Threatt, Brad	MOR,	Spring Hill, 2245 Old Camden Monroe Hwy, Lancaster SC 29720-8963
Threatt, Michael	CHA,	229 Rob Dr, Clinton SC 29325-4956
Threatt, Millon	MED, PAS,	Spring Hill, 6070 Spring Hill Church Rd, Lancaster SC 29720-7906
Threlkeld, Charles	OOM,	146 Hendrix Dr, Boiling Springs SC 29316-8385
Thrift, Doug	MRT,	PO Box 274, Mayo SC 29368-0274
Thrift, Lillian	MPR,	Westminster, 641 Seed Farm Rd, Westminster SC 29693-4310
Thrower, Charles	MRT,	146 Upward Way, Easley SC 29642-1659
Thruston, John	CHA,	208 Roper Mountain Ct, Greenville SC 29615
Thurman, Ronald	PAS,	Ruby, PO Box 25, Ruby SC 29741-0025
Thurmond, Jimmy	MRT,	228 Ashwood Ln, Anderson SC 29625-2044
Thurston, Todd	OOM,	373 Buzhardt Rd, Ware Shoals SC 29692-3103
Thurston, Tommy	PAS,	Bowman First, 6404 Charleston Hwy, Bowman SC 29018-8761
Tiano, Richard	MOR,	New Life, 105 Old Post Cir, Goose Creek SC 29445-5455
Tidsworth, Floyd	CHA, OOM,	801 Jenkins Bridge Rd, Simpsonville SC 29680-7012
Tidwell, Bea	MCH,	Taylor Street, 1776 Morninglo Ln, Columbia SC 29223-3609
Tiller, Stephanie	MCH,	McBee, PO Box 48, Mc Bee SC 29101-0048
Tillman, Donald	PAS,	Springdell, 949 Greenoak Dr, Lancaster SC 29720-1686
Tillman, Manuel	MMP,	Ruffin, 9717 Bells Hwy, Ruffin SC 29475-3551
Tilson, Curtis	OOM,	PO Box 16, Tamassee SC 29686-0016
Timmerman, Raymond	MRT, OOM,	PO Box 83, Jackson SC 29831-0083
Timmerman, Shelden	MMF,	Oakland, 1067 Oakland Ave, Rock Hill SC 29732-3034
Timmons, Nathan	MYF,	Crosswell, 3000 Sun Valley Dr, Sumter SC 29154-7091
Timms, Richard	CHA,	310 Mahaffey St, Belton SC 29627-1042
Timms, Sylvia	CHA,	3624 Old Laurens Rd, Greenwood SC 29649-9777
Timney, Brian	MED, MST,	Surfside Beach First, 14 Pine Valley Ln, Myrtle Beach SC 29575-4800
Tingle, Neal	MRT,	PO Box 604, Travelers Rest SC 29690-0604
Tipping, Allen	MMS,	Midtown Fellowship, 3803 Lamar St, Columbia SC 29203-5739
Tipton, Vaughn	CHA,	1 Running Springs Ct, Greer SC 29650-3037
Todd, Alan	PAS,	Joanna First, 303 Magnolia St, Joanna SC 29351-1408
Todd, Angela	MCH,	Macedonia, 2681 Loop Rd, Loris SC 29569-9237
Todd, Christy	MCH,	Riverland Hills, 201 Lake Murray Blvd, Irmo SC 29063-8550
Todd, Claude	OOM,	PO Box 160, Waterloo SC 29384-0160
Todd, Donnie	MRT,	5756 Dongola Hwy, Conway SC 29527-6443
Todd, Jeremy	PAS,	Bakers Chapel, 2141 Daisy Rd, Loris SC 29569-6753
Todd, Kenney	VEV,	7221 Highway 90, Longs SC 29568-6227

KEY TO POSITION CODES

CHA	Chaplain	MSR	Minister of Senior Adults
DOM	Director of Missions	MSI	Minister of Single Adults
MCH	Minister of Children	MST	Minister of Students
MED	Minister of Education	MYF	Minister of Youth – Full-Time
MFA	Minister of Families	MYP	Minister of Youth – Part-Time
MLD	Minister of Leadership Development	MRT	Minister – Retired
MMS	Minister of Missions	MIA	Minister (Ordained) Serving in Institution
MMF	Minister of Music – Full-Time	OOM	Other Ordained Minister
MMP	Minister of Music – Part-Time	PAA	Pastor – Associate/Assistant
MOR	Minister of Outreach	PAS	Pastor
MPR	Minister of Preschool	PBV	Pastor – Bivocational
MRC	Minister of Recreation	VEV	Vocational Evangelist

Ministers Serving in South Carolina

Todd, Kenny	VEV,	7221 Highway 90, Longs SC 29568-6227
Todd, Larry	MMP,	Catawba, 1334 Cedar Pine Lake Rd, Lancaster SC 29720-9473
Todd, Timmy	MMP,	Pleasant Grove Missionary, 4641 Fries Bay Rd, Loris SC 29569-5739
Tolbert, Luke	MED, MYF,	Malvern Hill, 1514 Malvern Hill Dr, Camden SC 29020-3214
Tolleson, Daryl	PAS,	Mayo First, 217 Corie Fields Ct, Boiling Springs SC 29316-5879
Tollison, David	MRT,	187 N Grant Rd, Seneca SC 29678-5008
Tollison, James	PBV,	West Greenville, 117 Woodward Way, Easley SC 29640-9363
Tolson, Christopher	OOM,	PO Box 1253, Hartsville SC 29551-1253
Tomblin, Hayward	PAS,	Middleton Road, 31 First Ave, Iva SC 29655-7912
Tomlinson, Tim	PAS,	Okatee, 2413 Bees Creek Rd, Ridgeland SC 29936-6837
Toney, David	MST,	Central, PO Box 8005, Gaffney SC 29340-0001
Torrence, Skip	MMF,	Rawlinson Road, 211 Marvin Rd, Fort Mill SC 29707-9669
Tosfo, Ron	OOM,	3383 Battleground Rd, Cowpens SC 29330-9437
Tosto, Ron	MRT,	3383 Battleground Rd, Cowpens SC 29330-9437
Totherow, Mickey	PAS,	Faith, 2710 Locust Hill Rd, York SC 29745-6325
Totherow, R. H.	MRT, OOM,	4741 Charlotte Hwy, Lancaster SC 29720-7769
Touchet, Johnny	PAS,	Mount Moriah, 9813 Anderson Rd, Piedmont SC 29673-9776
Touchstone, Jeremy	PAA,	Wise Drive, 4 Kenilworth Ave, Sumter SC 29150-3828
Towe, Gerald	MLD,	Golden Corner, 100 Arphenia Dr, West Union SC 29696-3115
Towe, Joe	MCH, MYP,	Return, 3255 W Oak Hwy, Westminster SC 29693-5322
Towery, Mitch	OOM,	2097 Winterberry Rd, Sumter SC 29154-8966
Townsend, Lee	OOM,	2992 Stoneybrook Dr, Fort Mill SC 29708-6928
Townsend, Matt	MYP,	Union, 101 Holly St, Latta SC 29565
Townsend, Mike	PAS,	New Heights, 5501 Broad River Rd, Columbia SC 29212-3542
Trammel, Chuck	MMF,	Catawba, 1450 Anderson Rd S, Rock Hill SC 29730-9002
Trammel, Mitch	MED, MSI, PAS,	Riding For Jesus Cowboy, 415 Zion Church Rd, Pacolet SC 29372
Trammell, Austin	MYP,	Overbrook, 29 Duke St, Greenville SC 29605-4417
Trammell, Drew	MMS,	Cornerstone, 200 S Owens St, Clinton SC 29325-2545
Trantham, Charles	PAS,	Bethel, 1512 N Jones Rd, Olanta SC 29114-9465
Trask, Don	CHA, OOM,	3115 Waterford Dr, Florence SC 29501-6383
Travis, Carolyn	MED,	New Life, 710 Bucklevel Rd, Greenwood SC 29649-9749
Travis, Randy	CHA,	301 Lazy St, Anderson SC 29626-6546
Traylor, Chuck	MMF,	Brushy Creek, 100 Clay St, Easley SC 29642-1721
Traynham, Joe	PAS,	Remount, 1520 Remount Rd, North Charleston SC 29406-3233
Traywick, William	MRT,	PO Box 5, Pageland SC 29728-0005
Treadway, Bo	PBV,	New Hope, PO Box 4860, Florence SC 29502-4860
Trejo, Salomon	PAA,	Hispanic Ministry At Ringel Heights, 78 Rubin Ave, Georgetown SC 29440-6672
Tribble, Marshall	MIA,	1214 Crestview Rd, Anderson SC 29621-3707
Tribble, Pedrian	MMP,	New Beginnings, 210 Rash Rd, Lincolnton NC 28092-8279
Tripp, Dale	PAS,	Graves Southern, 44 Vine Ct, Georgetown SC 29440-9755
Tripp, Joan	MMS,	Cedar Grove, 1749 Park Rd, Fountain Inn SC 29644-5620
Troglin, Earl	CHA,	1325 Spring St, Greenwood SC 29646-3860
Trotter, Keith	MRC,	Newkirk, 175 Museum Rd, Rock Hill SC 29732-8239
Trotter, Terry	MMP,	Flat Rock, 626 Hayes Rd, Starr SC 29684-9159
Troupe, W. K.	PAA,	Hilltop Avenue, 3 Parkwood Dr, Greenville SC 29609-5714
Trout, Bradley	CHA,	148 Wilson St, Chester SC 29706-2155
Troxel, Mike	OOM,	102 Woodthrush Rd, Summerville SC 29485-5433
Truesdale, Bill	MED, OOM,	Kershaw First, 768 Horton Rollins Rd, Kershaw SC 29067-9550
Truesdale, James	MRT, PAA,	Lighthouse, PO Box 485, Pelion SC 29123-0485
Truett, Raymond	PAS,	Steadman, 924 N Edisto Rd, Leesville SC 29070-9707
Truitt, Mark	PAS,	Beulah, 1733 Mudbridge Rd, Jonesville SC 29353-2607
Tuck, Joan	MMP,	Bethcar, 1010 Richdale Rd, Wagener SC 29164-9380
Tuck, Steve	MCH, MFA,	East Cooper, 361 Egypt Rd, Mt Pleasant SC 29464-7200
Tucker, Barry	MRT,	2615 Gradys Ground Dr N, Mc Connells SC 29726-6776
Tucker, Jimmy	MOR, MSR, PAA, VEV,	Rice Memorial, 1975 Highway 72 W, Greenwood SC 29649-8528
Tucker, Ryan	PAS,	Orangeburg First, PO Box 637, Orangeburg SC 29116-0637

KEY TO POSITION CODES

CHA	Chaplain	MSR	Minister of Senior Adults
DOM	Director of Missions	MSI	Minister of Single Adults
MCH	Minister of Children	MST	Minister of Students
MED	Minister of Education	MYF	Minister of Youth – Full-Time
MFA	Minister of Families	MYP	Minister of Youth – Part-Time
MLD	Minister of Leadership Development	MRT	Minister – Retired
MMS	Minister of Missions	MIA	Minister (Ordained) Serving in Institution
MMF	Minister of Music – Full-Time	OOM	Other Ordained Minister
MMP	Minister of Music – Part-Time	PAA	Pastor – Associate/Assistant
MOR	Minister of Outreach	PAS	Pastor
MPR	Minister of Preschool	PBV	Pastor – Bivocational
MRC	Minister of Recreation	VEV	Vocational Evangelist

Ministers Serving in South Carolina

Tucker, Tom	PAS,	Sisk Memorial, 1431 Lacy Ln, Rock Hill SC 29732-7723
Tuggle, Jim	PAS,	Good Hope, 4115 Brabham Dr, Dalzell SC 29040-9248
Tuggle, Steve	OOM,	604 Carola Ln, Lexington SC 29072-3949
Tumbleston, Jessie	CHA,	2062 Central Ave, Summerville SC 29483-9238
Tumblin, A. L.	PAS,	New Life, 116 Clark Ave, Greenwood SC 29649-1561
Turner, Angela	MCH,	Spring Branch, 1022 Windsor Rd, Windsor SC 29856-2030
Turner, Annie	MSR,	Allendale-Hampton, 822 Turner Expy, Estill SC 29918-3547
Turner, Beth	MMP,	Mt Carmel, 708 Cardinal Woods Way, Easley SC 29642-1536
Turner, Clay	MYP,	Republican, 169 Garrett Rd, Edgefield SC 29824-3013
Turner, Dan	CHA,	536 Lake Park Dr, Myrtle Beach SC 29588-6832
Turner, David	PAS,	Abney, 5180 Bethune Rd, Kershaw SC 29067-9133
Turner, Dawn	MCH,	Shandon, 5250 Forest Dr, Columbia SC 29206-4999
Turner, Don	CHA, MRT,	536 Lake Park Dr, Myrtle Beach SC 29588-6832
Turner, Donald	CHA, PAS,	Round Hill, 819 Neighbor Ln, Lexington SC 29072-7961
Turner, Doug	MCH,	North Spartanburg First, 1179 Cooley Springs School Rd, Chesnee SC 29323-9161
Turner, Eric	CHA,	149 Toby Hills Rd, Central SC 29630-8917
Turner, Hope	MMS,	Home Branch, 1860 Hideaway Dr, Sumter SC 29154-8991
Turner, Joe	OOM,	1004 Old Cherokee Trl, Saluda SC 29138-7664
Turner, Joe Paul	MRT,	2403 Clark Rd, Inman SC 29349-9724
Turner, John	OOM,	239 Eastview Rd, Pelzer SC 29669-9713
Turner, Ken	OOM,	3130 Cains Mill Rd, Sumter SC 29154-9039
Turner, Kyle	PAS,	Oak Crest, 8 Donnybrook Ave, Greenville SC 29609-4121
Turner, Larry	PAS,	Loris First, 3117 Main St, Loris SC 29569-2735
Turner, Lisa	CHA,	560 Key Rd, Edgefield SC 29824-3231
Turner, Mike	PAS,	Lexington, 308 E Main St, Lexington SC 29072-3602
Turner, Paul	PAS,	Mt Carmel, 1623 Hester Store Rd, Easley SC 29640-7939
Turner, Philip	PAS,	Wagener First, PO Box 398, Wagener SC 29164-0398
Turner, Roger	MST,	Garden City, 111 Misty Pine Dr, Surfside Beach SC 29575-4726
Turner, Rusty	MYP,	Pamplico First, PO Box 248, Pamplico SC 29583-0248
Turner, Susan	MCH,	Buffalo, PO Box 719, Blacksburg SC 29702-0719
Turner, Thomas	MED, MOR, PAA,	New Prospect, 115 Streater Ln, Anderson SC 29625-6225
Turner, Tracy	MST,	Rocky Creek, 1801 Woodruff Rd, Greenville SC 29607-5936
Tuten, Albert	OOM,	8566 Two Sisters Ferry Rd, Pineland SC 29934-3208
Tuten, Barney	PBV,	West End, 280 Daley Rd, Estill SC 29918-6122
Tuten, Danny	CHA, PAS,	Ridgeville, PO Box 623, Yemassee SC 29945-0623
Tuten, Redden	PAS,	Robertville, PO Box 714, Estill SC 29918-0714
Twitty, Darrell	OOM,	2278 Country Club Dr, Lancaster SC 29720-8418
Twitty, Larry	PAS,	Flint Hill, 269 Flint Hill Rd, Fort Mill SC 29715-8316
Tyler, Bill	MMP,	Riverside, 104 Cove Harbor Ct, Taylors SC 29687-5951
Tyler, Candice	MPR,	North Mullins, 3930 Maiden Down Rd, Marion SC 29571-6289
Tyler, Curtis	MRT,	228 E Main St, Latta SC 29565-1602
Tyler, Matt	MMS, MOR,	Riverbluff, 5421 River Bluff Pkwy, North Charleston SC 29420-7135
Tyler, Sharon	MCH,	Princeville, 781 Apple Valley Rd, Loris SC 29569-7413
Tyler, T. J.	MMP,	Morningside, 201 Gibert St, Union SC 29379-2576
Tyner, Timmy	MYF,	Ebenezer Welcome, 410 N Campbell Rd, Landrum SC 29356-9297
Tyson, Stan	MRT, OOM,	912 Sunset Acres Ln, Florence SC 29501-6031

—U—

Underwood, Margee	MPR,	Northwood, 5236 Sunset Blvd, Lexington SC 29072-9259
Underwood, Ron	PAS,	New Calvary, 6593 Francis Marion Ave, Dalzell SC 29040-9775
Upchurch, Chris	MMF,	Abingdon Creek, 527 Stephenson St, Gaffney SC 29340-4009
Upton, Jim	MCH, MPR, MYF,	Mount Pisgah, 103 Cavelier Ct, Williamston SC 29697-9146
Upton, Roger	MYP,	Browns Chapel, 130 Preston Way, Gaffney SC 29341-3217
Urch, Albert	MRT,	50 Blackwell Rd, Lyman SC 29365-9739
Usher, Robbin	MMP,	Pageland First, PO Box 64, Pageland SC 29728-0064

KEY TO POSITION CODES

CHA	Chaplain	MSR	Minister of Senior Adults
DOM	Director of Missions	MSI	Minister of Single Adults
MCH	Minister of Children	MST	Minister of Students
MED	Minister of Education	MYF	Minister of Youth – Full-Time
MFA	Minister of Families	MYP	Minister of Youth – Part-Time
MLD	Minister of Leadership Development	MRT	Minister – Retired
MMS	Minister of Missions	MIA	Minister (Ordained) Serving in Institution
MMF	Minister of Music – Full-Time	OOM	Other Ordained Minister
MMP	Minister of Music – Part-Time	PAA	Pastor – Associate/Assistant
MOR	Minister of Outreach	PAS	Pastor
MPR	Minister of Preschool	PBV	Pastor – Bivocational
MRC	Minister of Recreation	VEV	Vocational Evangelist

Ministers Serving in South Carolina

Ussery, Darryl	MRC,	Pineview, 224 Youngs Bend Rd, Kershaw SC 29067-8213
Ussery, Jeremy	MYP, PAA,	Heath Springs, PO Box 400, Heath Springs SC 29058-0400

—V—

Valentine, Robert	CHA, VEV,	428 Bush Berry Rd, Pelion SC 29123-9512
Valentine, Roger	OOM,	518 Timms Rd, Donalds SC 29638-9304
Van Tassel, Mason	MRT,	106 Ford Ct, Summerville SC 29483-3001
Vanbebber, Durward	CHA,	112 Avoncliff Ct, Summerville SC 29483-4932
Vance, Deborah	MPR,	Sardis, 202 Dry Gulch Rd, Saluda SC 29138-7962
Vanderburg, Adrian	OOM,	138 Wildwood Dr, Walterboro SC 29488-2858
Vandervliet, Glenda	MCH,	Darien, 114 Sassafras Rd, Aiken SC 29803-2659
Vandiver, Thomas	PBV,	Northpointe, 1 Kingsbury Way, Greenville SC 29617-7307
Vann, Bobby	MYF,	Maple, 4500 Highway 65, Conway SC 29526-5915
Vanzura, Mike	OOM,	312 Weatherstone Ln, Simpsonville SC 29680-7259
Vargas, Mario	OOM,	1001 Prince St, Beaufort SC 29902-5038
Varnadore, Barbara	MSR,	Ware Shoals First, PO Box 449, Ware Shoals SC 29692-0449
Varnadore, Leanne	MRC,	Cool Branch, 3208 Stone Rd, Chester SC 29706-8071
Varner, George	MIA, MRT,	112 Winding Creek Ln, Seneca SC 29672-4806
Vassar, Stephen	PAS,	North Columbia, 214 Reseda Dr, Columbia SC 29223-5420
Vassar, Tom	MRT,	302 S Meadow Dr, Manning SC 29102-2443
Vassy Jr, Dave	MMP,	Grassy Pond, 254 Grassy Pond Rd, Gaffney SC 29341-3503
Vaughan, Ronald	PAS,	St Andrews, 230 Bush River Rd, Columbia SC 29210-7310
Vaughan, Ryan	MYP,	St Matthews First, PO Box 348, St Matthews SC 29135-0348
Vaughan, Thomas	VEV,	200 E Dean Rd, Irmo SC 29063-2018
Vaughn, Dianne	MPR,	Fairview, 102 Hunt St, Greer SC 29650-1223
Vaughn, Mike	OOM, PAA,	Agape, 106 Edgewood Dr, Greenville SC 29605-4238
Vaughn, Tommy	OOM,	7 Foxcroft Ln, Myrtle Beach SC 29577-8051
Veal, Carrie	MCH, MPR,	Morningside, 897 S Pine St, Spartanburg SC 29302-3308
Veasey, Courtney	MYF,	Spartanburg First, 2398 Sandy Run Dr W, Middleburg FL 32068-5849
Vehaun, Lewis	CHA, MRT,	1582 Hunt Club Ct, Rock Hill SC 29732-1481
Venable, Louis	PAS,	Northbridge, 1160 Sam Rittenberg Blvd, Charleston SC 29407-3371
Venable, Martin	PAA,	Church Unleashed @ Beulah, 1530 McSwain Dr, West Columbia SC 29169-4816
Veno, Gertrude	MSR,	Sandridge First, 4981 State Rd, Holly Hill SC 29059-9316
Vensk, Kathy	MMS,	Eastview, 1931 Knoll Ridge Rd, York SC 29745-8911
Venters, Douglas	MRT, OOM,	157 Home Ave, Darlington SC 29532-7625
Verdejo, Zeida	MCH,	Dios Es Amor, 577 Killian Rd, Columbia SC 29203-9609
Vergara, William	PAS,	Kirby Memorial, 811 Pleasant School Rd, Gaffney SC 29341-3816
Vernon, Douglas	CHA,	430 Leyswood Dr, Greenville SC 29615-1031
Veronee, Jimmy	MRC,	Fellowship At Temple Road, 2078 Old Beech Hill Rd, Ridgeville SC 29472-8940
Vess, Lori	MRC,	Monaghan, 5 Millers Pond Way, Travelers Rest SC 29690-7847
Vick, Ted	OOM,	PO Box 310, Chesterfield SC 29709-0310
Vickers, Jackie	MPR,	Norway, PO Box 505, Norway SC 29113-0505
Vickers, Marcus	MMF, PAA,	Siloam, 111 Sherard Ave, Ninety Six SC 29666-1148
Vickers, Sean	MED,	Boiling Springs First, 3600 Boiling Springs Rd, Boiling Springs SC 29316-6024
Vickery, Jo	MMP,	Trinity, 203 Daniel Ave, Seneca SC 29678-3964
Vickery, Kenneth	PAS,	Victor, PO Box 1147, Greer SC 29652-1147
Vickery, Robert	CHA,	921 Lyday Ln, Inman SC 29349-6103
Vickery, Russell	PAS,	North Island, 3800 Main St, Hilton Head Island SC 29926-1675
Vied, Stephanie	MCH, MPR,	Roebuck, PO Box 490, Roebuck SC 29376-0490
Villano, Paul	CHA,	104 Talltree Ln, Columbia SC 29229-4394
Vincent, Claude	MMP, MRT,	Bethel, 110 Survey St, Lancaster SC 29720-1840
Vincent, Dan	PAA,	Augusta Heights, 125 Stonegate Ct, Easley SC 29642-8769
Vincent, Jamie	MRC,	Bethany, 3271 Old Georgetown Rd W, Kershaw SC 29067-8708
Vincent, Kendra	MCH,	Grace, 225 Fendley Rd, Westminster SC 29693-5806
Vincent, Toby	OOM,	1749 Three Cs Rd, Kershaw SC 29067-9599

KEY TO POSITION CODES

CHA	Chaplain	MSR	Minister of Senior Adults
DOM	Director of Missions	MSI	Minister of Single Adults
MCH	Minister of Children	MST	Minister of Students
MED	Minister of Education	MYF	Minister of Youth – Full-Time
MFA	Minister of Families	MYP	Minister of Youth – Part-Time
MLD	Minister of Leadership Development	MRT	Minister – Retired
MMS	Minister of Missions	MIA	Minister (Ordained) Serving in Institution
MMF	Minister of Music – Full-Time	OOM	Other Ordained Minister
MMP	Minister of Music – Part-Time	PAA	Pastor – Associate/Assistant
MOR	Minister of Outreach	PAS	Pastor
MPR	Minister of Preschool	PBV	Pastor – Bivocational
MRC	Minister of Recreation	VEV	Vocational Evangelist

Ministers Serving in South Carolina

Vincent, William	OOM,	3125 Pine Tree Ln, Westville SC 29175-9558
Vinson, Mike	PBV,	Flint Hill, 2634 Ebenezer Church Rd, Camden SC 29020-8117
Vlock, Monica	MCH,	Lockhart First, 124 Estes Rd, Union SC 29379-8505
Vollrath, Donna	MMP,	Hopewell, 104 W 7th Ave, Easley SC 29640-2918
Voyles, Odell	MYP,	Souls Harbor, 324 Rock Crusher Rd, Walhalla SC 29691-4922

—W—

Wacherhagen, Dan	CHA,	504 Spindrift Ct, Lexington SC 29072-7799
Wackerhagen, Daniel	CHA,	1606 Blanchard Bnd, Rock Hill SC 29732-7762
Waddell, Joel	MRT,	220 Fairway Estates Rd, Greer SC 29651-5985
Waddell, Phoebe	MMP,	Cavins, 1612 Waddell Rd, Woodruff SC 29388-9398
Waddell, Rhonda	MMS,	Crossroads, 200 Heywood Ave Apt 1602, Spartanburg SC 29307-1792
Waddill, Nathan	MYP,	Woodvale, 1638 Amanda Ln, Rock Hill SC 29730-3001
Wade, Benny	MMF, MSR,	Fort Mill First, 121 Monroe White St, Fort Mill SC 29715-1841
Wade, Dena	MCH,	Jackson, 3720 Greenpond Rd, Woodruff SC 29388-8663
Wade, Edward	MRT,	404 Plantation Dr, Lexington SC 29072-7921
Wade, Lewis	CHA,	8671 Cottageville Hwy, Cottageville SC 29435-5253
Wade, Richard	MED, MMF,	Hilton Head Island First, PO Box 5922, Hilton Head Island SC 29938-5922
Wade, Rick	MRT,	200 Park Dr, Union SC 29379-1919
Wade, Scott	OOM,	198 Sweetwater Rd, North Augusta SC 29860-7434
Waganer, David	MIA,	100 Caxton Ct, Lexington SC 29072-7108
Wagner, Larry	MFA, OOM,	Gateway, 114 Glen Ridge Ct, Irmo SC 29063-8494
Wagoner, Scott	PAS,	Mount Carmel, 727 Waterspring Rd, Orangeburg SC 29118-9434
Wagster, Joyce	VEV,	PO Box 2792, West Columbia SC 29171-2792
Waits, Diane	MCH,	Fort Lawn, 580 Edwards Rd, Fort Lawn SC 29714-8574
Waitt, Bernett	MRT,	105 Brittany Ct, Summerville SC 29485-5103
Waitt, Richard	MMP,	Great Swamp, 273 Bass Lake Dr, Ridgeland SC 29936-6709
Wald, David	PAS,	Mt Freedom, 105 Bonner Rd, Mountain Rest SC 29664-9543
Wald, Ronnie	PBV,	Snow Creek, 206 Snow Creek Church Rd, Seneca SC 29678-5643
Wald, Shelia	MRC,	Snow Creek, 206 Snow Creek Church Rd, Seneca SC 29678-5643
Walden, Brittany	MCH,	Sweetwater, 414 Birch St, North Augusta SC 29841-4608
Waldrip, Clay	PAS,	Chester First, PO Box 518, Chester SC 29706-0518
Waldrop, Charles	PAS,	New Faith, 483 Slate Dr, Boiling Springs SC 29316-7414
Waldrop, Donald	MRT, MSR,	Camp Creek, 1357 Yancey St, Lancaster SC 29720-3239
Waldrop, Donald	OOM,	125 Dug Hill Rd, Landrum SC 29356-9616
Waldrop, Randy	MCH,	Peter's Creek, 218 Haywood Acres Dr, Easley SC 29640-6101
Walfenbarger, Christopher	MCH,	West Spartanburg, 712 N Serena Hills Dr, Moore SC 29369-8810
Walker, Alastair	MRT,	165 Greenhill Farm Rd, Landrum SC 29356-9321
Walker, Bill	PAS,	Redeemed, 209 Newberry Rd, Landrum SC 29356-9484
Walker, Brooks	OOM,	1905 Baskins Hill Rd, Heath Springs SC 29058-9322
Walker, Byron	MYP,	Park Street, 701 Hatten Rd Apt B, Columbia SC 29203-1501
Walker, David	PAS,	Citadel Square, 8507 Long Meadow Dr, North Charleston SC 29420-8251
Walker, David	PAA,	Poplar Springs, 456 Rexford Dr, Moore SC 29369-9479
Walker, Dennis	MCH, MED, MPR,	North Anderson, 503 Fairmont Rd, Anderson SC 29621-5931
Walker, Dixie	CHA,	506 In Gods Hands Ln, Laurens SC 29360-4654
Walker, Felicia	MCH,	Calvary First, 201 Verner Dr, Greenville SC 29617-7505
Walker, Frank	VEV,	PO Box 353, Chesnee SC 29323-0353
Walker, Harold	PAA,	Howlandville, 5825 Campground Rd, Cumming GA 30040-6285
Walker, Harvey	MRT,	1635 Sauer Farm Rd, Honea Path SC 29654-9756
Walker, Jimmy	PAA,	Red Bank, 120 Community Dr, Lexington SC 29073-7902
Walker, John	OOM,	110 Brookwood Ct, Anderson SC 29621-1453
Walker, John	OOM,	12 Polly St, Honea Path SC 29654-1920
Walker, Joseph	MRT,	531 Stacie Ln, Richburg SC 29729-9505
Walker, Kevin	PAS,	Hillcrest, 200 Southview Dr, Laurens SC 29360-1825
Walker, Luke	PAA,	Shiloh, 1210 Henry Thomas Rd, Belton SC 29627-9666

KEY TO POSITION CODES

CHA	Chaplain	MSR	Minister of Senior Adults
DOM	Director of Missions	MSI	Minister of Single Adults
MCH	Minister of Children	MST	Minister of Students
MED	Minister of Education	MYF	Minister of Youth – Full-Time
MFA	Minister of Families	MYP	Minister of Youth – Part-Time
MLD	Minister of Leadership Development	MRT	Minister – Retired
MMS	Minister of Missions	MIA	Minister (Ordained) Serving in Institution
MMF	Minister of Music – Full-Time	OOM	Other Ordained Minister
MMP	Minister of Music – Part-Time	PAA	Pastor – Associate/Assistant
MOR	Minister of Outreach	PAS	Pastor
MPR	Minister of Preschool	PBV	Pastor – Bivocational
MRC	Minister of Recreation	VEV	Vocational Evangelist

Walker, Lynn	MMP,	Mt Paran, 152 Crescent Cir, Blacksburg SC 29702
Walker, Robert	MIA,	7800 Rivers Ave Ste 1260, North Charleston SC 29406-4096
Walker, Seth	MMS, OOM,	Palmetto, PO Box 175, Cowpens SC 29330-0175
Wall, Cory	MCH, MYP,	Green Point, 1390 Rainbow Lake Rd, Inman SC 29349-8150
Wall, Donna	MED,	Friendship, 5053B Parkside Dr, North Charleston SC 29405-4200
Wall, Keith	MED, MOR, PAA,	Georgetown First, 219 Cleland St, Georgetown SC 29440-3209
Wall, Megan	MPR,	The Journey, 1235 Mount Zion Rd, Spartanburg SC 29303-4335
Wall, Paul	MRT,	222 Brunswick Dr, Marion SC 29571-8346
Wall, Richard	CHA,	240 Sunset Rd, Landrum SC 29356-8824
Wall, Steve	MMP,	Browns Chapel, 691 Bynum Pell Rd, Mountain Rest SC 29664-9649
Wall, Wayne	PBV,	Rainbow, 151 Short Cut Rd, Chesnee SC 29323-9624
Wallace, Bobby	PAS,	Cedar Creek, 2980 Camden Hwy, Bishopville SC 29010-7428
Wallace, Dennis	PBV,	Pleasant Hill, 8684 Teals Mill Rd, Cheraw SC 29520-6488
Wallace, Ellen	OOM,	1931 Bertha Knight Rd, Lancaster SC 29720-7912
Wallace, Faye	MPR,	Brock's Mill, 223 Brock St, Cheraw SC 29520-2703
Wallace, Gene	CHA, PAS,	Victory, 1112 Elkford Dr, Conway SC 29526-2944
Wallace, Gene	OOM,	115 4th Ave, Gaffney SC 29340-4727
Wallace, James	PAS,	Timrod, 4229 Timrod Rd, Bethune SC 29009-9709
Wallace, Johnny	MED,	Renfrew, 206 Freeman Bridge Rd, Marietta SC 29661-9332
Wallace, Kathy	MMF,	El Bethel, 2046 Union Hwy, Gaffney SC 29340-4017
Wallace, Kem	MRC,	Brock's Mill, 3497 Sam Jones Rd, Patrick SC 29584-4390
Wallace, Laura	MPR,	Calvary, 2533 Leavensworth Rd, Darlington SC 29540-8111
Wallace, Lisa	MYF,	New Hope, 116 Monica Rd, Orangeburg SC 29118-8560
Wallace, Mike	MIA, OOM,	5058 Country Oaks Dr, Rock Hill SC 29732-8113
Wallace, Scott	PAS,	Chesterfield County Community, 3661 Hunts Mill Rd, Chesterfield SC 29709-8398
Wallace, Tommy	PAS,	North Fork, 121 Windward Peak Ct, Greer SC 29651-5003
Wallace Jr, Donald	PBV,	Brock's Mill, 3497 Sam Jones Rd, Patrick SC 29584-4390
Walls, Josh	MMF, MSR,	Living Water, 280 Oak Crest Cir, Longs SC 29568-5610
Walsh, Royce	MMP, MRT,	Parisview, 708 Fox Squirrel Ridge Rd, Pickens SC 29671-8918
Walter, C. Todd	CHA,	143 Sunset Dr, Inman SC 29349-7121
Walters, April	MCH,	Edisto, 997 Mount Zion Rd, Saint George SC 29477-8504
Walters, Boyd	MRT,	PO Box 1087, North Myrtle Beach SC 29598-1087
Walters, Dale	OOM,	1125 Fork Hill Rd, Heath Springs SC 29058-9263
Walters, David	PAA,	Sierra, 302 Knollwood Dr, Anderson SC 29625-5444
Walters, Debbie	MMP,	Pine Grove, 1058 Snowberry Dr, Longs SC 29568-8120
Walters, Harold	MRT,	800 Hen Coop Rd, Anderson SC 29621-6224
Walters, Jakie	PBV,	Edisto, 997 Mount Zion Rd, Saint George SC 29477-8504
Walters, Josh	MST,	Friend, 7820 Broad River Rd, Irmo SC 29063-2354
Walters, Kevin	PAS,	West Hartsville, 1003 W Carolina Ave, Hartsville SC 29550-4427
Walters, Linda	MCH,	Calvary, 534 Patton Rd, Reevesville SC 29471-4010
Walters, Mike	PBV,	Life Changing Community, 2825 Casey Ln, Sumter SC 29153-7122
Walton, Dave	VEV,	706 Lanyon Ln, Spartanburg SC 29301-5365
Walton, Frank	MYP,	Red Oak Grove, 4510 Caliburn Way, Grovetown GA 30813-3035
Ward, Dalton	PAS,	Dean Swamp, 518 Shadowbrook Dr, Columbia SC 29210-3768
Ward, Gary	PAS,	Cooper River, 9170 Markleys Grove Blvd, Summerville SC 29485-8678
Ward, Joel	MRC,	Trinity, 912 Mitchell Dr, Seneca SC 29678-3940
Ward, John	OOM,	PO Box 8393, Seneca SC 29678-0007
Ward, Paul	CHA,	228 Sutton Rd, Spartanburg SC 29302-3602
Ward, Ronald	CHA, PBV,	Mount Tabor, 805 Caines Landing Rd, Conway SC 29526-7036
Wardlaw, Stanley	PAS,	Parkwood, 2140 State Park Rd, Greenville SC 29609-1608
Ware, Frank	MRT,	106 Four Iron Dr, Summerville SC 29483-3034
Ware, Michael	PAA,	Holly Ridge, 108 Silver Fox Ln, Kings Mountain NC 28086-8595
Ware, Mike	MRC,	Harmony, 3559 Enterprise Rd, Rock Hill SC 29730-9693
Warmack, Russell	OOM,	476 Bradley Dill Rd, Campobello SC 29322-8765
Warner, Grace	MPR,	Ninety Six First, 1507 Mount Moriah Rd, Greenwood SC 29646-9290
Warner, Richard	CHA,	614 E Cheval Dr, Fort Mill SC 29708-6956

KEY TO POSITION CODES

CHA	Chaplain	MSR	Minister of Senior Adults
DOM	Director of Missions	MSI	Minister of Single Adults
MCH	Minister of Children	MST	Minister of Students
MED	Minister of Education	MYF	Minister of Youth – Full-Time
MFA	Minister of Families	MYP	Minister of Youth – Part-Time
MLD	Minister of Leadership Development	MRT	Minister – Retired
MMS	Minister of Missions	MIA	Minister (Ordained) Serving in Institution
MMF	Minister of Music – Full-Time	OOM	Other Ordained Minister
MMP	Minister of Music – Part-Time	PAA	Pastor – Associate/Assistant
MOR	Minister of Outreach	PAS	Pastor
MPR	Minister of Preschool	PBV	Pastor – Bivocational
MRC	Minister of Recreation	VEV	Vocational Evangelist

Ministers Serving in South Carolina

Warnock, Todd	PAA,	The River, 112 Battleship Rd, Camden SC 29020-2060
Warren, Doug	OOM, PAS,	St Matthews, 2581 Wire Rd, Saint George SC 29477-6522
Warren, Harry	PAS,	Lebanon, 4904 Liberty Hwy, Anderson SC 29621-4329
Warren, Harry	PAS,	Reedy Branch, 145 Hickory Ln, Williston SC 29853-4316
Warren, Jim	PAS,	Fork, 1741 Old River Rd, Fork SC 29543-6067
Warren, Jim	MED,	Midway Missionary, 3650 Forestbrook Rd, Myrtle Beach SC 29588-7925
Warren, Ralph	MRT,	1196 Fire Hill Rd, Walterboro SC 29488-8741
Warren, Sharon	MMF,	Reedy Branch, 145 Hickory Ln, Williston SC 29853-4316
Warren, Steve	PAS,	Faith, 243 8th Ave, Aynor SC 29511-3224
Warren, Steve	PAS,	Oak Grove, 533 Hayride Rd, Gilbert SC 29054-8747
Wash, Erin	MMP,	Batesburg First, 746 Madera Rd, Batesburg SC 29006-9347
Washburn, Will	MYP,	Pleasant Plain, 1001 Dugan Ct, West Columbia SC 29169-2412
Waters, Clyde	CHA, MIA,	2604 Craig Rd, Columbia SC 29204-3527
Waters, Crystal	MPR,	Kirby Memorial, 417 Chandler Dr, Gaffney SC 29340-3948
Waters, Dewey	MMP, VEV,	Irmo First, 104 Hope Trace Way, Irmo SC 29063-9546
Waters, Fred	OOM,	415 Woodford Way, Simpsonville SC 29680-7091
Watford, Bruce	PAS,	Crossway, 208 Walden Place Cir, Elgin SC 29045-8204
Watford, Lonnie	MRT,	1303 Gardner St, Camden SC 29020-3727
Watford, Mark	PAS,	Seven Pines, 22 Seven Pines Rd, Barnwell SC 29812-7691
Watford, Tyler	MRT,	136 Hunter Rd, Simpsonville SC 29681-3820
Watkins, Bill	PAS,	Oak Grove, 121 Huckleberry Finn Rd, Batesburg SC 29006-9439
Watkins, John	MED, MFA, MLD, MOR, MSI,	Seneca, 1080 S Oak St, Seneca SC 29678-3832
Watkins, Marshall	PAA,	Sanctuary, 302 Parkins Mill Rd, Greenville SC 29607-3143
Watkins, Marty	PAS,	Cash, 3938 Highway 52 S, Cheraw SC 29520-4225
Watson, Amanda	MCH,	Hillside, 14 Idle Ln, Fountain Inn SC 29644-9244
Watson, Carlos	MRT,	PO Box 475, Simpsonville SC 29681-0475
Watson, Choice	MRT,	504 Mountainview Cir, Lyman SC 29365-1426
Watson, G. Stephen	MCH, OOM,	Crosspoint Church Clemson, PO Box 826, Clemson SC 29633-0826
Watson, Ginger	MPR,	Sans Souci, 3100 Old Buncombe Rd, Greenville SC 29609-4143
Watson, Grace	CHA,	504 Mountainview Cir, Lyman SC 29365-1426
Watson, Keith	MMF,	Columbia First, 1 Montrose Ct, Lexington SC 29072-6912
Watson, Marty	MMP,	Powdersville First, 4212 Highway 153, Easley SC 29642-9046
Watson, Mike	OOM,	9 23rd St, Greer SC 29651-3847
Watson, Scott	CHA,	700 Holtfield Ter, Spartanburg SC 29303-2512
Watson, Susie	MCH,	New Vision Baptist, 8707 Parris Bridge Rd, Chesnee SC 29323-8348
Watson, Thomas	MRT,	711 S Piedmont St, Westminster SC 29693-2238
Watson, Tim	OOM,	PO Box 326, Pamplico SC 29583-0326
Watson, Troy	PBV,	Rocky Creek, 2857 Landfill Rd, Mount Croghan SC 29727-8652
Watson, Wayne	PAS,	Long Branch, 1400 Milford Rd, Anderson SC 29621-7835
Watterson, James	MRT,	195 Atlas Dr, Leesville SC 29070-7236
Watts, David	PAS,	Mt Zion, 1558 Highway 66, Conway SC 29526-6272
Watts, Jeff	MMP,	Lowrys First, 1475 Ridgewood Dr, Rock Hill SC 29732-9645
Watts, Jennifer	MCH,	Freedon Outreach, PO Box 584, Bethune SC 29009-0584
Watts, Kathryn	MMP,	Beech Island Second, 438 Beech Island Avenue, Jackson SC 29831
Watts, Michael	MRC,	Rose Hill, 107 Kitty Jay Ln, Georgetown SC 29440-7471
Watts, Osby	PAA,	New Covenant Missionary, 1335 Highway 160 E, Fort Mill SC 29715-7066
Watts, Sam	OOM,	2024 Strafford Dr, Lancaster SC 29720-1556
Watts, Sebrenia	MCH,	Harmony, PO Box 1067, Swansea SC 29160-1067
Way, James	PAS,	Buffalo, 6390 Lockhart Rd, Kershaw SC 29067-8899
Wayne, Gary	MRC,	Messiah, PO Box 957, Georgetown SC 29442-0957
Waynick, Harold	OOM,	340 Lakewood Dr, Sumter SC 29150-7037
Weatherford, Cephas	MRT,	706 Pelzer Hwy Unit 38, Easley SC 29642-2927
Weatherly, Gene	MRT,	104 Plantation Pt, Anderson SC 29625-5556
Weathers, Don	MRT,	250 River Crossing Rd, Lexington SC 29072-7543
Weaver, Amy	MST,	Beaverdam, 1904 Beaverdam Rd, Williamston SC 29697-9790
Weaver, Dean	MRT,	PO Box 1854, Anderson SC 29622-1854

KEY TO POSITION CODES

CHA	Chaplain	MSR	Minister of Senior Adults
DOM	Director of Missions	MSI	Minister of Single Adults
MCH	Minister of Children	MST	Minister of Students
MED	Minister of Education	MYF	Minister of Youth – Full-Time
MFA	Minister of Families	MYP	Minister of Youth – Part-Time
MLD	Minister of Leadership Development	MRT	Minister – Retired
MMS	Minister of Missions	MIA	Minister (Ordained) Serving in Institution
MMF	Minister of Music – Full-Time	OOM	Other Ordained Minister
MMP	Minister of Music – Part-Time	PAA	Pastor – Associate/Assistant
MOR	Minister of Outreach	PAS	Pastor
MPR	Minister of Preschool	PBV	Pastor – Bivocational
MRC	Minister of Recreation	VEV	Vocational Evangelist

Weaver, Jack	MRT, MSR, PAA,	United, 221 Convair Dr, Spartanburg SC 29301-2813
Weaver, Jonathan	PAS,	Momentum, 224 Hummingbird Ln, Chesnee SC 29323-9679
Weaver, Margaret	MCH,	Sierra, 203 Weaver Rd, Pendleton SC 29670-8945
Weaver, Mark	OOM,	300 Laurel Tree Ln, Simpsonville SC 29681-5142
Weaver, Roger	OOM,	1105 Eastland Ct SE, Rome GA 30161-8840
Webb, Andrew	MRT,	4023 Belhaven Road Ext, Belton SC 29627-9774
Webb, Ernest	PBV,	Spring Branch, 45 Aspen Ct, Aiken SC 29803-9182
Webb, James	CHA,	203 Calhoun Ave, Saint Matthews SC 29135-1212
Webb, Jason	PAS,	Siloam, 123 Gervais St, Ninety Six SC 29666-1138
Webb, Lawrence	MIA, MRT,	2010 Boulevard Hts, Anderson SC 29621-3825
Webb, Mildred	MMP,	Ridge Spring, PO Box 156, Ridge Spring SC 29129-0156
Webb, Tara	MYP,	Clinton First, 602 E Carolina Ave, Clinton SC 29325-2626
Webb, Tim	MMS, PAA,	Spring Branch, 905 Cherokee Ave, Aiken SC 29801-3204
Webber, Jeanette	MRC,	New Hope, 315 George Brown Rd, Pelion SC 29123-9767
Webster, Debbie	CHA,	212 Adams Mill Rd, Mauldin SC 29662-2851
Webster, Jerry	MMP,	Northbrook, 1525 Brown Rd, Anderson SC 29621-3514
Weed, J. D.	PAS,	Union, 1101 W Highway 378 Hannah, Pamplico SC 29583-5346
Weeks, Candice	CHA,	663 Adams Ln, Lancaster SC 29720-9297
Weeks, Kelly	MRT,	101 Scenic Dr, Lyman SC 29365-1327
Weeks, Kurt	MMP,	Elgin, 663 Adams Ln, Lancaster SC 29720-9297
Weeks, Randy	MRC,	Clear Water Branch, 1121 Weeks Rd, Aiken SC 29805-8420
Weigel, Jonathan	PAS,	Gracechurch of Columbia, 2710 Harrison Rd, Columbia SC 29204-2539
Welborn, Linda	MPR,	Tucapau, 29 Ford Dr, Wellford SC 29385-9476
Welch, Bert	PAS,	Covenant, PO Box 578, Lancaster SC 29721-0578
Welch, Dale	OOM, PAS,	Rock Springs, 1010 Bridges Rd, Blacksburg SC 29702-8639
Welch, Earl	PAS,	Bel-Ridge, 108 Monterey Ave, Belvedere SC 29841-2619
Welch, Leroy	PAS,	Beulah, 2109 Sumac Dr, Florence SC 29505-3805
Welch, Michael	PAS,	Pleasant Ridge, 257 Oconee Station Rd, Walhalla SC 29691-3123
Welch, Mike	PAS,	Park Ridge, 3067 Pinetuck Ln, Rock Hill SC 29730-7585
Welch, Paul	OOM,	320 Ossie Hayes Rd, Pickens SC 29671-7962
Welch, Rickey	PAS,	Greater Vision, 5808 Laney Rogers Rd, Monroe NC 28112-9413
Weldy, Randall	CHA, MRT,	162 Winding Rock Rd, Goose Creek SC 29445-7205
Wells, Charles	MRT, PAS,	Bull Swamp, 901 Pondview Dr, Neeses SC 29107-9403
Wells, David	MMF,	Tabernacle, 201 Savoy St, Spartanburg SC 29301-2839
Wells, Gary	MIA, OOM,	349 Saluda Springs Rd, Lexington SC 29072-6891
Wells, Judy	MMP,	Three Rivers, 7452 Broad River Rd, Irmo SC 29063-9662
Wells, Taylor	PAS,	Shiloh, 3925 Shiloh Church Rd, Aiken SC 29805-7520
Welsh, Burton	PAS,	Sardis, 3129 Sardis Hwy, Timmonsville SC 29161-8033
Welsh, Dow	PAS,	St Johns, PO Box 2353, Greer SC 29652-2353
Wemes, Jason	MRC,	Camp Creek, 710 Dixie School Rd, Lancaster SC 29720-7221
Wenrich, Barry	MMP,	Sangaree Christian Fellowship, 2028 Clipstone Dr, Ladson SC 29456-3063
Wentsby, Emily	MCH, MYP,	Eureka, 1600 Highway 29 N, Anderson SC 29621-3114
West, Alan	PAS,	Mt Joy, 646 Pea Ridge Hwy, Jonesville SC 29353-2909
West, Donald	MRT,	113 Melody Ln, Cayce SC 29033-2321
West, Eddie	PAS,	Christ, 10 Selisa Dr, North Augusta SC 29860-9634
West, Grant	MMF,	Northbridge, 1160 Sam Rittenberg Blvd, Charleston SC 29407-3371
West, Hal	PAS,	Fort Johnson, 423 Lake Moultrie Dr, Bonneau SC 29431-8544
West, Mayhew	MRT, VEV,	412 Chapman Rd, Saluda SC 29138-8444
West, Nancy	MRC,	Ridgeville, 381 Ridge Rd, Ridgeville SC 29472-7829
West, Ricky	PAS,	Messiah, 18422 N Fraser St, Georgetown SC 29440-9195
West, Roy	OOM,	1886 West Dr, Cassatt SC 29032-9283
West, Steve	PAS,	Westside, 3214 Highway 109 S, Ruby SC 29741-5721
West, Susan	MCH,	Cornerstone, PO Box 398, Woodruff SC 29388-0398
West, William	MRT, PAS,	Welcome, 504 Boulevard, Anderson SC 29621-4006
Westafer, William	PAS,	Cowpens First, PO Box 1818, Cowpens SC 29330-1818
Westbrook, Charles	PAS,	Saluda River, 107 Oliver St, West Columbia SC 29169-7627

KEY TO POSITION CODES

CHA	Chaplain	MSR	Minister of Senior Adults
DOM	Director of Missions	MSI	Minister of Single Adults
MCH	Minister of Children	MST	Minister of Students
MED	Minister of Education	MYF	Minister of Youth – Full-Time
MFA	Minister of Families	MYP	Minister of Youth – Part-Time
MLD	Minister of Leadership Development	MRT	Minister – Retired
MMS	Minister of Missions	MIA	Minister (Ordained) Serving in Institution
MMF	Minister of Music – Full-Time	OOM	Other Ordained Minister
MMP	Minister of Music – Part-Time	PAA	Pastor – Associate/Assistant
MOR	Minister of Outreach	PAS	Pastor
MPR	Minister of Preschool	PBV	Pastor – Bivocational
MRC	Minister of Recreation	VEV	Vocational Evangelist

Ministers Serving in South Carolina

Westbrook, Reuel	MRT,	102 Chestnut Rdg, Greenwood SC 29649-8910
Westbury, Donald	CHA,	388 Bloomsbury Cir, Camden SC 29020-7959
Westmoreland, Tony	MRC,	Pleasant Ridge, 307 Springbrook Rd, Walhalla SC 29691-3631
Wetherington, Gary	MMS,	North Island, 203 Stillwell Rd, Bluffton SC 29910-6611
Whaley, Jeff	PAS,	Secona, 234 Secona Rd, Pickens SC 29671-9021
Whaley, Robert	MRT, PAS,	Reedy Fork, 3100 Old Buncombe Rd, Greenville SC 29609-4143
Whaley, Wayne	PAS,	Rocky Springs, 1244 New Holland Rd, Aiken SC 29805-6504
Whelchel, Phil	MRT,	111 McDowell Dr, Boiling Springs SC 29316-5631
Whisenant, Steve	MOR,	Sweetwater, 12 Amazing Grace Ct, North Augusta SC 29860-8454
Whisnand, Jon	MMF,	Dillon First, 400 N 4th Ave, Dillon SC 29536-2904
Whisnant, Joe	PAS,	Parkwood, 223 Harrington Dr, Anderson SC 29625-1949
Whitaker, Ernest	MRC, PAA,	New Life Christian Fellowship, PO Box 131, Roebuck SC 29376-0131
Whitaker, Jecoliah	MCH, MPR,	New Life Christian Fellowship, PO Box 131, Roebuck SC 29376-0131
Whitaker, Jerry	MMP,	Springfield First, PO Box 368, Springfield SC 29146-0368
White, Bob	PBV,	Rehoboth, 113 Beaver Creek Dr, Chesnee SC 29323-8019
White, Brad	MYP,	Southside, 1356 Pineland Dr, Florence SC 29505-2743
White, Daniel	PAS,	Pine Grove, 1050 Pinegrove Rd, Beech Island SC 29842-9002
White, George	MRT,	206 Middle Brooke Dr, Anderson SC 29621-1821
White, Hudson	MRT, PAS,	Truth Tabernacle, 517 Farmer St, Starr SC 29684-8923
White, James	OOM,	3102 Champagne Dr, Aiken SC 29803-8450
White, Jerry	PAS,	Mount Pisgah, 101 Amherst Way, Easley SC 29642-7018
White, Joe	PAS,	Stable Life, 345 Bishop Hicks Ct, Inman SC 29349-7197
White, Josh	CHA, MCH,	The Fellowship of Oakbrook, 1817 Aylsford Ct, Charleston SC 29412-3923
White, Lena	MCH,	Crossroads, 130 Conway Black Rd, Spartanburg SC 29307-5403
White, Mark	MMP,	Poplar Springs, 5075 Keowee School Rd, Seneca SC 29672-0643
White, Paul	PBV, VEV,	Groveland, 215 Pine Street Ext, Greer SC 29651-1232
White, Steve	MMF, PAA,	Rock Hill First, 481 Hood Center Rd, Rock Hill SC 29730-9059
White, Terry	MMS,	Timmonsville First, 324 Guildford Cir, Florence SC 29501-8629
Whitehead, Bob	MYF,	West Gantt First, 1452 White Horse Rd, Greenville SC 29605-4930
Whitehead, Terri	MMP,	Southside, 1731 Nazareth Rd, Lexington SC 29073-9656
Whitehurst-Adkins, Clista	OOM,	411 Aberdeen Dr, Greenville SC 29605-3011
Whiten, Jeff	MMF,	Mount Pisgah, 121 Wrenfield Ct, Piedmont SC 29673-9701
Whiten, Johnny	MPR,	Beaverdam, PO Box 128, Fair Play SC 29643-0128
Whiten, Johnny	MRT,	3052 Old Gilliard Rd, Holly Hill SC 29059-9331
Whitener, William "shep"	MRT,	709 Rice Avenue Ext Apt 55, Union SC 29379-9669
Whitesides, Michael	PAS,	Glenn Street, 300 Glenn St, Newberry SC 29108-4421
Whitfield, Billy Ray	PAA,	Grace Memorial, 7800 Highway 24, Townville SC 29689
Whitfield, Douglas	PAS,	Pine Grove, 1280 White Gull Rd, Lugoff SC 29078-9008
Whitfield, Greg	MRC,	Cedar Grove, 1629 Sauer Farm Rd, Honea Path SC 29654-9756
Whitfield, Kim	MPR,	Mount Ebal, 690 Huckleberry Finn Rd, Batesburg SC 29006
Whitfield, Russell	MYP, OOM,	Shell Point, 418 McCormack Ave, Ridgeland SC 29936-9118
Whitley, Trinity	MST,	St Andrews, 230 Bush River Rd, Columbia SC 29210-7310
Whitlock, Ben	MMP,	Eason Memorial, PO Box 564, Eastover SC 29044-0564
Whitlock, Buster	MMF,	Willow Ridge, 104 Sycamore Tree Rd, Lexington SC 29073-8932
Whitlock, Hal & Bea Bea	MCH,	Turbeville First, PO Box 52, Turbeville SC 29162-0052
Whitman, Boyce	MED, MFA, MLD, MMS, MRC, PAS,	Gap Hill, 733 Kelley Mill Rd, Six Mile SC 29682-9611
Whitmire, Copeland	OOM,	102 Sumter St, Clinton SC 29325
Whitmire, Debra	MMS,	Middleton Road, 400 Wesley Ct, Starr SC 29684-9338
Whitmire, Joyce	MPR,	Bethany, PO Box 1252, Fountain Inn SC 29644-1053
Whitner, Danny	PAS,	Waccamaw, 4235 Beaver Dam Run, Galivants Ferry SC 29544-8819
Whitt, Kevin	MMF,	Mon-Aetna, 1417 Lockhart Hwy, Union SC 29379-7623
Whitt, Philip	PAS,	Pleasant Grove, 240 Heathermoor Way, Simpsonville SC 29680-7657
Whitt, Ricky	MRC,	Riding For Jesus Cowboy, 214 Walnut Hill Ln, Spartanburg SC 29302-5103
Whittaker, Monica	MMF, MYF,	Brick, PO Box 518, St Helena Is SC 29920-0518
Whittle, Russell	PAS,	Corinth, 210 Corinth Church Rd, Salley SC 29137-9060

KEY TO POSITION CODES

CHA	Chaplain	MSR	Minister of Senior Adults
DOM	Director of Missions	MSI	Minister of Single Adults
MCH	Minister of Children	MST	Minister of Students
MED	Minister of Education	MYF	Minister of Youth – Full-Time
MFA	Minister of Families	MYP	Minister of Youth – Part-Time
MLD	Minister of Leadership Development	MRT	Minister – Retired
MMS	Minister of Missions	MIA	Minister (Ordained) Serving in Institution
MMF	Minister of Music – Full-Time	OOM	Other Ordained Minister
MMP	Minister of Music – Part-Time	PAA	Pastor – Associate/Assistant
MOR	Minister of Outreach	PAS	Pastor
MPR	Minister of Preschool	PBV	Pastor – Bivocational
MRC	Minister of Recreation	VEV	Vocational Evangelist

Whitworth, James	OOM,	134 Hummingbird Rdg, Greenville SC 29605-5313
Wicker, Alice	MCH,	Whitmire First, 399 Cemetery Dr, Whitmire SC 29178-1125
Widener, Horace	MOR,	Hollow Creek, PO Box 515, Clearwater SC 29822-0515
Widener, Paul	VEV,	533 Hayride Rd, Gilbert SC 29054-8747
Widua, Tammy	MST,	Sardis, 144 Boynton Ct, Swansea SC 29160-8766
Wiggins, Wayne	MRT,	211 Wilewood Rd, Abbeville SC 29620-4285
Wike, David	PAS,	Ebenezer, 524 S Ebenezer Rd, Florence SC 29501-7913
Wilbanks, Milton	PAS,	Belmont, 130 Apple Orchard Rd, Mountain Rest SC 29664-9229
Wilbanks, Pete	MIA,	2 Brook Crest Dr, Taylors SC 29687-5977
Wilbanks, Roger	OOM,	253 Lex Rd, Mountain Rest SC 29664-9220
Wilbanks, Stephen	OOM,	253 Lex Rd, Mountain Rest SC 29664-9220
Wilbur, Jordan	MYF,	Cheraw First, PO Box 337, Cheraw SC 29520-0337
Wilder, Terry	PAS,	Swansea First, PO Box 550, Swansea SC 29160-0550
Wiles, Emerson	PAS,	Moncks Corner First, 112 E Main St, Moncks Corner SC 29461-3763
Wiles, James	PBV,	Hunt's Memorial, 203 Kristen Way, Greenville SC 29607-6021
Wiles, Martin	OOM, PAS,	Harleyville First, 133 Pin Oak Dr, Greenwood SC 29649-1683
Wilkins, Diane	MCH,	Croft, 100 Hickory Hill Rd, Spartanburg SC 29302-3863
Wilkins, Gary	MRC,	Croft, 100 Hickory Hill Rd, Spartanburg SC 29302-3863
Wilkinson, Lucy	MYF,	Earle Street, 225 W Earle St, Greenville SC 29609-5423
Wilklow, Todd	OOM,	7 Hathaway Cir, Greenville SC 29617-6116
Willard, Joe	PAS,	Calvary, 505 W Smith Ave, Darlington SC 29532-2022
Willard, Richard	MRC,	Corinth, 593 Partridge Bend Rd, Aiken SC 29803-9153
Willey, Jim	OOM,	135 Whispering Oaks Dr, Longs SC 29568-6959
Willey, Paul	PAS,	Providence, 1947 Old Friendship Rd, Rock Hill SC 29730-8022
Williams, Alec	MRT, OOM,	12 Saponee Dr, Greenville SC 29617-1610
Williams, Allen	PAS,	Antioch, 777 Bub Shumpert Rd, Pelion SC 29123-9616
Williams, Bobby	OOM,	4638 S Highway 97 Rd, Hickory Grove SC 29717-8756
Williams, Burt	MRT,	PO Box 141, Cordova SC 29039-0141
Williams, Chris	PAS,	Santee Circle Community, 219 Lois Cir, Moncks Corner SC 29461-4208
Williams, Dan	MMF,	Lexington, 308 E Main St, Lexington SC 29072-3602
Williams, David	MMS,	Rocky Creek, 1801 Woodruff Rd, Greenville SC 29607-5936
Williams, Dennis	CHA, PAS,	Pleasant Plain, 4082 Highway 905, Conway SC 29526-7128
Williams, Don	MMF, PAS,	Pawleys Island Community, 262 Gray Mans Loop, Pawleys Island SC 29585-6635
Williams, Donald	CHA,	275 Williams Rd, Chesnee SC 29323-8599
Williams, Eddie	PBV,	Red Path Baptist Fellowship, 814 Teaberry Ln, Rock Hill SC 29730-7627
Williams, Eloise	CHA,	4701 Old Hickory Rd, Lancaster SC 29720-7707
Williams, Frances	MPR,	Maple, 5518 Highway 65, Conway SC 29526-5924
Williams, Gary	CHA,	139 Hatchet Ln, Pickens SC 29671-7609
Williams, Gerald	OOM, PAS,	Hilda First, 161 Church St, Barnwell SC 29812
Williams, Ginny	MCH,	Pawleys Island Community, 262 Gray Mans Loop, Pawleys Island SC 29585-6635
Williams, Gregory	MYF,	Vaucluse First, PO Box 356, Graniteville SC 29829-0356
Williams, Hank	PAS,	Boiling Springs First, 3600 Boiling Springs Rd, Boiling Springs SC 29316-6024
Williams, James	MRT, PAS,	Bethel Community Outreach, 105 Bayleaf Ct, Summerville SC 29483-1814
Williams, James	PAS,	Green Pond, PO Box 265, Green Pond SC 29446-0265
Williams, James	MCH, MRC, MST,	Jones Avenue, PO Box 1688, Easley SC 29641-1688
Williams, James	PAS,	Two Mile Swamp, 166 Melrosa Ln, Springfield SC 29146-9492
Williams, James	CHA,	1447 Rw Jordan Rd, Pageland SC 29728-8463
Williams, Jamie	MSI, MYF,	Honea Path First, 23 Saluda St, Honea Path SC 29654-1877
Williams, Jason	PAS,	Screven, 108 Johnstone Ln, Georgetown SC 29440-8554
Williams, Jeff	PAS,	Cedar Creek, 1635 Cedar Creek Rd, Hartsville SC 29550-1274
Williams, Jeff	PAA,	Eastside, 180 Loves Rd, Blacksburg SC 29702-9539
Williams, Jerry	OOM,	305 Meeting Pl, Duncan SC 29334-8913
Williams, Jim	OOM,	108 Trenton Ln, Greer SC 29650-3563
Williams, Jo Ann	MSR,	Hemingway First, 234 E Bay Rd, Brittons Neck SC 29546-5106
Williams, John	PBV,	Lighthouse, 106 Lark St, Summerville SC 29485-7030
Williams, John	CHA,	3199 Lingail Acres, Great Falls SC 29055-8962

KEY TO POSITION CODES

CHA	Chaplain	MSR	Minister of Senior Adults
DOM	Director of Missions	MSI	Minister of Single Adults
MCH	Minister of Children	MST	Minister of Students
MED	Minister of Education	MYF	Minister of Youth – Full-Time
MFA	Minister of Families	MYP	Minister of Youth – Part-Time
MLD	Minister of Leadership Development	MRT	Minister – Retired
MMS	Minister of Missions	MIA	Minister (Ordained) Serving in Institution
MMF	Minister of Music – Full-Time	OOM	Other Ordained Minister
MMP	Minister of Music – Part-Time	PAA	Pastor – Associate/Assistant
MOR	Minister of Outreach	PAS	Pastor
MPR	Minister of Preschool	PBV	Pastor – Bivocational
MRC	Minister of Recreation	VEV	Vocational Evangelist

Ministers Serving in South Carolina

Williams, Kenneth	MMP,	Beaver Creek, 311 W Caston St, Heath Springs SC 29058-9748
Williams, Kent	MMS, MYF,	Ashley River, 1101 Savannah Hwy, Charleston SC 29407-7805
Williams, Landon	PAS,	Hillview, 590 Climbing Rose Blvd Apt K, Graniteville SC 29829-4109
Williams, Larry	PAS,	Cameron, 739 Barrington Dr, Orangeburg SC 29118-2275
Williams, Linwood	CHA,	5059 Pleasant Pointe Dr, Warrenville SC 29851-3213
Williams, Lisa	MMP,	Cooley Springs, 950 Martin Camp Rd, Chesnee SC 29323-9233
Williams, Lynwood	CHA,	5059 Pleasant Pointe Dr, Warrenville SC 29851-3213
Williams, Mark	PAS,	Lake Bowen, 100 Sun Valley Dr, Boiling Springs SC 29316-9782
Williams, Mark	MYP,	Mount Ebal, 345-A Wallace St, Batesburg SC 29006
Williams, Marshall	MMF, PAS,	Emmanuel, 15 Chelsea Cir, Greenville SC 29605-4233
Williams, Melanie	MMF,	Baptist Church of Beaufort, PO Box 879, Beaufort SC 29901-0879
Williams, Mickey	MMP,	Willow Swamp, 177 Bayonne Rd, Norway SC 29113-9429
Williams, Mike	PBV,	North Cheraw, PO Box 95, Blenheim SC 29516-0095
Williams, Mitch	MYP,	Welcome, 2730 Anderson Rd, Greenville SC 29611-5943
Williams, Roger	PBV,	Clio First, PO Box 232, Clio SC 29525-0232
Williams, Roxie	MOR,	Union Hill, 413 W Maynard St, Pageland SC 29728-2120
Williams, Stacy	PAS, VEV,	Edgefield First, 209 Church St, Edgefield SC 29824-1215
Williams, Stephanie	MCH,	Covenant, PO Box 578, Lancaster SC 29721-0578
Williams, Stephen	PAS,	Grace, 219 W Calhoun St, Sumter SC 29150-4220
Williams, Thomasena	VEV,	669 Smyrna Rd, Elgin SC 29045-9753
Williams, Tim	CHA, PBV,	Beauford, 1447 Rw Jordan Rd, Pageland SC 29728-8463
Williams, Tim	PAS,	Roebuck, PO Box 490, Roebuck SC 29376-0490
Williams, Tim	MRT, OOM,	408 E Main St, Williamston SC 29697-1915
Williams, Tony	MMP,	Olar First, PO Box 39, Olar SC 29843-0039
Williams, Wayne	PAS,	McBee, PO Box 416, Mc Bee SC 29101-0416
Williams, Zachary	MYP,	Lake Bowen, 156 Highland Ridge Trl, Boiling Springs SC 29316-5842
Williams, Zack	PAS,	Great Falls Second, PO Box 515, Great Falls SC 29055-0515
Williamson, Gary	MCH,	Journey Discipleship, PO Box 604, Jackson SC 29831-0604
Williamson, John	PAS,	Ridgeway First, PO Box 351, Ridgeway SC 29130-0351
Williamson, L. E.	MRC, MST, MYF,	Mauldin First, 714 W Main St, Laurens SC 29360-2724
Williamson, Leland	MRT,	542 Wright School Rd, Belton SC 29627-7934
Williamson, Marcus	MYP,	Pendleton First, PO Box 187, Pendleton SC 29670-0187
Williamson, Robert	CHA, DOM,	Edgefield, 268 Crosson St, Leesville SC 29070-8244
Williamson, Terri	MCH,	Double Branch, 2108 Slab Landing Rd, Neeses SC 29107-9444
Willis, Brenda	MCH,	Trinity, 2003 Charleston Hwy, Cayce SC 29033-2005
Willis, Carol	MCH,	Hopewell, 5465 Parkers Ferry Rd, Adams Run SC 29426-5523
Willis, Grace	MPR,	Red Path Baptist Fellowship, 409 World Changers Ln, Rock Hill SC 29730-7129
Willis, John	MMP, PBV,	Kedron, 151 Wheat Rd, Aiken SC 29801-8545
Willis, Rachel	MCH,	Open Arms Fellowship, 1936 Possum Corner Rd, Early Branch SC 29916-4636
Willis, Scott	PAS,	Enon, 112 Courtney Dr, Easley SC 29640-7130
Willis, Tim	PAS,	Augusta Road, 1823 Augusta St, Greenville SC 29605-2927
Willmon, Keren	MCH, MPR,	Standing Springs, 112 Fox Chase Ct, Simpsonville SC 29680-3653
Willoughby, Dennis	PAS,	Broad River, 420 W Cherokee St, Blacksburg SC 29702-1508
Willoughby, Dennis	OOM,	872 Neelys Creek Rd, Rock Hill SC 29730
Wilson, Addrian	MMP,	Iva First, PO Box 924, Iva SC 29655-0924
Wilson, Aimee	MCH,	Bowling Green, 805 Matthews St, Clover SC 29710-1613
Wilson, Allan	MSR,	Park Place, 318 Langston Dr, Greenville SC 29617-7641
Wilson, C. Richard	PAS,	Oakwood, 3520 Mineral Springs Rd, Lexington SC 29073-9072
Wilson, Cameron	MCH,	Crosswell, 602 Mathis St, Sumter SC 29150-3620
Wilson, Charles	PAS,	Holland Avenue, 801 12th St, Cayce SC 29033-3347
Wilson, Craig	MMF,	Southside, 1603 Memorial Drive Ext, Greer SC 29651-5701
Wilson, Dan	MMP,	Woodhaven, 1683 Alpine Ridge Pl, Rock Hill SC 29732-3190
Wilson, Danny	MYF,	North Trenholm, 6515 N Trenholm Rd, Columbia SC 29206-2138
Wilson, Gene	MRT,	PO Box 715, Warrenville SC 29851-0715
Wilson, James	CHA, MRT,	16 Trotwood Dr, Columbia SC 29209-4829
Wilson, James	MRT,	38 Blair Rd, Travelers Rest SC 29690-9299

KEY TO POSITION CODES

CHA	Chaplain	MSR	Minister of Senior Adults
DOM	Director of Missions	MSI	Minister of Single Adults
MCH	Minister of Children	MST	Minister of Students
MED	Minister of Education	MYF	Minister of Youth – Full-Time
MFA	Minister of Families	MYP	Minister of Youth – Part-Time
MLD	Minister of Leadership Development	MRT	Minister – Retired
MMS	Minister of Missions	MIA	Minister (Ordained) Serving in Institution
MMF	Minister of Music – Full-Time	OOM	Other Ordained Minister
MMP	Minister of Music – Part-Time	PAA	Pastor – Associate/Assistant
MOR	Minister of Outreach	PAS	Pastor
MPR	Minister of Preschool	PBV	Pastor – Bivocational
MRC	Minister of Recreation	VEV	Vocational Evangelist

Wilson, Jason	PAA,	New Spring, PO Box 1407, Anderson SC 29622-1407
Wilson, Jennifer	MCH, MFA,	Belton First, 1530 Henry Thomas Rd, Belton SC 29627-9613
Wilson, Jerry	MMF,	Miles Road, 107 Grantham Ct, Summerville SC 29485-5137
Wilson, Jill	MPR,	Orrs, 1793 Peden Bridge Rd, Chester SC 29706-3719
Wilson, Jimmy	MST,	Calvary, 3138 West Ct, Florence SC 29505-7416
Wilson, Kent	VEV,	109 Britton Ln, N Charleston SC 29418-2734
Wilson, Lisa	MCH,	Fernwood, 200 Fernwood Dr, Spartanburg SC 29307-2237
Wilson, Michael	MYP,	New Hope, 108 New Hope Rd, Pelzer SC 29669-9176
Wilson, Pat	MPR,	Inspiration, 352 Sherwood Cir, Rock Hill SC 29730-6050
Wilson, Paul	MRT, PAS,	Providence, 320 Topeka Dr, Gray Court SC 29645
Wilson, Rhett	PAS,	The Spring, 105 Southdale Dr, Laurens SC 29360-3805
Wilson, Ricky	PAS,	Weldon Road, PO Box 1094, Westminster SC 29693-0706
Wilson, Rodney	MOR,	Cedar Rock, 159 Parkins Ln, Liberty SC 29657-8902
Wilson, Roger	MYP,	Round Hill, 737 Leafy Bend Ct, Lexington SC 29073-7394
Wilson, Roscoe	PAS,	New Hope, PO Box 236, Due West SC 29639-0236
Wilson, Rusty	PAS,	Lynchburg First, PO Box 476, Mayesville SC 29104-0476
Wilson, Ryan	PAS,	Trinity, 504 S Oak St, Seneca SC 29678-3826
Wilson, Steve	MRT,	758 Zion School Rd, Easley SC 29642-9770
Wilson, Tamara	MPR,	Berkeley, 109 Dogwood Hill Dr, Goose Creek SC 29445-3710
Wilson, Terry	MRT,	558 Burns Rd, Spartanburg SC 29307-5402
Wilson, Tim	CHA,	14 Staunton Ct, Columbia SC 29229-7369
Wilson, Todd	MRT,	170 S Oak Pointe Dr, Seneca SC 29672-6764
Wilton, Don	PAS,	Spartanburg First, 250 E Main St, Spartanburg SC 29306-5128
Wilton, John	MRT,	119 Hidden Ridge Dr, Spartanburg SC 29301-3536
Wilton, Rod	MIA, PAS,	Living Grace, 940 Mush Creek Rd, Travelers Rest SC 29690-8726
Wimberly, Faye	MRC,	Mt Zion, 801 Horne St, Saint George SC 29477-2333
Wimberly, Jennifer	MCH,	Mt Tabor, 2832 Cattle Creek Rd, Branchville SC 29432-5729
Wimmer, Howard	CHA,	3018 Augusta St, Greenville SC 29605-2050
Wimpey, Brandon	PAA,	Elljean, 228 Garner Rd, Pickens SC 29671-2604
Winburn, Andrew	PAS,	Generation, 1051 Sparkleberry Lane Ext, Columbia SC 29223-7076
Winburn, Billy	MRT,	173 Haigs Crk N, Elgin SC 29045-8997
Winburn, Brian	PAS,	High Point, 6923 Juniper Bay Rd, Conway SC 29527-3840
Winburn, Danny	OOM,	781 Easterling Rd, Hartsville SC 29550-9174
Winburn, Robert	PAS,	Spring Valley, 20 Tallawood Dr, Elgin SC 29045-9150
Winburn Jr, Harold	MOR,	Spring Branch, 2464 New Market Rd, Hartsville SC 29550-9311
Wingate, James	MRT,	116 Britton Rd, Windsor SC 29856-2014
Wingate, Terry	PBV,	Beaver Creek, 1139 Norman Dr, Rock Hill SC 29732-9745
Wingertsahn, Michael	PAS,	Buffalo, PO Box 428, Buffalo SC 29321-0428
Winkler, Tim	MMF,	5 Point Fellowship, PO Box 1827, Easley SC 29641-1827
Winn, Aron	MYP,	Hopewell, 2215 Turner Expy, Varnville SC 29944-7242
Winn, Marilyn	MOR,	Cornerstone, 1671 Huckleberry Dr, Aiken SC 29803-5811
Winstead, Eric	OOM, PAS,	McConnells First, 459 Sutton Springs Rd, York SC 29745-7300
Winstead, Kirby	MIA, OOM,	219B N Myrtle St, Myrtle Beach SC 29577-3955
Winter, Patricia	MCH,	Lowcountry, 115 Key Way Ln, Summerville SC 29483-9244
Winters, Matthew	MED, MMF,	Hepsibah, PO Box 98, Tar Heel NC 28392-0098
Wise, Brad	MST,	Latta, PO Box 267, Latta SC 29565-0267
Wise, Laura	MST,	Wagener First, PO Box 398, Wagener SC 29164-0398
Wise, Mark	OOM,	121 Wild Oak Run, Anderson SC 29625-6427
Wise, Steve	MMS,	Spartanburg First, 257 Greengate Ln, Spartanburg SC 29307-2211
Wise, Wayne	PAA,	New Beginnings Fellowship, 297 White Plains Rd, Gaffney SC 29340-5466
Wiseman, James	PAS,	Salem, 675 Branch View Dr, Boiling Springs SC 29316-4836
Wisher, Chad	OOM,	491 Myguill Highway, Blacksburg SC 29702
Witherspoon, Donald	PBV,	Cades, 29 Gamble St, Kingstree SC 29556-2135
Witman, Michell	MCH, MPR,	Riverbluff, 5421 River Bluff Pkwy, North Charleston SC 29420-7135
Witt, Kevin	PAS,	The Bridge Community, PO Box 1204, Clover SC 29710-4204
Wittig, Emil	OOM,	110 Henrietta St, Sumter SC 29150-5529

KEY TO POSITION CODES

CHA	Chaplain	MSR	Minister of Senior Adults
DOM	Director of Missions	MSI	Minister of Single Adults
MCH	Minister of Children	MST	Minister of Students
MED	Minister of Education	MYF	Minister of Youth – Full-Time
MFA	Minister of Families	MYP	Minister of Youth – Part-Time
MLD	Minister of Leadership Development	MRT	Minister – Retired
MMS	Minister of Missions	MIA	Minister (Ordained) Serving in Institution
MMF	Minister of Music – Full-Time	OOM	Other Ordained Minister
MMP	Minister of Music – Part-Time	PAA	Pastor – Associate/Assistant
MOR	Minister of Outreach	PAS	Pastor
MPR	Minister of Preschool	PBV	Pastor – Bivocational
MRC	Minister of Recreation	VEV	Vocational Evangelist

Ministers Serving in South Carolina

Wofford, Ben	MYP,	Philadelphia, 172 Nicholls Dr, Spartanburg SC 29301-6114
Wofford, Caleb	MYF,	Arrowwood, 108 Bearden Dr, Duncan SC 29334-9793
Wolf, Deborah	MMP,	Holmes Avenue, 5888 Ryans Bluff Rd, Charleston SC 29418-5210
Wolf, Scott	VEV,	PO Box 998, Roebuck SC 29376-0998
Wolfe, Rigba	OOM,	663 Hatten Rd, Columbia SC 29203-1503
Wolverton, Tagg	MST,	Gateway, 1651 Dutch Fork Rd, Irmo SC 29063-8791
Wood, Brent	OOM,	213 Poinsett Cir, Easley SC 29640-6930
Wood, Marvin	MRT, PAS,	Tall Pines, 4213 Buck Creek Ct, North Charleston SC 29420-7519
Wood, Mike	OOM, PAS,	Abingdon Creek, PO Box 57, Cowpens SC 29330-0057
Wood, Nancy	MOR,	Inspiration, 2884 Lesslie Dale Rd, Rock Hill SC 29730-7915
Wood, Ted	CHA,	671 Burns Rd, Smyrna SC 29743-8801
Wood, Terry	VEV,	146 Cindy Ln, Easley SC 29642-9721
Wood, Tina	MPR,	Mt Pleasant, 6341 Parris Bridge Rd, Chesnee SC 29323-8669
Wood, Todd	CHA, OOM,	5607 Marion Cir, Myrtle Beach SC 29577-2264
Wood, William	MRT,	5181 W Market Street Ext, Cheraw SC 29520-6914
Woodard, Bill	PAS,	Fort Clark, 96 Folkstone Rd, Columbia SC 29223-5014
Woodard, John	MMP,	Woodfield Park, 1834 Morninglo Ln, Columbia SC 29223-3611
Woodham, Jonathan	MMF,	Clover First, 117 S Main St, Clover SC 29710-1418
Woodlief, Sandra	MMP,	Macedonia, 216 Macedonia Rd, Gaffney SC 29341-4016
Woodring, Jennifer	MCH,	Earle's Grove, 109 Oak Forest Trl, Seneca SC 29678-5052
Woods, Candy	MRC,	North Conway, 856 Waterton Ave, Myrtle Beach SC 29579-5125
Woods, Cindy	MRC,	Columbia First, PO Box 1000, Columbia SC 29202-1000
Woods, Frank	PAS,	Agape Christian Fellowship, PO Box 130, Gadsden SC 29052-0130
Woods, Harvey	MRT,	1910 Winterwood Rd, Florence SC 29505-3233
Woods, Jim	VEV,	2878 Bees Creek Rd, Ridgeland SC 29936-6846
Woods, Ned	OOM,	5147 Floran St, Columbia SC 29203-6077
Woods, Phillip	PAS,	Next Level, 804 Winslow Way, Columbia SC 29229-9134
Woods, R D	MIA,	1205 Melbourne Dr, Anderson SC 29621-4051
Woodward, Alan	PAS,	Canaan, 4977 Cannon Bridge Rd, Cope SC 29038-9256
Woodward, Heather	CHA,	1306 Mackey Scott Rd, Aiken SC 29801-7671
Woodward, Monica	MPR,	Bethel, 137 Washboard Rd, Aiken SC 29801-8882
Woody, Carl	PAA,	Newlife Community, 203 Canterbury St, Simpsonville SC 29680-6404
Woody, David	MED, MYF,	Providence, 294 Seven Farms Dr, Daniel Island SC 29492-7552
Woody, Donna	MPR,	West Spartanburg, 1589 Duncan Reidville Rd, Duncan SC 29334-9448
Woodyard, Robert	OOM, PAS,	Rocky Creek, 3007 Highway 25 S, Greenwood SC 29646-7781
Woolbright, Joey	MMS,	Hepsibah, 135 Crystal Ln, Townville SC 29689-2523
Woosley, Duane	OOM, PAS,	Double Branch, 3571 Neeses Hwy, Orangeburg SC 29115-8630
Wooster, Keith	CHA, MRT,	104 Pristine Ct, Summerville SC 29485-6250
Wooten, Claude	MRT,	13000 Highway 20, Belton SC 29627-8673
Wooten, Eric	MMS, MST,	Edwards Road, 1050 Edwards Rd, Greenville SC 29615-1363
Wooten, James	PAS,	Baptist Church of Beaufort, PO Box 879, Beaufort SC 29901-0879
Wooten, Roger	MRT,	549 Chastain Rd, Central SC 29630-9707
Wootten, Amanda	MMP,	Winfield Heights, 435 Chester St, Williston SC 29853-6649
Wootten, Jamie	PAS,	Winfield Heights, 315 Chester St, Williston SC 29853-6647
Work, Adam	MST,	Marion, 106 S Main St, Marion SC 29571-3610
Workman, Chuck	MST,	Hilton Head Island First, PO Box 5922, Hilton Head SC 29938-5922
Worsham, Melvin	MCH,	Nine Forks, 736 Little Pond Rd, Easley SC 29640-7611
Worsham, Michael	MCH, OOM,	Open Door, 1915 Hampton Shores Dr, Seneca SC 29672-6934
Worthington, David	DOM,	Welsh Neck, 1737 Birch Dr, Hartsville SC 29550-7403
Wray, Mitchell	CHA,	108 Callison Dr, Greenwood SC 29646-7681
Wren, J Everette	MRT,	1434 N Limestone St # 4-F, Gaffney SC 29340-4734
Wrenn, Phil	MOR,	Crossroads Community, 505 Gahagan Rd, Summerville SC 29485-5827
Wright, Bill	CHA,	124 Timbermill Dr, Lexington SC 29073-7137
Wright, Clyde	MRT,	4 Queens Way, Greenville SC 29615-3650
Wright, E. T.	MRT,	113 Tee Ct, Columbia SC 29212-0944
Wright, Jay	PAA,	Calvary, 828 Holdcroft Ln, Rock Hill SC 29730-7487

KEY TO POSITION CODES

CHA	Chaplain	MSR	Minister of Senior Adults
DOM	Director of Missions	MSI	Minister of Single Adults
MCH	Minister of Children	MST	Minister of Students
MED	Minister of Education	MYF	Minister of Youth – Full-Time
MFA	Minister of Families	MYP	Minister of Youth – Part-Time
MLD	Minister of Leadership Development	MRT	Minister – Retired
MMS	Minister of Missions	MIA	Minister (Ordained) Serving in Institution
MMF	Minister of Music – Full-Time	OOM	Other Ordained Minister
MMP	Minister of Music – Part-Time	PAA	Pastor – Associate/Assistant
MOR	Minister of Outreach	PAS	Pastor
MPR	Minister of Preschool	PBV	Pastor – Bivocational
MRC	Minister of Recreation	VEV	Vocational Evangelist

Wright, Jeff	PAS,	Nine Forks, 570 Edens Rd, Pickens SC 29671-8827
Wright, John	MIA,	653 Mobley Hwy, Winnsboro SC 29180-8107
Wright, Keith	OOM,	319 Katie Ln, Easley SC 29640-7814
Wright, Kerry	MRT, PBV, VEV,	Calvary, 503 Country Club Dr, Bennettsville SC 29512-2601
Wright, Kevin	MMF,	Cheraw First, PO Box 337, Cheraw SC 29520-0337
Wright, Melissa	MPR,	Westerly Hills, 741 Level St, Rock Hill SC 29730-4746
Wright, Teddy	VEV,	2756 Henrys Knob Rd, Clover SC 29710-5418
Wright, Theodore	PAS,	Igreja Brasileira De Goose Creek, 227 Hastings Dr, Goose Creek SC 29445-6620
Wright, Tim	PAS,	Midway, 671 Ridge Rd, Cheraw SC 29520-6320
Wright, Tommy	PBV,	Mt Ararat, 108 Rolling Mill Rd, Gaffney SC 29340-5310
Wright, Willie	MRT,	205 Galilee Rd, Greenwood SC 29646-9739
Wunch, Hans	PAS,	Calvary, 13 Woodlawn Dr, Ware Shoals SC 29692-1113
Wyatt, Bruce	PAS,	Gospel Light, 2407 Cherry Rd, Catawba SC 29704-7759
Wyatt, Chris	MMF, MST,	Bel-Ridge, 108 Monterey Ave, Belvedere SC 29841-2619
Wyatt, David	MRT,	379 W Pointe Dr, Spartanburg SC 29301-3407
Wyatt, Dean	MYP,	Wolf Stake, 250 Screamin Hollow Dr, Seneca SC 29672-0332
Wyatt, Ken	PBV,	North Pacolet, 1175 Melvin Hill Rd, Campobello SC 29322-9756
Wyndham, Dianne	MCH,	Salem, 200 O T Wallace Dr, Summerville SC 29483-4605
Wynn, Austin	PAS,	Piney Grove, 114 Piney Grove Rd, Lake View SC 29563-5412
Wynn, Baxter	CHA, MSR,	Greenville First, 847 Cleveland St, Greenville SC 29601-4412
Wynn, Clark	PAA,	Prince of Peace, PO Box 271, Duncan SC 29334-0271
Wynn, Jamese	MED,	Winner's Edge, 416 Day Dr, Swansea SC 29160-9753
Wynn Sr, Charles	PAS,	Winner's Edge, 416 Day Dr, Swansea SC 29160-9753

—Y—

Yagman, Dan	MED, MFA, PAS,	Cornerstone, 141 Plum Branch Dr, Saint George SC 29477-8835
Yang, Seok Bong	PAS,	Lord's Delight Korean, 7 Providence Dr, Flat Rock NC 28731-7723
Yarborough, H. S.	MIA,	6092 Fieldstone Cir, Charleston SC 29414-7571
Yarborough, Henry	MRT,	1125 48th Ave N, Myrtle Beach SC 29577-5417
Yarborough, Susan	MPR,	Leesville First, 244 Martha St, Batesburg SC 29006-1415
Yarbrough, Donna	MCH,	Inspiration, 4536 Strait Rd, Rock Hill SC 29730-8175
Yarbrough, Larue	OOM,	819 Mallard Hen Rd, Florence SC 29505-3927
Yarbrough, Sharon	MMP,	Mt Zion, 124 McDowell St, Great Falls SC 29055
Yates, Bailey	MRT,	200 S 5th St, Easley SC 29640-2826
Yates, Barry	PAS,	Carolinas Cornerstone, 5551 Mount Gallant Rd, Rock Hill SC 29732-9597
Yates, Ben	MED,	Cedar Rock, 214 Duchess Ln, Easley SC 29640-7789
Yates, Mike	MED, MMF, MYF,	Corinth, 304 Jewel St S, New Ellenton SC 29809-2920
Yates, Pansy	MPR,	Northside, 1516 Summit View Dr, Rock Hill SC 29732-7741
Yeargin, Christopher	PAS,	Ridge Spring, 112 Church Cir, Ridge Spring SC 29129-9170
Yelton, Bryan	MFA, PAA,	Mountain View, 580 Thorn Cove Dr, Chesnee SC 29323-8508
Yeomans, Allan	MYF,	Mt Tabor, 125 Veranda Cir, Pendleton SC 29670-8869
Yoho, Charles	PAS,	Wando Woods, 4314 Flynn Dr, North Charleston SC 29405-6724
Yonce, Glenn	OOM,	PO Box 382, Hodges SC 29653-0382
Yorio, John	MCH, MSI, MYF, PAA,	Springfield First, PO Box 368, Springfield SC 29146-0368
Young, Annette	MRC,	Unity, 124 Wedgewood Cir, Goose Creek SC 29445-4818
Young, Baxter	CHA,	140 Ponder Rd, Cowpens SC 29330-9592
Young, David	OOM, PBV,	Clear Water Branch, 1672 Joyner Pond Rd, Aiken SC 29803-9508
Young, Earlene	MMS,	Dekalb, 1863 Kershaw Hwy, Camden SC 29020-9223
Young, Fritz	MRT,	137 Foxborough Rd, Goose Creek SC 29445-2763
Young, Hubert	OOM,	118 Cool Springs Dr, Camden SC 29020-1951
Young, James	PAS,	Calvary, PO Box 96, Graniteville SC 29829-0096
Young, Jeremiah	MCH,	St Helena, 17 Star Magnolia Dr, Beaufort SC 29907-2579
Young, Joe	MRC,	Mt Zion, 1478 Holland Rd, Cassatt SC 29032-9370
Young, Joyce	MCH,	Dekalb, 2991 Kershaw Hwy, Westville SC 29175-9527
Young, Karen	MCH, MPR,	Bush River, 2376 Bush River Rd, Kinards SC 29355-8814

KEY TO POSITION CODES

CHA	Chaplain	MSR	Minister of Senior Adults
DOM	Director of Missions	MSI	Minister of Single Adults
MCH	Minister of Children	MST	Minister of Students
MED	Minister of Education	MYF	Minister of Youth – Full-Time
MFA	Minister of Families	MYP	Minister of Youth – Part-Time
MLD	Minister of Leadership Development	MRT	Minister – Retired
MMS	Minister of Missions	MIA	Minister (Ordained) Serving in Institution
MMF	Minister of Music – Full-Time	OOM	Other Ordained Minister
MMP	Minister of Music – Part-Time	PAA	Pastor – Associate/Assistant
MOR	Minister of Outreach	PAS	Pastor
MPR	Minister of Preschool	PBV	Pastor – Bivocational
MRC	Minister of Recreation	VEV	Vocational Evangelist

Ministers Serving in South Carolina

Young, Marshall	PAS,	Unity, 124 Wedgewood Cir, Goose Creek SC 29445-4818
Young, Steve	MRT,	PO Box 1487, Darlington SC 29540-1487
Young, Walter	MOR,	Edmund First, 217 Johnson King Rd, Swansea SC 29160-9187
Youngblood, Bill	CHA,	613 Seaward Dr, Charleston SC 29412-8941
Youngblood, Joe	VEV,	148 Jasmine Dr, Graniteville SC 29829-3519
Yount, Cecil	OOM,	1127 Jonesville Lockhart Hwy, Union SC 29379-7712
Younts, Henry	CHA,	11123 Wilson Blvd, Blythewood SC 29016-9130
Yow, Dianna	MCH, MPR,	Eastlan, 113 Forestdale Dr, Taylors SC 29687-3727
Yow, Jim	OOM,	113 Forestdale Dr, Taylors SC 29687-3727
Yow, Rod	PAS,	Rich Hill, 1567 East Garris Road, Heath Springs SC 29058
Yown, William	CHA, MRT,	204 Brashears Rd, Campobello SC 29322-8050
Yuan, Mimi	MOR,	Chinese Mission, 417 Fielding Way, Greenville SC 29615-4752

—Z—

Zaky, Larry	PAS,	Thomas Memorial, 317 Pinewood St, Bennettsville SC 29512-2529
Zamora, Raul	PAS,	Iglesia Bautista Olivio Verde, Mision Bautista Agape, 1633 Bywood Dr, Columbia SC 29223-3639
Zapata, Jerry	PAS,	Iglesia Hispania, Ministerio Biblico Bautista De Restauracion, 200 Pickens Dr, Greenville SC 29611-7055
Zawislak, Arthur	PAS,	Warrenville First, PO Box 325, Warrenville SC 29851-0325
Zeigler, Bonnie	MMP,	St Matthews First, 1725 Four Holes Rd, Orangeburg SC 29115-9369
Zeigler, Marion	PBV,	Salt & Light, 206 Burns Dr, Sumter SC 29150-3936
Zeigler, R. L.	MMP, PAA,	Four Holes, 1725 Four Holes Rd, Orangeburg SC 29115-9369
Zerfass, Bill	MRT,	2913 Mashie Dr, Myrtle Beach SC 29577-5834
Ziegelheafer, Brian	MYP,	Corinth, 144 Vienna Rd, Gaffney SC 29340-5668
Zimmermann, John	PAS,	River of Life, 1411 Columbia Hwy N, Aiken SC 29801-7803
Zirkle, Mike	OOM,	425 Old Fort Dr, Ladson SC 29456-5276
Zuercher, Elizabeth	MOR,	Kathwood, PO Box 6486, Columbia SC 29260-6486
Zurcher, Chris	CHA, OOM,	4940 Preakness Cir, Conway SC 29526-2305
Zurcher, Randy	CHA, PBV,	Spring Gulley, 2456 US Highway 521, Andrews SC 29510-5539
Zytynski, Kelly	MCH,	Ridgeland, 1448 Grays Hwy, Ridgeland SC 29936-5438

KEY TO POSITION CODES

CHA	Chaplain	MSR	Minister of Senior Adults
DOM	Director of Missions	MSI	Minister of Single Adults
MCH	Minister of Children	MST	Minister of Students
MED	Minister of Education	MYF	Minister of Youth – Full-Time
MFA	Minister of Families	MYP	Minister of Youth – Part-Time
MLD	Minister of Leadership Development	MRT	Minister – Retired
MMS	Minister of Missions	MIA	Minister (Ordained) Serving in Institution
MMF	Minister of Music – Full-Time	OOM	Other Ordained Minister
MMP	Minister of Music – Part-Time	PAA	Pastor – Associate/Assistant
MOR	Minister of Outreach	PAS	Pastor
MPR	Minister of Preschool	PBV	Pastor – Bivocational
MRC	Minister of Recreation	VEV	Vocational Evangelist

Ministers ordained during the 2011-2012 church year
(Last name, First name, Church, Association)

-A-
Ashby, Chad – College Street – Reedy River
Ayer, Bryan – Friendship—Charleston

-B-
Bochman, Graham – Providence – Santee
Broome, Ty – Oakdale – York
Brumley, Steve – Kirby Memorial – Broad River
Butler, Lee – Crescent Hill – Columbia Metro

-C-
Castro, Bob – Fant's Grove – Beaverdam
Clapp, Richard – Givhans – Screven
Clardy, Bob – Whitefield – Palmetto
Conners, Casey – Bethel – Santee
Craft, Lee – Southside—Saluda

-D-
Davis, Brett – Northside – Laurens
Devinney, Joshua – Oakdale – York
Dickard, Daniel – Siloam – Piedmont
Duncan, Mark – Bethel—Saluda

-E-
Feaster, D.W. – Palmetto – North Spartan

-G-
Glidwell, Joshua – Wellford – Spartanburg County

-H-
Hamblen, Chris – Palmetto Shores Church – Waccamaw
Harper, Marshall – Sumter First – Santee
Hill Sr, Benjamin – Heritage Fellowship – Santee
Hinson, Tim – Manning Second—Santee

-J-
Johnson, Kenny – Screven – Southeast

-K-
Kirby, Nick – Belton First – Saluda
Knight, Jared – Santee Circle Community Church – Screven

-L-
Lindler, David – Rice Memorial—Lakelands
Lovell, Terry – Wren—Piedmont

-M-
Martz, Kerry – Pinewood – Santee
McCurry, Michael – West End – Broad River
McDonald, Tommy – Covenant Bible Church – Santee
McGee, Shelley – Eureka First – Aiken
McKie, Rusty – North Augusta First – Aiken
McNeill, Jim – Clinton First – Laurens
Meachum, Glenn – Forestville – North Greenville
Mills, Joey – Mt Pleasant – Spartanburg County
Moss, Josh – Living Water – Waccamaw
Murray, David – Murrells Inlet First – Waccamaw

-N-
Nichols, Brenda – Foster Chapel – Spartanburg County

-O-
Owen, Michael – Mt Whitaker – Broad River

-P-
Palmer, Allan – East Side – Aiken
Powers, Josh – Barkers Creek – Saluda

-R-
Reeves, Dale – Matlock – Aiken

-S-
Seley, Kiel – Port Royal – Savannah River
Sparks, Joe Mac – Providence – Broad River
Spurlock, Adam – Northwood – Charleston
Strother, Bobby – Rice Memorial – Lakelands

-T-
Turner, Joe – Living Water – Waccamaw

-W-
Wood, John – Carolina Bay Church – Charleston
Work, Adam – Marion – Marion

-Y-
Yagman, Dan – Cornerstone – Screven
Young, Jeremiah – St Helena – Savannah River

Ministers licensed during the 2011-2012 church year
(Last name, First name, Church, Association)

-A-
Aldridge, Jeffrey – College Park – York
Allen, Ricci – Apalache – Greer
Ashby, Chad – College Street – Reedy River

-B-
Barkholder, Mike – Little Memorial – Broad River
Bowers, Shane – Washington – Greer
Burden, Roger – Highland Home – Laurens
Burns, Jared – Oakdale – Saluda
Byrd, Morgan – Palmetto Shores Church – Waccamaw

-C-
Castro, Bob – Fant's Grove – Beaverdam
Childers, Kevin – Unity – York
Clardy, Bob – Whitefield – Palmetto
Couch, Albert – Gap Hill – Pickens-Twelve Mile

-D-
Durham, Kevin – Mountain Grove – Pickens-Twelve Mile

-E-
Evans, Heyward – Sand Hill – Allendale-Hampton

-H-
Hall, Greg – Doctor's Creek – Colleton
Harrison, Travis – Abner Creek – Greer
Hart, Dale – Friendship – Palmetto
Hinson, Albert – Stiefeltown – Aiken
Hutto, Dale – Calvary – Barnwell-Bamberg

-J-
Jenkins, Robert – Maye River – Savannah River

-K-
Kelly, Stanley – Gap Hill – Pickens-Twelve Mile
Knight, Jared – Santee Circle Community Church – Screven

-L-
Lyons, Rodney – Edgewood – Colleton

-M-
Meachum, Glenn – Forestville – North Greenville
Meade, Robert – College Park – Screven
Merck, Danny – Mountain Grove – Pickens-Twelve Mile
Miller, Jason – Rock Springs – Piedmont

-N-
Nalley, David – Bethe – Beaverdam

-O-
Ogburn, Allan – Harmony – Columbia Metro

-P-
Poston, Joe – Southside – Aiken

-R-
Richardson, Brandon – Rehobeth – Carolina

-W-
Williams, Joseph – Varnville First – Allendale-Hampton
Williams, Robert – New Life – Union County
Wimpey, Brandon – Elljean – Piedmont

Deceased Ministers – 2012

-B-

Brown, William LeFoix
Bullock, Charles

-C-

Caldwell, Johnnie L.

-D-

Dow, James Lerlin

-F-

Fowler, Landrum H.

-G-

Gulledge, Grady J. "Buck"

-H-

Hartsell, James
Hollifield, Hall M.

-J-

Johnson, Wilbur Vance

-K-

Koch, Jr., Gardner C.
Koon, Carl B. (2011)

-M-

McCarson, Clarence H.
McGee, Michael L.
Madden, Jr., C. Ware
Marsh, Walton (2011)
Maxwell, Sidney Hubert
Morris, William Todd

-N-

Neill, Jr., U. Craig

-O-

Ouzts, Joseph A. (2011)

-P-

Parsons, A. B.
Platt, John V.
Prevatte, Archie C.
Price, Bobby Ernest

-R-

Reid, Jack M.
Rich, Jack
Richardson, Clinton A.
Roddey, M. Dale

-S-

Sanders, Jr., Larry Wayne
Sarvis, Samuel
Saxon, H. R.
Settle, Joe Frank
Sharpe, Jacob O'Neil
Stewart, Arden J.
Stone, Stanley Warren

-T-

Taylor, Jr., Emanuel L.
Turner, Kenneth "Ken"

-W-

Waddell, Carroll Edward
Williams, Sr., Wallin
Willis, Robert A.
Wilson, Terry L.
Wittig, Emil C.
Wright, Willie H.

New Churches & Missions

NEW CHURCHES AND MISSIONS

The following churches and missions are listed for the first time in this Convention Annual. Usually, this listing indicates that they were organized during the associational year. Some may have been organized earlier.

4 Points Church—Unaffiliated*
Awaken Church—Unaffiliated*
Bar None Cowboy Church—Unaffiliated*
Columbia Crossroads Church—Unaffiliated*
Cornerstone Church—Unaffiliated*
Cristo La Puerta Abierta—Unaffiliated*
Cross Central Church—Unaffiliated*
Crossover Community Church—Unaffiliated*
Hispanic Baptist Church of Edgefield County—Unaffiliated*
Iglesia Bautista Camino de Salvacion—Unaffiliated*
Iglesia Bautista LaGran Comision—Unaffiliated*
Iglesia Bautista Nueva Jerusalem—Unaffiliated*
Iglesia Evangelica Nueva Vida—Unaffiliated*
Lord's Delight Korean Baptist Church—Greenville
New Covenant Community Church—Unaffiliated*
New Day Rock Hill—Unaffiliated*
Next Level Ministries—Unaffiliated*
NorthStar Baptist Outreach—Unaffiliated*
Outreach Baptist Church—Unaffiliated*
Potential Church—Unaffiliated*
Reach One Missional—Unaffiliated*
Reach Point Ministries—Unaffiliated*
Restoration Community Church of Charleston—Unaffiliated*
Summit Community Church—Unaffiliated*
The Bridge—Unaffiliated*
The Hive Church—Unaffiliated*
The Spring Church—Unaffiliated*
Transformation Church—Unaffiliated*
Velocity Church—Unaffiliated*
Waypoint Community Church—Unaffiliated*

*Churches affiliated with the South Carolina Baptist Convention but not with a local Baptist Association

Associational Directory

Associational Information - 2013

ASSOCIATION	DIRECTOR OF MISSIONS	MODERATOR ADDRESS/TELEPHONE	CLERK ADDRESS/TELEPHONE	DATE/LOCATION SPRING MEETING	DATE/LOCATION FALL MEETING
Aiken	Jim Diehl PO Box 397 Graniteville 29829-0397 (803) 648-0204	James Young P O Box 96 Graniteville 29829 (803)663-7601	Annette Allen PO Box 397 Graniteville 29829 (803) 648-0204	No Spring Meeting	Tuesday, October 29, 2013 at Shiloh Baptist Church beginning at 4:30 p.m.
Allendale-Hampton	Frank Hyder PO Box 530 Brunson 29911-0530 (803) 632-1882	Albert "Butch" Sauls PO Box 121 Fairfax 29827 (803) 632-2348	Patricia Terry PO Box 3 Hampton 29924 (803) 943-8332	No Spring Meeting	Sunday, September 22, 2013 at Nixville Baptist Church
Barnwell-Bamberg	Darrell Smith 3678 Carolina Highway Denmark 29042-8819 (803) 793-3525	Ken Frederick PO Box 217 Blackville 29817 (803) 284-2461	Alicia C. Strock PO Box 1446 Barnwell 29812 (803) 259-9220		Sunday, September 29, 2013 at Blackville First Baptist Church beginning at 5:00 p.m.
Beaverdam	David Shirley 1659 Sandifer Blvd. Seneca 29678-9306 (864) 882-7070	Alvin Burdette 112 Mt Pleasant Road Westminster 29693 (864) 647-5528	Brenda Barnes 1659 Sandifer Boulevard Seneca 29678 (864) 882-7070	No Spring Meeting	Monday, October 28, 2013 at Beaverdam Baptist Church beginning at 7:00 p.m.
Broad River	Donald Padgett PO Box 1299 Gaffney 29340-0299 (864) 489-3119	Michael L. Vassey 300 Darwin Road Gaffney 29340 (864) 488-2054	Tracy Burgoin PO Box 1299 Gaffney 29340-0299 (864) 489-3119	Monday, April 22, 2013 State Line Baptist Church	Monday, October 28, 2013 Hopewell Baptist
Carolina	(vacant) P O Box 1187 Loris 29569-1187 (843) 756-0400	Michael Matthew 1750 Saw Grass Drive Nichols 29581 (843) 503-2176	Sara Sols 1991 Hwy. 9 W Longs 29568 (843) 756-7236	No Spring Meeting	Friday, October 18, 2013 at Pleasant Plain Baptist Church beginning at 5:00 p.m.
Charleston	Edgar Boles PO Box 71486 North Charleston 29415 (843) 723-4571	Gary Ward 1059 Crawford St North Charleston 29405 (843) 747-7389	Michael Rucker 112 Margate Circle Goose Creek 29445 (843) 569-0351		Sunday, October 20, 2013 at Northwood Baptist Church
Chester	Ted Hodges PO Box 219 Richburg 29729-0219 (803) 789-6177	Randall Runion 608 Old Richburg Road Chester 29706 (803) 377-1946	Donna H. Smith PO Box 219 Richburg 29729-0219 (803) 789-6177	No Spring Meeting	Monday, October 21, 2013 at Harmony Baptist Church
Chesterfield	Ed Griggs, Interim P O Box 96 Ruby 29741-0096 (843) 634-6338	Mack Mullis 2617 Trinity Church Rd Monroe, NC 28110 (843) 672-5414	Melody M. Gordon PO Box 96 Ruby 29741-0096 (843) 634-6338	No Spring Meeting	Thursday, October 17, 2013 at Middendorf Baptist Church
Colleton	Zane Brown PO Box 591 Walterboro 29488-0591 (843) 549-7813	Bob Craig PO Box 129 Jacksonboro 29452 (843) 893-2541	Sherry Seigler 9 Stobo Lane Walterboro 29488 (843) 538-7317		Monday, October 28, 2013

Columbia Metro	Bill Dieckmann 1929 Gadsden Street Columbia 29201-2346 (803) 252-0116	Ralphetta Davis 3639 Pine Belt Road Columbia 29204-3132 (803) 546-4086	Thalia Deaver 8801 Monticello Road Columbia 29203-9471 (803) 240-2451	May 16, 2013 Columbia Metro Baptist Association Office	Tuesday, October 15, 2013
Edgefield	Robert Williamson 985 Hwy 25 N Edgefield 29824-1319 (803) 637-3309	Stacy Williams PO Box 624 Edgefield 29824 (803) 637-6139	Faye Usry 85 Rabbit Trail Road Edgefield 29824 (803) 637-4620	Sunday, April 7. 2013 at Mt Zion Church beginning at 3:00 p.m.	Sunday, October 20, 2013 at Providence Church beginning at 3:00 p.m.
Edisto	Johnny Muller 255 Two Notch Road Lexington 29073 (803) 315-1949	Gareth Hegler 122 Chloe Lane Aiken 29803 (803) 642-2916	Jon W. Smith PO Box 471 Salley 29137-0471 (803) 258-3714	No Spring Meeting	Sunday, October 27, 2013 at Mount Hermon Church beginning at 3:00 p.m.
Florence	Chris Smith 2208 Pamplico Highway Florence 29505-6828 (843) 662-5921	Bob Dockery 1883 S Pamplico Hwy Pamplico 29583 (843) 493-0320	Connie George 2208 Pamplico Highway Florence 29505-6828 (843) 662-5921	No Spring Meeting	
Greenville	Ron Davis 220-A Howe Street Greenville 29601-3583 (864) 242-4330	David Williams 1801 Woodruff Road Greenville, SC 29607 (864) 288-1323	Ann Beaver 633 Summit Drive Greenville 29609 (864) 242-3805		Thursday, October 24, 2013 at Simpsonville First Church
Greer	Tom Capps 309 West Poinsett Street Greer 29650-1549 (864) 877-7670	Scott Stancil 80 Groce Road Lyman 29365 (864) 439-8721	Paige Andrews 309 West Poinsett St. Greer 29650-1549 (864) 877-7670	No Spring Meeting	Sunday, October 20, 2012 at Victor Church
Kershaw	(vacant) 14 East DeKalb Street Camden 29020-4545 (803) 432-3028	Steve Lee 608 Black River Rd Camden 29020 (803) 432-6552	Margaret Thomas 190 Black River Road Camden 29020 (803) 432-5261	Tuesday, April 30, 2013 at New Hope Church	Thursday, October 29, 2013 at Springvale Church
Lakelands	David Little PO Box 1312 Greenwood 29648-1312 (864) 227-6261	Chuck Keller 2806 Callison Road Troy 29848 (864) 227-1204	Sonya Sheppard 61 E Cork St Ware Shoals 29692 (864) 456-7929		Monday, October 21, 2013
Laurens	Reiny Koschel PO Box 745 Laurens 29360-0745 (864) 984-0123	Don Peake 702 N Sloan Street Clinton 29325 (864) 833-2118	Lory Satterfield 4409 Hellams Rd Gray Court 29645 (864) 984-0213-0123	Tuesday, April 23, 2013 at Davidson Street Church beginning at 6:45 p.m.	Tuesday, October 22, 2013 at Bethel Church beginning at 6:45 p.m.
Lexington	Johnny Rumbough 255 Two Notch Rd. Lexington 29073 (803) 356-2543	Terry Wilder P O Box 550 Swansea 29160 (803) 568-3368	Marie Oswalt 800 Old Lexington Road Leesville 2917 (803) 532-2411	No Spring Meeting	
Marion	(vacant) PO Box 576 Mullins 29574-0576 (843) 464-9700	Denley Caughman 408 Harlee Street Marion 29571 (843) 423-5220	Evelyn Pitts 1524 Oak Ridge Road Brittons Neck 29546 (843) 362-2999	No Spring Meeting	Tuesday, October 15, 2013 at Nichols Church

Moriah	(vacant) PO Box 1042 Lancaster 29721-1042 (803) 283-8409	David Williams 5418 Copeland Road Heath Springs 29058 (803) 416-7036	Rhoda Byrd 3052 Merritt Ln Lancaster 29720 (803) 286-0388		Tuesday, October 8, 2013
North Greenville	Randy Bradley PO Box 215 Travelers Rest 29690-0215 (864) 834-9635	David Simmons 861 US Highway 25 N Greenville 29617	Denise Sudduth PO Box 215 Travelers Rest 29690-0215 (864) 834-9635		Sunday, October 20, 2013
North Spartan	Ken Kirkley PO Box 160159 Boiling Springs 29316 (864) 599-0843	Terry Pleasant 1302 Little Mountain Rd Wellford 29385	Barbara Henderson PO Box 160159 Boiling Springs 29316 (864) 599-0843	No Spring Meeting	Thursday, October 24, 2013 at Buck Creek Church
Orangeburg-Calhoun	Richard Porter 3285 St. Matthews Road Orangeburg 29118-8221 (803) 534-9712	Tommy Huggins PO Drawer 348 St Matthews 29135 (803) 837-1455	Jennifer Banks P O Box 1649 Orangeburg 29116 (803) 534-9712	Thursday, April 18, 2013 at Fellowship of Praise beginning at 5:00 p.m.	Thursday, October 17, 2013 at Gethsemane Church
Palmetto	(vacant) PO Box 7 Williamston 29697 (864) 847-7348	James Avant 121 Tortuge Lane Easley 29642 (864) 855-6963	Pat Bland 194 Rock Moss Drive Williamston 29697 (864) 947-1736	No Spring Meeting	Tuesday, October 22, 2013 at Washington Church beginning at 6:00 p.m.
Pee Dee	Ron Taylor 516 E Reaves Avenue Dillon 29536-1900 (843) 774-8062	Greg Hyler 405 Mt Calvary Road Dillon 29536 (843) 774-7871	Linda McKenzie 405 Mt Calvary Rd Dillon 29536 (843) 774-7838	Monday, April 22, 20123 at Calvary	Monday, October 21, 2013 at Dillon First Church
Pickens-Twelve Mile	Ron Duncan PO Box 902 Pickens 29671-0902 (864) 878-2456	Jeff Whaley 234 Secona Drive Pickens 29671 (864) 878-3816	Connie Porter PO Box 902 Pickens 29671-0902 (864) 878-2456	No Spring Meeting	Thursday, October 17, 2013 at Mountain Grove Church
Piedmont	Robert Dickard PO Box 463 Easley 29640-0463 (864) 859-9906	Phil McAlister 911 S. 5th Street Easley 29640 (864) 859-9823	Marion Roach 170 Doberman Trail Easley 29640-9217 (864) 859-1746	No Spring Meeting	Thursday, October 24, 2013
Reedy River	Wako Cotney PO Box 279 Newberry 29108-0279 (803) 924-2342	Jesse Sellers 225 Oak Street Winnsboro 29180 (803) 718-7266	Dixie M. Counts PO Box 279 Newberry 29108-1651 (803) 276-7036	No Spring Meeting	Thursday, October 17, 2013 at West End Church
Ridge	Maurice Smith PO Box 158 Monetta 29105-0158 (803) 685-5524	Richard Senterfeit 317 Wallace Street Batesburg 29006 (803) 532-6917	Diane Epps 1034 Crystal Springs Dr Pelion 29123 (803) 730-8664	Sunday, April 28, 2013 at Mt Pleasant Church beginning at 7:00 p.m.	Sunday, September 15, 2013 at Ridge Spring Church beginning at 3:00 p.m.
Saluda	John Dill PO Box 13005 Anderson 29624-0001 (864) 225-7759	Mack Tester 2510 Pope Drive Anderson 29625 (864) 226-1789	Bobbie Wilson 412 Dunhill Road Anderson 29625 (864) 617-3883	No Spring Meeting	Concord Church

Santee	Rev. Richard Harris PO Box 1773 Sumter 29150-1773 (803) 775-6524	Steven Hendricks 2401 Bethel Road Sumter 29154	Shirley O. Hunt PO Box 1773 Sumter 29151-1773 (803) 773-6524	No Spring Meeting	Tuesday, October 8, 2013 at 1:00 p.m.
Savannah River	Derris Davenport (Interim) 2940 Bees Creek Rd Ridgeland 29936 (843) 726-8294	Leon Meadows 2209 Boundary Street Beaufort 29902 (843) 524-6500	Cindy Rhodes 2940 Bees Creek Road Ridgeland 29936 (843) 726-8294	No Spring Meeting	Tuesday, October 22, 2013
Screven	Bobby Bailey 1851 Dawson Branch Rd Summerville 29483 (843) 871-2410	David Owens 1035 Live Oak Drive Moncks Corner 29461 (843) 761-8621	Lemyra Poole 1085 Bethera Rd Bonneau 29431-3133 (843) 565-3991	No Spring Meeting	Tuesday, October 29, 2013 at Crossroads Community Church at 3:30 p.m.
Southeast	Wil Bradham PO Box 2745 Georgetown 29442 (843) 546-2378	Skipper Prevatte 474 Branch Dr Georgetown 29440 (843) 240-3172	Vickie Zurcher 752 Isaac Drive Hemingway 29554 (843) 558-5730	No Spring Meeting	
Spartanburg County	Jim Goodroe PO Box 443 Spartanburg 29305 (864) 582-8330	Chris Pollard 116 Dellwood Drive Spartanburg 29301 (864) 621-9362	Jayne Lambert PO Box 443 Roebuck 29376 (864) 582-8330	No Spring meeting	Tuesday, October 29, 2013 at Chesnee First Church beginning at 6:30 p.m.
Union County	David Blanton PO Box 147 Union 29379-0147 (864) 427-8443	Josh Freeman 2149 Buffalo W Springs Hwy Buffalo 29321 (864) 427-8012	Carol Heatherly PO Box 147 Union 29379 (864) 427-8443	No Spring Meeting	
Waccamaw	Mike BeLue, Interim 1607 Ninth Avenue Conway 29526 (843) 248-9358	Robert Boyd 960 Stadium Drive Loris 29569 (843) 756-3992	Teni Hendrick 6223 Pee Dee Highway Conway 29527 (843) 397-1878	Monday, April 15, 2013 at Pleasant Meadow Church	Monday, October 21, 2013 at First Church Myrtle Beach
Welsh Neck	David Worthington PO Box 1407 Hartsville 29551-1407 (843) 332-7771	Mark Jones 104 Georgia Drive Darlington 29532 (843) 480-5874	Debbie Tripp PO Box 977 Lamar 29069 (843) 326-8086		Monday, October 28, 2013
Williamsburg	Grover Mixon 841 Sumter Highway Kingstree 29556-4074 (843) 382-8482	Myers Graham P O Box 188 Olanta 29114 (843) 992-2184	Susan Welch 1607 April Lane Scranton 29591 (843) 659-2528	Sunday, April 28, 2013 at Olanta Church beginning at 6:00 p.m.	Sunday, October 27, 2013
Woodruff	James T. Sloan PO Box 369 Woodruff 29388-0369 (864) 476-2897	Johnny Morton 130 Casey Rd Woodruff 29388 (864) 680-1792	Sandra Sloan 112 Eli Cox Road Woodruff 29388 (864) 476-2897	No spring meeting	Thursday, October 24, 2013 at Enoree First Church
York	Mike O'Dell 434 Museum Road Rock Hill 29732 (803) 327-6144	Jim Neal P O Box 36817 Rock Hill 29732	Angie McCarter P O Box 36817 Rock Hill 29732 (803) 327-6144		Sunday, October 20, 2013

Churches of South Carolina Baptist Convention

2012 Alphabetical Listing of Churches

—4—

4 Points	520 Cromwell Dr, Spartanburg 29301-5041	(864) 279-4834		(44)

—5—

5 Point Fellowship	PO Box 1827, Easley 29641-1827	(864) 850-0580	info@5pointfellowship.org	(44)

—A—

Abbeville First	PO Box 825, Abbeville 29620-0825	(864) 366-2597		(18)
Abingdon Creek	187 Abingdon Rd, Gaffney 29340-6300	(864) 487-0846	fmlee526@msn.com	(5)
Abner	PO Box 170157, Spartanburg 29301-0022	(864) 574-3180	abnerbaptistch@bellsouth.net	(37)
Abner Creek	2461 Abner Creek Rd, Greer 29651-7204	(864) 877-6604	abnercreek1832@att.net	(16)
Abney	5180 Bethune Rd, Kershaw 29067-9133	(803)475-7272	egandy29@windstream.net	(17)
Abney Memorial	208 Panola Ave, Greenwood 29646-4560	(864) 227-8601	office@abneymemorial.org	(18)
Adams Run	PO Box 25, Adams Run 29426-0025			(7)
Agape	118 Miami Ave, Piedmont 29673-9288	(864) 845-7304	revfrhjr@charter.net	(29)
Agape Christian Fellowship	PO Box 130, Gadsden 29052-0130	(803) 353-9720		(11)
Aiken First	PO Box 3157, Aiken 29802-3157	(803) 648-5476	fbc@fbcaiken.org	(1)
Airport	776 S Batesville Rd, Greer 29650-3634	(864) 848-7850	airportbaptist@juno.com	(16)
Airport	PO Box 2597, West Columbia 29171-2597			(20)
Al Centro Hispano Cristiano	101 Lucas Ave, Laurens 29360-2189	(864) 833-1890		(19)
Alice Drive	1305 Loring Mill Rd, Sumter 29150-5323	(803) 905-5200	info@adbc.org	(33)
Allendale First	PO Box 582, Allendale 29810-0582	(803) 584-2318	fbcallendale@gmail.com	(2)
Allens Chapel	839 Beech Rd, Olar 29843-2215	(803) 259-2408		(3)
Alliance Baptist Mission	523 W Myrtle Beach Hwy, Johnsonville 29555-8309	(843) 493-0674	eiskaimia@yahoo.com	(41)
Alverson Grove	PO Box 10, Fingerville 29338-0010	(864) 592-9317	dottyrice@yahoo.com	(24)
Anderson Community	820 Airline Rd, Anderson 29624-6332	(864) 847-4158		(44)
Anderson First	307 S Manning St, Anderson 29624-1641	(864) 224-1622	glenn.bolt@andersonfbc.org	(32)
Anderson Mill Road	4455 Anderson Mill Rd, Moore 29369-9076	(864) 576-7548	amrbc@amrbc.org	(37)
Andersonville	6902 Dobbins Bridge Rd, Anderson 29626-5714	(864) 225-8401	abc57@att.net	(32)
Andrews First	6 N Rosemary Ave, Andrews 29510-2628	(843) 264-5746		(36)
Antioch	839 Antioch Rd, Blacksburg 29702-7338	(864) 936-7726	broomejms@aol.com	(5)
Antioch	1875 Antioch Rd, Camden 29020-8356	(803) 432-7286	church.antioch@yahoo.com	(17)
Antioch	1843 SC Highway 23 W, Edgefield 29824-3304	(803) 637-3977	philliphowle@hotmail.com	(12)
Antioch	13683 Highway 221, Enoree 29335-2010	(864) 969-3184	antiochbaptist@charter.net	(42)
Antioch	2080 Highway 129, Galivants Ferry 29544-7124	(843) 358-6390	antioch@sccoast.net	(39)
Antioch	PO Box 69, Gaston 29053-0069			(20)
Antioch	1121 Bethlehem Rd, Hartsville 29550-1713	(843) 332-9824	1antioch@bellsouth.net	(40)
Antioch	18 Campbell Rd, Jefferson 29718-5801	(843) 658-7604		(9)
Antioch	3052 Taxahaw Rd, Lancaster 29720-9671	(803) 285-3922	antioch@comporium.net	(22)
Apalache	1915 Gap Creek Rd, Greer 29651-5928	(864) 877-6012		(16)
Arabic	4999 Old Spartanburg Rd, Taylors 29687-4343		pastor@arabicchurchsc.com	(15)
Arcadia First	PO Box 25, Arcadia 29320-0025	(864) 576-1393	fbcarcadia@aol.com	(37)
Arial	618 Rice Rd, Easley 29640-8800	(864) 859-7234	admin@arialbc.com	(29)
Ariel	PO Box 86, Coward 29530-0086	(843)389-2166		(14)
Ariel	3803 S Highway 501, Mullins 29574-5601	(843) 423-4649		(21)
Arkwright First	PO Box 6758, Spartanburg 29304-6758	(864) 585-2445	arkwrightfirst@bellsouth.net	(37)
Arrowwood	1410 Highway 11 W, Chesnee 29323-9704	(864) 461-7725	arrowwood@chesnet.net	(37)
Asaville	2843 Highway 201, Due West 29639-9531	(864) 296-5144	emin@wctel.net	(32)
Asbury	2770 Centerville Rd, Anderson 29625-6205			(32)
Ashleigh	14315 Sc Highway 3, Blackville 29817-4425	(803) 284-4142	sdobson@aikenpd.com	(3)
Ashley River	1101 Savannah Hwy, Charleston 29407-7805	(843) 766-5521	arbc@ashleyriverchurch.org	(7)
Ashton	5156 Willow Swamp Rd, Lodge 29082-9045	(843) 866-7113	gordonack@yahoo.com	(10)
Ashwood	1075 Lake Ashwood Rd, Sumter 29153-7317			(33)
Asian Fellowship	PO Box 6276, West Columbia 29171-6276			(20)

CODE NUMBER OF ASSOCIATION OF WHICH CHURCH IS A MEMBER:

(1) Aiken
(2) Allendale-Hampton
(3) Barnwell-Bamberg
(4) Beaverdam
(5) Broad River
(6) Carolina
(7) Charleston
(8) Chester
(9) Chesterfield
(10) Colleton
(11) Columbia Metro
(12) Edgefield
(13) Edisto
(14) Florence
(15) Greenville
(16) Greer
(17) Kershaw
(18) Lakelands
(19) Laurens
(20) Lexington
(21) Marion
(22) Moriah
(23) North Greenville
(24) North Spartan
(25) Orangeburg-Calhoun
(26) Palmetto
(27) Pee Dee
(28) Pickens-Twelve Mile
(29) Piedmont
(30) Reedy River
(31) Ridge
(32) Saluda
(33) Santee
(34) Savannah River
(35) Screven
(36) Southeast
(37) Spartanburg County
(38) Union County
(39) Waccamaw
(40) Welsh Neck
(41) Williamsburg
(42) Woodruff
(43) York
(44) Churches affiliated with the S.C. Baptist Convention but not with a local Baptist Association

2012 Alphabetical Listing of Churches

Augusta Heights	3018 Augusta St, Greenville 29605-2050	(864) 299-1180	ahbc@augustaheights.org	(1)
Augusta Road	1823 Augusta St, Greenville 29605-2927	(864) 232-2712		(15)
Austin Road	1619 Austin Rd, Honea Path 29654-9558	(864)369-2422		(32)
Awaken	PO Box 290188, Columbia 29229-0004			(11)
Awaken Church	PO Box 81022, Charleston 29416-1022	(843) 608-0292		(44)
Awendaw First	6194 N Highway 17, Awendaw 29429-5980	(843) 928-3542	firstbaptistawendaw@tds.net	(7)
Aynor First	PO Box 651, Aynor 29511-0651	(843)358-3783	1stbaptistaynor@gmail.com	(39)

—B—

Bakers Chapel	3261 Bakers Chapel Rd, Aynor 29511-4426	(843) 365-1100	zhucks@sccoast.net	(39)
Bamberg First	PO Box 355, Bamberg 29003-0355	(803) 245-2453	chur5287@bellsouth.net	(3)
Baptist Church of Beaufort	PO Box 879, Beaufort 29901-0879	(843) 524-3197	bcb@bcob.org	(34)
Bar None Cowboy	PO Box 578, Laurens 29360-0578			(44)
Barkers Creek	3207 Highway 252, Honea Path 29654-9583	(864) 369-6946	barkerscreek@bellsouth.net	(32)
Barnwell First	161 Allen St, Barnwell 29812-1647	(803) 259-1128	pastorkeith@barnwellsc.com	(3)
Batesburg First	436 W Church St, Batesburg 29006-2004	(803) 532-3896	francesgmiller@bellsouth.net	(31)
Bath First	PO Box 240, Bath 29816-0240	(803) 593-2304	valerie@bathfirstbaptist.org	(1)
Bay Springs	1888 Bay Springs Church Rd, Chesterfield 29709-8375	(843) 623-6394	dwilkerson@shtc.net	(9)
Bayboro	3901 Green Sea Rd, Aynor 29511-4802			(6)
Bayview	5300 Two Notch Rd, Columbia 29204-2916	(803)754-8690		(11)
Beauford	1504 Sandy Run Creek Rd, Mc Bee 29101-9331	(843) 335-8360	robinthreatt@hotmail.com	(9)
Beaumont	945 Beaumont Ave, Spartanburg 29303-3140	(864) 585-7448	info@beaumontbaptist.org	(37)
Beaver Creek	2953 Ashford Rd, Blackstock 29014-8934		wingmed@comporium.net	(8)
Beaver Creek	4670 Stoneboro Rd, Heath Springs 29058-8501	(803) 273-7236		(22)
Beaver Creek	PO Box 340, Neeses 29107-0340	(803) 247-5716	brownville_68@juno.com	(25)
Beaver Dam	4611 Beaver Dam Rd, Ridgeland 29936-3453		chrisncarrie@embarqmail.com	(34)
Beaver Hills	3700 S Church Street Ext, Roebuck 29376-2606	(864) 576-3317		(37)
Beaverdam	1684 Old Georgetown Rd W, Cassatt 29032-9254	(803) 432-7839	sleigh270@bellsouth.net	(17)
Beaverdam	328 Beaverdam Church Rd, Fair Play 29643	(864) 972-9888	beaverdambaptistchurch@yahoo.com	(4)
Beaverdam	167 Beaver Dam Rd, Gaffney 29341-2400			(5)
Beaverdam	1555 Beaverdam Church Rd, Mountville 29370-3601	(864) 682-2511	beaverdambc@prtcnet.com	(19)
Beaverdam	1904 Beaverdam Rd, Williamston 29697-9790	(864) 947-6508		(26)
Bedon	2410 Cottageville Hwy, Walterboro 29488-3317	(843) 538-3191	lowcountryrev@comcast.net	(10)
Beech Branch	PO Box 181, Luray 29932-0181	(803) 625-2420	susanprouse@gmail.com	(2)
Beech Island First	170 Church Rd, Beech Island 29842-9548	(803)827-1016	bifirst@att.net	(1)
Beech Island Second	655 Beech Island Ave, Beech Island 29842-7654	(803)827-0623		(1)
Believer's Worship Center	PO Box 634, Langley 29834-0634	(803)593-4456		(1)
Bellview	757 Bellview Church Rd, Laurens 29360-7026	(864) 682-2786	bellview@backroads.net	(19)
Bellview	901 Bellview Rd, Woodruff 29388-9722	(864) 476-3333	angiesugalski@charter.net	(42)
Belmont	901 Mason Rd, Columbia 29203-3817	(803) 754-1255	belmont65@att.net	(11)
Belmont	355 Whetstone Rd, Mountain Rest 29664-9232		trwilban@hotmail.com	(4)
Bel-Ridge	108 Monterey Ave, Belvedere 29841-2619	(803) 279-3366		(1)
Belton First	PO Box 366, Belton 29627-0366	(864) 338-7776	bhfbcbelton@bellsouth.net	(32)
Belton Second	5901 Belton Hwy, Belton 29627-8918	(864) 338-5241	office@secondbaptistbelton.com	(32)
Belvedere First	PO Box 8168, North Augusta 29861-8168	(803) 279-0415	office@belvederefbc.org	(1)
Belvue	PO Box 100, Travelers Rest 29690-0100	(864) 834-5004	dgodfrey@belvuebaptistchurch.org	(23)
Ben Avon	2437 Wallace Ave, Spartanburg 29302-3451	(864)583-8054		(37)
Bennettsville Second	422 State St, Bennettsville 29512-4532	(843)479-9871		(27)
Berea	86 Pleasant Lane Rd, Edgefield 29824-3500	(803) 637-6128		(12)
Berea	4312 Joyner Swamp Rd, Galivants Ferry 29544-6211	(843) 358-1407	cfloyd@horrycounty.org	(6)
Berea First	529 Farrs Bridge Rd, Greenville 29611-1860	(864) 246-1921	bereafbc@bereafbc.org	(15)
Berea Heights	6914 White Horse Rd, Greenville 29611-2529	(864) 246-4238	hmcalli219@charter.net	(15)
Berkeley	2045 Highway 52, Moncks Corner 29461-5017	(843) 761-8621	bbc80@homesc.com	(35)
Berlin	PO Box 190, Wagener 29164-0190	(803) 564-6308	cbbrown4@pbtcomm.net	(13)
Bermuda	805 E Jackson St, Dillon 29536-3053			(27)
Berry Memorial	2760 Union Hwy, Gaffney 29340-5163	(864)488-9776		(5)
Bethabara	PO Box 395, Cross Hill 29332-0395			(19)

CODE NUMBER OF ASSOCIATION OF WHICH CHURCH IS A MEMBER:

(1) Aiken
(2) Allendale-Hampton
(3) Barnwell-Bamberg
(4) Beaverdam
(5) Broad River
(6) Carolina
(7) Charleston
(8) Chester
(9) Chesterfield
(10) Colleton
(11) Columbia Metro
(12) Edgefield
(13) Edisto
(14) Florence
(15) Greenville
(16) Greer
(17) Kershaw
(18) Lakelands
(19) Laurens
(20) Lexington
(21) Marion
(22) Moriah
(23) North Greenville
(24) North Spartan
(25) Orangeburg-Calhoun
(26) Palmetto
(27) Pee Dee
(28) Pickens-Twelve Mile
(29) Piedmont
(30) Reedy River
(31) Ridge
(32) Saluda
(33) Santee
(34) Savannah River
(35) Screven
(36) Southeast
(37) Spartanburg County
(38) Union County
(39) Waccamaw
(40) Welsh Neck
(41) Williamsburg
(42) Woodruff
(43) York
(44) Churches affiliated with the S.C. Baptist Convention but not with a local Baptist Association

2012 Alphabetical Listing of Churches

Bethany	1636 Bethany Church Rd, Belton 29627-9112	(864) 296-1411	bethany1636@aol.com	(32)
Bethany	1146 Manville St Charles Rd, Bishopville 29010-8186		dbsandy@ftc-i.net	(33)
Bethany	140 Bethany Baptist Dr, Fountain Inn 29644-4961	(864) 409-0803		(42)
Bethany	PO Box 698, Gaffney 29342-0698	(864) 489-8967		(5)
Bethany	263 Holly View Ln, Loris 29569-6905	(843) 756-9850	janiceward@scfbins.com	(6)
Bethany	853 US Highway 378 E, Mc Cormick 29835-7052	(864) 443-2718		(12)
Bethany	125 Bethany Rd, Orangeburg 29115-9440	(803) 531-1969	gennysplace2@aol.com	(25)
Bethany	PO Box 4086, Spartanburg 29305-4086	(864) 582-0700	jmabry@bethanybc.us	(37)
Bethany	PO Box 488, Westville 29175-0488	(803) 475-6880		(17)
Bethcar	PO Box 546, Wagener 29164-0546	(803) 564-3436	cmaa@pbtcomm.net	(13)
Bethea	157 Home Ave, Darlington 29532-7625	(843) 393-2867		(40)
Bethel	PO Box 2168, Aiken 29802-2168	(803) 648-7161		(1)
Bethel	301 Rogers St, Anderson 29625-3311		granttax@aol.com	(32)
Bethel	13040 Highway 11, Campobello 29322-9694	(864) 468-4198	cdhatchette@yahoo.com	(24)
Bethel	3705 Cope Rd, Cope 29038-9517		strickmdrb@aol.com	(25)
Bethel	3060 Witherbee Rd, Cordesville 29434-9608	(843) 336-4758		(35)
Bethel	6486 Confederate Hwy, Fairfax 29827-8000	(803) 632-2133		(2)
Bethel	403 Sulphur Springs Rd, Greenville 29617-1617	(864) 246-3347	bethelgreenville@bellsouth.net	(15)
Bethel	11078 Highway 151, Jefferson 29718-8672	(843)658-7611		(9)
Bethel	2189 Jb Denton Rd, Lancaster 29720-9178	(803)283-4858		(22)
Bethel	PO Box 1487, Laurens 29360-1487	(864) 682-3081	tfaulkner@laurens55.k12.sc.us	(19)
Bethel	PO Box 68, Monetta 29105-0068	(803) 685-5130	bethelb@pbtcomm.net	(31)
Bethel	PO Box 626, Olanta 29114-0626	(843) 659-2568	bethel_baptist@ftc-i.net	(41)
Bethel	2503 Bethel Church Rd, Prosperity 29127-7779	(803) 364-3851	info@bethelprosperity.org	(30)
Bethel	2401 Bethel Church Rd, Sumter 29154-9695	(803) 481-2160	bethelbc@ftc-i.net	(33)
Bethel	3481 Sidneys Rd, Walterboro 29488-9745	(843)538-5187		(10)
Bethel	160 Bethel Church Rd, Westminster 29693-5902	(864) 972-3473	bethelbc@bellsouth.net	(4)
Bethel	6031 Charlotte Hwy, York 29745	(803) 631-0072	bartplaxco@yahoo.com	(43)
Bethel Community Outreach	105 Bayleaf Ct, Summerville 29483-1814		kandccam@aol.com	(35)
Bethel Hispanic	702 Tyre B Mauldin St, Walhalla 29691-2136	(864) 638-0499	egarcia@clemson.edu	(4)
Bethel Memorial	1314 Ellis Ferry Rd, Gaffney 29341-5108			(5)
Bethesda	799 Bethesda Rd, Spartanburg 29302-5118	(864) 585-8880	holland779@bellsouth.net	(37)
Bethesda	1309 Coleman Ave, Whitmire 29178-1403	(803) 694-5664		(38)
Bethlehem	607 S Bethlehem Rd, Batesburg 29006-9380			(31)
Bethlehem	5201 Highway 905, Conway 29526-7153	(843) 365-3670	jmkrrk@sccoast.net	(6)
Bethlehem	1841 N Rocky River Rd, Lancaster 29720-8925	(803) 286-8567	bethlehem@comporium.net	(22)
Bethlehem	PO Box 156, Mountain Rest 29664-0156	(864) 718-7595	shelbycphillips@hughes.net	(4)
Bethlehem	5732 Peach Orchard Rd, Pageland 29728-8460	(843) 672-6082		(9)
Bethlehem	PO Box 229, Roebuck 29376-0229	(864) 576-6355	bbc@bethlehembaptistsc.com	(37)
Bethlehem	PO Box 577, Round O 29474-0577	(843)835-8950	mabel@lowcountry.com	(10)
Bethune	PO Box 326, Bethune 29009-0326	(843) 334-6420	bethunebapt@shtc.net	(17)
Beulah	2066 Highway 72 E, Abbeville 29620-5249	(864)229-1615		(18)
Beulah	2536 McAlhany Rd, Branchville 29432-6117			(35)
Beulah	1762 Greenpond Rd, Fountain Inn 29644-7415	(864) 862-2544		(19)
Beulah	2331 Harllees Bridge Rd, Hamer 29547-7212	(843) 774-9003		(27)
Beulah	891 Beulah Rd, Leesville 29070-9058	(803) 622-7742	revrick3@gmail.com	(31)
Beulah	2651 Highway 66, Loris 29569-6635	(843) 756-8850	parker91@sccoast.net	(39)
Beulah	218 Big Swamp Rd, Pamplico 29583-5419	(843)493-5406		(14)
Beulah	1414 Neal Shoals Rd, Union 29379-8315			(38)
Bible Fellowship	3411 Cedar Creek Run, Little River 29566-8432	(843) 399-0176	secretarybfbc@sccoast.net	(39)
Big Creek	PO Box 187, Williamston 29697-0187	(864)847-7522		(26)
Big Stevens Creek	1850 W Martintown Rd, North Augusta 29860-8406	(803) 278-5217	debbie358@comcast.net	(12)
Biker Church Usa/Columbia	1500 Alpine Dr, West Columbia 29169-6006	(803) 233-4959		(11)
Biker Church Usa/Florence	1937 W Palmetto St, Florence 29501-3916			(11)
Bishop Branch	1109 Central Rd, Central 29630-9672	(864) 646-9949	office@bishopbranchchurch.org	(29)
Bishopville First	PO Box 144, Bishopville 29010-0144	(803) 484-5430	firstbaptist@ftc-i.net	(40)
Black Creek	137 Mont Clare Rd, Darlington 29540-9247	(843)393-1140	bcbc137@yahoo.com	(40)
Black Creek	4931 Black Creek Rd, Walterboro 29488-8281	(843) 844-8013	troyce@lowcountry.com	(10)

CODE NUMBER OF ASSOCIATION OF WHICH CHURCH IS A MEMBER:

(1) Aiken
(2) Allendale-Hampton
(3) Barnwell-Bamberg
(4) Beaverdam
(5) Broad River
(6) Carolina
(7) Charleston
(8) Chester
(9) Chesterfield
(10) Colleton
(11) Columbia Metro
(12) Edgefield
(13) Edisto
(14) Florence
(15) Greenville
(16) Greer
(17) Kershaw
(18) Lakelands
(19) Laurens
(20) Lexington
(21) Marion
(22) Moriah
(23) North Greenville
(24) North Spartan
(25) Orangeburg-Calhoun
(26) Palmetto
(27) Pee Dee
(28) Pickens-Twelve Mile
(29) Piedmont
(30) Reedy River
(31) Ridge
(32) Saluda
(33) Santee
(34) Savannah River
(35) Screven
(36) Southeast
(37) Spartanburg County
(38) Union County
(39) Waccamaw
(40) Welsh Neck
(41) Williamsburg
(42) Woodruff
(43) York
(44) Churches affiliated with the S.C. Baptist Convention but not with a local Baptist Association

2012 Alphabetical Listing of Churches

Black River Native American	5069 Coburg Ln, Orangeburg 29115-9000			(25)
Blacksburg First	PO Box 654, Blacksburg 29702-0654	(864) 839-2421	1stbap@bellsouth.net	(5)
Blackstock First	907 Durham Rd, Blackstock 29014-9508	(803) 581-5858		(8)
Blackville First	PO Box 217, Blackville 29817-0217	(803) 284-2461	fbcblackville@bellsouth.net	(3)
Blaney	PO Box 305, Elgin 29045-0305	(803) 438-3161	bbcsecretary@sc.rr.com	(11)
Blessed Hope	612 Avon Cir, Mullins 29574-3502	(843) 464-9604	ssmakafred@msn.com	(21)
Bloomingvale	7652 Thurgood Marshall Hwy, Andrews 29510-5255	(843) 221-5730	bloomingvale@ftc-i.net	(36)
Blue Branch	PO Box 1574, Gaffney 29342-1574	(864) 489-8313	sem1114@live.com	(5)
Blue Ridge	3950 Pennington Rd, Greer 29651-5030	(864)895-5787		(23)
Blue Ridge Avenue	1340 Blue Ridge Ave, Belton 29627-8304	(864) 338-5354	brbaptistchurch@yahoo.com	(32)
Blue Ridge View	745 Wolf Creek Rd, Pickens 29671-8501	(864) 855-9260	shouston@blueridgeviewbaptist.com	(28)
Bluffton First	PO Box 2540, Bluffton 29910-2540	(843) 757-3472	fbcbluffton@hargray.com	(34)
Body of Christ	PO Box 494, Irmo 29063-0494			(44)
Boiling Springs First	3600 Boiling Springs Rd, Boiling Springs 29316-6024	(864) 578-2828	lwall@bsfbc.org	(37)
Bold Spring	2806 Callison Hwy, Troy 29848-2253	(864) 227-1204	boldspringbaptist@yahoo.com	(18)
Bonneau First	PO Box 130, Bonneau 29431-0130	(843) 825-3336	fbcbonn@tds.net	(35)
Boones Creek	264 Boone Creek Rd, Salem 29676-3109	(864) 944-0496	rams530@bellsouth.net	(28)
Boulevard	700 Boulevard, Anderson 29621-4010	(864) 225-8693	bbchurch@boulevardbaptist.com	(44)
Bounty Land	1926 Blue Ridge Blvd, Seneca 29672-6605	(864) 882-8131	tammy@bountylandbaptist.com	(4)
Bowling Green	PO Box 38, Bowling Green 29703-0038	(803) 222-6906		(43)
Bowman First	PO Box 216, Bowman 29018-0216	(803)829-2580	s_davis@myfrontiermail.com	(25)
Branchville	PO Box 116, Branchville 29432-0116	(803) 274-8902	branchvillebaptist@msn.com	(25)
Branded 4 Life Cowboy	5403 Harmony Church Rd, Edgemoor 29712-8756			(8)
Brandon	16 Calder St, Greenville 29611-4737	(864)269-9710	brandonbaptist@att.net	(15)
Brick	PO Box 518, St Helena Is 29920-0518			(44)
Broad River	419 W Cherokee St, Blacksburg 29702-1507	(864) 839-6327	brbc229@yahoo.com	(5)
Broad River	2315 Legion Rd, Smyrna 29743-8789	(803) 925-2700	brbaptist925@yahoo.com	(43)
Broadacres	2350 Taylor Rd, Cayce 29033-2136	(803) 794-7762	broadacreschurch@sc.rr.com	(20)
Broadmouth	543 Broadmouth Church Rd, Honea Path 29654-7323	(864) 245-0438	hphillips196@aol.com	(32)
Broadway Lake	PO Box 2901, Anderson 29622-2901	(864)296-9040	sboggs.blbc@att.net	(32)
Brock's Mill	223 Brock St, Cheraw 29520-2703	(843) 623-6523		(9)
Brookhaven Fellowship	110 Deer Path Trl, Summerville 29483-8362			(35)
Brookwood Community	580 Brookwood Point Pl, Simpsonville 29681-5998	(864) 688-8200		(44)
Brown Springs	14297 Highway 102, Patrick 29584-4446	(843) 498-6632	jackiee@shtc.net	(9)
Browns Chapel	PO Box 396, Pacolet Mills 29373-0396	(864) 474-3415	brownschapelbaptist@juno.com	(24)
Brown's Creek	118 Browns Creek Church Rd, Union 29379-8015			(38)
Brownsville	4627 Highway 38 S, Blenheim 29516-6540	(843) 528-3022	onealbev@yahoo.com	(27)
Brunson	PO Box 70, Brunson 29911-0070	(803)632-3568		(2)
Brushy Creek	100 Clay St, Easley 29642-1721	(864) 859-2273		(29)
Brushy Creek	4999 Old Spartanburg Rd, Taylors 29687-4343	(864) 244-5075	staff@brushycreek.org	(15)
Brutons Fork	PO Box 597, Bennettsville 29512-0597	(843) 479-0509	bfbc@brutonsforkbaptistchurch.org	(27)
Buck Creek	506 Buck Creek Rd, Chesnee 29323-9276	(864) 461-9151	buckcreekbapt@chesnet.ent	(24)
Buck Creek	11483 N Highway 905, Longs 29568-9404	(843) 399-6387	choffice@sccoast.net	(39)
Buffalo	PO Box 786, Blacksburg 29702-0786	(864) 839-6222		(5)
Buffalo	PO Box 428, Buffalo 29321-0428	(864) 427-8370	mwing11@gmail.com	(38)
Buffalo	6390 Lockhart Rd, Kershaw 29067-8899	(803) 475-6130	buffalo_office@windstream.net	(17)
Buffalo	PO Box 345, Mc Cormick 29835-0345	(864) 391-3665	wwillis_mcsc@yahoo.com	(18)
Bull Swamp	4408 Redmond Mill Rd, North 29112-8502		fegaskins@tds.net	(25)
Bullock Creek Cowboy	4368 Sherer Rd, Sharon 29742-7780			(44)
Buncombe Road	401 State Park Rd, Greenville 29609-2919	(864) 235-7481		(23)
Burnettown First	PO Box 322, Langley 29834-0322	(803)593-9749	burnettownfbc@gmail.com	(1)
Burnsview	9690 Reidville Rd, Greer 29651-7527	(864) 879-4006	pam@burnsview.com	(16)
Bush River	8936 Bush River Rd, Newberry 29108-8740	(803) 276-2380	admin@bushriverchurch.org	(30)

—C—

Cades	PO Box 69, Cades 29518-0069	(843)389-1931	(41)
Calhoun Falls First	400 Burton Dr, Calhoun Falls 29628-1306	(864) 418-8011	(18)

CODE NUMBER OF ASSOCIATION OF WHICH CHURCH IS A MEMBER:

(1) Aiken
(2) Allendale-Hampton
(3) Barnwell-Bamberg
(4) Beaverdam
(5) Broad River
(6) Carolina
(7) Charleston
(8) Chester
(9) Chesterfield
(10) Colleton
(11) Columbia Metro
(12) Edgefield
(13) Edisto
(14) Florence
(15) Greenville
(16) Greer
(17) Kershaw
(18) Lakelands
(19) Laurens
(20) Lexington
(21) Marion
(22) Moriah
(23) North Greenville
(24) North Spartan
(25) Orangeburg-Calhoun
(26) Palmetto
(27) Pee Dee
(28) Pickens-Twelve Mile
(29) Piedmont
(30) Reedy River
(31) Ridge
(32) Saluda
(33) Santee
(34) Savannah River
(35) Screven
(36) Southeast
(37) Spartanburg County
(38) Union County
(39) Waccamaw
(40) Welsh Neck
(41) Williamsburg
(42) Woodruff
(43) York
(44) Churches affiliated with the S.C. Baptist Convention but not with a local Baptist Association

2012 Alphabetical Listing of Churches

Callie Self Memorial	509 Kirksey Dr W, Greenwood 29646-4426	(864) 227-2881	pastor@csmbc.org	(18)
Calumet	400 S Peachtree St, Liberty 29657-1225	(864) 843-6241	calumetbaptistchurch.org@bellsouth.net	(29)
Calvary	PO Box 31, Anderson 29622-0031	(864)225-8396		(32)
Calvary	2575 Bakers Chapel Rd, Aynor 29511-4410	(843) 365-0569	freddiesmartin@aol.com	(39)
Calvary	8744 Marlboro Ave, Barnwell 29812-2278	(803) 259-5420		(3)
Calvary	PO Box 146, Bennettsville 29512-0146			(27)
Calvary	539 Cedar Creek Rd, Bishopville 29010-7431	(803) 428-6637		(17)
Calvary	4000 Parris Bridge Rd, Boiling Springs 29316-5441	(864) 599-0910	calvbap@bellsouth.net	(37)
Calvary	610 Calvary Church Rd, Chester 29706-6869	(803) 581-4234		(8)
Calvary	702 N Sloan St, Clinton 29325-1818	(864) 833-2118	calvarybaptist@calvarybaptistofclinton.org	(19)
Calvary	500 S Kilbourne Rd, Columbia 29205-4136	(803) 787-7275	info@cbconline.info	(11)
Calvary	505 W Smith Ave, Darlington 29532-2022	(843) 393-1002	pastorjoe@cbcsc.net	(40)
Calvary	147 Smoak Rd, Dorchester 29437-4015	(843) 563-2663		(35)
Calvary	915 Cherokee Rd, Florence 29501-4661	(843) 662-0418	calvary@calvarycares.com	(14)
Calvary	2929 Cherokee Ave, Gaffney 29340-3507	(864) 487-4318	sandra.childers@charter.net	(5)
Calvary	PO Box 96, Graniteville 29829-0096	(803) 663-7601	calvarybaptist@atlanticbb.net	(1)
Calvary	2567 Johnson Rd, Jefferson 29718-8766	(843)658-3093		(9)
Calvary	PO Box 1147, Lake City 29560-1147	(843) 394-8808	calvarybaptist@sc.rr.com	(14)
Calvary	PO Box 1116, Lancaster 29721-1116	(803) 283-2260	calvary@calvarybap.com	(22)
Calvary	4744 Highway 165, Meggett 29449-6148	(843) 889-2000	sowens@csuniv.edu	(7)
Calvary	1555 S Live Oak Dr, Moncks Corner 29461-7229	(843) 761-4930		(35)
Calvary	PO Box 88, Neeses 29107-0088	(803) 263-4420	jewel@cbcneeses.com	(25)
Calvary	PO Box 11650, Rock Hill 29731-1650	(803) 328-6632	calvarybaptist@cbcrh.com	(43)
Calvary	PO Box 121, Salem 29676-0121	(864) 944-0897	calvarysalem@bellsouth.net	(4)
Calvary	PO Box 420, Ware Shoals 29692-0420	(864) 861-3515		(18)
Calvary	10 S Academy St, Williamston 29697-1702	(864) 847-9215	pastor@discovercalvary.org	(26)
Calvary First	11 Tampa St, Greenville 29609-4346	(864) 271-4080	calvaryfirstbapt@gmail.com	(15)
Calvary Hill	501 Rampey St, Easley 29640-1436	(864) 859-5362	calvaryhillinfo@calvaryhill.org	(29)
Cambodian Mission	7319 Valley Falls Rd, Spartanburg 29303-1736	(864) 503-0736	haynebc@email.com	(37)
Camden First	1201 Broad St, Camden 29020-3503	(803) 432-7635		(17)
Cameron	PO Box 395, Cameron 29030-0395	(803) 823-2462	bernadene1@gmail.com	(25)
Camp Creek	998 Potter Rd, Lancaster 29720-8325	(803) 285-0645	campcreekbap@comporium.net	(22)
Camp Creek	1100 Camp Creek Rd, Taylors 29687-7225			(23)
Campobello First	PO Box 205, Campobello 29322-0205	(864)468-4350	fbccampobello@hotmail.com	(24)
Canaan	4977 Cannon Bridge Rd, Cope 29038-9256	(803)536-0667		(25)
Canaan	701 Canaan Rd, Spartanburg 29306-6313	(864) 583-3581	kmcaston@hughes.net	(37)
Canaan	12760 Augusta Hwy, Walterboro 29488-7830	(843)538-8682	canaan@lowcountry.com	(10)
Canadys First	699 Red Bank Rd, Walterboro 29488-7855	(843) 538-6821		(10)
Cane Branch	760 Cane Branch Rd, Loris 29569-7113	(843) 756-8741		(6)
Cannon Memorial	PO Box 758, Central 29630-0758	(864) 639-2631	cmbc@innova.net	(29)
Capstone	PO Box 1506, Fountain Inn 29644-1058	(864) 862-3993	sarah@capstonechurch.net	(15)
Capstone Community	708 W Whitner St, Anderson 29624-1457	(864) 222-2114	david@capstonechurch.com	(44)
Care	307 Boiter Rd, Duncan 29334-9781	(864) 433-8633		(37)
Carnes Crossroads Community	112 Maplewood Ct, Goose Creek 29445-7096			(44)
Carolina	2401 Church Rd, Green Sea 29545-3664	(843) 756-5868		(39)
Carolina Bay	2927 Savannah Hwy, Charleston 29414-5336	(843) 766-9647	CarolinaBay@knology.net	(7)
Carolina Community	206 Maplewood Cir, Greer 29651-4424			(44)
Carolina Forest Community	1381 Carolina Forest Blvd, Myrtle Beach 29579-3487	(843) 903-1558	dmoore@carolinaforest.org	(39)
Carolinas Cornerstone	PO Box 938, Fort Mill 29716-0938	(803) 547-7781	church@carolinascornerstone.org	(43)
Carolinas Cowboy	133 S Potter Rd, Lancaster 29720-6861	(803) 283-8377	jandpnunn@comporium.net	(22)
Carswell	4301 Flat Rock Rd, Iva 29655-9158	(864) 338-0310	hickseveran@hughes.net	(32)
Carter's Ford	PO Box 1, Lodge 29082-0001	(843) 866-2477	jsbrotherson@hotmail.com	(10)
Cartersville	647 S Cartersville Hwy, Timmonsville 29161-8059			(14)
Casa De Adoracion A Dios	726 Jeter St, Edgefield 29824-3401	(803) 292-5202		(44)
Casey Creek	1199 Casey Creek Rd, Chesnee 29323-8546	(864) 578-3063	gglennadkins@charter.net	(24)
Cash	3938 Highway 52 S, Cheraw 29520-4225	(843)537-5740		(9)

CODE NUMBER OF ASSOCIATION OF WHICH CHURCH IS A MEMBER:

(1) Aiken
(2) Allendale-Hampton
(3) Barnwell-Bamberg
(4) Beaverdam
(5) Broad River
(6) Carolina
(7) Charleston
(8) Chester
(9) Chesterfield
(10) Colleton
(11) Columbia Metro
(12) Edgefield
(13) Edisto
(14) Florence
(15) Greenville
(16) Greer
(17) Kershaw
(18) Lakelands
(19) Laurens
(20) Lexington
(21) Marion
(22) Moriah
(23) North Greenville
(24) North Spartan
(25) Orangeburg-Calhoun
(26) Palmetto
(27) Pee Dee
(28) Pickens-Twelve Mile
(29) Piedmont
(30) Reedy River
(31) Ridge
(32) Saluda
(33) Santee
(34) Savannah River
(35) Screven
(36) Southeast
(37) Spartanburg County
(38) Union County
(39) Waccamaw
(40) Welsh Neck
(41) Williamsburg
(42) Woodruff
(43) York
(44) Churches affiliated with the S.C. Baptist Convention but not with a local Baptist Association

2012 Alphabetical Listing of Churches

Cassatt	PO Box 110, Cassatt 29032-0110	(803) 432-7545		(17)
Catawba	1144 Riverside Rd, Lancaster 29720-8891	(803) 286-6789	catawbabaptistchurch@gmail.com	(22)
Catawba	1450 Anderson Rd S, Rock Hill 29730-9002	(803) 324-1036	cbchurch@comporium.net	(43)
Cateechee	PO Box 515, Norris 29667-0515			(29)
Catfish Creek	2806 Catfish Church Rd, Latta 29565-4301	(843) 752-0358		(27)
Cavins	1707 SJ Workman Hwy, Woodruff 29388-9682	(864) 476-2986	cavinsbaptist@peoplepc.com	(42)
Cayce First	600 Holland Ave, Cayce 29033-3919	(803) 796-6028	caycefirst@att.net	(20)
Cedar Creek	3001 Banks Mill Rd, Aiken 29803-8481	(803) 649-3096	info@cedarcreekchurch.net	(1)
Cedar Creek	3002 Camden Hwy, Bishopville 29010-8902	(803) 428-3907	admelton1983@gmail.com	(17)
Cedar Creek	1920 Cedar Creek Rd, Blythewood 29016-8359	(803) 754-6230	jwtfam@hotmail.com	(11)
Cedar Creek	1635 Cedar Creek Rd, Hartsville 29550-1274	(843) 498-6673	jckteal@yahoo.com	(9)
Cedar Creek	9375 Black Creek Rd, Nichols 29581-3767	(843)392-3888		(39)
Cedar Falls	100 Cedar Falls Rd, Fountain Inn 29644-9737			(26)
Cedar Grove	13024 Highway 20, Belton 29627-8673	(864) 847-4434	church20@bellsouth.net	(26)
Cedar Grove	5025 Highway 378, Conway 29527-6142	(843) 397-3947		(39)
Cedar Grove	3905 Big Woods Rd, Kingstree 29556-4864	(843) 382-9159		(41)
Cedar Grove	PO Box 177, Woodruff 29388-0177	(864) 862-0015		(42)
Cedar Lane	PO Box 3808, Greenville 29608-3808		larrybell2048@yahoo.com	(15)
Cedar Rock	PO Box 1534, Easley 29641-1534	(864) 859-4761	michelle.allison71@gmail.com	(29)
Cedar Shoals	1045 Cooley Bridge Rd, Belton 29627-9277	(864) 338-9241	boycep@bellsouth.net	(15)
Cedar Shoals	220 Cedar Shoals Church Rd, Enoree 29335-2536	(864) 969-6569	cedarshoals@prtcnet.com	(37)
Cedar Spring	140 Cedar Springs Pl, Spartanburg 29302-4601	(864) 585-5526	cedarspringbapt@yahoo.com	(37)
Cedarwood Community	PO Box 49518, Greenwood 29649-0009		themastersmission@embarqmail.com	(19)
Centenary	PO Box 333, Centenary 29519-0333	(843) 362-1805	centenarybchurch@aol.com	(21)
Center	2602 Schoolhouse Dr, Hemingway 29554-3312	(843) 558-3289	centerbaptch@hughes.net	(36)
Center Grove	236 Scout Cabin Rd, Kershaw 29067-8258	(803) 475-8835	centergroveofc@windstream.net	(22)
Center Grove	22971 Highway 9, Mount Croghan 29727-9678	(843)623-6865		(9)
Center Pointe Community	PO Box 84458, Lexington 29073-0008	(803) 359-6106	treemoore@aol.com	(20)
Centerville	1705 Gerrard Rd, Anderson 29625-1816			(32)
Central	1652 Wire Rd, Aiken 29805-6723	(803) 642-6335	centralbaptistchurch.aikensc@yahoo.com	(1)
Central	26 Radcliffe St, Charleston 29403-6146	(843)577-4543		(44)
Central	PO Box 310, Cowpens 29330-0310	(864)463-4411		(5)
Central	512 Spring St, Darlington 29532-2227	(843) 393-8581	cbcdarlington@bellsouth.net	(40)
Central	PO Box 8005, Gaffney 29340-0001	(864) 489-1604	carolhyattcbc@bellsouth.net	(5)
Central	PO Box 689, York 29745-0689	(803) 684-4395	cbcyork@bellsouth.net	(43)
Central Avenue	PO Box 133, Whitmire 29178-0133			(30)
Central First	PO Box 338, Central 29630-0338	(864) 639-2663	amynorris@pickens.k12.sc.us	(29)
Chaparral	115 Domingo Dr, Moncks Corner 29461-8022	(843)761-5311		(35)
Chapel By the Sea	PO Box 3488, North Myrtle Beach 29582-0488	(843) 249-4733		(39)
Chapel Hill	1569 Ruby Rd, Hartsville 29550-2813	(843) 383-0345		(40)
Chapin	PO Box 640, Chapin 29036-0640	(803) 345-3477	info@chapinbaptist.com	(20)
Chappells	PO Box 6026, Chappells 29037-6026	(864) 995-5028	sesalvarez@hotmail.com	(30)
Charlesboro	8701 Taxahaw Rd, Kershaw 29067-8424		jbarant@gmail.com	(22)
Charleston	13 San Miguel Rd, Charleston 29407-4745	(843) 556-4673	church@charlestonbaptist.org	(7)
Charleston First	48 Meeting St, Charleston 29401-2535	(843) 722-3896	lori@fbcharleston.org	(7)
Charleston Korean	3960 Ashley Phosphate Rd, North Charleston 29418-8549	(843) 552-6091	leeshore34@naver.com	(7)
Charwood	PO Box 4496, West Columbia 29171-4496			(20)
Chauga	PO Box 327, Westminster 29693-0327		lyndawfree@msn.com	(4)
Cheohee	829 Cheohee Valley Rd, Tamassee 29686-2401	(864) 944-0671	jmbkdb@yahoo.com	(4)
Cheraw First	PO Box 337, Cheraw 29520-0337	(843) 537-3863	cherawfbc@bellsouth.net	(9)
Cherokee Avenue	PO Box 1449, Gaffney 29342-1449	(864) 489-2568	cabcclyde@gmail.com	(5)
Cherokee Creek	501 Buck Shoals Rd, Gaffney 29341-5639	(864) 489-0565		(5)
Cherokee Falls	109 School St, Blacksburg 29702	(864) 839-4773		(5)
Cherokee Springs	2699 Chesnee Hwy, Spartanburg 29307-4237	(864)578-6790		(24)
Cherry Hill	2020 Daisy Rd, Loris 29569-7052	(843) 756-2469	jfholmes@sccoast.net	(6)
Cherry Hill Missionary	PO Box 1088, Conway 29528-1088	(843) 248-4900		(44)
Chesnee First	211 S Kentucky Ave, Chesnee 29323-1530	(864) 461-7112	deedipruitt@chesnet.net	(37)

CODE NUMBER OF ASSOCIATION OF WHICH CHURCH IS A MEMBER:

(1) Aiken
(2) Allendale-Hampton
(3) Barnwell-Bamberg
(4) Beaverdam
(5) Broad River
(6) Carolina
(7) Charleston
(8) Chester
(9) Chesterfield
(10) Colleton
(11) Columbia Metro
(12) Edgefield
(13) Edisto
(14) Florence
(15) Greenville
(16) Greer
(17) Kershaw
(18) Lakelands
(19) Laurens
(20) Lexington
(21) Marion
(22) Moriah
(23) North Greenville
(24) North Spartan
(25) Orangeburg-Calhoun
(26) Palmetto
(27) Pee Dee
(28) Pickens-Twelve Mile
(29) Piedmont
(30) Reedy River
(31) Ridge
(32) Saluda
(33) Santee
(34) Savannah River
(35) Screven
(36) Southeast
(37) Spartanburg County
(38) Union County
(39) Waccamaw
(40) Welsh Neck
(41) Williamsburg
(42) Woodruff
(43) York
(44) Churches affiliated with the S.C. Baptist Convention but not with a local Baptist Association

2012 Alphabetical Listing of Churches

Chester First	PO Box 518, Chester 29706-0518	(803) 377-7187	david@fbcchester.com	(8)
Chesterfield	207 E Main St, Chesterfield 29709-1717	(843) 623-2390	cbconmain@shtc.net	(9)
Chesterfield County Community	PO Box 367, Chesterfield 29709-0367	(843) 623-5985	c4.church@yahoo.com	(9)
Chestnut Hill	134 Chestnut Hill Rd, Chappells 29037-9440		aturner302@yahoo.com	(31)
Chestnut Ridge	499 Chestnut Ridge Rd, Laurens 29360-6843	(864) 682-2548	mal@chestnutridgechurch.org	(19)
Chime Bell	1013 Chime Bell Church Rd, Aiken 29803-6969	(803)652-8956		(1)
Chin	7 Roberts Hill Dr, Taylors 29687-6546			(15)
Chinese Mission	3 Landstone Ct, Greer 29650-3687		panda258@aol.com	(15)
Chiquola	405 E Greer St, Honea Path 29654-1820	(864) 369-2815		(32)
Christ	770 W Five Notch Rd, North Augusta 29860-9321	(803) 819-0978	christbaptist@bellsouth.net	(1)
Christ Community	PO Box 69, Landrum 29356-0069		rwall2@windstream.net	(24)
Christ Community	PO Box 577, Latta 29565-0577		hyattwanda@yahoo.com	(27)
Christian Faith	PO Box 872, Mullins 29574-0872		mone664@aol.com	(21)
Christian Fellowship	PO Box 257, Gaston 29053-0257	(803) 794-8474		(20)
Christian Fellowship	557 Kelly Rd, Union 29379-8904	(864)427-0005		(38)
Christian Heights	605 6th St, Gaffney 29340-2612			(5)
Church Unleashed @ Beulah	9487 Garners Ferry Rd, Hopkins 29061-9565	(803) 776-2188	info@churchunleashed.cc	(11)
Citadel Square	328 Meeting St, Charleston 29403-6498	(843) 577-3707	generalmail@citadelsquare.org	(7)
City View First	2300 W Blue Ridge Dr, Greenville 29611-3647	(864) 246-9220	cvfbc@charter.net	(15)
Clanton Plains	4710 Highway 109 S, Chesterfield 29709-5244	(843)634-6155		(9)
Clarendon	PO Box 307, Alcolu 29001-0307	(803) 473-2376	clarendonbap@ftc-i.net	(33)
Clear Spring	301 Bethany Rd, Simpsonville 29681-4248	(864) 963-4804		(15)
Clear Water Branch	235 Crooked Creek Rd, Aiken 29805-7537	(803) 646-2613	dtharper@juno.com	(1)
Clearmont	1740 Clearmont Rd, Westminster 29693-3805	(864) 647-4931	office@clearmontbaptist.org	(4)
Clearview	6101 Highway 9, Inman 29349-8016	(864) 431-5241		(24)
Clearview	PO Box 974, Travelers Rest 29690-0974	(864) 834-7516	krystal@clearviewbc.com	(23)
Clearwater First	PO Box 610, Clearwater 29822-0610	(803)593-3195		(1)
Clemson First	397 College Ave, Clemson 29631-1473	(864) 654-2347	fbccfinsec@bellsouth.net	(44)
Cleveland First	PO Box 305, Cleveland 29635-0305	(864) 836-6964	clevelandchurch@bellsouth.net	(23)
Clifton First	PO Box 135, Clifton 29324-0135	(864) 579-9464		(37)
Clifton Second	5045 Clifton Glendale Rd, Spartanburg 29307-3417		michael.cliftonsecond@gmail.com	(37)
Clinton First	PO Box 95, Clinton 29325-0095	(864) 833-2578		(19)
Clio First	PO Box 218, Clio 29525-0218	(843) 586-9755		(27)
Clover First	117 S Main St, Clover 29710-1418	(803) 222-3216	janice@fbcclover.com	(43)
College Park	1501 3rd Loop Rd, Florence 29505-3718	(843) 669-2148	secretarycpbc@sc.rr.com	(14)
College Park	542 College Park Rd, Ladson 29456-3328	(843) 553-0345	myndapoff@yahoo.com	(35)
College Park	1168 Cherry Rd, Rock Hill 29732-2506	(803) 366-7597	frances@collegeparkbc.com	(43)
College Street	3240 College St, Newberry 29108-1638	(803) 276-8403		(30)
College Street	PO Box 340, Walhalla 29691-0340	(864) 638-2986	collegestreet@bellsouth.net	(4)
Collins Creek	11486 Highway 707, Murrells Inlet 29576-9708	(843) 650-1420		(39)
Colston Branch	655 Sunday School Rd, Bamberg 29003-8652	(803) 267-6603		(3)
Columbia	11321 Augusta Rd, Honea Path 29654-9258	(864) 369-0487	prckar@aol.com	(26)
Columbia Crossroads Church	2723 Ashland Rd, Columbia 29210-5007		jeff@columbiacrossroads.org	(44)
Columbia First	PO Box 1000, Columbia 29202-1000	(803) 256-4251	info@fbccola.com	(11)
Common Ground	2964 Chester Hwy, York 29745-2147	(803) 684-3616	preachertom1019@aol.com	(43)
Community	PO Box 942, Clinton 29325-0942	(864) 833-9500	rolanddry@att.net	(19)
Community	1401 Highway 9 W, Longs 29568-8755	(843)756-8959		(6)
Community Mission	1950 Boling Road Ext, Taylors 29687-3116			(15)
Concord	1012 Concord Rd, Anderson 29621-1512	(864) 225-4621	jjamieson@concordbaptist.com	(32)
Concord	2211 Porter Cross Rd, Lugoff 29078-9532	(803) 438-3111	davidsturgeon29@hotmail.com	(11)
Concord	1885 Myrtle Beach Hwy, Sumter 29153-8426	(803) 495-8090	poolepmb@aol.com	(33)
Concord Fellowship	3639 Pine Belt Rd, Columbia 29204-3132	(803) 754-3100	cotodoffice@bellsouth.net	(11)
Coneross	1231 Westminster Hwy, Westminster 29693-3122	(864)638-8241	scokeamo@aol.com	(4)
Congaree	299 Old Belleville Rd, Saint Matthews 29135-7601	(803) 655-7451		(25)
Congaree	101 Pine Ridge Dr, West Columbia 29172-1722	(803) 755-9556	congareebaptist@sc.rr.com	(20)
Connection Fellowship	3504 Highway 153 PMB # 171, Greenville 29611-7553	(864) 295-1147		(15)
Connie Maxwell	PO Box 1178, Greenwood 29648-1178	(864) 942-1401	cmbc@conniemaxwell.com	(18)
Convent	787 Convent Church Rd, Leesville 29070-9683	(803) 894-3959	convent@pbtcomm.net	(20)

CODE NUMBER OF ASSOCIATION OF WHICH CHURCH IS A MEMBER:

(1) Aiken
(2) Allendale-Hampton
(3) Barnwell-Bamberg
(4) Beaverdam
(5) Broad River
(6) Carolina
(7) Charleston
(8) Chester
(9) Chesterfield
(10) Colleton
(11) Columbia Metro
(12) Edgefield
(13) Edisto
(14) Florence
(15) Greenville
(16) Greer
(17) Kershaw
(18) Lakelands
(19) Laurens
(20) Lexington
(21) Marion
(22) Moriah
(23) North Greenville
(24) North Spartan
(25) Orangeburg-Calhoun
(26) Palmetto
(27) Pee Dee
(28) Pickens-Twelve Mile
(29) Piedmont
(30) Reedy River
(31) Ridge
(32) Saluda
(33) Santee
(34) Savannah River
(35) Screven
(36) Southeast
(37) Spartanburg County
(38) Union County
(39) Waccamaw
(40) Welsh Neck
(41) Williamsburg
(42) Woodruff
(43) York
(44) Churches affiliated with the S.C. Baptist Convention but not with a local Baptist Association

2012 Alphabetical Listing of Churches

Converse	PO Box 159, Converse 29329-0159	(864)579-4114		(3
Cool Branch	10726 State Highway 215 N, Blair 29015-9387	(803) 581-4255	creightontaylor@hotmail.com	(8)
Cooley Springs	950 Martin Camp Rd, Chesnee 29323-9233	(864) 461-2704		(24)
Cooper River	1059 Crawford St, North Charleston 29405-4967	(843) 747-7389	office@criverbc.org	(7)
Coosawhatchie	PO Box 479, Ridgeland 29936-2607		aperry852003@yahoo.com	(34)
Cope	PO Box 84, Cope 29038-0084	(803)536-2406	jjoyell@att.net	(25)
Cordesville First	1913 Highway 402, Moncks Corner 29461-4728	(843) 761-4710	alanbagwell@cordesvillefbc.org	(35)
Corinth	515 E Church Rd, Easley 29642-9605	(864) 855-4446		(29)
Corinth	190 Corinth Rd, Gaffney 29340-5537	(864) 489-8489	corinthbaptistch@gmail.com	(5)
Corinth	PO Box 454, New Ellenton 29809-0454	(803) 652-2101	corinthbc@bellsouth.net	(1)
Corinth	210 Corinth Church Rd, Salley 29137-9060			(13)
Corinth	530 Old Clemson Hwy, Seneca 29672-7534	(864) 882-5556	cbc99@corinthchurch.com	(4)
Corinth	PO Box 69, Vance 29163-0069	(803) 496-5110	corinthbaptistchurch@embarqmail.com	(35)
Corinth	1607 Toccoa Hwy, Westminster 29693-4149	(864) 647-2166	staff.corinthbaptist@gmail.com	(4)
Cornerstone	100 Cornerstone Dr, Aiken 29801-3396	(803) 642-6822	cornerstonebc@att.net	(1)
Cornerstone	600 Boykin Rd, Camden 29020-1806	(803) 425-1436	rusmcd@hotmail.com	(17)
Cornerstone	PO Box 1629, Clinton 29325-1629	(864) 833-1777	cstonebapt@bellsouth.net	(19)
Cornerstone	PO Box 163, Clover 29710-0163	(803) 619-9141		(44)
Cornerstone	2930 Masters Way, Darlington 29532-6656	(843) 395-1370	pjames@exit137.org	(40)
Cornerstone	1797 Brick Chimney Rd, Georgetown 29440-5755	(843) 527-1129		(36)
Cornerstone	PO Box 1470, Hartsville 29551-1470	(843) 383-5533	wbradjordan@aol.com	(44)
Cornerstone	5055 Glenbrook Dr Apt 202, Myrtle Beach 29579-6472			(44)
Cornerstone	888 Central Ave, Summerville 29483-3745	(843) 875-4600	csbchurch@bellsouth.net	(35)
Cornerstone	9480 Highway 221, Woodruff 29388-9490	(864) 476-3677	woodruffcornerstone@gmail.com	(37)
Cornerstone Community	1481 Chestnut St, Orangeburg 29115-3454	(803) 539-3952	dianna@cornerstonecommunity.com	(25)
Coronaca	300 Highway 246 N, Greenwood 29649-8774	(864) 223-2828	info@coronacabaptist.org	(18)
Cottageville	PO Box 97, Cottageville 29435-0097	(843)835-5390		(10)
Couchton	3171 Wagener Rd, Aiken 29801-9508	(803) 648-4126	couchtonbaptist@yahoo.com	(1)
Covenant	4521 Liberty Hwy, Anderson 29621-2328	(864) 261-3343	steve@covenantbaptist.cc	(32)
Covenant	PO Box 578, Lancaster 29721-0578	(803) 286-5683	cbclancaster@comporium.net	(22)
Covenant	319 Pinehill Rd, Orangeburg 29115-4546			(25)
Covenant	200 Evangel Rd, Spartanburg 29301-1139	(864) 699-9578	gwen@convenantbaptistonline.org	(37)
Covenant	PO Box 10, Union 29379-0010	(864) 427-2388	ponneelovelace@ymail.com	(38)
Covenant Bible	PO Box 519, Dalzell 29040-0519	(803) 499-9749	tommym54@aol.com	(33)
Covenant Grace	401 State Park Rd, Greenville 29609-2919	(864) 235-7481	monicachiles@leawoodchurch.com	(15)
Coward	PO Box 278, Coward 29530-0278	(843) 389-7276		(14)
Cowpens First	PO Box 1818, Cowpens 29330-1818	(864) 463-4080	donna@firstbaptistcowpens.com	(37)
Cox Chapel	605 Hart Cut Rd, Marietta 29661-9691	(864) 836-7729		(23)
Crescent Hill	2659 Two Notch Rd, Columbia 29204-1431	(803) 254-5549	crescenthill2659@att.net	(11)
Crescent Hill	115 Crescent Hill Dr, Pickens 29671-8949	(864) 878-3966		(28)
Crestview	PO Box 358, Fountain Inn 29644-0358	(864) 862-3971	hedana25@msn.com	(15)
Crestview	153 Daniel Morgan School Rd, Gaffney 29341-4613	(864) 461-8677		(5)
Crestview	2228 Douglas Rd, Lancaster 29720-8427	(803) 283-9516	crestviewbap@comporium.net	(22)
Crestview	PO Box 827, Orangeburg 29116-0827	(803)534-4303	crestview7@att.net	(25)
Crestview	1100 Furman L Fendley Hwy, Union 29379-8930	(864) 427-8012	jsfree70@aol.com	(38)
Crestview	906 Peanut Rd, Woodruff 29388-8340	(864) 476-7121	cindyndarr@aol.com	(42)
Cristo La Puerta Abierta	109 Cornelia St, Greenville 29609-4205			(44)
Croft	4190 E Croft Cir, Spartanburg 29302-3042	(864)582-1544		(37)
Crooked Run	7978 State Highway 269, Winnsboro 29180-8328	(803)635-2022	tommyhutto@live.com	(11)
Crosland Memorial	2280 Cluster Ct, Orangeburg 29118-2979	(803) 534-5187		(25)
Cross Branch	2208 Byrdtown Rd, Hartsville 29550-8944	(843) 498-6544	jslakey2@msn.com	(9)
Cross Central Church	PO Box 934, Lexington 29071-0934	(803) 520-9177	hmcnatt@crosscentralchurch.net	(44)
Cross Gate Cowboy	949 Martin Camp Rd, Chesnee 29323-9233			(44)
Cross Hill First	PO Box 126, Cross Hill 29332-0126	(864) 998-3157	alexan@embarqmail.com	(19)
Cross Plains	1305 Chinquapin Rd, Travelers Rest 29690-9107	(864) 836-8500	dreid66@att.net	(23)
Cross Point	107 Golden Grove Cir, Piedmont 29673-8525	(864) 845-4857	drjyms@charter.net	(15)
Cross Roads	160 Cross Roads Church Rd, Easley 29640-7963	(864) 859-1125	crossch@bellsouth.net	(28)

CODE NUMBER OF ASSOCIATION OF WHICH CHURCH IS A MEMBER:

(1) Aiken
(2) Allendale-Hampton
(3) Barnwell-Bamberg
(4) Beaverdam
(5) Broad River
(6) Carolina
(7) Charleston
(8) Chester
(9) Chesterfield
(10) Colleton
(11) Columbia Metro
(12) Edgefield
(13) Edisto
(14) Florence
(15) Greenville
(16) Greer
(17) Kershaw
(18) Lakelands
(19) Laurens
(20) Lexington
(21) Marion
(22) Moriah
(23) North Greenville
(24) North Spartan
(25) Orangeburg-Calhoun
(26) Palmetto
(27) Pee Dee
(28) Pickens-Twelve Mile
(29) Piedmont
(30) Reedy River
(31) Ridge
(32) Saluda
(33) Santee
(34) Savannah River
(35) Screven
(36) Southeast
(37) Spartanburg County
(38) Union County
(39) Waccamaw
(40) Welsh Neck
(41) Williamsburg
(42) Woodruff
(43) York
(44) Churches affiliated with the S.C. Baptist Convention but not with a local Baptist Association

2012 Alphabetical Listing of Churches

Cross Roads	705 Anderson Ridge Rd, Greer 29651-7639	(864) 288-1626	janslough@juno.com	(16)
Cross Roads	PO Box 953, Newberry 29108-0953	(803) 321-3078		(30)
Cross Roads	PO Box 72, Ruby 29741-0072	(843) 634-7765	corey24@shtc.net	(9)
Cross Roads	215 Cross Roads Dr, Seneca 29678-5707	(864) 972-3911		(4)
Cross Roads	574 Cobb Bridge Rd, Westminster 29693-2705	(864) 324-9458	lydarod@aol.com	(4)
Crossover Community	PO Box 2492, Anderson 29622-2492	(864) 314-0083		(44)
Crosspoint	2755 Carter Rd, Sumter 29150-1758	(803) 905-1999	crosspoint@ftc-i.net	(33)
Crosspoint Church Bluffton	PO Box 3948, Bluffton 29910-3948			(34)
Crosspoint Church Clemson	PO Box 826, Clemson 29633-0826	(864) 653-3045	jeremy@crosspointclemson.org	(28)
Crossroads	130 Conway Black Rd, Spartanburg 29307-5403	(864) 579-3120		(37)
Crossroads	PO Box 3272, West Columbia 29171-3272	(803) 760-6158	mail@crossroadsbaptistsc.org	(20)
Crossroads Community	505 Gahagan Rd, Summerville 29485-5827	(843) 871-2755	crossroads@crossroads-summerville.org	(35)
Crossway	208 Walden Place Cir, Elgin 29045-8204			(44)
Crossway	2000 Highway 701 S, Loris 29569-7355	(843) 765-0899		(6)
Crossway Community	PO Box 268, Sandy Springs 29677-0268	(864) 222-0772	prayer@crosswaycc.com	(44)
Crosswell	604 Mathis St, Sumter 29150-3620	(803) 775-2489	crosswellbapt@ftc-i.net	(33)
Crosswell First	219 S Fishtrap Rd, Greenville 29611-7039	(864) 269-2232		(29)
Crowfield	100 Hunters Ln, Goose Creek 29445-6407	(843) 569-6745	cbcoffice@crowfieldbaptist.org	(7)
Cudd Memorial	1301 Boiling Springs Rd, Spartanburg 29303-2245	(864)585-3113	cmbc@cudd.org	(37)

—D—

Dalzell	PO Box 68, Dalzell 29040-0068	(803) 469-2174	dalzellbaptist@gmail.com	(33)
Damascus	256 Brasstown Rd, Westminster 29693-2302	(864) 647-7012	d35roger@aol.com	(4)
Darien	2630 New Holland Rd, Wagener 29164-9462	(803)643-9365		(1)
Darlington First	PO Box 297, Darlington 29540-0297	(843) 393-2874	fboffice@sc.rr.com	(40)
Daventon	312 Daventon Rd, Pelzer 29669-9614			(15)
David Street	38 David St, Greenville 29609-5348		jeannievneely@bellsouth.net	(15)
David's Grove	2256 Jackson Rd W, Chesterfield 29709-7102	(843) 623-7561		(9)
Davidson Street	PO Box 629, Clinton 29325-0629	(864) 833-1058	cfc@davidsonstreetbaptist.org	(19)
Davis Creek	1710 Davis Creek Rd, Seneca 29678-1220	(864) 882-1404	gayrowland@bellsouth.net	(4)
Davis Memorial	800 Archer Rd, Spartanburg 29303-3292		nannyjosmith@yahoo.com	(37)
Dayspring Community	516 Trail Rd, Belton 29627-8910		kellypasdav@hotmail.com	(15)
Dean Swamp	PO Box 567, Springfield 29146-0567	(803) 258-3407		(13)
Deep Branch	848 Ficken Rd, Early Branch 29916-3814	(803) 943-5661		(2)
Deer Park	8875 University Blvd, North Charleston 29406-9113	(843) 553-1172	info@deerparkchurch.com	(7)
Dekalb	PO Box 2122, Camden 29020-8003	(803) 432-9788	coateskeith87@gmail.com	(17)
Denmark First	PO Box 325, Denmark 29042-0325	(803) 793-3690	jeanfbcdenmark@bellsouth.net	(3)
Denny Terrace	6324 Dorchester St, Columbia 29203-2532	(803)754-4432		(11)
Dentsville	6708 Two Notch Rd, Columbia 29223-7518	(803)788-3385		(11)
Destiny	315 Abbey Gardens Ln, Simpsonville 29681-6816			(44)
Dillon First	400 N 4th Ave, Dillon 29536-2904	(843) 774-7387	fbcdillon@bellsouth.net	(27)
Dillon Second	PO Box 712, Dillon 29536-0712	(843) 774-4401		(27)
Dios Es Amor	211 Parsons Mill Ln, Columbia 29229-8892	(803) 754-1299	rodr5771@bellsouth.net	(11)
Disciples Fellowship	105 Crestfield Rd, Greenville 29605-2548	(864) 423-2099	kesterkskinnersr@yahoo.com	(15)
Dixiana	3516 Charleston Hwy, West Columbia 29172-2716			(20)
Doctor's Creek	PO Box 2, Walterboro 29488-0001	(843) 538-8325	drscrkbaptch@lowcountry.com	(10)
Dogwood Hill	1040 Mount Zion Rd, Loris 29569-8400	(843) 756-3450	dogwood@sccoast.net	(6)
Donalds	PO Box 91, Donalds 29638-0091	(864) 379-2857	jasonsturkie@aol.com	(18)
Doorway	7825 Dorchester Rd, Charleston 29418-3103	(843) 207-8168	dwbc@bellsouth.net	(7)
Dorchester	134 Dorchester Rd, Belton 29627-9733	(864) 338-8126	pastor@dbcbelton.org	(32)
Dothan	PO Box 1344, Dillon 29536-1344	(843) 841-9112		(27)
Double Branch	3567 Neeses Hwy, Orangeburg 29115-8630	(803)536-3230		(25)
Double Pond	357 Double Pond Rd, Blackville 29817-3921	(803) 793-3498	doublepond@bellsouth.net	(3)
Double Springs	3800 Locust Hill Rd, Taylors 29687-6000	(864) 895-1314	dsbc@bellsouth.net	(16)
Double Springs	535 Double Springs Rd, Townville 29689-4306	(864)287-3151		(32)
Douglas Mill	940 Arnold Sellers Rd, Chesterfield 29709-6272	(843) 623-6746	wjasonterry@msn.com	(9)

CODE NUMBER OF ASSOCIATION OF WHICH CHURCH IS A MEMBER:

(1) Aiken
(2) Allendale-Hampton
(3) Barnwell-Bamberg
(4) Beaverdam
(5) Broad River
(6) Carolina
(7) Charleston
(8) Chester
(9) Chesterfield
(10) Colleton
(11) Columbia Metro
(12) Edgefield
(13) Edisto
(14) Florence
(15) Greenville
(16) Greer
(17) Kershaw
(18) Lakelands
(19) Laurens
(20) Lexington
(21) Marion
(22) Moriah
(23) North Greenville
(24) North Spartan
(25) Orangeburg-Calhoun
(26) Palmetto
(27) Pee Dee
(28) Pickens-Twelve Mile
(29) Piedmont
(30) Reedy River
(31) Ridge
(32) Saluda
(33) Santee
(34) Savannah River
(35) Screven
(36) Southeast
(37) Spartanburg County
(38) Union County
(39) Waccamaw
(40) Welsh Neck
(41) Williamsburg
(42) Woodruff
(43) York
(44) Churches affiliated with the S.C. Baptist Convention but not with a local Baptist Association

2012 Alphabetical Listing of Churches

Drayton	PO Box 357, Drayton 29333-0357	(864) 583-8371	hottrpt@aol.com	(37)
Draytonville	179 Draytonville Church Rd, Gaffney 29340-6716	(864) 489-5815	suparris1@bellsouth.net	(5)
Dry Creek	PO Box 205, Johnston 29832-0205			(31)
Dudley	2244 Wade Funderburk Rd, Pageland 29728-7279	(843) 672-5032	jwhaney28112@yahoo.com	(9)
Due West	PO Box 247, Due West 29639-0247	(864) 379-8110	jmcclain@wctel.net	(18)
Duncan First	103 E Main St, Duncan 29334-9341	(864) 439-7528		(16)
Dunean	21 Allen St, Greenville 29605-4536	(864) 233-7457	duneanbc@bellsouth.net	(15)
Durbin Creek	PO Box 508, Fountain Inn 29644-0508	(864) 593-1692	rowell.mw@gmail.com	(19)
Dutch Fork	PO Box 345, Ballentine 29002-0345	(803) 781-2532	dfbcsc@bellsouth.net	(20)

—E—

Earle Street	225 W Earle St, Greenville 29609-5423	(864) 233-5332	joyce@esbcgreenville.org	(15)
Earle's Grove	398 Cedar Lane Rd, Westminster 29693-6006	(864) 972-3107	vondaegbc@aol.com	(4)
Earlewood	2930 River Dr, Columbia 29201-1651	(803) 252-6210	earlewoodbaptist@bellsouth.net	(11)
Easley First	300 E 1st Ave, Easley 29640-3064	(864) 859-4052	efbc@efbc.org	(29)
Eason Memorial	PO Box 564, Eastover 29044-0564	(803) 735-6858		(11)
East Clemson	230 Frontage Rd, Clemson 29631-1642	(864)654-5133	ecbch@nctv.com	(29)
East Cooper	361 Egypt Rd, Mt Pleasant 29464-7200	(843) 856-3222	leannr@ecbconline.com	(7)
East Dillon	702 S 16th Ave, Dillon 29536-4336	(843) 774-4921	eastdillonbaptis@bellsouth.net	(27)
East Gaffney	2308 Cherokee Ave, Gaffney 29340-3417	(864) 489-8740	office@eastgaffneybc.com	(5)
East Lake Community	10057 Broad River Rd, Irmo 29063-2362	(803) 749-9298		(11)
East North Street	4108 E North St, Greenville 29615-2351	(864) 244-4807	ensbaptist@bellsouth.net	(15)
East Park	12 Ebaugh Ave, Greenville 29607	(864) 235-3576	mharemail@bellsouth.net	(15)
East Pickens	PO Box 454, Pickens 29671-0454	(864) 878-4510	stinsley@eastpickens.org	(28)
East Side	3351 Wagener Rd, Aiken 29801-8130			(1)
East Side	PO Box 2159, Batesburg-Leesville 29070-0159	(803) 532-6659	eastsidebatesburg@gmail.com	(31)
East Side	1180 Garnette Rd, Lancaster 29720-8525	(803) 285-9805	eastside.esbc@gmail.com	(22)
East Side	920 Anderson Dr, Liberty 29657-1606	(864) 843-6481	homeofhope@bellsouth.net	(29)
Eastlan	625 S Pleasantburg Dr, Greenville 29607-2417	(864) 288-5420	pfox@eastlan.org	(15)
Eastside	PO Box 436, Blacksburg 29702-0436	(864) 936-9981	freenaemoe@yahoo.com	(5)
Eastside	PO Box 11271, Columbia 29211-1271	(803) 782-8678		(11)
Eastside	355 Conway Ave, Laurens 29360-2511	(864) 984-7545	eastsidebapt@prtcnet.com	(19)
Eastside	PO Box 451, Mc Coll 29570-0451	(843)523-5267		(44)
Eastside	318 N Jones Ave, Rock Hill 29730-5473	(803) 329-0202	eastsidebaptist@comporium.net	(43)
Eastside	1850 Fernwood Glendale Rd, Spartanburg 29307-3113	(864) 579-1500	dhgibson@charterinternet.com	(37)
Eastside	701 Boulevard Rd, Sumter 29153-5909	(803) 775-8714		(33)
Eastside Community	36 Brushy Creek Rdg, Taylors 29687-4040			(44)
Eastview	PO Box 456, Belton 29627-0456	(864) 338-5555	ebcofficemgr@hotmail.com	(32)
Eastview	120 Eastview Rd, Pelzer 29669-9359	(864) 947-9520	cathyking1952@yahoo.com	(26)
Eastview	1430 Gordon Rd, Rock Hill 29732-9712	(803) 324-4025	info@eastviewonline.org	(43)
Eau Claire	4427 N Main St, Columbia 29203-5971	(803) 786-7769	ecchurch@bellsouth.net	(11)
Ebenezer	PO Box 121, Cordova 29039-0121	(803) 536-3530	ebenezerbaptistchurch@sc.rr.com	(25)
Ebenezer	524 S Ebenezer Rd, Florence 29501-7913	(843) 669-1802	david_wike@ebenezerbaptistchurch.com	(14)
Ebenezer	4214 Old Church Rd, Lancaster 29720-9781	(803) 285-3336	boone_ml@hotmail.com	(22)
Ebenezer	29 Ebenezer Church Rd, Travelers Rest 29690-9413	(864)834-3649		(23)
Ebenezer	PO Box 7, Trenton 29847-0007	(803) 275-0092		(12)
Ebenezer	1405 Ebenezer Rd, West Union 29696-3306	(864) 718-0533	tcarver@bellsouth.net	(4)
Ebenezer Welcome	410 N Campbell Rd, Landrum 29356-9297	(864) 895-1461	secretary@ewbcweb.com	(23)
Echo Hills	204 Bert Dr, Greer 29651-7254	(864)8791224	fredlbrown@bellsouth.net	(16)
Edgefield First	PO Box 624, Edgefield 29824-0624	(803) 637-6139	office@edgefieldfirstbaptist.org	(12)
Edgewood	107 Meadow Wood Dr, Greenville 29615-3908	(864) 288-6922	edgewoodbc@gmail.com	(16)
Edgewood	138 Wildwood Dr, Walterboro 29488-2858	(843) 549-7928	edgewoodbcp@lowcountry.com	(10)
Edisto	4831 Edisto River Rd, Branchville 29432-2531	(803) 245-0705		(3)
Edisto	5276 Cordova Rd, Cope 29038-9238	(803)531-8440		(25)
Edisto	12838 Main St, Williston 29853-2710	(803) 266-3248		(1)
Edisto Beach	414 Jungle Rd, Edisto Island 29438-3111	(843) 869-2662	1ebbc@bellsouth.net	(10)

CODE NUMBER OF ASSOCIATION OF WHICH CHURCH IS A MEMBER:

(1) Aiken
(2) Allendale-Hampton
(3) Barnwell-Bamberg
(4) Beaverdam
(5) Broad River
(6) Carolina
(7) Charleston
(8) Chester
(9) Chesterfield
(10) Colleton
(11) Columbia Metro
(12) Edgefield
(13) Edisto
(14) Florence
(15) Greenville
(16) Greer
(17) Kershaw
(18) Lakelands
(19) Laurens
(20) Lexington
(21) Marion
(22) Moriah
(23) North Greenville
(24) North Spartan
(25) Orangeburg-Calhoun
(26) Palmetto
(27) Pee Dee
(28) Pickens-Twelve Mile
(29) Piedmont
(30) Reedy River
(31) Ridge
(32) Saluda
(33) Santee
(34) Savannah River
(35) Screven
(36) Southeast
(37) Spartanburg County
(38) Union County
(39) Waccamaw
(40) Welsh Neck
(41) Williamsburg
(42) Woodruff
(43) York
(44) Churches affiliated with the S.C. Baptist Convention but not with a local Baptist Association

2012 Alphabetical Listing of Churches

Edmund First	PO Box 98, Pelion 29123-0098	(803) 755-1444	edmundfirstbaptist@att.net	(20)
Edwards Chapel	5443 Patrick Society Hill Rd, Patrick 29584-4470	(843) 498-6588		(9)
Edwards Road	1050 Edwards Rd, Greenville 29615-1363	(864) 244-2975	arayburn@erbc-sc.org	(15)
Ehrhardt	PO Box 26, Ehrhardt 29081-0026	(803) 267-3355		(3)
El Bethel	116 Billy Goat Bridge Rd, Gaffney 29340-6220	(864)488-0781		(5)
El Bethel	PO Box 2809, Greer 29652-2809	(864) 877-4021	elbethelbaptistc@bellsouth.net	(16)
Electric City Fellowship	821 N Main St Ste 8, Anderson 29621-5544	(864) 261-0813		(44)
Element	137 S Main St, Woodruff 29388-1849	(864) 670-9394	barry@elementwoodruff.org	(37)
Elgin	2303 Belmont St, Lancaster 29720-7660	(803) 286-7392	elgiinbaptistchurch@gmail.com	(22)
Elim	1303 Olanta Hwy, Effingham 29541-6542	(843) 662-5860	elim1303@bellsouth.net	(14)
Elizabeth	PO Box 865, Blythewood 29016-0865	(803)754-2772		(11)
Elizabeth	605 Mayesville Rd, Ruby 29741-8805	(843) 634-6714		(9)
Elko	PO Box 277, Elko 29826-0277	(803) 266-3754	elkobaptist@tds.net	(3)
Elliott	PO Box 117, Elliott 29046-0117			(33)
Elljean	605 Elljean Rd, Easley 29640-6950	(864) 855-5586	elljeanbaptistchurch@gmail.com	(29)
Elloree First	PO Box 387, Elloree 29047-0387	(803) 897-2773	pgarrett@fbcelloree.org	(25)
Emerald	110 Laurel Ave E, Greenwood 29649-1634	(864) 229-2205		(18)
Emmanuel	PO Box 798, Camden 29021-0798	(803)432-8751		(17)
Emmanuel	14 Deering St, Greenville 29605-4120	(864) 235-1407	willied1ebc@msn.com	(15)
Emmanuel	1794 Old Georgetown Rd, Manning 29102-6384	(803) 435-8252	governedbythegospel@gmail.com	(33)
Encounter	PO Box 31056, Greenville 29608-1056			(15)
Enon	871 Enon Church Rd, Easley 29640-6921	(864) 859-5170		(29)
Enon	150 Enon Church Rd, Smyrna 29743-9757			(43)
Enoree	5101 Jollystreet Rd, Newberry 29108-8141	(803)276-7494		(30)
Enoree	881 Tigerville Rd, Travelers Rest 29690-8669	(864) 834-7403	enoreebc@charter.net	(23)
Enoree First	PO Box 216, Enoree 29335-0216	(864) 969-3679	enoreefbc@prtcnet.com	(42)
Envision	1200 Woodruff Rd Ste C5, Greenville 29607-5731			(15)
Epic	104 Parkgate Ct, Simpsonville 29680-7088			(44)
Euhaw	PO Box 1361, Ridgeland 29936-2623	(843) 726-3343	ebcfaith@embarqmail.com	(34)
Eureka	1600 Highway 29 N, Anderson 29621-3114	(864) 225-8582	office@eurekachurch.com	(32)
Eureka First	186 Johnston Hwy, Trenton 29847-3507	(803) 648-7569	jabrotherjohn@gmail.com	(1)
Eutawville First	PO Box 484, Eutawville 29048-0484	(803) 492-9590	firstbaptist9590@yahoo.com	(35)
Evergreen	6316 Pamplico Hwy, Effingham 29541-7700	(843) 662-1020	evergreenbapt476@bellsouth.net	(14)

—F—

Fairfax First	PO Box 820, Fairfax 29827-0820	(803)632-3228	fairfaxfbc@atlanticbbn.net	(2)
Fairfield	3987 State Highway 213, Winnsboro 29180-8076			(11)
Fairforest	PO Box 338, Fairforest 29336-0338	(864)576-4033	fairforest@charter.net	(37)
Fairforest	1917 Jonesville Hwy, Union 29379-9794	(864) 427-3430	fairforestchurch@bellsouth.net	(38)
Fairview	505 Fairview Rd, Gaffney 29341-4214	(864) 489-5005	leisahyder@att.net	(5)
Fairview	1300 Locust Hill Rd, Greer 29651-6003	(864) 877-1881	tstrickland@fairviewgreer.net	(16)
Fairview	4419 Indian Creek Rd, Kinards 29355-9355	(864) 697-6217	revshannon@bellsouth.net	(30)
Fairview	705 Highway 14 W, Landrum 29356-9426	(864) 457-3366	bbethwall@aol.com	(24)
Fairview	121 Fairview Church Rd, Mount Croghan 29727-9811	(843) 658-3925	fairviewbaptistchurch29727@yahoo.com	(9)
Fairview	766 Kelley Mill Rd, Six Mile 29682-9611	(864)868-9595		(28)
Fairview	1551 Bryant Rd, Spartanburg 29303-5235	(864) 578-1910	info@fairviewbaptistspartanburg.org	(24)
Fairview	763 Neal Shoals Rd, Union 29379-8308	(864) 427-7737		(38)
Fairview Street	601 Fairview St, Fountain Inn 29644-1815	(864) 862-6678	cotarn@charter.net	(15)
Faith	PO Box 117, Aynor 29511-0117	(843)358-6671		(39)
Faith	35 Phillips Church Rd, Bishopville 29010-7338	(803) 428-6051	faithbaptist@ftc-i.net	(17)
Faith	814 Norris Hwy, Central 29630-8930	(864) 639-2910	garyjames@charter.net	(29)
Faith	825 N Main St, Clover 29710-7383	(803) 222-1713		(43)
Faith	1339 Heyward Wilson Rd, Eastover 29044-9780			(11)
Faith	PO Box 293, Gaffney 29342-0293		thoilo@bellsouth.net	(5)
Faith	2320 Faith Rd, Hartsville 29550-6273	(843) 857-0101	r_gulledge@bellsouth.net	(40)
Faith	PO Box 1207, Ridgeland 29936-2621	(843) 252-7498	edwardmm21@yahoo.com	(34)

CODE NUMBER OF ASSOCIATION OF WHICH CHURCH IS A MEMBER:

(1) Aiken
(2) Allendale-Hampton
(3) Barnwell-Bamberg
(4) Beaverdam
(5) Broad River
(6) Carolina
(7) Charleston
(8) Chester
(9) Chesterfield
(10) Colleton
(11) Columbia Metro
(12) Edgefield
(13) Edisto
(14) Florence
(15) Greenville
(16) Greer
(17) Kershaw
(18) Lakelands
(19) Laurens
(20) Lexington
(21) Marion
(22) Moriah
(23) North Greenville
(24) North Spartan
(25) Orangeburg-Calhoun
(26) Palmetto
(27) Pee Dee
(28) Pickens-Twelve Mile
(29) Piedmont
(30) Reedy River
(31) Ridge
(32) Saluda
(33) Santee
(34) Savannah River
(35) Screven
(36) Southeast
(37) Spartanburg County
(38) Union County
(39) Waccamaw
(40) Welsh Neck
(41) Williamsburg
(42) Woodruff
(43) York
(44) Churches affiliated with the S.C. Baptist Convention but not with a local Baptist Association

2012 Alphabetical Listing of Churches

Faith	139 Faith Ln, Summerville 29483-9300	(843)871-5077		(35)
Faith	PO Box 177, Swansea 29160-0177	(803) 568-4673	faithbc1@pbtcomm.net	(20)
Faith	PO Box 296, Westminster 29693-0296	(864) 647-5836	faithful4christ@wmconnect.com	(4)
Faith Crossing	1176 Sniders Hwy, Walterboro 29488-8434		faithcrossingbaptistchurch@yahoo.com	(10)
Faith Fellowship	2230 Old Greenville Hwy, Pendleton 29670-9206	(864) 646-2449	brett.ffbc@yahoo.com	(32)
Fant's Grove	834 Greenville St, Pendleton 29670-1526	(864) 646-3228	pgranny2@nctv.com	(4)
Fellowship	123 N Carolina Ct, Dillon 29536-2215	(843) 774-9547	bettystaxservice@sc.twbc.com	(27)
Fellowship	4238 Augusta Rd, Lexington 29073-9143	(803) 794-1885		(20)
Fellowship	6991 North Rd, North 29112-8832		fellowship29112@aol.com	(25)
Fellowship	3330 McConnells Hwy, Rock Hill 29732-9087	(803)329-3940		(43)
Fellowship At Temple Road	285 Temple Rd, Ridgeville 29472-8436	(843) 875-2373	pinegrovebaptistchurch@hotmail.com	(35)
Fellowship Community	PO Box 478, Liberty 29657-0478	(864) 423-9207		(44)
Fellowship of Praise of the Santee Lakes	PO Box 39, Santee 29142-0039	(803) 854-2298	fellowshipofpraise@frontier.com	(25)
Fellowship of Truth	106 Mount Zion Rd, Graniteville 29829-3200		eddiebeard@comcast.net	(1)
Fernwood	200 Fernwood Dr, Spartanburg 29307-2237	(864) 582-7467	fernbap@bellsouth.net	(44)
Fingerville	PO Box 69, Fingerville 29338-0069			(24)
First Baptist Church of Conway	603 Elm St, Conway 29526-4372	(843) 248-4067	fbc@firstbaptistconway.us	(39)
First Berea Mission	1306 Hampton St, Columbia 29201-3316	(803) 343-8571	johnzawnaw@gmail.com	(11)
First Brazilian	500 4th Ave N, Myrtle Beach 29577-4483	(843) 448-3155		(44)
First Calvary	2320 Cedar Grove Rd, Leesville 29070-8935	(803) 892-3259	krissie@firstcalvary.net	(20)
First Church of the Deaf	1100 S Main St, Greenville 29601-3339	(864) 246-7156	jklathemsc@aol.com	(15)
First Creek	9511 Abbeville Hwy, Iva 29655-9591		joywiles@charter.net	(32)
First Damascus	PO Box 2207, Greenwood 29646-0207	(864) 227-8920		(18)
First Mt Moriah	2107 Mount Moriah Rd, Greenwood 29646-9296	(864) 227-8192	firstmtmoriah@embarqmail.com	(18)
First Slavic	23 Seaside Ln, Greer 29650-4773	(864) 266-7258	julia_k@charter.net	(37)
Five Forks	112 Batesville Rd, Simpsonville 29681-4815	(864) 288-9455	ffbcoffice@bellsouth.net	(15)
Flat Creek	3737 Victory Rd, Kershaw 29067-7933	(803) 475-7599	fgphillips@windstream.net	(22)
Flat Rock	908 Flat Rock Rd, Anderson 29624-6217	(864) 296-3924	flatrockbaptist@bellsouth.net	(32)
Flat Rock	115 Slab Bridge Rd, Liberty 29657-9736	(864) 843-6009		(29)
Flint Hill	2045 Flint Hill Rd, Camden 29020-8147	(803) 432-6527	cindi.langley@yahoo.com	(17)
Flint Hill	269 Flint Hill Rd, Fort Mill 29715-8316	(803) 548-0672	flinthillbc@comporium.net	(43)
Flint Ridge	1850 Flint Ridge Rd, Heath Springs 29058-9376	(803) 273-9225	contact@flintridgebaptist.org	(22)
Florence	1720 Windy Wood Rd, Pelion 29123-9495	(803)894-3773		(20)
Florence First	300 S Irby St, Florence 29501-4708	(843) 662-9451	lisa.mcbride@fbcflorence.org	(14)
Flowertown	1305 Boone Hill Rd, Summerville 29483-2405	(843) 875-6371		(35)
Folly Beach	PO Box 50, Folly Beach 29439-0050	(843) 588-9414	info@follybeachbaptist.com	(7)
Foothills	PO Box 222, Travelers Rest 29690-0222	(864) 834-3884		(23)
Foothills Community	PO Box 1085, Seneca 29679-1085	(864) 888-8008		(44)
Foothills Hispanic	PO Box 1582, Easley 29641-1582			(29)
Foreman Memorial	207 Smith Ave, New Ellenton 29809-2614	(803) 652-2242	foremanchurch@bellsouth.net	(1)
Forest Hill	909 Plantation Rd, Anderson 29621-7133	(864) 224-8701	office@foresthillbaptist.net	(32)
Forestbrook	2051 Forestbrook Rd, Myrtle Beach 29588-7935	(843) 236-2224	fbbc@sccoast.net	(39)
Forestville	2 Old McElhaney Rd, Greenville 29617-6817	(864) 834-4276	friend@forestville.org	(23)
Fork	PO Box 44, Fork 29543-0044			(27)
Fork Hill	1125 Fork Hill Rd, Heath Springs 29058-9263	(803) 286-8814	fhbc@comporium.net	(22)
Fork Shoals	110 Fork Shoals Church Rd, Pelzer 29669-9262	(864) 243-3510	forkshoals@bellsouth.net	(15)
Fort Clark	PO Box 484, Elgin 29045-0484	(803) 438-5071	fcbc@netzero.net	(11)
Fort Johnson	1473 Camp Rd, Charleston 29412-3703	(843) 795-3232	fjbc@fjbc.net	(7)
Fort Lawn	PO Box 250, Fort Lawn 29714-0250	(803) 872-4546	james_gladden2002@yahoo.com	(8)
Fort Mill Community	4636 Pennington Rd, Rock Hill 29732-8169	(803) 327-2610	pastorjeff@comporium.net	(43)
Fort Mill First	121 Monroe White St, Fort Mill 29715-1841	(803) 547-2051	fbcfortmill@comporium.net	(43)
Foster Chapel	PO Box 170632, Spartanburg 29301-0030	(864) 576-5802	fcbc215@bellsouth.net	(37)
Fountain Inn First	206 N Weston St, Fountain Inn 29644-1914	(864) 862-3350	vcox@fifbc.org	(15)
Fountain of Life	2540 Freys Dr, Spartanburg 29301-5918	(864) 574-9055	folbc@att.net	(37)
Four Holes	1622 Four Holes Rd, Orangeburg 29115-8209	(803) 534-5746	fhbc@intinet.net	(25)
Fourth Street	501 S 4th St, Hartsville 29550-5719	(843) 332-1300	fourthstreetbaptistchurch@gmail.com	(40)

CODE NUMBER OF ASSOCIATION OF WHICH CHURCH IS A MEMBER:

(1) Aiken
(2) Allendale-Hampton
(3) Barnwell-Bamberg
(4) Beaverdam
(5) Broad River
(6) Carolina
(7) Charleston
(8) Chester
(9) Chesterfield
(10) Colleton
(11) Columbia Metro
(12) Edgefield
(13) Edisto
(14) Florence
(15) Greenville
(16) Greer
(17) Kershaw
(18) Lakelands
(19) Laurens
(20) Lexington
(21) Marion
(22) Moriah
(23) North Greenville
(24) North Spartan
(25) Orangeburg-Calhoun
(26) Palmetto
(27) Pee Dee
(28) Pickens-Twelve Mile
(29) Piedmont
(30) Reedy River
(31) Ridge
(32) Saluda
(33) Santee
(34) Savannah River
(35) Screven
(36) Southeast
(37) Spartanburg County
(38) Union County
(39) Waccamaw
(40) Welsh Neck
(41) Williamsburg
(42) Woodruff
(43) York
(44) Churches affiliated with the S.C. Baptist Convention but not with a local Baptist Association

2012 Alphabetical Listing of Churches

Fox Hill	1837 Baughman Rd, Lugoff 29078-8414			(17)
Freedom	1416 Lamar Hwy, Darlington 29532-6904	(843) 393-8047	baptistfbc@juno.com	(40)
Freedom	PO Box 912, Loris 29569-0912	(843)756-9525		(6)
Freedom	PO Box 1106, Newberry 29108-1106			(30)
Freedom Biker	351 Little Eastatoee Rd, Sunset 29685-2122	(864) 723-0939	preachergreg@live.com	(28)
Freedom Fellowship	41 Ray Rd, Piedmont 29673-8119	(864) 230-0946	c.roberts2855@yahoo.com	(15)
Freedom Fellowship	3075 Locust Hill Rd, Taylors 29687-6036	(864) 877-3604	cliff@freedomfellowshipsc.com	(16)
Freedon Outreach	1113 Highway 1 N, Cassatt 29032-9203		eleanorshd@netzero.net	(17)
Friend	7820 Broad River Rd, Irmo 29063-2354	(803) 732-4700	pastorgd@sc.rr.com	(11)
Friends of Faith	PO Box 216, Pacolet 29372-0216	(864) 474-9615		(37)
Friendship	PO Box 176, Abbeville 29620-0176	(864) 366-4970		(18)
Friendship	3132 SC Highway 64, Barnwell 29812-5428	(803)259-3809		(3)
Friendship	3436 Friendship Church Rd, Gray Court 29645-4248	(864) 876-2397	info@myfriendshipchurch.org	(19)
Friendship	6133 Highway 9, Gresham 29546-4149	(843) 362-3472	nannyb4@hughes.net	(21)
Friendship	220 Friendship Church Rd, Honea Path 29654-9434	(864) 369-7875	gbpacker1@gmail.com	(32)
Friendship	1809 Bennett Rd, Lancaster 29720-9111	(803)287-2436	donbirchfield@live.com	(22)
Friendship	1600 Holly Springs Rd, Lyman 29365-9708	(864) 877-4746	secretary@friendshipbaptistlyman.org	(16)
Friendship	658 Pumpkintown Rd, Marietta 29661-9527	(864) 836-4710		(23)
Friendship	5032 Lackawanna Blvd, North Charleston 29405-4528	(843) 744-9935		(7)
Friendship	830 Friendship Church Rd, Pauline 29374-2922	(864)582-3429		(37)
Friendship	PO Box 987, Sumter 29151-0987	(803) 495-2231		(33)
Friendship	5600 Highway 81 N, Williamston 29697-9742			(26)
Furman	PO Box 61, Furman 29921-0061		mjphillips2@yahoo.com	(2)

G

Gaffney First	200 N Limestone St, Gaffney 29340-3136	(864) 489-6064	office@fbcgaffney.com	(5)
Gaffney Road	1025 Gaffney Rd, Anderson 29626-6150	(864) 296-9256	rtonieo@wctel.net	(32)
Galivants Ferry	183 Highway 216, Galivants Ferry 29544-7705	(843) 358-3772	dskipper@hollidayassociates.com	(21)
Gap Creek	381 Gap Creek Rd, Marietta 29661-9607	(864) 836-4002		(23)
Gap Hill	127 Gap Hill Rd, Six Mile 29682-9453	(864) 868-9850	nancy.mcjunkin@yahoo.com	(28)
Gapway	2305 S Highway 41, Mullins 29574-5505	(843) 464-7621	webmaster@gapwaybaptist.com	(21)
Garden City	501 Pine Ave, Murrells Inlet 29576-8431	(843) 651-3663	joanne@gardencitybaptistchurch.com	(39)
Garner Memorial	PO Box 1945, Anderson 29622-1945	(864) 225-8542	garnerchurch@charter.net	(32)
Gaston First	PO Box 309, Gaston 29053-0309	(803) 794-0377	fbcg003@bellsouth.net	(20)
Gateway	1651 Dutch Fork Rd, Irmo 29063-8791	(803) 732-0590	info@gatewaybc.com	(11)
Gateway	536 Mimosa Rd, Sumter 29150-2363	(803) 905-5138	gateway@ftc-i.net	(33)
Gateway Community	22088 Highway 76 E, Laurens 29360-8434	(864) 683-1458		(19)
Gateway To Life Baptist Tabernacle	436 Studebaker Rd, Chesnee 29323-3231	(864) 461-8920		(24)
Gathering Community	1504 Highway 17 N, Surfside Beach 29575-6013	(843) 828-3333	gatheringcc@frontier.com	(39)
Geer Memorial	911 S 5th St, Easley 29640-3413	(864) 859-9823	geermemorialbapt@bellsouth.net	(29)
Generation	1051 Sparkleberry Lane Ext, Columbia 29223-7076	(803) 586-5133		(11)
Genesis Community	31 Starview Rd, Travelers Rest 29690-8028	(828) 779-9505	kboone578@students.sbts.edu	(23)
Georges Creek	1991 Saluda Dam Rd, Easley 29640-8743	(864) 859-6789	cbeeco@georgescreek.org	(29)
Georges Creek	1486 Juniper Creek Rd, Olar 29843-3003	(803) 793-3409	jgunnells@bellsouth.net	(3)
Georgetown	600 David W Ray Dr, Georgetown 29440-6087	(843)527-7670		(36)
Georgetown First	219 Cleland St, Georgetown 29440-3209	(843) 546-5187	ted@fbcgeorgetown.org	(36)
Gethsemane	4465 Nichols Hwy, Galivants Ferry 29544-7271	(843) 358-4270		(39)
Gethsemane	215 Grey Fox Rd, St Matthews 29135-7621	(803) 874-1010		(25)
Gethsemane	1446 State Rd, Summerville 29483-2748	(843)761-3234	gethsemanebaptist1970@homesc.com	(35)
Ghents Branch	1974 Ghents Branch Rd, Denmark 29042-8508	(803) 793-3893		(3)
Gilbert First	PO Box 414, Gilbert 29054-0414	(803) 892-3699	fbcg@firstbaptistgilbert.org	(20)
Gilead	PO Box 38, Jonesville 29353-0038	(864)674-5578		(38)
Gilead	3280 N Highway 52, Saint Stephen 29479-3320	(843) 870-3374		(35)
Gilgal	335 Gilgal Rd, Edgefield 29824-3640	(803)637-3764	helengarvin@gmail.com	(12)
Gillisonville	10158 Grays Hwy, Ridgeland 29936-3860	(843) 726-3462	footsoldier4christ@yahoo.com	(34)
Givhans	2140 Old Beech Hill Rd, Ridgeville 29472-8945	(843)851-2092	givhansbc@aol.com	(35)

CODE NUMBER OF ASSOCIATION OF WHICH CHURCH IS A MEMBER:

(1) Aiken
(2) Allendale-Hampton
(3) Barnwell-Bamberg
(4) Beaverdam
(5) Broad River
(6) Carolina
(7) Charleston
(8) Chester
(9) Chesterfield
(10) Colleton
(11) Columbia Metro
(12) Edgefield
(13) Edisto
(14) Florence
(15) Greenville
(16) Greer
(17) Kershaw
(18) Lakelands
(19) Laurens
(20) Lexington
(21) Marion
(22) Moriah
(23) North Greenville
(24) North Spartan
(25) Orangeburg-Calhoun
(26) Palmetto
(27) Pee Dee
(28) Pickens-Twelve Mile
(29) Piedmont
(30) Reedy River
(31) Ridge
(32) Saluda
(33) Santee
(34) Savannah River
(35) Screven
(36) Southeast
(37) Spartanburg County
(38) Union County
(39) Waccamaw
(40) Welsh Neck
(41) Williamsburg
(42) Woodruff
(43) York
(44) Churches affiliated with the S.C. Baptist Convention but not with a local Baptist Association

2012 Alphabetical Listing of Churches

Glassy Mountain	935 N Glassy Mountain Rd, Landrum 29356-8976			(44)
Glendale	PO Box 268, Glendale 29346-0268	(864) 579-1860	glendalebaptist5@att.net	(37)
Glendale	735 Highway 701 N, Loris 29569-4004	(843)756-1299		(6)
Glenn Street	300 Glenn St, Newberry 29108-4421	(803) 276-0654	glennstreetbaptist@att.net	(30)
Glenns Bay	1835 Glenns Bay Rd, Surfside Beach 29575-4821	(843) 650-4481	gbchurch@sccoast.net	(39)
Glenrock	PO Box 151, Fort Mill 29716-0151	(803) 547-6420	geneflack@comporium.net	(43)
Glenwood	325 Saco Lowell Rd, Easley 29640-3805	(864) 859-2264	kathy@glenwoodbaptist.org	(29)
Glenwood Heights	600 Nichols Rd, Lancaster 29720-2824	(803) 285-5193	glenwoodhbc@gmail.com	(22)
Gloverville First	PO Box 157, Gloverville 29828-0157	(803) 593-2452	gfboffice@atlanticbb.net	(1)
Golden Corner	PO Box 358, Walhalla 29691-0358	(864) 638-2332	office@goldencornerchurch.org	(4)
Good Hope	2118 Silver Bluff Rd, Aiken 29803-8802	(803) 643-9955		(1)
Good Hope	6101 Privetts Rd, Conway 29526-1600	(843) 365-6242	jws@sccoast.net	(39)
Good Hope	11500 Garners Ferry Rd, Eastover 29044-8927	(803) 968-2313		(33)
Good Hope	221 Good Hope Church Rd, Iva 29655-8863	(864) 348-6385		(32)
Good Hope	1738 Greenwood Hwy, Saluda 29138-8289	(864) 445-2055	ghbc2055@embarqmail.com	(31)
Good Shepherd	1891 Oak Grove Church Rd, Manning 29102-5841	(803) 473-3371	egilley@ftc-i.net	(33)
Goose Creek First	141 Saint James Ave, Goose Creek 29445-2923	(843) 553-0488	bruckerfbc@comcast.net	(7)
Gospel Light	832 W Main St, Rock Hill 29730-3411	(803) 328-8686	glbc@comporium.net	(44)
Goucher	415 Goucher Creek Rd, Gaffney 29340-6051	(864) 489-5969	goucherpastor@gmail.com	(5)
Govan First	PO Box 847, Denmark 29042-0847	(803) 793-4418		(3)
Gowensville First	5650 N Highway 14, Landrum 29356-9218	(864) 468-4408	office@fbcgowensville.com	(23)
Grace	PO Box 569, Duncan 29334-0569	(864) 879-3519	godspraise@bellsouth.net	(16)
Grace	2400 3rd Loop Rd, Florence 29501-6458	(843) 662-5122	gracebaptistch@bellsouth.net	(14)
Grace	11 Virginia Ave, Greenville 29611-4607		pitt9107@gmail.com	(15)
Grace	PO Box 579, Laurens 29360-0579			(44)
Grace	PO Box 506, Pageland 29728-0506	(843) 672-5501	g-boys@peoplepc.com	(9)
Grace	15195 Wells Hwy, Seneca 29678-1750	(864) 888-0703	graceinseneca1@bellsouth.net	(44)
Grace	821 Whitlock St, Spartanburg 29301-1884	(864) 582-8985		(37)
Grace	219 W Calhoun St, Sumter 29150-4220	(803) 778-6417	gracebc@ftc-i.net	(33)
Grace Baptist Temple	PO Box 856, Aynor 29511-0856			(39)
Grace Community	PO Box 985, Moncks Corner 29461-0985	(843)482-4222		(44)
Grace Community Bible	PO Box 12683, Columbia 29211-2683			(11)
Grace Fellowship	PO Box 2322, Easley 29641-2322			(44)
Grace Memorial	3518 Whitehall Rd, Anderson 29626-5155	(864) 226-6701	dsharbert@gmail.com	(32)
Grace On the Ashley	2014 Bees Ferry Rd, Charleston 29414-6603	(843) 556-6802		(7)
Gracechurch of Columbia	2710 Harrison Rd, Columbia 29204-2539	(803) 255-0120	contact@gracechurchcolumbia.org	(11)
Gracepointe	PO Box 692, Saint George 29477-0692	(843) 563-4766		(44)
Graceview	120 Centerville Rd, Anderson 29625-2646	(864) 224-9581	renee@graceviewchurch.com	(32)
Graceway	1615 Gentry Memorial Hwy, Easley 29640-8877	(864) 414-3165	tygerfan81@yahoo.com	(29)
Graham	4140 Highway 521 S, Sumter 29153-9631	(803) 481-8229	grahambaptistch@ftc-i.net	(33)
Grandview	10981 Garners Ferry Rd, Eastover 29044-9734	(803) 269-5900		(11)
Graniteville First	PO Box 119, Graniteville 29829-0119	(803) 663-7781	info@granitevillefbc.org	(1)
Grassy Bay	3400 Bay View Dr, Green Sea 29545-4620	(843)756-0923		(6)
Grassy Pond	254 Grassy Pond Rd, Gaffney 29341-3503	(864)489-8275	grassypondbaptist@att.net	(5)
Graves Southern	44 Vine Ct, Georgetown 29440-9755	(843) 546-2152	mikegoude@yahoo.com	(36)
Gray Court First	PO Box 348, Gray Court 29645-0348	(864)876-9775		(19)
Grays Hill	2749 Trask Pkwy, Beaufort 29906-7913	(843) 846-2797	grayshillbaptist@embarqmail.com	(34)
Great Falls First	606 Dearborn St, Great Falls 29055-1640	(803) 482-2038	gbatch803@yahoo.com	(8)
Great Falls Second	PO Box 515, Great Falls 29055-0515	(803) 482-4266	johnlw01@truvista.net	(8)
Great Salkehatchie	PO Box 8, Ulmer 29849-0008	(803) 584-7227		(2)
Great Swamp	PO Box 446, Ridgeland 29936-2607	(843) 726-3631	greatswamp@hargray.com	(34)
Great Swamp	3396 Hendersonville Hwy, Walterboro 29488-9158	(843) 844-2609		(10)
Greater Faith United	119 Crawford Rd, Columbia 29203-2709			(11)
Greater Heights	3304 W Bobo Newsom Hwy, Hartsville 29550	(843) 335-8605	dholley1@shtc.net	(40)
Greater New Hope	403 Pollard Rd, Simpsonville 29681-1946	(864)963-2720		(15)
Greater Vision	PO Box 117, Pageland 29728-0117	(843) 672-3937	spoolbranch@shtc.net	(9)
Greeleyville	PO Box 276, Greeleyville 29056-0276	(843) 382-8482	mixonbw@hotmail.com	(41)
Green Hill	PO Box 6276, West Columbia 29171-6276	(803) 794-5125	greenhill@greenhillbc.org	(20)

CODE NUMBER OF ASSOCIATION OF WHICH CHURCH IS A MEMBER:

(1) Aiken
(2) Allendale-Hampton
(3) Barnwell-Bamberg
(4) Beaverdam
(5) Broad River
(6) Carolina
(7) Charleston
(8) Chester
(9) Chesterfield
(10) Colleton
(11) Columbia Metro
(12) Edgefield
(13) Edisto
(14) Florence
(15) Greenville
(16) Greer
(17) Kershaw
(18) Lakelands
(19) Laurens
(20) Lexington
(21) Marion
(22) Moriah
(23) North Greenville
(24) North Spartan
(25) Orangeburg-Calhoun
(26) Palmetto
(27) Pee Dee
(28) Pickens-Twelve Mile
(29) Piedmont
(30) Reedy River
(31) Ridge
(32) Saluda
(33) Santee
(34) Savannah River
(35) Screven
(36) Southeast
(37) Spartanburg County
(38) Union County
(39) Waccamaw
(40) Welsh Neck
(41) Williamsburg
(42) Woodruff
(43) York
(44) Churches affiliated with the S.C. Baptist Convention but not with a local Baptist Association

2012 Alphabetical Listing of Churches

Green Point	1390 Rainbow Lake Rd, Inman 29349-8150	(864) 578-7909	info@greenpointbaptist.org	(24)
Green Pond	PO Box 265, Green Pond 29446-0265	(843)844-8902	jwilliamsjr@lowcountry.com	(10)
Green Pond	PO Box 91, Jackson 29831-0091	(803)471-2363		(1)
Green Pond	300 Chicken Foot Creek Rd, Woodruff 29388-8828	(864) 433-8512	ken.brockman@greenpondbaptist.org	(37)
Green Sea	PO Box 125, Green Sea 29545-0125	(843) 756-2363	gsbc2@sccoast.net	(39)
Green Street	446 Brawley St, Spartanburg 29303-3533	(864)583-5419		(37)
Green Valley	PO Box 452, Chesnee 29323-0452	(864)703-7717	gbelue727@aol.com	(37)
Greenlawn	6612 Garners Ferry Rd, Columbia 29209-1605	(803) 776-4074	greenlawn@greenlawnchurch.org	(11)
Greenville First	847 Cleveland St, Greenville 29601-4412	(864) 233-2527	jenna.manning@firstbaptistgreenville.com	(44)
Greenville First Korean	315 Hillcrest Dr, Greer 29651-1625	(864) 989-0485		(23)
Greenville Vietnamese	10 Eisenhower Dr, Greenville 29607-2106	(864) 232-1838		(15)
Greenwood	5560 Pauley Swamp Rd, Conway 29527	(843) 650-3625	rhkrieg@sccoast.net	(39)
Greenwood	2401 Claussen Rd, Florence 29505-6803	(843) 669-1321	greenwoodbaptist@bellsouth.net	(14)
Greenwood First	722 Grace St, Greenwood 29649-2133			(44)
Greenwood Shores	1224 Highway 248 S, Ninety Six 29666-8612			(18)
Greer First	202 W Poinsett St, Greer 29650-1942	(864) 877-4253	carolemorris@greerfbc.org	(16)
Greer Iglesia Bautista Hispana	199 Hubert St, Greer 29650-2010			(16)
Griffin	1629 Pumpkintown Hwy, Pickens 29671-9782	(864) 878-9182	secretary@griffinbaptist.com	(28)
Grove Road	1223 Grove Rd, Greenville 29605-4721	(864) 233-5501	runngurl@yahoo.com	(15)
Grove Station	PO Box 545, Piedmont 29673-0545	(864) 269-7132	grovestationbc@gmail.com	(15)
Groveland	PO Box 193, Taylors 29687-0004	(864)879-2913		(16)
Gum Branch	1504 Clyde Rd, Hartsville 29550-8269	(843) 332-2702	radmedlin@mac.com	(40)
Gurley	425 Highway 67 W, Loris 29569-7663	(843) 756-3352	uscgirl@sccoast.net	(39)

—H—

Hagood Avenue	1144 Hagood Ave, Barnwell 29812-2049	(803) 259-3261	scottsvision@yahoo.com	(3)
Haile Gold Mine	5099 Payne Rd, Kershaw 29067-8301	(803)475-4242		(22)
Hammett Grove	PO Box 190, Pacolet 29372-0190	(864)474-1053		(5)
Hampton First	305 Oak St E, Hampton 29924-3607	(803) 943-3758		(2)
Hampton Heights	2511 Wade Hampton Blvd, Greenville 29615-1147	(864) 244-1385		(15)
Happy Home	2864 Nichols Hwy, Galivants Ferry 29544-6012	(843) 358-6695	powellm@horrycounty.org	(6)
Happy Trails Cowboy	751 Holland Ford Rd, Pelzer 29669-9682	(864) 847-7008	htccpastor@gmail.com	(15)
Harbison Church of the Cross	521 Lincolnshire North Dr, Columbia 29203-1443	(803) 749-1493		(11)
Harbor Light	1300 Fort Johnson Rd, Charleston 29412-8816	(843) 795-4611	harborlightbapti@bellsouth.net	(7)
Harbour Lake	1056 Red Bank Rd, Goose Creek 29445-4521	(843) 797-2982		(7)
Hardeeville First	PO Box 522, Hardeeville 29927-0522	(843) 784-2239	fbchardeeville@aol.com	(34)
Harleyville First	PO Box 297, Harleyville 29448-0297	(843) 462-7410		(35)
Harmony	1940 Bethune Rd, Bethune 29009-9614	(843)334-6756	ronnie@mission2000.com	(17)
Harmony	5403 Harmony Church Rd, Edgemoor 29712-8756	(803) 328-8119	harmonybc@comporium.net	(8)
Harmony	998 Tookie Doo Ln, Elgin 29045-8525	(803) 438-3439	harmony998@gmail.com	(11)
Harmony	PO Box 518, Fountain Inn 29644-0518	(864) 862-3661	dozbrooks@att.net	(19)
Harmony	PO Box 428, Gaston 29053-0428	(803) 791-5279		(20)
Harmony	PO Box 265, Hickory Grove 29717-0265		bdjd17@bellsouth.net	(43)
Harris	300 Center St, Greenwood 29649-1006	(864) 223-8591	office@harrisbaptist.org	(18)
Harris Creek	PO Box 306, Society Hill 29593-0306	(843)378-4373		(40)
Harristown Road	PO Box 1672, Saint Stephen 29479-1672	(843) 567-3057	barbara.tisdale@albint.com	(35)
Hartsville First	104 E Home Ave, Hartsville 29550-3712	(843) 332-6571	terry@firstbaptisthartsville.org	(40)
Harvest	4619 Highway 9, Green Sea 29545-4939		slenzor@sccoast.net	(44)
Healing Springs	285 Gardner Rd, Blackville 29817-3231	(803) 259-3374	dcatg66@aol.com	(3)
Heart Land	212 Mauldin Mill Rd, Seneca 29678-1006	(864) 882-5884	spin1@netzero.net	(4)
Heart of Worship Community	110 Springview Dr, Anderson 29625-5566	(864) 375-1395		(44)
Heart's Refuge	4001 Pelham Rd Apt 204, Greer 29650-4334			(44)
Heath Springs	PO Box 400, Heath Springs 29058-0400	(803) 273-3566	heasprbaptch@comporium.net	(22)
Heath Springs Second	4837 Kershaw Camden Hwy, Heath Springs 29058-8679	(803) 273-3078		(22)
Hebron	8641 Francis Marion Rd, Scranton 29591-5036	(843) 389-5868	winkie@ftc-i.net	(14)
Hebron	143 Hebron Church Rd, Union 29379-7641	(864) 427-2831		(38)

CODE NUMBER OF ASSOCIATION OF WHICH CHURCH IS A MEMBER:

(1) Aiken
(2) Allendale-Hampton
(3) Barnwell-Bamberg
(4) Beaverdam
(5) Broad River
(6) Carolina
(7) Charleston
(8) Chester
(9) Chesterfield
(10) Colleton
(11) Columbia Metro
(12) Edgefield
(13) Edisto
(14) Florence
(15) Greenville
(16) Greer
(17) Kershaw
(18) Lakelands
(19) Laurens
(20) Lexington
(21) Marion
(22) Moriah
(23) North Greenville
(24) North Spartan
(25) Orangeburg-Calhoun
(26) Palmetto
(27) Pee Dee
(28) Pickens-Twelve Mile
(29) Piedmont
(30) Reedy River
(31) Ridge
(32) Saluda
(33) Santee
(34) Savannah River
(35) Screven
(36) Southeast
(37) Spartanburg County
(38) Union County
(39) Waccamaw
(40) Welsh Neck
(41) Williamsburg
(42) Woodruff
(43) York
(44) Churches affiliated with the S.C. Baptist Convention but not with a local Baptist Association

2012 Alphabetical Listing of Churches

Heights	4631-A Jefferson Davis Hwy, Beech Island 29842-4801	(803) 593-3054	mark@heightsweb.org	(44)
Hemingway First	PO Box 485, Hemingway 29554-0485	(843) 558-5267		(41)
Henderson	207 Henderson Church Rd, Gray Court 29645-7964	(864) 575-2453	info@hendersonbaptistchurch.org	(19)
Hendersonville	893 Bachelor Hill Rd, Walterboro 29488-7363	(843)844-8039	dodimae@lowcountry.com	(10)
Hepsibah	1304 Friendship Rd, Seneca 29678-6017	(864) 882-4785	secretary@hepsibah.org	(4)
Heritage	103 Ravenel St, Greenville 29611-6329	(864) 246-7277		(44)
Heritage Chapel	1457 Groce Meadow Rd, Taylors 29687-6911	(864) 979-9626	kc9848@aol.com	(16)
Heritage Fellowship	633 Periwinkle Ct, Sumter 29150-2325	(803) 883-3800	info@heritagefellowship.info	(33)
Hermitage	814 Jefferson Davis Hwy, Camden 29020-4516	(803) 432-4165	jasonfletcher@yahoo.com	(17)
Hickory Grove	2710 Highway 905, Conway 29526-7100	(843) 365-3938	hgbc@sccoast.net	(39)
Hickory Grove	2834 Bamberg Hwy, Hampton 29924-5146	(803) 943-4979	lkb_dub_86@yahoo.com	(2)
Hickory Grove	PO Box 88, Wallace 29596-0088	(843) 532-7210	quickwallace@aol.com	(27)
Hickory Road	1245 Cherryvale Dr, Sumter 29154-1759	(803) 494-8281	hickoryroadbaptist@yahoo.com	(33)
Hidden Valley	4325 Fish Hatchery Rd, Gaston 29053-9042			(20)
High Hill	2205 Timmonsville Hwy, Darlington 29532-7513	(843)393-5219	kaytom@bellsouth.net	(40)
High Hills of Santee	6593 Francis Marion Ave, Dalzell 29040-9775	(803) 499-3776		(33)
High Point	6923 Juniper Bay Rd, Conway 29527-3840	(843)397-5985		(39)
High Point	174 Pooles Rd, Gaffney 29341-2426	(864) 489-5252	cmjmanuel@aol.com	(5)
High Point	1888 Rocky River Rd, Lancaster 29720-7419	(803) 286-7602	faulkenk@comporium.net	(22)
High Point	16 High Point Church Rd, Pageland 29728-6456	(843) 672-7868	eseed@shtc.net	(9)
Highland	PO Box 2529, Orangeburg 29116-2529	(803)536-6300		(25)
Highland	3270 Highway 414, Taylors 29687-7128	(864) 895-5270		(23)
Highland Home	21 Equinox Dr, Gray Court 29645-6733	(864) 876-3402	brumph@prtc.net.com	(19)
Highland Park	6211 Murray Dr, Hanahan 29410-2107	(843) 797-1100	mail@hpbchanahan.com	(7)
Highland Pines	1530 Hampton Ave NW, Aiken 29801-3134	(803)648-8067		(1)
Hilda First	PO Box 59, Hilda 29813-0059	(803) 793-4328	pastorgerry@gmail.com	(3)
Hill of the Lord University	PO Box 8563, Columbia 29202-8563		stacey@hillofthelord.com	(11)
Hillcrest	PO Box 85, Elgin 29045-0085	(803) 438-3660	hbcelgin@bellsouth.net	(17)
Hillcrest	1344 Mack St, Gaston 29053-9371			(20)
Hillcrest	111 Biblebrook Dr, Greer 29651-2711	(864) 877-4206	hillcrestsbc@gmail.com	(16)
Hillcrest	200 Southview Dr, Laurens 29360-1825	(864) 984-0272	pastorkevin@hillcrestlaurens.com	(19)
Hillcrest	3595 Ashley Phosphate Rd, North Charleston 29418-8412	(843) 552-1495	hillcrestbapt101@bellsouth.net	(7)
Hillcrest	1300 Anderson Dr, Williamston 29697-1204	(864) 847-7521	info@myhillcrest.org	(26)
Hillcrest	4384 Williston Rd, Windsor 29856-2520		dkelly@srpfcu.org	(1)
Hillcrest	2020 Hillcrest Rd, York 29745-9386	(803) 684-9409	ctaylor81@yahoo.com	(43)
Hillside	501 Hillside Church Rd, Fountain Inn 29644-9156	(864) 862-5597		(15)
Hilltop Avenue	111 Hilltop Ave, Greenville 29609-4132	(864) 235-9607	jimbo.59@charter.net	(15)
Hillview	1974 Jefferson Davis Hwy, Graniteville 29829-4034	(803) 593-5125	landon@hillviewchurch.org	(1)
Hilton Head Island First	PO Box 5922, Hilton Head Island 29938-5922	(843) 785-4478	lhopkins@fbchhi.org	(34)
Hilton Head Korean Mission	114 Crestview Ln, Bluffton 29910-7928	(843) 757-6072		(34)
His Vineyard	PO Box 2328, Greer 29652-2328	(864) 801-0544		(44)
His Way Fellowship	200 Springdale Rd, Graniteville 29829-3130		ellen@prodigy.net	(1)
Hispanic Ministry At Ringel Heights	78 Rubin Ave, Georgetown 29440-6672			(36)
Hispanic Mision Tzuriel	2300 W Blue Ridge Dr, Greenville 29611-3647			(15)
Hispanic of Edgefield County	610 Republican Rd, Clarks Hill 29821-2136	(803) 278-2000		(44)
Hoffmeyer Road	PO Box 3905, Florence 29502-3905	(843) 669-3051	hoffmeyerroad@aol.com	(14)
Holland Avenue	801 12th St, Cayce 29033-3347	(803) 794-9133		(20)
Hollow Creek	270 Independent Blvd, Aiken 29803-8191	(803) 652-7541	hollowcreekbc@gmail.com	(1)
Holly Grove	92 Holly Grove Church Rd, Laurens 29360-8401	(864) 682-2492	dhg@davisclaims.com	(19)
Holly Hill First	PO Box 235, Holly Hill 29059-0235	(803) 496-3961	hhbaptist@hotmail.com	(35)
Holly Ridge	608 Tribal Rd, Blacksburg 29702-8394	(864) 839-3508	hollyridgebaptistchurch@gmail.com	(5)
Holly Ridge	260 Adams Mill Rd, Simpsonville 29681-5357	(864) 967-8887	email@hollyridge.net	(15)
Holly Springs	251 Hannon Rd, Inman 29349-7656	(864) 877-6765	office@hollyspringsbc.org	(16)
Holly Springs	3450 Table Rock Rd, Pickens 29671-8673	(864) 878-6271	johnsummey@bellsouth.net	(28)
Holly Springs	125 Reese Cobb Rd, Westminster 29693-2428	(864) 647-6738	nancy.carter@oconeefederal.com	(4)
Hollywood	PO Box 207, Saluda 29138-0207			(44)
Holmes Avenue	4602 Durant Ave, North Charleston 29405-4601	(843)744-5963	habc4602@bellsouth.net	(7)

CODE NUMBER OF ASSOCIATION OF WHICH CHURCH IS A MEMBER:

(1) Aiken
(2) Allendale-Hampton
(3) Barnwell-Bamberg
(4) Beaverdam
(5) Broad River
(6) Carolina
(7) Charleston
(8) Chester
(9) Chesterfield
(10) Colleton
(11) Columbia Metro
(12) Edgefield
(13) Edisto
(14) Florence
(15) Greenville
(16) Greer
(17) Kershaw
(18) Lakelands
(19) Laurens
(20) Lexington
(21) Marion
(22) Moriah
(23) North Greenville
(24) North Spartan
(25) Orangeburg-Calhoun
(26) Palmetto
(27) Pee Dee
(28) Pickens-Twelve Mile
(29) Piedmont
(30) Reedy River
(31) Ridge
(32) Saluda
(33) Santee
(34) Savannah River
(35) Screven
(36) Southeast
(37) Spartanburg County
(38) Union County
(39) Waccamaw
(40) Welsh Neck
(41) Williamsburg
(42) Woodruff
(43) York
(44) Churches affiliated with the S.C. Baptist Convention but not with a local Baptist Association

2012 Alphabetical Listing of Churches

Holston Creek	311 Holston Creek Church Rd, Inman 29349-8685	(864) 472-2663	office@holstoncreekbaptist.com	(24)
Home Branch	2398 Home Branch Rd, Manning 29102-7164	(803) 473-2002	wawatts@ftc-i.net	(33)
Homeland Park	3010 Abbeville Hwy, Anderson 29624-4312	(864) 296-9751	cindi@homelandparkbc.com	(32)
Homewood	3296 Highway 319 E, Conway 29526-5425	(843) 365-3403	homewood@sccoast.net	(39)
Honea Path First	100 S Main St, Honea Path 29654-1538	(864) 369-2818	hpfbc@bellsouth.net	(32)
Hope	1301 Summit Pkwy, Columbia 29229-7729	(803) 788-5088		(11)
Hope Creek	1020 Jody Dr, Seneca 29678-1004			(44)
Hope Point Community	PO Box 170151, Spartanburg 29301-0022		info@hopepoint.org	(37)
Hopebrook Community	PO Box 65, Six Mile 29682-0065		hccmin@aol.com	(44)
Hopeway	PO Box 578, Fountain Inn 29644-0578	(864) 414-5476	HopeWayChurch@aol.com	(44)
Hopewell	6869 Parkers Ferry Rd, Adams Run 29426-5040	(843) 889-8357	hopewellbaptist@gmail.com	(10)
Hopewell	3530 Hopewell Rd, Anderson 29621-4437	(864) 226-2905	ehill@hbc1803.org	(32)
Hopewell	511 Old Chester Rd, Blacksburg 29702-9441	(864) 839-6643	hopewell.2@juno.com	(5)
Hopewell	15084 Highway 9, Chesterfield 29709-5227	(843) 623-3963	uneeknsc@yahoo.com	(9)
Hopewell	6404 Hopewell Rd, Hampton 29924-7245	(803)943-3310		(2)
Hopewell	3115 Steed Creek Rd, Huger 29450-9602			(35)
Hopewell	161 Hopewell Church Dr, Seneca 29678-1806	(864) 882-3016	hbc29678@gmail.com	(4)
Horeb	PO Box 51, Bradley 29819-0051	(864) 746-6033	dbdillashaw@yahoo.com	(18)
Hornsboro	6040 Hornsboro Rd, Pageland 29728-4127			(44)
Horry	PO Box 2184, Conway 29528-2184	(843) 365-5683	msfish@sccoast.net	(6)
Howlandville	316 Howlandville Rd, Warrenville 29851-3514	(803) 663-6077	howlandville@bellsouth.net	(1)
Hub City	PO Box 55, Moore 29369-0055	(864) 313-8173		(37)
Hulon	133 Hulon Church Rd, Batesburg 29006-9794	(803) 657-5885	hulonbc@pbtcomm.net	(20)
Hunters Chapel	9375 Hunters Chapel Rd, Bamberg 29003-9342	(803) 245-2979		(3)
Hunt's Memorial	501 Alex Dr, Easley 29640-7312	(864)246-9357		(29)
Hurricane	2917 Hurricane Church Rd, Clinton 29325-5438	(864) 833-1322		(19)
Hyde Park	330 Deadfall Rd W, Greenwood 29649-9545	(864) 223-0034	hpbcgwd@gmail.com	(18)
Hyde Park	1898 Flat Creek Rd, Lancaster 29720-7646	(803) 283-4676	hpbc@comporium.net	(22)

—I—

Iglesia Bautista Betania	200 W Main St, Taylors 29687-2342	(864) 244-3535		(23)
Iglesia Bautista Buenas Nuevas	23 S Main St, Travelers Rest 29690-1830	(864) 834-9635		(23)
Iglesia Bautista Camino De Salvacion	1315 Starbrook Dr, Charlotte 28210-6032		caminodesalvacionib@yahoo.com	(44)
Iglesia Bautista Cristo Te Ama	139 Marion St SE, Aiken 29801-4551	(803) 642-0340	ccorea7777@aol.com	(1)
Iglesia Bautista El Buen Pastor	350 N Blackstock Rd, Spartanburg 29301-6548	(864) 978-7722	jermee2@aol.com	(37)
Iglesia Bautista El Camino	PO Box 1582, Easley 29641-1582	(864) 380-5432		(29)
Iglesia Bautista Emanuel	1773 Highway 9 Business E, Loris 29569-5934	(843) 464-8013		(6)
Iglesia Bautista Filadelfia	4999 Old Spartanburg Rd, Taylors 29687-4343	(864) 285-1981		(15)
Iglesia Bautista Hispana El Alfa Y Omega	337 Irish Hills Ln, Landrum 29356-1829	(864) 475-8000	josejuanmolina@yahoo.com	(37)
Iglesia Bautista Hispana La Roca	PO Box 1582, Easley 29641-1582	(864) 380-5432	iglesiabautistalaroca@hotmail.com	(29)
Iglesia Bautista La Red	481 Hood Center Rd, Rock Hill 29730-9059			(43)
Iglesia Bautista Lagran Comision	216 Fox Mountain Rd, Columbus 28722			(44)
Iglesia Bautista Nueva Esperanza	PO Box 172, Ehrhardt 29081-0172	(843) 844-8890	sololasangre@hotmail.com	(3)
Iglesia Bautista Nueva Esperanza	305 Travis Ave, Saluda 29138-1236			(31)
Iglesia Bautista Nueva Jerusalem	101 Lucas Ave, Laurens 29360-2189			(44)
Iglesia Bautista Nueva Vida	1339 Leaphart St, West Columbia 29169-6514	(803) 479-4362		(20)
Iglesia Bautista Olivio Verde	1030 Darlene Blvd, Lancaster 29720-8038		ravlottoniel@yahoo.com	(22)
Iglesia Bautista Renacer	PO Box 170276, Spartanburg 29301-0024	(864) 415-4361		(37)
Iglesia Bautista the Rock	PO Box 1299, Gaffney 29342-1299	(864) 489-3119	flormor1@aol.com	(5)
Iglesia Evangelica Nueva Vida	2363 Cashua Ferry Rd, Darlington 29532	(843) 393-1029		(44)
Iglesia Evangelica-La Luz Del Mundo	13 San Miguel Rd, Charleston 29407-4745	(803) 884-8521		(44)
Iglesia Hispana De La Comunidad	1505 S Beltline Blvd, Columbia 29205-4917	(803) 743-0575		(11)
Iglesia Hispana Nueva Vida	2427 Midland Park Rd, North Charleston 29406-4546	(843) 569-0650	iglesianuevavida@mpmcenter.org	(7)

CODE NUMBER OF ASSOCIATION OF WHICH CHURCH IS A MEMBER:

(1) Aiken
(2) Allendale-Hampton
(3) Barnwell-Bamberg
(4) Beaverdam
(5) Broad River
(6) Carolina
(7) Charleston
(8) Chester
(9) Chesterfield
(10) Colleton
(11) Columbia Metro
(12) Edgefield
(13) Edisto
(14) Florence
(15) Greenville
(16) Greer
(17) Kershaw
(18) Lakelands
(19) Laurens
(20) Lexington
(21) Marion
(22) Moriah
(23) North Greenville
(24) North Spartan
(25) Orangeburg-Calhoun
(26) Palmetto
(27) Pee Dee
(28) Pickens-Twelve Mile
(29) Piedmont
(30) Reedy River
(31) Ridge
(32) Saluda
(33) Santee
(34) Savannah River
(35) Screven
(36) Southeast
(37) Spartanburg County
(38) Union County
(39) Waccamaw
(40) Welsh Neck
(41) Williamsburg
(42) Woodruff
(43) York
(44) Churches affiliated with the S.C. Baptist Convention but not with a local Baptist Association

2012 Alphabetical Listing of Churches

Iglesia Hispania	200 Pickens Dr, Greenville 29611-7055	(864) 275-8476	iglesiahispana72@aol.com	(15)
Iglesia Nueva Vision	117 Etiwan Dr, Goose Creek 29445-3073	(843) 764-0288		(35)
Ignition	100 Old Cherokee Rd Ste F118, Lexington 29072-9316	(803) 463-3570		(20)
Igreja Brasileira De Goose Creek	100 Hunters Ln, Goose Creek 29445-6407		theodore542@aol.com	(7)
Immanuel	306 Cherokee Rd, Florence 29501-5227	(843) 662-9431	ibcflorence1@bellsouth.net	(14)
Immanuel	1152 Great Falls Rd, Lancaster 29720-0206	(803) 283-8459		(22)
Immanuel	PO Box 987, Lugoff 29078-0987	(803)337-3665		(11)
Immanuel	615 Old Edgefield Rd, North Augusta 29841-4245	(803) 279-4191	ibc@immanuel-baptist.us	(1)
Immerse	159 Isiah Hallman Rd, Gilbert 29054-9579			(20)
Impact Community	PO Box 37028, Rock Hill 29732-0517	(803) 324-9750	impactchurch@comporium.net	(44)
Impact Ministries Cowboy	110 Keys Dairy Rd, Warrenville 29851-3226			(1)
Indian Hill	PO Box 77, Bluffton 29910-0077	(843) 757-2603	indianhill@hargray.com	(34)
Indian Land	7583 Charlotte Hwy, Indian Land 29707-7097	(803) 547-5881	plocklear@pinevillerehab.com	(22)
Indian Upstate Fellowship	9813 Anderson Rd, Piedmont 29673-9776			(29)
Infinity	412 Fairview Street Ext, Fountain Inn 29644-9004		Info@infinity-church.org	(15)
Ingleside	100 Frank Clinton Rd, Landrum 29356-9713	(864)457-2588		(24)
Inman First	14 N Howard St, Inman 29349-1408	(864)472-9069	ifbchope@aol.com	(37)
Inman Mills	22 B St, Inman 29349-1740	(864) 472-6324	imbc@windstream.net	(24)
Inspiration	921 Corner Rd, Rock Hill 29732-9003	(803) 329-2467	hazelbruce@truvista.net	(43)
International	317 Anne St, Goose Creek 29445-3524	(843) 797-5310		(35)
International Christian Mission	1056 Red Bank Rd, Goose Creek 29445-4521	(843) 670-3818	david.devera@comcast.net	(7)
Irmo First	PO Box 3027, Irmo 29063-4011	(803) 781-1345	mainoffice@firstbaptistirmo.org	(20)
Isle of Palms	PO Box 118, Isle of Palms 29451-0118	(843) 886-6762	clerkiopbc@gmail.org	(7)
Iva First	PO Box 475, Iva 29655-0475	(864) 348-6511	fbiva@wctel.net	(32)

—J—

Jackson	2668 John Dodd Rd, Wellford 29385-9552	(864) 439-6585	jackson_church@bellsouth.net	(24)
Jackson Creek	7778 Two Notch Rd, Columbia 29223-6250	(803)788-1820		(11)
Jackson First	PO Box 130, Jackson 29831-0130	(803) 471-3640	cp.reeder@hotmail.com	(1)
Jacksonboro	PO Box 129, Jacksonboro 29452-0129	(843) 893-3235	mjcraig@lowcountry.com	(10)
James Island	2023 Wappoo Dr, Charleston 29412-2050	(843) 762-0244	jibc@knology.net	(7)
Jamestown	2501 9th Ave, Conway 29527-5429	(843) 248-4828	jbc@sccoast.net	(39)
Jamestown	PO Box 104, Jamestown 29453-0104			(35)
Jedburg First	121 Brewer Rd, Summerville 29483-9633	(843)873-4191	churchinfo@fbcjedburg.org	(35)
Jefferson First	PO Box 247, Jefferson 29718-0247	(843) 658-3433	broad29718@shtc.net	(9)
Jesus El Buen Pastor	300 Glenn St, Newberry 29108-4421			(30)
Joanna First	301 Magnolia St, Joanna 29351-1408	(864) 697-6410	adcptodd@aol.com	(19)
Johns Island First	PO Box 218, Johns Island 29457-0218	(843) 559-0367	fbcjohni@bellsouth.net	(7)
Johnson Chapel	141 Van Vlake Dr, Georgetown 29440-6208	(843) 527-1896		(36)
Johnsonville First	PO Box 314, Johnsonville 29555-0314	(843)386-2580		(41)
Johnston First	700 Church St, Johnston 29832-1218	(803) 275-4954	jfbc@att.net	(31)
Jones Avenue	PO Box 1688, Easley 29641-1688	(864) 859-1746	jonesavebc@bellsouth.net	(29)
Jones Crossroads	3107 Oakland Dr, Lancaster 29720-8014	(803) 273-4380	ghammond@compoium.net	(22)
Jonesville	PO Box 279, Jonesville 29353-0279	(864) 674-5367	jonesvillebaptis@bellsouth.net	(38)
Jordan Memorial	PO Box 1267, Greenwood 29648-1267	(864) 223-6272	enna48@hotmail.com	(18)
Journey Discipleship	303 Gilmore Ave, North Augusta 29841-4728			(1)
Joyspring	232 Summer Lady Ln, Boiling Springs 29316-5869			(44)
Juniper Bay	5265 Juniper Bay Rd, Conway 29527-4141	(843) 397-2787	juniper_bay@sccoast.net	(39)

—K—

Kaleidoscope Multi-Ethnic Fellowship	PO Box 7063, Spartanburg 29304-7063	(864) 384-1021	kscopefellowship@gmail.com	(37)
Kathwood	PO Box 6486, Columbia 29260-6486	(803) 787-3434	mail@kathwoodbaptist.org	(11)
Kedron	PO Box 1719, Aiken 29802-1719			(13)
Kelleytown	2609 Kelleytown Rd, Hartsville 29550-8252	(843) 332-8092	office@kelleytownbc.com	(40)
Kemper	736 Kemper Church Rd, Lake View 29563-5653			(27)

CODE NUMBER OF ASSOCIATION OF WHICH CHURCH IS A MEMBER:

(1) Aiken
(2) Allendale-Hampton
(3) Barnwell-Bamberg
(4) Beaverdam
(5) Broad River
(6) Carolina
(7) Charleston
(8) Chester
(9) Chesterfield
(10) Colleton
(11) Columbia Metro
(12) Edgefield
(13) Edisto
(14) Florence
(15) Greenville
(16) Greer
(17) Kershaw
(18) Lakelands
(19) Laurens
(20) Lexington
(21) Marion
(22) Moriah
(23) North Greenville
(24) North Spartan
(25) Orangeburg-Calhoun
(26) Palmetto
(27) Pee Dee
(28) Pickens-Twelve Mile
(29) Piedmont
(30) Reedy River
(31) Ridge
(32) Saluda
(33) Santee
(34) Savannah River
(35) Screven
(36) Southeast
(37) Spartanburg County
(38) Union County
(39) Waccamaw
(40) Welsh Neck
(41) Williamsburg
(42) Woodruff
(43) York
(44) Churches affiliated with the S.C. Baptist Convention but not with a local Baptist Association

2012 Alphabetical Listing of Churches

Kentland Park	1 Ray St, Greenville 29611-5733			(15)
Keowee	4640 Keowee Rd, Honea Path 29654-7653	(864) 369-0966		(32)
Keowee	PO Box 247, Six Mile 29682-0247	(864) 868-6877		(28)
Kershaw First	PO Box 67, Kershaw 29067-0067	(803) 475-3721	fbckershaw@windstream.net	(22)
Kershaw Second	7737 Kershaw Camden Hwy, Kershaw 29067-8125	(803) 475-6057	k2bc@comporium.net	(22)
Kilbourne Park	4205 Kilbourne Rd, Columbia 29206-4528	(803) 787-3371	office@kilbournepark.org	(11)
Killian	577 W Killian Rd, Columbia 29203	(803) 754-1302	Secretary@killianbaptist.org	(11)
King Grove	1580 Highway 178, Swansea 29160-9168			(20)
Kingdom Building	121 Twin Lakes Dr, Summerville 29483-9427		kingdombuildingoutreach@yahoo.com	(35)
Kingdom Life Christian Center	PO Box 842, Mauldin 29662-0842	(864) 627-8199		(15)
Kings Grove	1335 Old Seneca Rd, Central 29630-9595	(864) 868-3030		(28)
Kingsburg	330 W Marion St, Johnsonville 29555-6419	(843) 992-6115	fricen@yahoo.com	(14)
Kingston	3260 Highway 19, Conway 29526-6004	(843) 365-7127	rebzeb@sccoast.net	(39)
Kingstree First	PO Box 608, Kingstree 29556-0608	(843) 355-3221	fbkingstree@ftc-i.net	(41)
Kingstree Second	20 Dennis Ave, Kingstree 29556-1740	(843) 372-2255	RGibbons@FTC-i.net	(41)
Kirby Memorial	417 Chandler Dr, Gaffney 29340-3948	(864) 489-4884	office@kirbychurch.org	(5)
Kittiwake	420 Kitti Wake Dr, West Columbia 29170-3020	(803) 951-7334	kwbc@lwol.com	(20)
Kline	1 Queen St, Kline 29812-7165	(803) 584-3373		(3)
Knightsville	1970 Central Ave, Summerville 29483-9327	(843) 851-0038	druth.dukes@yahoo.com	(35)
Korean	2204 Park St, Columbia 29201-2145			(11)
Korean	1420 S Floyd Cir, Florence 29501-6219	(843) 661-2140		(14)
Korean Grace	8140 Gray Fox Blvd # B, Columbia 29223-4032	(803)419-8681		(11)

—L—

La France First	PO Box 479, La France 29656-0479	(864)646-5768		(32)
La Iglesia En Mi Casa	5018 Naples Dr, Conway 29526-8070	(843) 340-2434		(39)
Ladson	PO Box 47, Ladson 29456-0047	(843) 797-1014	smit1309@bellsouth.net	(7)
Lake Bowen	404 Sugar Ridge Rd, Inman 29349-8115	(864) 814-6280	pastor@lakebowenbaptist.com	(37)
Lake City First	PO Box 820, Lake City 29560-0820	(843) 374-8521	mychurch@ftc-i.net	(14)
Lake Cooley	2591 Ballenger Rd, Wellford 29385-9384	(864) 439-6936	lakecooleybc@bellsouth.net	(16)
Lake Marion	1182 Scott Lake Rd, Summerton 29148-8667	(803)478-2756		(33)
Lake Murray	1001 Highway 378 W, Lexington 29072-8321	(803) 359-1556	smadden@lakemurraybaptist.org	(20)
Lake Swamp	4075 Highway 917, Loris 29569-9051	(843) 756-6800		(6)
Lake Swamp	6568 Oates Hwy, Timmonsville 29161-8911	(843) 346-7549	crystal@lakeswampbaptist.com	(40)
Lake View First	PO Box 397, Lake View 29563-0397	(843) 759-2223	kim[illegible]lvgbc.org	(27)
Lake Wateree	5834 River Rd, Ridgeway 29130-8888	(803) 337-2838	lwbc@truvista.net	(17)
Lakeside	PO Box 237, North Myrtle Beach 29597-0237	(843) 249-2162	lakesideb2003@aol.com	(39)
Lakeside	640 Lakeside Dr, Union 29379-9644	(864) 427-2010	preacherscott@charter.net	(44)
Lakeview	1431 Old Trail Dr, Anderson 29626-5166	(864) 940-4481	lakeviewbapt@aol.com	(32)
Lakeview	1520 Mill St, Camden 29020	(803) 432-4191	lakeviewbapti824@bellsouth.net	(17)
Lakeview	5009 Old Laurens Rd, Greenwood 29649-9791	(864) 942-0955	renae.jm2@verizon.net	(18)
Lakeview	202 Lakeview Blvd, Hartsville 29550-8536	(843) 332-8427	roberta@lakeviewfamily.com	(40)
Lakewood	171 Lakewood Ave, Georgetown 29440-6612	(843) 546-4798	lakewoodbaptistch@yahoo.com	(36)
Lakewood	3520 Mount Gallant Rd, Rock Hill 29732-8245	(803) 366-3443	lakewood@lakewoodfamily.net	(43)
Lakewood	3140 Nazarene Church Rd, Sumter 29154-8502	(803)481-9070		(33)
Lamar First	PO Box 431, Lamar 29069-0431	(843) 326-5222	lamarfirstbaptistchurch@msn.com	(40)
Lancaster First	PO Box 670, Lancaster 29721-0670	(803) 285-4322	church@fbclancaster.org	(22)
Lancaster Second	1426 Great Falls Rd, Lancaster 29720-0209	(803) 283-2015	second.baptist@lancastersbc.org	(22)
Lando	3738 Tadlock Rd, Lando 29729-9496			(8)
Landrum First	300 E Rutherford St, Landrum 29356-1628	(864) 457-4118	fbcl@fbclandrum.com	(37)
Lanford	27760 Highway 221 N, Enoree 29335-6317	(864) 969-2621	cmor727@msn.com	(19)
Langley First	PO Box 321, Langley 29834-0321	(803) 593-5133	langleyfirs50700@bellsouth.net	(1)
Langston	763 Highway 905, Conway 29526-6811	(843) 365-5141	teni@langstonbaptist.com	(39)
Langston	1609 Cattle Dr, Laurens 29360-5517	(864) 200-0074	9bears@backroads.net	(19)
Latta	PO Box 267, Latta 29565-0267	(843)752-5355	lattabc@bellsouth.net	(27)
Laurel	2331 Laurens Rd, Greenville 29607-3246	(864)288-1711	laurelgsc@aol.com	(15)
Laurel	330 Sample Rd, Greenwood 29649-2253	(864) 223-7876	rscottstoll@yahoo.com	(18)

CODE NUMBER OF ASSOCIATION OF WHICH CHURCH IS A MEMBER:

(1) Aiken
(2) Allendale-Hampton
(3) Barnwell-Bamberg
(4) Beaverdam
(5) Broad River
(6) Carolina
(7) Charleston
(8) Chester
(9) Chesterfield
(10) Colleton
(11) Columbia Metro
(12) Edgefield
(13) Edisto
(14) Florence
(15) Greenville
(16) Greer
(17) Kershaw
(18) Lakelands
(19) Laurens
(20) Lexington
(21) Marion
(22) Moriah
(23) North Greenville
(24) North Spartan
(25) Orangeburg-Calhoun
(26) Palmetto
(27) Pee Dee
(28) Pickens-Twelve Mile
(29) Piedmont
(30) Reedy River
(31) Ridge
(32) Saluda
(33) Santee
(34) Savannah River
(35) Screven
(36) Southeast
(37) Spartanburg County
(38) Union County
(39) Waccamaw
(40) Welsh Neck
(41) Williamsburg
(42) Woodruff
(43) York
(44) Churches affiliated with the S.C. Baptist Convention but not with a local Baptist Association

2012 Alphabetical Listing of Churches

Laurel	2250 Pine St, West Columbia 29170-1442	(803) 755-9367	brosteve@yahoo.com	(20)
Laurel Hill	PO Box 373, Kershaw 29067-0373	(803) 475-2673	lbowers@cmfoods.com	(17)
Laurens First	300 W Main St, Laurens 29360-2943	(864) 984-7500	fbaptist@prtcnet.com	(19)
Laurens Second	416 Fleming St, Laurens 29360-2453	(864) 984-3070	gail.saxon@ge.com	(19)
Lavonia	2841 Camp Creek Church Rd, Mooresboro 28114-9720			(5)
Lawndale	5162 Doyce Dr, Loris 29569-6065	(843) 716-1011	kn0958@sccoast.net	(6)
Lawtonville	PO Box 1057, Estill 29918-1057	(803)625-2871		(2)
Lebanon	5150 Gentry Rd, Anderson 29621-4324	(864) 261-6122	lebanonbaptist1@bellsouth.net	(32)
Lee Road	1503 E Lee Rd, Taylors 29687-3533	(864) 244-4678	secretary@leeroad.com	(15)
Leeds	3231 Leeds Rd, Carlisle 29031-8831	(803)581-0311		(8)
Leesville First	264 Main St, Leesville 29070-8017	(803) 532-6627	lisa@fbcleesville.com	(20)
Levels	2456 Levels Church Rd, Aiken 29801-9603	(803) 649-2022		(1)
Lexington	308 E Main St, Lexington 29072-3602	(803) 359-4146	lbinfo@lexingtonbaptist.org	(20)
Liberty	1542 Liberty Rd, Chester 29706-7139	(803) 385-6890	libertybc@truvista.net	(8)
Liberty	3684 Creek Rd, Lake City 29560-6621	(843) 386-3143		(41)
Liberty First	PO Box 207, Liberty 29657-0207	(864) 843-6131	lisa@firstbaptistliberty.com	(29)
Liberty Hill	3224 Liberty Hill Rd, Hartsville 29550-1921	(843)332-1508		(40)
Liberty Hill	PO Box 309, Pageland 29728-0309	(843)672-6506		(9)
Life Changing Community	1106 Waynick St, Sumter 29153-7730			(33)
Life Way	PO Box 98, York 29745-0098	(803) 684-9212	lifeway@golifeway.com	(43)
Lifenet	511 Saluda Ave Apt 3, Columbia 29205-2239	(803) 240-4785		(11)
Lifepoint	PO Box 2096, Dillon 29536-7096	(843) 627-2090		(44)
Lifepoint	PO Box 27036, Greenville 29616-2036			(15)
Lifesong	PO Box 159, Lyman 29365-0159	(864) 439-2602	amanda@lifesongchurchonline.com	(16)
Lighthouse	2094 Columbia Hwy N, Aiken 29805-7800	(803) 648-1129	sarah@lighthouseaiken.com	(1)
Lighthouse	1177C Gregorie Ferry Rd, Mt Pleasant 29466	(843) 881-2025	soquinn@lighthousechurch.net	(7)
Lighthouse	PO Box 2543, Summerville 29484-2543	(843) 871-2847		(44)
Lighthouse	6301 Mountain View Rd, Taylors 29687-6933			(44)
Lighthouse	325 Church St, West Columbia 29172-2240	(803) 955-9333	lighthousebc@sc.rr.com	(20)
Lighthouse Community	5801 W Jim Bilton Blvd, Saint George 29477-7810			(35)
Lima	10 Lima Baptist Church Rd, Travelers Rest 29690-9382			(23)
Limestone	1890 E Main St, Dorchester 29437-2607	(843)462-7724		(35)
Little Bethel	3811 Bluff Rd, Mullins 29574-5009	(843) 423-6959		(21)
Little Horse Creek	PO Box 156, Graniteville 29829-0156	(803) 279-7494	r.fields@comcast.net	(1)
Little Memorial	427 Victory Trail Rd, Gaffney 29340-4532		sirjamess@charter.net	(5)
Little Mountain	1302 Little Mountain Rd, Wellford 29385-9789	(864) 472-6231		(24)
Little River	1427 Murdock Rd, Honea Path 29654-7849	(864) 369-7134	lrbchurch@bellsouth.net	(32)
Little River	PO Box 171, Jenkinsville 29065-0171	(803)345-2217	tprice457@gmail.com	(11)
Little River	PO Box 482, Salem 29676-0482		grantw@nuvox.net	(4)
Little River First	PO Box 185, Little River 29566-0185	(843)249-0152	sjdocfields@aol.com	(39)
Little Rock	PO Box 158, Little Rock 29567-0158	(843) 774-9989	lrbcsc@aol.com	(27)
Little Stevens Creek	1126 US Highway 378 E, Edgefield 29824-4006	(803) 637-0340	deborah.logue@owenscorning.com	(12)
Live Oak	1080 Live Oak Church Rd, Loris 29569-8063	(843) 756-3516	elfhodge@sccoast.net	(6)
Live Oak	710 Lilly Naz Ln, Myrtle Beach 29588-4303	(843) 215-0456	info@liveoakchurch.com	(39)
Living By Faith	PO Box 496, York 29745-0496			(43)
Living Creek	205 Saint James Ave Ste 2 # 334, Goose Creek 29445-2997	(843) 412-8606		(44)
Living Grace	940 Mush Creek Rd, Travelers Rest 29690-8726	(864) 895-3840	rcwilton@charter.net	(23)
Living Water	1569 Highway 9 E, Longs 29568-8713	(843) 399-5833	lwbc@sccoast.net	(39)
Living Way Community	3239 N Highway 101, Greer 29651-5016	(864) 895-0544		(44)
Lockhart First	PO Box 190, Lockhart 29364-0190	(864) 545-6344	lockhartfirst@yahoo.com	(38)
Locust Hill	PO Box 759, Travelers Rest 29690-0759	(864) 895-1771	admin@lhbapt.org	(23)
Long Branch	2101 Highway 413, Anderson 29621-7814	(864) 296-1680		(32)
Long Branch	2535 Peach Orchard Rd, Dalzell 29040-9264	(803)499-1838		(33)
Long Branch	129 S Maxton St, Jefferson 29718-8408	(843) 658-7838		(9)
Long Branch	3223 Sc Highway 37, Williston 29853-4250	(803) 259-1023		(3)
Long Creek	361 Academy Rd, Long Creek 29658-2102	(864) 647-9467		(4)
Lord's Delight Korean	625 S Pleasantburg Dr, Greenville 29607-2417			(15)
Loris First	3117 Main St, Loris 29569-2735	(843) 756-7385	ruby@lorisfbc.com	(39)

CODE NUMBER OF ASSOCIATION OF WHICH CHURCH IS A MEMBER:

(1) Aiken
(2) Allendale-Hampton
(3) Barnwell-Bamberg
(4) Beaverdam
(5) Broad River
(6) Carolina
(7) Charleston
(8) Chester
(9) Chesterfield
(10) Colleton
(11) Columbia Metro
(12) Edgefield
(13) Edisto
(14) Florence
(15) Greenville
(16) Greer
(17) Kershaw
(18) Lakelands
(19) Laurens
(20) Lexington
(21) Marion
(22) Moriah
(23) North Greenville
(24) North Spartan
(25) Orangeburg-Calhoun
(26) Palmetto
(27) Pee Dee
(28) Pickens-Twelve Mile
(29) Piedmont
(30) Reedy River
(31) Ridge
(32) Saluda
(33) Santee
(34) Savannah River
(35) Screven
(36) Southeast
(37) Spartanburg County
(38) Union County
(39) Waccamaw
(40) Welsh Neck
(41) Williamsburg
(42) Woodruff
(43) York
(44) Churches affiliated with the S.C. Baptist Convention but not with a local Baptist Association

2012 Alphabetical Listing of Churches

Love Springs	PO Box 1623, Cowpens 29330-1623	(864) 463-9510		(5)
Low Country Community	PO Box 417, Murrells Inlet 29576-0417	(843) 651-3111	annoucements@lc3church.com	(36)
Lowcountry	530 Beech Hill Rd, Summerville 29485-7800	(843) 763-7573	edonaldbowick@peoplepc.com	(7)
Lower Fairforest	125 Lower Fairforest Church Rd, Union 29379-7221	(864) 427-9073	jamasan@charter.net	(38)
Lower Macedonia	PO Box 1594, Cheraw 29520-4594	(843) 623-2739		(9)
Lower Three Runs	7108 Augusta Hwy, Martin 29836-4107	(803)284-2352	aa4fo@aol.com	(2)
Lowndesville	PO Box 70, Lowndesville 29659-0070	(864) 348-2194	fgriggs@wctel.net	(18)
Lowrys First	3981 Armenia Rd, Chester 29706-6195	(803) 581-8195	sbclowrys@truvista.net	(8)
Lucas Avenue	101 Lucas Ave, Laurens 29360-2189	(864) 984-7275	lucasavebc@prtc.com	(19)
Lucknow	935 Hubb Kelley Rd, Cassatt 29032-9769	(803) 428-6856	brownh@ftc-i.net	(17)
Lugoff First	106 Longtown Rd, Lugoff 29078-9469	(803) 438-1991	jane@lugofffbc.com	(17)
Lugoff Friendship	PO Box 100, Lugoff 29078-0100	(803) 438-2611	friendshipchurch@gmail.com	(17)
Lydia	99 Palmetto St, Clinton 29325-2750	(864) 833-2884		(19)
Lydia	PO Box 59, Newry 29665-0059	(864) 882-9169		(4)
Lydia	PO Box 43, Summerville 29484-0043	(843)873-5477		(35)
Lyman First	80 Groce Rd, Lyman 29365-1727	(864) 439-8721	mail@firstlyman.org	(16)
Lynchburg First	PO Box 188, Lynchburg 29080-0188	(803)437-2425		(33)

—M—

Macedonia	612 Percival Rd, Columbia 29206-5152	(803) 603-2530		(11)
Macedonia	216 Macedonia Rd, Gaffney 29341-4016	(864) 489-7712	chur3253@bellsouth.net	(5)
Macedonia	3870 Johnson Rd, Jefferson 29718-8746	(843) 658-3182	1959jadasa@yahoo.com	(9)
Macedonia	2360 Red Bluff Rd, Loris 29569-6081	(843)756-3311		(6)
Macedonia	PO Box 303, Williamston 29697-0303		willtulk@msn.com	(26)
Malvern Hill	1514 Malvern Hill Dr, Camden 29020-3214	(803) 432-7035	cthompson@malverhill.org	(17)
Manning First	49 W Boyce St, Manning 29102-3247	(803) 435-8136	fbcmanning@ftc-i.net	(33)
Manning Second	PO Box 747, Manning 29102-0747	(803)435-4168		(33)
Maple	4500 Highway 65, Conway 29526-5915	(843)365-2627	maplebap@yahoo.com	(39)
Maple Cane	21324 Augusta Hwy, Cottageville 29435-3995	(843) 835-8159	stephaniesanders11@yahoo.com	(10)
Maranatha	240 Keowee School Rd, Seneca 29672-6768		wayne-lee@charter.net	(4)
Marathon Community	315 Roe Rd, Powdersville 29611-7433	(864)609-1686		(44)
Marietta First	PO Box 337, Marietta 29661-0337	(864) 836-3518		(23)
Marion	106 S Main St, Marion 29571-3610	(843) 423-3111	mhilbourne@bellsouth.net	(21)
Marion	PO Box 125, Williams 29493-0125	(843) 562-2710	kenny.nichols@coastal.coop	(10)
Matlock	PO Box 496, Jackson 29831-0496	(803) 471-3697	churchoffice@matlockbaptist.org	(1)
Mauldin First	150 S Main St, Mauldin 29662-2554	(864) 288-7835	vbennie@fbcmauldin.org	(15)
Maye River	3507 Okatie Hwy, Okatie 29909-5129	(843) 757-2518	pastorsherwood@hotmail.com	(34)
Mayo First	PO Box 37, Mayo 29368-0037	(864) 461-8501	dtolleson2001@yahoo.com	(37)
McBee	PO Box 416, Mc Bee 29101-0416	(843) 335-8548	mcbeebaptist@shtc.net	(9)
McClellanville	PO Box 565, Mc Clellanville 29458-0565	(843) 887-3548	mfbc@tds.net	(7)
McColl First	220 N Main St, Mc Coll 29570-2312	(843) 523-5671		(27)
McConnells First	PO Box 5, Mc Connells 29726-0005	(803) 684-1800	pastoreric@comporium.net	(43)
McCormick First	PO Box 416, Mc Cormick 29835-0416	(864) 852-2640	officemfbc@wctel.net	(18)
McKown's Mountain	1348 Ford Rd, Gaffney 29340-5321			(5)
McMillan Memorial	1446 Old Corner Rd, Marion 29571-8007	(843) 430-0792		(21)
Meadowbrook	2003 Lynn Ave, Anderson 29621-1535	(864) 224-0782	bmarcaurelle@charter.net	(32)
Meadowbrook	PO Box 118, Beaufort 29901-0118	(843) 525-6208		(34)
Mechanicsville	2364 Cashua Ferry Rd, Darlington 29532-8711	(843) 393-1029	mbcedit@sc.rr.com	(40)
Memorial	3100 Vaucluse Rd, Aiken 29801-2100	(803) 648-3244	mbc3100@bellsouth.net	(1)
Memorial	PO Box 107, Olar 29843-0107	(803)368-8887		(3)
Memorial	PO Box 97, Ravenel 29470-0097	(843) 889-6621		(7)
Memorial	PO Box 566, Saint George 29477-0566	(843) 563-3058	memorialbaptistc@bellsouth.net	(35)
Mercy	PO Box 2055, Conway 29528-2055	(843) 251-3602	david@mercybc.org	(39)
Messiah	PO Box 957, Georgetown 29442-0957	(843) 527-2261		(36)
Middendorf	2202 Middendorf Church Rd, Hartsville 29550-1009	(843)335-5604		(9)
Middleton Road	1705 Middleton Rd, Anderson 29624-7334	(864) 296-3625	mrbc1705@bellsouth.net	(32)
Midland's Deaf Mission	357 Wattling Rd, West Columbia 29170-2216	(803) 403-9249	dmartin811@gmail.com	(20)

CODE NUMBER OF ASSOCIATION OF WHICH CHURCH IS A MEMBER:

(1) Aiken
(2) Allendale-Hampton
(3) Barnwell-Bamberg
(4) Beaverdam
(5) Broad River
(6) Carolina
(7) Charleston
(8) Chester
(9) Chesterfield
(10) Colleton
(11) Columbia Metro
(12) Edgefield
(13) Edisto
(14) Florence
(15) Greenville
(16) Greer
(17) Kershaw
(18) Lakelands
(19) Laurens
(20) Lexington
(21) Marion
(22) Moriah
(23) North Greenville
(24) North Spartan
(25) Orangeburg-Calhoun
(26) Palmetto
(27) Pee Dee
(28) Pickens-Twelve Mile
(29) Piedmont
(30) Reedy River
(31) Ridge
(32) Saluda
(33) Santee
(34) Savannah River
(35) Screven
(36) Southeast
(37) Spartanburg County
(38) Union County
(39) Waccamaw
(40) Welsh Neck
(41) Williamsburg
(42) Woodruff
(43) York
(44) Churches affiliated with the S.C. Baptist Convention but not with a local Baptist Association

2012 Alphabetical Listing of Churches

Midtown Fellowship	PO Box 505, Columbia 29202-0505	(803) 748-4780	hello@midtowncolumbia.com	(11)
Mid-Valley	PO Box 1323, Langley 29834-1323	(803) 593-5589	jusjoy202@comcast.net	(1)
Midway	1218 Highway 284, Abbeville 29620-3743	(864) 446-2736	midwaybc@wctel.net	(18)
Midway	PO Box 1494, Cheraw 29520-1494	(843)623-7903		(9)
Midway	153 Midway Rd, Gaffney 29341-2631	(864) 489-5796	churchoffice@midwaybaptist.net	(5)
Midway	506 Saint James Ave, Goose Creek 29445-2793	(843) 572-3541	christin.strickland@comcast.net	(35)
Midway	917 Baptist Rd, Hemingway 29554-6085	(843) 558-3606	hsard@ftc-i.net	(41)
Midway	7864 Old Jefferson Hwy, Kershaw 29067-8448	(803) 475-2422	tgandy22@windstream.net	(22)
Midway	PO Box 1376, Pickens 29671-1376	(864) 878-1550	midwaybaptist@charterinternet.com	(28)
Midway	12984 Highway 55 W, York 29745-9752	(803) 222-2909	midwaybaptistch@bellsouth.net	(43)
Midway Community	3000 Midway Rd, Anderson 29621-3710			(32)
Midway Missionary	PO Box 1526, Myrtle Beach 29578-1526			(6)
Miles Road	816 Miles Rd, Summerville 29485-8747	(843) 873-7887	mthomas@milesroadbaptist.com	(35)
Milestones	885 Simuel Rd, Spartanburg 29301-4334	(864) 583-1403	info@milestoneschurch.com	(37)
Milford	1283 Milford Church Rd, Greer 29651-5556			(16)
Millbrook	223 S Aiken Blvd SE, Aiken 29803-4518	(803) 648-4167	pastor@millbrookchurch.org	(1)
Ministerio Biblico Bautista De Restauracion	630 Fairview Rd Apt 209, Simpsonville 29680-6764			(15)
Ministerio Hispano	251 Jean Wells Dr, Goose Creek 29445-3504			(35)
Mision Bautista Agape	1306 Hampton St, Columbia 29201-3316	(803) 343-8571		(11)
Mision Bautista De La Gracia	2300 Buncombe Rd, Greenville 29609-4324			(15)
Mision Hispana De Northside	1250 Columbia Rd, Orangeburg 29115-4226			(25)
Mitford	PO Box 494, Great Falls 29055-0494	(803)482-2275	ferrell.colleen@yahoo.com	(8)
Mizpah	3659 Jamestown Rd, Camden 29020-7707	(803)428-3974		(17)
Mizpah	233 N Price Rd, Florence 29506-9036	(843) 662-6940	mizpahbaptistchurch@sc.rr.com	(14)
Mizpah	PO Box 15, St Matthews 29135-0015	(803) 874-1770		(25)
Modoc	PO Box 159, Modoc 29838-0159	(864) 333-2639	modocbaptist@wctel.net	(12)
Momentum	224 Hummingbird Ln, Chesnee 29323-9679			(44)
Mon-Aetna	1431 Lockhart Hwy, Union 29379-7623	(864) 427-8621	monaetna@bellsouth.net	(38)
Monaghan	1500 W Parker Rd, Greenville 29617-2709	(864) 246-8411	cheryl@monaghanbaptist.org	(15)
Moncks Corner First	112 E Main St, Moncks Corner 29461-3763	(843) 761-8116		(35)
Mont Clare	1632 Mont Clare Rd, Darlington 29540-8400	(843)393-4016		(40)
Monte Vista	110 Verner Mill Rd, Mountain Rest 29664-9385			(4)
Montmorenci	PO Box 117, Montmorenci 29839-0117	(803) 641-0801	fbcmontmorenci@yahoo.com	(1)
Moore First	PO Box 98, Moore 29369-0098	(864) 574-9195	fbchurchofmoore@att.net	(37)
Morningside	897 S Pine St, Spartanburg 29302-3308	(864) 585-5457	jgreene@mschurch.org	(37)
Morningside	112 Bates Ave, Union 29379-8252	(864) 427-3381	msbc3381@bellsouth.net	(38)
Motlow Creek	2300 Motlow Creek Rd, Campobello 29322-8133	(864) 895-4058	marie@motlowministries.com	(24)
Mount Arnon	367 Ferguson Rd, Allendale 29810-6636	(803) 584-3978	guyallendale@aol.com	(2)
Mount Carmel	727 Waterspring Rd, Orangeburg 29118-9434	(803) 534-3232	inhisgrip1@windstream.net	(25)
Mount Ebal	5 Lion Loop, Batesburg 29006-9465	(803) 532-2383	mtebal@bellsouth.net	(13)
Mount Hermon	1845 Cedar Creek Rd, Pelion 29123-9283	(803) 894-3073	jmazzell@AOL.COM	(13)
Mount Moriah	9813 Anderson Rd, Piedmont 29673-9776	(864) 269-7244	melissa@mmbcmail.com	(29)
Mount Olivet	PO Box 1364, Barnwell 29812-1364	(803) 300-2562	alle7202@bellsouth.net	(3)
Mount Pisgah	101 Pisgah Rd, Easley 29642-7855	(864) 855-5059	cindyareese@yahoo.com	(29)
Mount Pleasant	2536 Indian Mound Rd, Laurens 29360-8534	(864) 682-3489	revroger@yahoo.com	(19)
Mount Pleasant	164 Mount Pleasant Rd, Ridge Spring 29129-9696	(803) 685-7183	churchoffice@mountpleasantbaptist.net	(31)
Mount Pleasant	499 Highway 912, Travelers Rest 29690-8280	(864) 895-8224	brendampbc@yahoo.com	(23)
Mount Pleasant	112 Mount Pleasant Rd, Westminster 29693-5718	(864) 647-5528		(4)
Mount Tabor	18504 N Fraser St, Georgetown 29440-9196	(843) 546-6661		(36)
Mount Vernon	4350 Red Bluff Rd, Loris 29569-6305	(843) 756-6221	miketodd@hardeebyevh.com	(6)
Mount Zion	5542 Carvers Bay Rd, Hemingway 29554-3508	(843)558-5626	billyandsallyo@aol.com	(36)
Mountain Bridge Community	PO Box 1725, Greer 29652-1725	(864) 350-1051		(44)
Mountain Creek	3407 Highway 29 S, Anderson 29626-6871		mildredkelly@charter.net	(32)
Mountain Creek	255 W Mountain Creek Church Rd, Greenville 29609-6716	(864) 244-4524	mcbcsecretary@charter.net	(23)
Mountain Creek	108 Mountain Creek Road, Troy 29848	(864) 229-9395	jackieridings@gmail.com	(12)
Mountain Grove	644 E Preston McDaniel Rd, Pickens 29671-9211	(864) 878-6399	jhickey484@aol.com	(28)

CODE NUMBER OF ASSOCIATION OF WHICH CHURCH IS A MEMBER:

(1) Aiken
(2) Allendale-Hampton
(3) Barnwell-Bamberg
(4) Beaverdam
(5) Broad River
(6) Carolina
(7) Charleston
(8) Chester
(9) Chesterfield
(10) Colleton
(11) Columbia Metro
(12) Edgefield
(13) Edisto
(14) Florence
(15) Greenville
(16) Greer
(17) Kershaw
(18) Lakelands
(19) Laurens
(20) Lexington
(21) Marion
(22) Moriah
(23) North Greenville
(24) North Spartan
(25) Orangeburg-Calhoun
(26) Palmetto
(27) Pee Dee
(28) Pickens-Twelve Mile
(29) Piedmont
(30) Reedy River
(31) Ridge
(32) Saluda
(33) Santee
(34) Savannah River
(35) Screven
(36) Southeast
(37) Spartanburg County
(38) Union County
(39) Waccamaw
(40) Welsh Neck
(41) Williamsburg
(42) Woodruff
(43) York
(44) Churches affiliated with the S.C. Baptist Convention but not with a local Baptist Association

2012 Alphabetical Listing of Churches

Mountain Hill	34 The Cliffs Pkwy # 3015, Landrum 29356-3223	(864)977-8006		(23)
Mountain Rest	PO Box 37, Mountain Rest 29664-0037	(864) 638-2312	rgkoon@yahoo.com	(4)
Mountain Springs	410 Mountain Springs Rd, Piedmont 29673-9752	(864) 850-1407	benjamin@msbcp.org	(26)
Mountain View	369 Indian Springs Rd, Blacksburg 29702-7538	(803) 222-1786		(43)
Mountain View	5555 Parris Bridge Rd, Boiling Springs 29316-5822	(864) 578-6090	kjonesmvbc@gmail.com	(37)
Mountain View	102 Mountain View Church Dr, Walhalla 29691-2517	(864) 718-0378		(4)
Mountville	PO Box 484, Mountville 29370-0484		angelandavid@embarqmail.com	(19)
Mt Airy	210 Mount Airy Church Rd, Easley 29642-8721	(864) 295-3008	srobins@mtairybaptist.com	(29)
Mt Ararat	108 Rolling Mill Rd, Gaffney 29340-5310	(864) 490-3265		(5)
Mt Bethel	2603 Highway 185, Belton 29627-9162	(864) 296-1861	mtbethelbaptchur@bellsouth.net	(32)
Mt Beulah	856 Mount Beulah Rd, Windsor 29856	(803) 649-9038	pastorstan10@gmail.com	(1)
Mt Calvary	405 Mount Calvary Rd, Dillon 29536-6082	(843) 774-7871	mountcalvarybaptistchurch@netzero.net	(27)
Mt Calvary	PO Box 304, Elko 29826-0304	(803) 266-3750	danakbyrd@gmail.com	(3)
Mt Carmel	1623 Hester Store Rd, Easley 29640-7939	(864) 246-8834	cbowling@mtcarmeleasley.org	(29)
Mt Croghan	PO Box 57, Mount Croghan 29727-0057		stj@shtc.net	(9)
Mt Elon	718 Mount Elon Church Rd, Hopkins 29061-8671	(803) 776-6217	wgwilliams@bellsouth.net	(11)
Mt Elon	PO Box 38, Lydia 29079-0038	(843) 332-7068	mtelon@mtelon.com	(40)
Mt Freedom	PO Box 126, Mountain Rest 29664-0126	(864) 638-6698		(4)
Mt Gallagher	11570 Indian Mound Rd, Ware Shoals 29692-4018	(864) 861-3597	mtgallagher@prtc.net	(19)
Mt Hermon	2453 Brunson Spring Rd, Galivants Ferry 29544-8505	(843)358-0142		(6)
Mt Joy	646 Pea Ridge Hwy, Jonesville 29353-2909	(864) 674-5408	mtjoy@nuvox.net	(38)
Mt Lebanon	2153 Mount Lebanon Rd, Buffalo 29321-2820	(864) 427-2844	mtlebanonbc@gmail.com	(38)
Mt Lebanon	572 Mount Lebanon Church Rd, Greer 29651-4846	(864) 895-2334	mtlebchurch@aol.com	(16)
Mt Leon	9801 S Highway 905, Longs 29568-6715	(843) 399-6817	mtleonbaptist@yahoo.com	(6)
Mt Olive	PO Box 9112, Columbia 29290-0112	(803) 783-7826	mminter720@aol.com	(11)
Mt Olive	250 Mount Olive Rd, Cowpens 29330-9146	(864) 463-6119	mtolive@bellsouth.net	(5)
Mt Olive	21219 Pocotaligo Rd, Early Branch 29916-5113	(843) 589-4002	hazcsmith37@gmail.com	(2)
Mt Olive	1950 Mount Olive Church Rd, Nichols 29581-4600	(843) 392-3589	mobc@sccoast.net	(39)
Mt Olive	149 Mount Olive Church Rd, Ware Shoals 29692-4130	(864) 861-3325	roddyranch@aol.com	(19)
Mt Olivet	608 Black River Rd, Camden 29020-9308	(803)432-2272		(17)
Mt Olivet	PO Box 278, Cross 29436-0278	(843) 753-3130	pmitchum@homexpressway.net	(35)
Mt Olivet	1652 Mount Olivet Church Rd, Patrick 29584-4273	(843) 498-6650	william.griggs@acstechnologies.com	(40)
Mt Paran	105 Mount Paren Rd, Blacksburg 29702-8347	(864)839-6621		(5)
Mt Pisgah	2140 McBee Hwy, Jefferson 29718-9461	(803) 475-7145	pastortlc@yahoo.com	(17)
Mt Pisgah	535 Nichols Hwy S, Nichols 29581-3149	(843) 392-3423		(6)
Mt Pisgah	7723 Pageland Highway, Pageland 29728		radtech4ever@yahoo.com	(9)
Mt Pleasant	635 Mount Pleasant Rd, Spartanburg 29307-4111	(864) 579-3973	tamaraj@windstream.net	(37)
Mt Pleasant First	681 McCants Dr, Mt Pleasant 29464-4899	(843) 884-8521	toholder@fbcmtpleasant.org	(7)
Mt Sinai	7319 Valley Falls Rd, Spartanburg 29303-1736			(37)
Mt Tabor	5901 Highway 187, Anderson 29625-6526	(864) 287-4575	mttabor@mttaborbaptist.net	(32)
Mt Tabor	1425 Mount Tabor Rd, Bowman 29018-8536	(803) 829-2260	bwdcgray@yahoo.com	(25)
Mt Tabor	827 Old Greenville Hwy, Clemson 29631-1222	(864) 654-5994	theoffice@themountchurch.com	(29)
Mt Tabor	4174 Dacusville Hwy, Easley 29640-7951	(864) 855-2855	mmcmahan@ghs.org	(28)
Mt Tabor	401 Tabor Rd, Westminster 29693-5125	(864) 647-4253	msa1966@basicisp.net	(4)
Mt View	336 Mountain View Church Rd, Six Mile 29682-9500	(864)868-2632	mvbcsixmile@att.net	(28)
Mt Whitaker	PO Box 17, Blacksburg 29702-0017	(864) 839-2442	mtwhitakerbaptistchurch@yahoo.com	(5)
Mt Zion	PO Box 1461, Camden 29021-1461	(803)432-9507	kbodie803@bellsouth.net	(17)
Mt Zion	6964 Wateree Rd, Great Falls 29055-8765	(803) 482-3249	joyce_29055@yahoo.com	(8)
Mt Zion	2610 Mount Zion Rd, Loris 29569-8422	(843) 756-2720	hjsuggs@sccoast.net	(6)
Mt Zion	1883 S Pamplico Hwy, Pamplico 29583-4049	(843)493-0320		(14)
Mt Zion	114 Baptist Dr, Saint George 29477-8295	(843)563-4045		(35)
Mt Zion	842 Mount Zion Rd, Spartanburg 29303-4438	(864)949-7000		(37)
Mt Zion	720 Mount Zion Rd, Trenton 29847-2500	(803) 279-1831	tracie2984729847@yahoo.com	(12)
Mullins First	PO Box 443, Mullins 29574-0443	(843) 464-8236	fbmullin@bellsouth.net	(21)
Murrells Inlet First	PO Box 285, Murrells Inlet 29576-0285	(843) 947-0847	fbcmisc@yahoo.com	(39)
Myrtle Beach Community	557 George Bishop Pkwy, Myrtle Beach 29579-7342	(843) 236-9700	debbie@beachchurch.org	(39)
Myrtle Beach First	500 4th Ave N, Myrtle Beach 29577-4483	(843) 448-3155	penny@fbcmb.com	(39)

CODE NUMBER OF ASSOCIATION OF WHICH CHURCH IS A MEMBER:

(1) Aiken
(2) Allendale-Hampton
(3) Barnwell-Bamberg
(4) Beaverdam
(5) Broad River
(6) Carolina
(7) Charleston
(8) Chester
(9) Chesterfield
(10) Colleton
(11) Columbia Metro
(12) Edgefield
(13) Edisto
(14) Florence
(15) Greenville
(16) Greer
(17) Kershaw
(18) Lakelands
(19) Laurens
(20) Lexington
(21) Marion
(22) Moriah
(23) North Greenville
(24) North Spartan
(25) Orangeburg-Calhoun
(26) Palmetto
(27) Pee Dee
(28) Pickens-Twelve Mile
(29) Piedmont
(30) Reedy River
(31) Ridge
(32) Saluda
(33) Santee
(34) Savannah River
(35) Screven
(36) Southeast
(37) Spartanburg County
(38) Union County
(39) Waccamaw
(40) Welsh Neck
(41) Williamsburg
(42) Woodruff
(43) York
(44) Churches affiliated with the S.C. Baptist Convention but not with a local Baptist Association

2012 Alphabetical Listing of Churches

—N—

Nazareth	1156 Ninety Nine Island Rd, Blacksburg 29702-8618	(864) 839-6598		(5)
Neals Creek	3204 Amity Road Ext, Anderson 29621-5044	(864) 226-6825	ahenderson@nealscreek.org	(32)
Nebo	6411 Highway 908, Brittons Neck 29546-5113	(843) 362-0440		(21)
Neeses	PO Box 118, Neeses 29107-0118	(803) 247-3464	elvin@sctds.net	(25)
Nesmith	PO Box 123, Nesmith 29580-0123	(843)382-2921		(36)
New Beginning	PO Box 10, Scranton 29591-0010			(44)
New Beginning	PO Box 32, Waterloo 29384-0032		jcarter@backroads.net	(19)
New Beginning Missionary	PO Box 8, Laurens 29360-0008	(864) 984-6225	nbmbc@prtcnet.com	(44)
New Beginnings	706 Old North Main St, Clover 29710-1036	(803) 222-5005	godskitchen1@netzero.com	(43)
New Beginnings	PO Box 1315, Pickens 29671-1315	(864) 238-6483	stewart.hendricks@charter.net	(28)
New Beginnings Community	849 Fort Johnson Rd, Charleston 29412-9123	(843) 795-6981		(7)
New Beginnings Fellowship	6306 Cannons Campground Rd, Cowpens 29330-9675	(864) 487-4773		(5)
New Birth	600 Annafrel St, Rock Hill 29730-4702	(803) 487-0003	arnie.newbirth@yahoo.com	(43)
New Calvary	PO Box 848, Sumter 29151-0848			(33)
New Covenant	PO Box 1694, Mt Pleasant 29465-1694	(843) 556-4987	waremadden@comcast.net	(44)
New Covenant	PO Box 629, Springfield 29146-0629			(44)
New Covenant Christian Fellowship of Greenville	PO Box 25412, Greenville 29616-0412	(864) 248-4966		(44)
New Covenant Community	110 Columbia Northeast Dr Ste F, Columbia 29223-6435			(44)
New Covenant Missionary	358 Hampton St, Rock Hill 29730-4514	(803) 328-3854		(43)
New Day	2404 Exton Shore Dr, Columbia 29209-3218			(11)
New Day Rock Hill	PO Box 38047, Rock Hill 29732-0536	(803) 980-6917		(44)
New Faith	PO Box 222, Campobello 29322-0222			(24)
New Haven	9244 Taxahaw Rd, Jefferson 29718-9433			(22)
New Heights	5501 Broad River Rd, Columbia 29212-3542	(803) 772-6000	newheights@newheights.us	(11)
New Heights	1367 Pleasant School Rd, Gaffney 29341-5123	(864)487-5500		(5)
New Holland	2279 New Holland Rd, Wagener 29164-9480	(803) 564-5973	aom1@pbtcomm.net	(13)
New Home #1	1665 Highway 139, Conway 29526-6133	(843) 365-5094		(6)
New Hope	9025 Liberty Hill Rd, Camden 29020-1617	(803) 432-5011		(17)
New Hope	PO Box 202, Conway 29528-0202	(843) 397-5429		(6)
New Hope	PO Box 100, Cross Anchor 29331-0100		coopersnana77@hotmail.com	(42)
New Hope	PO Box 9, Dalzell 29040-0009	(803) 499-3774	ccook@ftc-i.net	(33)
New Hope	PO Box 4860, Florence 29502-4860	(843) 386-3485		(14)
New Hope	3784 Greenpond Rd, Gray Court 29645-4677			(18)
New Hope	3731 Lynwood Dr, Lancaster 29720-7018	(803) 285-2401	newhopesbc@comporium.net	(22)
New Hope	PO Box 531, Landrum 29356-0531		mittlin@aol.com	(24)
New Hope	509 S Main St, Mauldin 29662-2204		mail@nhbcmauldin.org	(15)
New Hope	4000 Riverbank Dr, Orangeburg 29118-9041	(803) 534-8700	newhopebaptistsc@bellsouth.net	(25)
New Hope	PO Box 218, Pelion 29123-0218		yota1211@aol.com	(20)
New Hope	108 New Hope Rd, Pelzer 29669-9176	(864) 947-9251	newhopebaptist@mail.com	(26)
New Hope	875 Neelys Creek Rd, Rock Hill 29730-8647	(803) 324-3344	bbwillia@comporium.net	(43)
New Hope	4010 Keowee School Rd, Seneca 29672-0640	(864) 882-0828	secretary-nhbc@bellsouth.net	(4)
New Horizon Community	PO Box 3287, Lancaster 29721-3287	(803) 287-8099	stewart_steve@hotmail.com	(22)
New Journey Community	539 Highway 78, Ridgeville 29472-8109	(843) 871-5760		(44)
New Liberty	1798 N Highway 25, Travelers Rest 29690-9307	(864)834-9771		(23)
New Life	PO Box 161539, Boiling Springs 29316-0026	(864) 590-4378	harris998@bellsouth.net	(44)
New Life	PO Box 343, Clover 29710-0343	(803) 831-2391		(43)
New Life	PO Box 303, Dalzell 29040-0303	(803) 499-9675	info@newlifechurchsc.org	(33)
New Life	111 Old Moncks Corner Rd, Goose Creek 29445-4022	(843) 553-8328		(7)
New Life	116 Clark Ave, Greenwood 29649-1561			(44)
New Life	202 N Oak St, Pageland 29728-1828	(843) 672-3339	nlbfellowship@gmail.com	(9)
New Life	502 Meansville Rd, Union 29379-7756	(864) 429-8000		(38)
New Life	PO Box 459, Woodruff 29388-0459	(864) 476-7447		(42)
New Life Christian Fellowship	PO Box 131, Roebuck 29376-0131	(864) 576-4961	ricky139@bellsouth.net	(37)
New Life Worship Center	4441 Highway 319 E, Conway 29526-5452	(843) 365-9920		(6)
New Light Beulah	1330 Congaree Rd, Hopkins 29061-9706	(803)783-2050	nlbbc@newlightbeulah.org	(11)

CODE NUMBER OF ASSOCIATION OF WHICH CHURCH IS A MEMBER:

(1) Aiken
(2) Allendale-Hampton
(3) Barnwell-Bamberg
(4) Beaverdam
(5) Broad River
(6) Carolina
(7) Charleston
(8) Chester
(9) Chesterfield
(10) Colleton
(11) Columbia Metro
(12) Edgefield
(13) Edisto
(14) Florence
(15) Greenville
(16) Greer
(17) Kershaw
(18) Lakelands
(19) Laurens
(20) Lexington
(21) Marion
(22) Moriah
(23) North Greenville
(24) North Spartan
(25) Orangeburg-Calhoun
(26) Palmetto
(27) Pee Dee
(28) Pickens-Twelve Mile
(29) Piedmont
(30) Reedy River
(31) Ridge
(32) Saluda
(33) Santee
(34) Savannah River
(35) Screven
(36) Southeast
(37) Spartanburg County
(38) Union County
(39) Waccamaw
(40) Welsh Neck
(41) Williamsburg
(42) Woodruff
(43) York
(44) Churches affiliated with the S.C. Baptist Convention but not with a local Baptist Association

2012 Alphabetical Listing of Churches

New Market	906 Ninety Six Hwy, Greenwood 29646-9044	(864) 227-2251	newmarketbaptist@embarqmail.com	(18)
New Pleasant	242 New Pleasant Rd, Gaffney 29341-4521	(864) 461-7018	npbaptist@chesnet.net	(5)
New Prospect	2503 Whitehall Rd, Anderson 29625-5100	(864) 225-1236	pnewton@npbcanderson.org	(32)
New Prospect	9321 Highway 9, Inman 29349-6983	(864) 592-1378	connect@npbchurch.com	(37)
New Prospect	4996 Highway 221 S, Laurens 29360-8229	(864) 682-3949	lena@npbcfamily.org	(19)
New Providence	1884 Antioch Rd, Hartsville 29550-8995	(843) 332-0610	pressleys@msm.com	(40)
New River Community	PO Box 5040, Lake Wylie 29710-5001	(803) 831-8800	info@nrcc.net	(43)
New Salem	2500 W Oakland Ave, Sumter 29154-5103	(803) 481-4505	newsalem@cpis.net	(33)
New Song Community	1518 York Rd, Blacksburg 29702-7563		dougandmelony@yahoo.com	(5)
New Spirit of Hope Baptist Mission	1100 N Sloan St, Clinton 29325-3633	(864) 923-0739	outreach41@aol.com	(44)
New Spring	PO Box 1407, Anderson 29622-1407	(864) 226-6585	hello@newspring.cc	(44)
New Testament	184 Jasmine Place Dr, Columbia 29203-9057			(44)
New Vision Baptist	PO Box 12, Chesnee 29323-0012	(864) 384-3679	newvisionbc@charter.net	(37)
New Zion	1230 McAllister Mill Rd, Lake City 29560-5107	(843) 389-3928		(41)
Newberry First	1020 Boundary St, Newberry 29108-3806	(803) 276-1841	lmiller@fbcnewberry.com	(30)
Newkirk	175 Museum Rd, Rock Hill 29732-8239	(803) 325-2002	newkirkbc@comporium.net	(43)
Newlife Community	655H Fairview Rd Ste H PMB 266, Simpsonville 29680-6706			(15)
Newport First	455 Hands Mill Hwy, Rock Hill 29732-8115	(803)366-5945		(43)
Newsong	PO Box 1555, Conway 29528-1555	(843) 365-5811	klambert@sccoast.net	(44)
Next Level	804 Winslow Way, Columbia 29229-9134			(44)
Nichols	PO Box 148, Nichols 29581-0148	(843) 526-2421	ahacraiggraham@aol.com	(21)
Nine Forks	3207 Earls Bridge Rd, Easley 29640-9588	(864) 836-8484	office@9forks.org	(28)
Ninety Six First	PO Box 85, Ninety Six 29666-0085	(864) 543-2333	brobinson@fbc96.org	(18)
Nixville	3915 Two Sisters Ferry Rd, Estill 29918-3661	(803)625-3800		(2)
Norris First	PO Box E, Norris 29667	(864) 639-2522	fbcnorris@fbcnorris.org	(29)
North Anderson	2308 N Main St, Anderson 29621-3876	(864) 225-2575	church@northandersonbaptist.com	(32)
North Augusta First	625 Georgia Ave, North Augusta 29841-3703	(803) 279-6370	info@fbcna.org	(1)
North Charleston First	4217 Rivers Ave, North Charleston 29405-6635	(843) 744-4269	fbcncsc@knology.net	(7)
North Cheraw	101 Hartzell Ave, Cheraw 29520-1709	(843) 537-3011	mike_marty@bellsouth.net	(9)
North Columbia	8140 Gray Fox Blvd, Columbia 29223-4032	(803) 788-6053		(11)
North Conway	1608 Sessions St, Conway 29526-3088	(843) 248-4922	ncbc@sccoast.net	(39)
North First	PO Box 189, North 29112-0189	(803) 247-2711	fbcnorth@tds.net	(25)
North Fork	631 Hart Cut Rd, Marietta 29661-9691	(864) 836-0022		(23)
North Hampton	PO Box 1272, Georgetown 29442-1272	(843)546-1187	braddunnllc@yahoo.com	(36)
North Hartsville	1117 Patrick Hwy, Hartsville 29550-7817	(843)332-7553		(40)
North Island	3800 Main St, Hilton Head Island 29926-1675	(843) 689-3800	northislandbaptist@northislandbc.org	(34)
North Mullins	PO Box 52, Mullins 29574-0052		NTCausey@aol.com	(21)
North Myrtle Beach First	200 Highway 17 S, North Myrtle Beach 29582-3120	(843) 249-2448	office@fbcnmb.com	(39)
North Pacolet	1175 Melvin Hill Rd, Campobello 29322-9756			(24)
North Point	PO Box 1334, Gaffney 29342-1334	(864) 487-2195	tryanbishop1@hotmail.com	(44)
North Point Community	532 N Brickyard Rd, Columbia 29223-6943	(803) 699-1008	info@northpointonline.org	(11)
North Rock Hill	PO Box 2477, Rock Hill 29732-4477	(803) 327-6753	info@northrockhill.com	(43)
North Side	409 Northside Dr W, Greenwood 29649-9046	(864) 229-6010	polly@northsidebc.org	(18)
North Spartanburg First	8740 Asheville Hwy, Spartanburg 29316-4608	(864) 578-0509	jsharek@fbns.org	(37)
North Star Christian Center	PO Box 290099, Columbia 29229-0002	(803) 736-9250	info@northstarcolumbia.org	(11)
North Strand Community	PO Box 536, Little River 29566-0536	(843) 399-7729		(39)
North Trenholm	6515 N Trenholm Rd, Columbia 29206-2197	(803) 787-2133	phillip@ntbc.org	(11)
North Trident	9939 Jamison Rd, Summerville 29485	(843) 873-3273	northtrident@sc.rr.com	(35)
North Walterboro	PO Box 905, Walterboro 29488-0030	(843) 538-8080	nwbc@lowcountry.com	(10)
Northbridge	1160 Sam Rittenberg Blvd, Charleston 29407-3371	(843) 571-1660	northbridgebc@comcast.net	(7)
Northbrook	1881 Boiling Springs Rd, Boiling Springs 29316-5131	(864) 578-2696	northbrook@bellsouth.net	(24)
Northgate	1217 N Ebenezer Rd, Florence 29501-7560	(843) 662-0732	secretary@northgatebaptist.net	(14)
Northgate	633 Summit Dr, Greenville 29609-4823	(864) 242-3805	admin@northgatebaptist.com	(15)
Northgate	850 Woodbine St SE, Orangeburg 29115-7927	(803) 534-9636	ltehrhardt@bellsouth.net	(25)
Northpointe	PO Box 14519, Greenville 29610-4519	(864) 430-9901	tommy.vandiver@gmail.com	(15)
Northshore	267 Laurens St, Aiken 29801-3882	(803) 443-1321	jake@northshorechurch.cc	(44)
Northside	205 Marion St, Calhoun Falls 29628-1260	(864) 418-8392		(18)

CODE NUMBER OF ASSOCIATION OF WHICH CHURCH IS A MEMBER:

(1) Aiken
(2) Allendale-Hampton
(3) Barnwell-Bamberg
(4) Beaverdam
(5) Broad River
(6) Carolina
(7) Charleston
(8) Chester
(9) Chesterfield
(10) Colleton
(11) Columbia Metro
(12) Edgefield
(13) Edisto
(14) Florence
(15) Greenville
(16) Greer
(17) Kershaw
(18) Lakelands
(19) Laurens
(20) Lexington
(21) Marion
(22) Moriah
(23) North Greenville
(24) North Spartan
(25) Orangeburg-Calhoun
(26) Palmetto
(27) Pee Dee
(28) Pickens-Twelve Mile
(29) Piedmont
(30) Reedy River
(31) Ridge
(32) Saluda
(33) Santee
(34) Savannah River
(35) Screven
(36) Southeast
(37) Spartanburg County
(38) Union County
(39) Waccamaw
(40) Welsh Neck
(41) Williamsburg
(42) Woodruff
(43) York
(44) Churches affiliated with the S.C. Baptist Convention but not with a local Baptist Association

2012 Alphabetical Listing of Churches

Northside	818 Northside Church Rd, Laurens 29360-6328	(864) 682-2620	hartline@prtcnet.com	(19)
Northside	1250 Columbia Rd, Orangeburg 29115-4226	(803) 534-1199	ministryassistant@gmail.com	(25)
Northside	421 Sangamo Rd, Pickens 29671-8527	(864) 878-3219	lyndasecnbc@att.net	(28)
Northside	1140 Curtis St, Rock Hill 29730-4211	(803) 327-7119	office@nbcrh.org	(43)
Northside	1339 Leaphart St, West Columbia 29169-6514	(803) 796-9786		(20)
Northside	464 Woodruff St, Woodruff 29388-1542	(864) 476-3292	northsidebc464@frontier.com	(42)
Northside Chapel	PO Box 236, Lake City 29560-0236		pbaker@godleymorris.com	(14)
Northside Memorial	1004 N Main St, Sumter 29153-2124	(803) 775-1328	nmbcsumter@earthlink.net	(33)
Northstar	78 Doc Williams Rd, Iva 29655-7704			(44)
Northwest	PO Box 814, Travelers Rest 29690-0814	(864) 834-3164	barbaravaughn1@peoplepc.com	(23)
Northwood	888 Ansel School Rd, Greer 29651-5715	(864) 877-5417	rita@rightdirections.org	(16)
Northwood	5236 Sunset Blvd, Lexington 29072-9259	(803) 356-2933	peopleforchrist@windstream.net	(20)
Northwood	2200 Greenridge Rd, North Charleston 29406-9403	(843) 553-3281	info@northwoodbaptist.com	(7)
Norway	PO Box 217, Norway 29113-0217	(803) 263-4337	preacherryan@yahoo.com	(25)
Nova	PO Box 197, Walterboro 29488-0002			(44)

—O—

Oak Crest	1 Alabama Ave, Greenville 29611-5601	(864) 269-0371	oakcrestbc1@aol.com	(15)
Oak Dale	1695 Oak Dale Rd, Loris 29569-5416	(843) 756-1808	rhardee@cityofloris.com	(6)
Oak Grove	1721 Old 96 Indian Trl, Batesburg 29006-9618	(803) 480-0902	bwatkins49@gmail.com	(13)
Oak Grove	533 Hayride Rd, Gilbert 29054-8747	(803) 657-5368		(20)
Oak Grove	826 Oak Grove Rd, Landrum 29356-9305	(864)457-3972		(24)
Oak Grove	1162 Highway 38 W, Latta 29565-4255	(843)752-9547		(27)
Oak Grove	5820 Oak Grove Church Rd, Nichols 29581-5805			(6)
Oak Grove	2151 Airport Rd, Pageland 29728-5100	(843)658-3677		(9)
Oak Grove	PO Box 2019, Ridgeland 29936-2635			(2)
Oak Grove	350 N Blackstock Rd, Spartanburg 29301-6548	(864) 576-4111	og@myogbc.org	(37)
Oak Hill	6437 Oak Hill Church Rd, Lancaster 29720-9643		ohbc@comporium.net	(22)
Oak Pointe	8649 Augusta Rd Ste D, Pelzer 29669-9346	(864) 444-1034		(15)
Oak Ridge	603 Oak Ridge Church Rd, Kershaw 29067-9609	(803) 475-3531		(17)
Oak Street	202 N Oak St, Pageland 29728-1828	(843) 672-2585		(9)
Oakbrook Community	PO Box 538, Jonesville 29353-0538			(44)
Oakdale	231 Oak Dale Rd, Cowpens 29330-9642	(864)463-6062	kimandartathome@earthlink.net	(5)
Oakdale	PO Box 3236, Florence 29502-3236	(843)661-0804		(14)
Oakdale	1249 Oakdale Rd, Rock Hill 29730-8706	(803) 327-7972	office@oakdalebaptist.org	(43)
Oakdale	PO Box 127, Townville 29689-0127	(864) 287-4455	info@obch.com	(32)
Oakey Swamp	3795 Juniper Bay Rd, Conway 29527-4229	(843) 397-3600	oakeyswampbaptist@sccoast.net	(6)
Oakhurst	394 Barrett Rd, Heath Springs 29058-9780	(803)273-5896	oakhurst@heathsprings.net	(22)
Oakland	749 Ts Sellers Rd, Chesterfield 29709-8271	(843) 623-7274	td_griffin@yahoo.com	(9)
Oakland	1067 Oakland Ave, Rock Hill 29732-3034	(803) 328-3864		(44)
Oakwood	3520 Mineral Springs Rd, Lexington 29073-9072	(803) 356-0260	lifewithpurpose@alltel.net	(20)
Oakwood Acres	2212 Burton St, Rock Hill 29732-2278	(803) 366-3264	oakwoodacrespastor@yahoo.com	(43)
Oates	3569 Oates Hwy, Lamar 29069-9588	(843) 332-1530		(40)
Ocean View	7300 N Kings Hwy, Myrtle Beach 29572-3030	(843) 449-3384	office@ovbc.org	(39)
Oceanside Baptist Fellowship	1728 Rifle Range Rd, Mount Pleasant 29464-9435	(843) 345-7418	treyrhodes@myoceansidechurch.com	(7)
Okatee	5467 N Okatie Hwy, Ridgeland 29936-8219	(843) 987-0885	okateesecretary@embarqmail.com	(34)
Olanta	PO Box 188, Olanta 29114-0188	(843) 396-4204	olantabaptist@ftc-i.net	(41)
Olar First	PO Box 127, Olar 29843-0127	(803) 368-5040		(3)
Old Fashioned	2 Tramrod Trl, Travelers Rest 29690-9534	(864) 836-0179	granma3@worldnet.att.net	(44)
Old Fort	10505 Dorchester Rd, Summerville 29485-8046	(843) 873-2283	office@oldfortbaptist.org	(35)
Old Lexington	800 Old Lexington Rd, Leesville 29070-9596	(803) 532-2411	oldlexington@bellsouth.net	(20)
Old Liberty	589 Old Liberty Rd, Westminster 29693-3328	(864) 647-7203	oldlibertybaptist@yahoo.com	(4)
Old Samaria	9457 Old Two Notch Rd, Batesburg 29006-8914	(803) 657-6461	naturebest@pbtcomm.net	(20)
Old St George	509 Old Saint George Rd, Saint George 29477-7824	(843)563-4263		(35)
Oneal	3498 N Highway 101, Greer 29651-5020	(864)895-0930		(16)
Oolenoy	201 Miracle Hill Rd, Pickens 29671-9734	(864) 878-4140	oolenoychurch@yahoo.com	(28)
Open Arms	5401 Lockhart Rd, Kershaw 29067-8878	(803) 475-3402	sullivct@windstream.net	(17)

CODE NUMBER OF ASSOCIATION OF WHICH CHURCH IS A MEMBER:

(1) Aiken
(2) Allendale-Hampton
(3) Barnwell-Bamberg
(4) Beaverdam
(5) Broad River
(6) Carolina
(7) Charleston
(8) Chester
(9) Chesterfield
(10) Colleton
(11) Columbia Metro
(12) Edgefield
(13) Edisto
(14) Florence
(15) Greenville
(16) Greer
(17) Kershaw
(18) Lakelands
(19) Laurens
(20) Lexington
(21) Marion
(22) Moriah
(23) North Greenville
(24) North Spartan
(25) Orangeburg-Calhoun
(26) Palmetto
(27) Pee Dee
(28) Pickens-Twelve Mile
(29) Piedmont
(30) Reedy River
(31) Ridge
(32) Saluda
(33) Santee
(34) Savannah River
(35) Screven
(36) Southeast
(37) Spartanburg County
(38) Union County
(39) Waccamaw
(40) Welsh Neck
(41) Williamsburg
(42) Woodruff
(43) York
(44) Churches affiliated with the S.C. Baptist Convention but not with a local Baptist Association

2012 Alphabetical Listing of Churches

Open Arms Fellowship	402 Hoover St N, Hampton 29924-2230	(803) 943-0004		(44)
Open Door	PO Box 952, Bamberg 29003-0952	(803) 584-7229	djdeer@barnwellsc.com	(3)
Open Door	3673 Blue Ridge Blvd, Walhalla 29691-2426	(864) 638-5211	odbcnews@yahoo.com	(4)
Open Door Community	PO Box 844, Belton 29627-0844	(864) 338-0059	abillingsley1@gmail.com	(26)
Open Heart	205 Stafford St, Greenville 29605-4145	(864) 232-6727		(15)
Orangeburg First	PO Box 637, Orangeburg 29116-0637	(803) 536-1545		(25)
Orchard Street	PO Box 219, Mayo 29368-0219	(864) 461-8713	office@orchardstreetbc.org	(37)
Origins	209 N Main St # 376, Greenville 29601-2178	(864) 735-6601	originsgreenville@gmail.com	(15)
Orrs	1266 Lancaster Hwy, Chester 29706-6770	(803) 377-4960	crrunion@truvista.net	(8)
Orrville	2620 S Main St, Anderson 29624-3285	(864) 224-6980	bwilson4@bellsouth.net	(32)
Ottaray	200 Lowe St, Union 29379-8210	(864) 427-1391		(38)
Outreach	PO Box 306, Pacolet 29372-0306	(864) 494-0191	outreachbaptistchurch@gmail.com	(44)
Overbrook	1705 E North St, Greenville 29607-1456	(864) 235-6359	info@overbrookbc.org	(15)

—P—

Pacolet First	310 W Main St, Pacolet 29372-2008	(864) 474-2031	pfbc@bellsouth.net	(37)
Pacolet Mills	PO Box 660, Pacolet Mills 29373-0660	(864) 474-2713	pacoletmillsbapt@bellsouth.net	(37)
Pacolet Road	1104 Pacolet Hwy, Gaffney 29340-5061			(5)
Padgetts Creek	142 Fincher Rd, Union 29379-9203	(864) 427-9939	nicole2285@gmail.com	(38)
Pageland First	PO Box 126, Pageland 29728-0126	(843) 672-7462	kfaile@fbcpageland.com	(9)
Palmetto	105 Fosters Grove Rd, Chesnee 29323-9669	(864) 621-3938	edens801@chesnet.net	(24)
Palmetto	9501 Hartsville Ruby Rd, Patrick 29584-5308	(843)634-6255	ctyner@shtc.net	(9)
Palmetto Community	1965 Bees Ferry Rd, Charleston 29414-6601			(7)
Palmetto Gatherings	434 Museum Rd, Rock Hill 29732-8220			(43)
Palmetto Shores	6250 Dick Pond Rd, Myrtle Beach 29588-9271	(843) 236-7880	psc@palmettoshoreschurch.com	(39)
Pamplico First	PO Box 248, Pamplico 29583-0248	(843) 493-2102	pamplicofbc@gmail.com	(14)
Paran	PO Box 836, Lake City 29560-0836	(843) 389-6257		(41)
Parisview	100 Bud St, Greenville 29617-7814	(864) 232-1838		(15)
Park	717 E Main St, Rock Hill 29730-5905	(803) 324-2915	parkbaptist@comporium.net	(43)
Park Hills	1100 Leadmine Rd, Gaffney 29340-3664	(864) 489-3344		(5)
Park Place	2300 Old Buncombe Rd, Greenville 29609-4324		drallab96@hotmail.com	(44)
Park Ridge	PO Box 4048, Rock Hill 29732-6048	(803) 366-3313	becky5099@comporium.net	(43)
Park Road	360 State Park Rd, Prosperity 29127-9090	(803) 364-4884		(30)
Park Street	2204 Park St, Columbia 29201-2145	(803) 252-6434	psbc1@bellsouth.net	(11)
Park Street	114 Robinson Ave, Easley 29640-1744	(864) 901-6114		(29)
Parksville	PO Box 4838, Parksville 29844-4838	(864)333-2684		(12)
Parkway	PO Box 1227, Chester 29706-1228	(803) 581-3875	parkwaybaptistchurch@truvista.net	(8)
Parkway	10111 Clemson Blvd, Seneca 29678-0818	(864) 882-2919		(4)
Parkwood	3903 Dixon Rd, Anderson 29625-5201	(864) 224-5590	parkwoodbc@yahoo.com	(32)
Parkwood	2140 State Park Rd, Greenville 29609-1608	(864)268-8624		(15)
Pathway	313 Stone Briar Ln, Easley 29642-8277	(864) 313-2249	pathwaybc@charter.net	(44)
Patrick	PO Box 23, Patrick 29584-0023	(843) 498-6723		(9)
Pauley Swamp	7280 Pauley Swamp Rd, Conway 29527	(843)397-7610	pauley.swamp@gmail.com	(39)
Pawleys Island Community	PO Box 777, Pawleys Island 29585-0777	(843) 237-4449	don-picc@sc.rr.com	(39)
Paxville	10260 Lewis Rd, Manning 29102-7094	(803) 452-5700	stevewhiteone@yahoo.com	(33)
Peace Haven	3386 Martintown Rd, Edgefield 29824-3114	(803) 637-3479	margaret.harling@yahoo.com	(12)
Peach Valley	105 Burns Rd, Spartanburg 29307-5500	(864) 583-7075	peachvalleybaptist@att.net	(37)
Pebble Creek	1300 Reid School Rd, Taylors 29687-6329	(864) 244-4979		(23)
Pee Dee	5607 Highway 908, Gresham 29546-5130			(21)
Pee Dee Community Fellowship	PO Box 12256, Florence 29504-2256	(843) 250-1108		(14)
Pelham First	2720 S Old Highway 14, Greer 29650-4909	(864) 879-4032	lukielam@bellsouth.net	(16)
Pelham Road	PO Box 25818, Greenville 29616-0818	(864)288-3283	prbc@pelhamroad.org	(15)
Pelion	PO Box 276, Pelion 29123-0276	(803) 894-3861	kimrick402@aol.com	(20)
Pelzer First	PO Box 306, Pelzer 29669-0306	(864) 947-6301	pelzerfirstbaptist@att.net	(26)
Pendleton First	PO Box 187, Pendleton 29670-0187	(864) 646-3913	rose@fbcpendleton.org	(32)
Pendleton Street	601 S Pendleton St, Easley 29640-3523	(864)859-0559		(29)
Pendleton Street	1100 S Main St, Greenville 29601-3339	(864) 232-7312	mprice@psbcgreenville.org	(15)

CODE NUMBER OF ASSOCIATION OF WHICH CHURCH IS A MEMBER:

(1) Aiken
(2) Allendale-Hampton
(3) Barnwell-Bamberg
(4) Beaverdam
(5) Broad River
(6) Carolina
(7) Charleston
(8) Chester
(9) Chesterfield
(10) Colleton
(11) Columbia Metro
(12) Edgefield
(13) Edisto
(14) Florence
(15) Greenville
(16) Greer
(17) Kershaw
(18) Lakelands
(19) Laurens
(20) Lexington
(21) Marion
(22) Moriah
(23) North Greenville
(24) North Spartan
(25) Orangeburg-Calhoun
(26) Palmetto
(27) Pee Dee
(28) Pickens-Twelve Mile
(29) Piedmont
(30) Reedy River
(31) Ridge
(32) Saluda
(33) Santee
(34) Savannah River
(35) Screven
(36) Southeast
(37) Spartanburg County
(38) Union County
(39) Waccamaw
(40) Welsh Neck
(41) Williamsburg
(42) Woodruff
(43) York
(44) Churches affiliated with the S.C. Baptist Convention but not with a local Baptist Association

2012 Alphabetical Listing of Churches

Peniel	37 Forks Rd, Islandton 29929-5643	(843) 866-2744	trudygodley@yahoo.com	(1
Peniel	4186 Twin Church Rd, Timmonsville 29161-8558	(843)346-2886	adsam@sc.rr.com	(14)
Peoples	310 Victor Avenue Ext, Greer 29651-4262	(864)848-0449		(16)
Perry	131 Milhouse St N, Salley 29137-8930	(803) 564-5343		(13)
Peter's Creek	972 Shoals Creek Church Rd, Easley 29640-9509	(864)836-3807	preacherearlr@aol.com	(28)
Philadelphia	PO Box 220, Pauline 29374-0220	(864) 573-9221	phyllis@philadelphiabaptist.net	(37)
Philippi	2481 Johnston Hwy, Johnston 29832-4111	(803) 275-2343	joshmcclendon@hotmail.com	(31)
Philippi	327 Phillipi Church Rd, Union 29379-8572	(864) 427-8726	pbc@philippibaptistchurch.com	(38)
Pickens First	406 E Main St, Pickens 29671-2386	(864) 878-6564	jeff@fbcpickens.org	(28)
Piedmont	5524 Chesnee Hwy, Chesnee 29323-9505	(864) 461-7013	piedmontbaptist@chesnet.net	(37)
Piedmont First	8 First Baptist Church Rd, Piedmont 29673-1016	(864) 845-7801	fbcpdmnt@bellsouth.net	(15)
Piedmont Heights	PO Box 36, Piedmont 29673-0036	(864) 845-7935	phbc@charterinternet.com	(26)
Piedmont Park	801 Piedmont Park Rd, Greenville 29609-1816	(864) 244-4128	piedmontparksecretarybc@charter.net	(15)
Pine Bluff	1025 Pineview Dr, Columbia 29209-5059	(803)776-8400		(11)
Pine Crest	PO Box 31, Andrews 29510-0031	(843)221-5649		(36)
Pine Forest	PO Box 97, Langley 29834-0097	(803)593-3786		(1)
Pine Grove	1050 Pinegrove Rd, Beech Island 29842-9002	(803) 593-3047	pastorwhite@yahoo.com	(1)
Pine Grove	293 Zoar Rd, Chesterfield 29709-7170	(843) 623-7037	pgcmark@shtc.net	(9)
Pine Grove	5010 Old Reaves Ferry Rd, Conway 29526-7339	(843) 365-3512	ronp@sccoast.net	(39)
Pine Grove	PO Box 172, Fountain Inn 29644-0172	(864) 862-6612	preacherdon@hotmail.com	(19)
Pine Grove	281 Hines Rd, Greeleyville 29056-9242	(843)426-2418		(41)
Pine Grove	5415 Highway 557, Lake Wylie 29710-7358	(803) 831-2015	pgbapt@bellsouth.net	(43)
Pine Grove	235 Pine Grove Rd, Leesville 29070-8699	(803) 657-5712	leosenn@aol.com	(20)
Pine Grove	836 Pine Grove Rd, Lugoff 29078-9760	(803) 438-2025	moakn@netscape.com	(17)
Pine Grove	433 Old Manning Rd, Sumter 29150-8757	(803) 481-2041	charlesterry@ftc-i.net	(33)
Pine Grove #1	99 Pine Grove Rd, Walterboro 29488-8722	(843) 866-7267	pgbcone@lowcountry.com	(10)
Pine Lakes	PO Box 90542, Columbia 29290-1542			(11)
Pine Level	2009 Pinelevel Church Rd, Early Branch 29916-7821	(843) 726-5074	pinelvsec@yahoo.com	(34)
Pine Pleasant	457 Pine Pleasant Church Rd, Saluda 29138-7854			(31)
Pine Ridge First	3901 W Bobo Newsom Hwy, Hartsville 29550-9432	(843) 332-2900	wtc1946@netzero.com	(40)
Pine View	PO Box 141, Blythewood 29016-0141			(11)
Pine View	2674 Evans Mill Rd, Chesterfield 29709-7306	(843)623-6792		(9)
Pine View	5201 Johnson Rd, Galivants Ferry 29544-6673			(6)
Pinecrest	1285 Ashley Hall Rd, Charleston 29407-5298	(843) 766-7118	darlenepbc@comcast.net	(7)
Pineview	1173 Brockman McClimon Rd, Greer 29651-7040			(42)
Pineview	224 Youngs Bend Rd, Kershaw 29067-8213	(803) 475-9574	pineviewbaptchurch@windstream.net	(22)
Pineview	PO Box 157, New Ellenton 29809-0157			(1)
Pineview	3010 Leaphart Rd, West Columbia 29169-3022	(803) 794-4478	pineviewbaptist@netzero.net	(20)
Pinewood	PO Box 176, Pinewood 29125-0176	(803) 452-5373	secretary@pinewoodbaptist.org	(33)
Pinewood	331 Dakota St, Spartanburg 29303-2716			(24)
Piney Forest	656 Piney Forest Rd, Andrews 29510-5210	(843) 221-5932	mixonjeanette@gmail.com	(36)
Piney Grove	2690 Piney Grove Church Rd, Gresham 29546-5019	(843) 362-1282	pineygrovebaptch@aol.com	(21)
Piney Grove	114 Piney Grove Rd, Lake View 29563-5412	(843) 774-7581		(27)
Pisgah	8700 Black River Rd, Rembert 29128-9753	(803)432-2851	g.frankbaker@att.net	(17)
Pittman Street	5105 Pittman St, North Charleston 29405-4341	(843) 747-1937	lindalot_Sc@netrockets.com	(7)
Pleasant Dale	133 S Potter Rd, Lancaster 29720-6861	(803) 283-8377	pdbc@comporium.net	(22)
Pleasant Grove	1625 Highway 57 S, Dillon 29536-7334	(843) 774-7168	bpleasantgrove@roadrunner.com	(27)
Pleasant Grove	1279 S Frontage Rd, Fountain Inn 29644-7109	(864) 862-2165	spencermo@pleasant-grove.org	(19)
Pleasant Grove	1002 S Buncombe Rd, Greer 29651-4621	(864) 877-6436	adrianne@pleasantgrovebaptist.org	(16)
Pleasant Grove	1000 Pleasant Grove Rd, Lynchburg 29080-8796	(803) 437-2258		(33)
Pleasant Grove	620 Pleasant Grove Rd, Pickens 29671-8536	(864) 414-1865		(28)
Pleasant Grove	10360 Highway 78 E, Summerville 29483-8701	(843) 871-2362	pgbaptist@att.com	(35)
Pleasant Grove	7345 Jefferies Hwy, Walterboro 29488-7738	(843) 538-8268	dljackson4042@yahoo.com	(10)
Pleasant Grove	2020 Blackjack Rd, Westminster 29693-6215			(4)
Pleasant Grove Missionary	2558 W Bear Grass Rd, Loris 29569-6106	(843) 756-5589	yesch4ever@aol.com	(6)
Pleasant Hill	PO Box 42, Bethune 29009-0042	(843) 334-7113	linduff@shtc.net	(17)
Pleasant Hill	509 Cherokee Falls Rd, Blacksburg 29702	(864) 839-0084	phb_blkwg@charter.net	(5)
Pleasant Hill	3041 Six Mile Hwy, Central 29630-9019	(864) 654-4477		(28)

CODE NUMBER OF ASSOCIATION OF WHICH CHURCH IS A MEMBER:

(1) Aiken
(2) Allendale-Hampton
(3) Barnwell-Bamberg
(4) Beaverdam
(5) Broad River
(6) Carolina
(7) Charleston
(8) Chester
(9) Chesterfield
(10) Colleton
(11) Columbia Metro
(12) Edgefield
(13) Edisto
(14) Florence
(15) Greenville
(16) Greer
(17) Kershaw
(18) Lakelands
(19) Laurens
(20) Lexington
(21) Marion
(22) Moriah
(23) North Greenville
(24) North Spartan
(25) Orangeburg-Calhoun
(26) Palmetto
(27) Pee Dee
(28) Pickens-Twelve Mile
(29) Piedmont
(30) Reedy River
(31) Ridge
(32) Saluda
(33) Santee
(34) Savannah River
(35) Screven
(36) Southeast
(37) Spartanburg County
(38) Union County
(39) Waccamaw
(40) Welsh Neck
(41) Williamsburg
(42) Woodruff
(43) York
(44) Churches affiliated with the S.C. Baptist Convention but not with a local Baptist Association

2012 Alphabetical Listing of Churches

Pleasant Hill	6907 Highway 905, Conway 29526-6239	(843) 756-7963	phbc905@yahoo.com	(6)
Pleasant Hill	4899 Jordan Rd, Greer 29651-4722	(864) 895-3546	phbcsecretary@gmail.com	(23)
Pleasant Hill	1785 Old Hamer Rd, Hamer 29547-7060			(27)
Pleasant Hill	4357 Kershaw Camden Hwy, Heath Springs 29058-9300	(803) 285-5998		(22)
Pleasant Hill	11904 Pleasant Hill Dr, Hemingway 29554-4732	(843)558-2793		(36)
Pleasant Hill	1680 Sam Jones Rd, Patrick 29584-4409	(843) 537-2281	wmdee@aol.com	(9)
Pleasant Hill	150 Hi Cotton Ln, Springfield 29146-9213	(803) 258-3084	glennmetts@yahoo.com	(13)
Pleasant Hill	PO Box 734, West Union 29696-0734			(4)
Pleasant Hill	1077 Sc Highway 39, Williston 29853-5406	(803)266-3420	church1@tds.net	(3)
Pleasant Meadow	937 Green Sea Rd S, Loris 29569-8150	(843) 756-8589	pmbc@sccoast.net	(39)
Pleasant Plain	3795 Pleasant Plains Rd, Kershaw 29067-8054	(803)286-7233		(22)
Pleasant Plain	PO Box 1208, Little River 29566-1208	(843) 399-4174	ppbc1260@sccoast.net	(6)
Pleasant Ridge	253 Oconee Station Rd, Walhalla 29691-3123	(864) 638-6520	welchamm@gmail.com	(4)
Pleasant Union	2940 Minnick Rd, Aynor 29511-3854	(843) 358-1234		(6)
Pleasant Valley	211 Marvin Rd, Fort Mill 29707-9669	(803) 548-7208		(43)
Pleasant View	PO Box 13063, Anderson 29624-0002	(864) 226-1248	mildredrobison@charterinternet.com	(32)
Pleasant View	13403 Highway 19, Nichols 29581-3334	(843)392-3903		(39)
Plum Branch	PO Box 150, Plum Branch 29845-0150	(864) 443-2634		(12)
Poe	10 2nd Ave, Greenville 29609-5251			(15)
Pope Drive	2510 Pope Dr, Anderson 29625-2226	(864) 226-1789	office@popedrive.com	(32)
Poplar Spring	21 Wakefield Rd, Iva 29655-9340	(864) 352-6820	greenwayk@wctel.net	(32)
Poplar Springs	PO Box 417, Moore 29369-0417	(864) 576-0623	dtucker@mypsbc.org	(37)
Poplar Springs	PO Box 458, Walhalla 29691-0458	(864) 638-5400	revtcs@att.net	(4)
Poplar Springs	PO Box 124, Ware Shoals 29692-0124	(864) 861-2196	balentine@backroads.net	(19)
Port Royal	PO Box 207, Port Royal 29935-0207	(843) 521-1994	secretary@portroyalbaptist.org	(34)
Portside	1179 Remount Rd, North Charleston 29406-3528	(843) 744-5129	secretary@portsidebaptistchurch.org	(7)
Potential	9 Brookdale Acres Dr, Lyman 29365-9102	(864) 921-9362		(44)
Potter's Clay Fellowship	PO Box 2888, Easley 29641-2888	(864) 295-3645		(44)
Powdersville First	4212 Highway 153, Easley 29642-9046	(864) 269-2114	office.pfbc@gmail.com	(29)
Power Source	120 Lister Rd, Greer 29651-6211	(864) 906-8036		(44)
Prater's Creek	621 Praters Creek Rd, Pickens 29671-9695	(864) 868-2300		(28)
Primera Iglesia Bautista	206 N Weston St, Fountain Inn 29644-1914	(864) 862-3350		(15)
Primera Iglesia Bautista De Pageland	PO Box 757, Pageland 29728-0757	(843) 672-7462		(9)
Primera Iglesia Bautista Hispana	7915 Old Percival Rd, Columbia 29223-4012			(11)
Primera Iglesia Bautista Hispana Lakelands	PO Box 1312, Greenwood 29648-1312	(864) 227-6261		(18)
Primera Iglesia Bautista Latinoamericana	121 Monroe White St, Fort Mill 29715-1841			(43)
Primera Iglesia Bautista Nueva Vida	928 Speers St, Newberry 29108-2530	(803) 940-0511	nuevavidabautista@gmail.com	(30)
Prince of Peace	1025 Howard St, Spartanburg 29303-2656	(864) 583-8187	knnth.smth@yahoo.com	(44)
Princeton	18832 Highway 76 W, Honea Path 29654-7006	(864) 369-7798	tamybug.crawford@gmail.com	(19)
Princeville	941 Apple Valley Rd, Loris 29569-7415			(39)
Providence	PO Box 108, Anderson 29622-0108	(864) 332-1386	mlkinard1@bellsouth.net	(32)
Providence	294 Seven Farms Dr, Daniel Island 29492-7552	(843) 971-5275	don@providencecharleston.org	(44)
Providence	822 Providence Rd, Gaffney 29341-1238	(864) 489-8205	churchprovidence@bellsouth.net	(5)
Providence	8515 White Horse Rd, Greenville 29617-1422	(864)246-7413		(15)
Providence	2020 Gibbs Shoals Rd, Greer 29650-4536	(864) 877-3483		(16)
Providence	PO Box 6, Hodges 29653-0006	(864) 374-7789		(18)
Providence	1701 Sc Hwy 191, Johnston 29832-2639	(803) 275-4569	gwculver1@hotmail.com	(12)
Providence	3334 Providence Rd, Kershaw 29067-8826	(803) 475-3011	youngs07@windstream.net	(17)
Providence	3708 Pond Branch Rd, Leesville 29070-8412	(803)532-6165		(20)
Providence	2069 N Highway 17a, Moncks Corner 29461-4523	(843) 565-3295		(35)
Providence	51 Providence Rd, Orangeburg 29118-8100	(803) 874-4810	dlottdal@aol.com	(25)
Providence	232 Providence Church Rd, Pageland 29728-6194	(843) 672-2590	gtaylor@providencebaptist.biz	(9)
Providence	1947 Old Friendship Rd, Rock Hill 29730-8022	(803) 324-0597	providencebc@comporium.net	(43)
Providence	2445 Old Manning Rd, Sumter 29150-8703	(803) 481-9688	pbclife@ftc-i.net	(33)

CODE NUMBER OF ASSOCIATION OF WHICH CHURCH IS A MEMBER:

(1) Aiken
(2) Allendale-Hampton
(3) Barnwell-Bamberg
(4) Beaverdam
(5) Broad River
(6) Carolina
(7) Charleston
(8) Chester
(9) Chesterfield
(10) Colleton
(11) Columbia Metro
(12) Edgefield
(13) Edisto
(14) Florence
(15) Greenville
(16) Greer
(17) Kershaw
(18) Lakelands
(19) Laurens
(20) Lexington
(21) Marion
(22) Moriah
(23) North Greenville
(24) North Spartan
(25) Orangeburg-Calhoun
(26) Palmetto
(27) Pee Dee
(28) Pickens-Twelve Mile
(29) Piedmont
(30) Reedy River
(31) Ridge
(32) Saluda
(33) Santee
(34) Savannah River
(35) Screven
(36) Southeast
(37) Spartanburg County
(38) Union County
(39) Waccamaw
(40) Welsh Neck
(41) Williamsburg
(42) Woodruff
(43) York
(44) Churches affiliated with the S.C. Baptist Convention but not with a local Baptist Association

2012 Alphabetical Listing of Churches

Psc2: Legacy	PO Box 31884, Myrtle Beach 29588-0032	(843) 903-5425	visitlegacychurch@gmail.com	(3
Puerta Abierta	3673 Blue Ridge Blvd, Walhalla 29691-2426		jnjlittle@bellsouth.net	(4)
Putman	PO Box 518, Buffalo 29321-0518	(864) 427-3209	mary29321@yahoo.com	(38)
Pyerian	PO Box 908, Dillon 29536-0908	(843)774-7069	pypastor@hughes.net	(27)

—Q—

Quinby	950 E Ashby Rd, Quinby 29506-7323	(843)662-7509	mtoreilly3 sc.rr.com	(14)

—R—

Rabun Creek	17045 Highway 101 S, Gray Court 29645-7046	(864) 575-2316	rabuncreek@prtcnet.com	(19)
Radiant Life	1010 Old Two Notch Rd, Elgin 29045-9628	(803) 788-5213	info@beradiant.cc	(11)
Radius	PO Box 1454, Lexington 29071-1454	(803) 960-4318	radius@radiuschurch.org	(44)
Rainbow	151 Short Cut Rd, Chesnee 29323-9624	(864)578-6904		(24)
Rantowles	4590 Highway 162, Hollywood 29449-5738	(843) 769-8200	idaloischa@aol.com	(7)
Ravenel First	PO Box 129, Ravenel 29470-0129	(843) 889-8228	dchesserfbcr@comcast.net	(7)
Ravenwood	3545 Raven Hill Rd, Columbia 29204-4233	(803) 782-1617		(11)
Rawlinson Road	1024 Rawlinson Rd, Rock Hill 29732-9386	(803) 324-7530		(43)
Reach One Missional	115 Old Veterans Rd, Columbia 29209-1513	(803) 233-4959	shed@reachone.org	(44)
Reach Point	PO Box 106, St Matthews 29135-0106			(44)
Real Life	PO Box 609, Williamston 29697-0609			(15)
Red Bank	120 Community Dr, Lexington 29073-7902	(803) 359-2681	finance@rbbcsc.org	(20)
Red Bank	309 E Church St, Saluda 29138-1443	(864) 445-2163	redbankbc@embarqmail.com	(31)
Red Dam	PO Box 1339, Hardeeville 29927-1339	(843) 784-6083	pastor@reddambaptistchurch.org	(34)
Red Hill	4485 Red Hill Rd, Camden 29020-7830	(803) 428-5479	brandytony@ftc-i.net	(17)
Red Hill	PO Box 17, Edgefield 29824-0017	(803) 637-2400	rasharrock@yahoo.com	(12)
Red Hill	558 Red Hill Rd, Pickens 29671-9190	(864)878-7530	jermtiger@yahoo.com	(28)
Red Oak Grove	66 Flat Rock Rd, Modoc 29838-1041	(803) 637-3751	cakeman821@aol.com	(12)
Red Path Baptist Fellowship	814 Teaberry Ln, Rock Hill 29730-7627	(803) 487-0054		(43)
Redds Branch	390 Redds Branch Rd, Aiken 29801-9192	(803) 648-3194	rbbc@lwol.com	(1)
Redeemed	1000 S Blackstock Rd, Landrum 29356-9136	(864) 457-3150		(44)
Redemption	PO Box 2097, Conway 29528-2097			(44)
Redirect	PO Box 69, Pelion 29123-0069	(803) 894-5371	godsgift@comporium.net	(20
Redland Road	PO Box 310, Landrum 29356-0310			(24
Reedy Branch	411 Reedy Branch Rd, Barnwell 29812-5905	(803) 259-3581	lwaldwms@hughes.net	(3)
Reedy Creek	2508 S Highway 501, Marion 29571-8316	(843)423-3197	rcreek@bellsouth.net	(21)
Reedy Fork	459 Reedy Fork Rd, Greenville 29605-6221	(864) 277-4617	rfbcsbcsec@charterinternet.com	(15)
Reedy Fork	115 E Reedy Fork Rd, Seneca 29678-1739	(864) 882-3533	pastorkeithstephens@yahoo.com	(4)
Reedy River	871 N Highway 25 Byp, Greenville 29617-6247	(864) 834-7681	info@rrbaptist.net	(23)
Reevesville	PO Box 86, Reevesville 29471-0086	(843)563-4333	pwh3498@hotmail.com	(35)
Refuge	219 Refuge Church Rd, Central 29630-9683	(864) 646-8128	ccampbell@heritage-healthcare.com	(29)
Refuge	140-A Amicks Ferry Rd # 305, Chapin 29036-9400	(803) 351-5837		(20)
Refuge	2370 Center Point Rd, Chesterfield 29709-7248			(9)
Refuge	2814 Lockhart Rd, Kershaw 29067-9660	(803) 432-5371	cathyhearon@bellsouth.net	(17)
Rehobeth	PO Box 190, Aynor 29511-0190	(843)358-8779		(6)
Rehoboth	PO Box 51, Edgefield 29824-0051	(803) 637-3635		(12)
Rehoboth	4546 Willow Creek Rd, Florence 29505-9108	(843) 669-4697	sweetserenitygourmet@yahoo.com	(14)
Rehoboth	110 Rehobeth Rd, Gaffney 29340-6440	(864) 489-6853	rwhite199@charter.net	(5)
Rehoboth	338 McMahan Rd, Piedmont 29673-9513	(864) 832-9070	marthawdavis@charter.net	(26)
Reidville First	PO Box 190, Reidville 29375-0190	(864) 433-1675		(16)
Remedy	PO Box 3668, Rock Hill 29732-5668	(803) 371-7713		(43)
Remount	1520 Remount Rd, North Charleston 29406-3233	(843) 744-6229	rbc@remount.org	(7)
Renewal	4 Davis Keats Dr, Greenville 29607-6509	(864) 458-8244	matt@renewalchurch.cc	(15)
Renfrew	951 Geer Hwy, Travelers Rest 29690-1854	(864) 834-4200	barbara@renfrewbc.com	(23)
Republican	610 Republican Rd, Clarks Hill 29821-2136	(803) 278-2000	mat2825@hughes.net	(12)
Restoration Community	7620 Rivers Ave Ste 370-PMB 111, North Charleston 29406-5002	(843) 297-0204		(44)

CODE NUMBER OF ASSOCIATION OF WHICH CHURCH IS A MEMBER:

(1) Aiken
(2) Allendale-Hampton
(3) Barnwell-Bamberg
(4) Beaverdam
(5) Broad River
(6) Carolina
(7) Charleston
(8) Chester
(9) Chesterfield
(10) Colleton
(11) Columbia Metro
(12) Edgefield
(13) Edisto
(14) Florence
(15) Greenville
(16) Greer
(17) Kershaw
(18) Lakelands
(19) Laurens
(20) Lexington
(21) Marion
(22) Moriah
(23) North Greenville
(24) North Spartan
(25) Orangeburg-Calhoun
(26) Palmetto
(27) Pee Dee
(28) Pickens-Twelve Mile
(29) Piedmont
(30) Reedy River
(31) Ridge
(32) Saluda
(33) Santee
(34) Savannah River
(35) Screven
(36) Southeast
(37) Spartanburg County
(38) Union County
(39) Waccamaw
(40) Welsh Neck
(41) Williamsburg
(42) Woodruff
(43) York
(44) Churches affiliated with the S.C. Baptist Convention but not with a local Baptist Association

2012 Alphabetical Listing of Churches

Retreat	3020 W Oak Hwy, Westminster 29693-4939	(864) 647-5762		(4)
Return	733 Return Church Rd, Seneca 29678-1532	(864) 972-3616	returnbaptistchurch@yahoo.com	(4)
Revive	120 Rogers Rd, Pelzer 29669-9162			(26)
Revolution	202 Old Mill Rd, Taylors 29687-4944			(15)
Rice Memorial	1975 Highway 72 W, Greenwood 29649-8528	(864) 229-5467	alvin@ricembc.org	(18)
Rice's Creek	PO Box 597, Liberty 29657-0597	(864) 843-9421	ricecreekbaptist@bellsouth.net	(29)
Rich Hill	1557 E Doc Garris Rd, Heath Springs 29058-9314	(803) 283-8346	richhill@comporium.net	(22)
Richburg First	PO Box 341, Richburg 29729-0341	(803) 789-5000	fbcrichburg@truvista.net	(8)
Richland Springs	1895 Duncan Rd, Ward 29166-9603	(864)445-8444	ramcol@yahoo.com	(31)
Ridge	2168 Ridge Church Rd, Summerville 29483-7117	(843) 873-4262	shirley@ridgebaptistchurch.org	(35)
Ridge Spring	PO Box 364, Ridge Spring 29129-0364	(803) 685-7484	rsbc@pbtcomm.net	(31)
Ridgecrest	1011 S Parker Dr, Florence 29501-6024	(843) 669-6151	ridgecrest@bellsouth.net	(14)
Ridgefield	891 Highway 90, Conway 29526-7519	(843)347-4092	twgallow@sccoast.net	(6)
Ridgeland	1448 Grays Hwy, Ridgeland 29936-5438	(843) 726-3127	ridgebc@islc.net	(34)
Ridgeland Drive	PO Box 208, Six Mile 29682-0208	(864) 868-5050	ridgelanddrive@gmail.com	(28)
Ridgeview	1744 Georgia Ave, North Augusta 29841-2971	(803)278-2659		(1)
Ridgeview	PO Box 1077, Taylors 29687-0022	(864) 630-9459		(23)
Ridgeville	PO Box 278, Ridgeville 29472-0278		nancdixie@aol.com	(35)
Ridgeville	PO Box 623, Yemassee 29945-0623	(843) 589-2801		(34)
Ridgeway First	PO Box 351, Ridgeway 29130-0351	(803) 337-2376	jawrew1167@juno.com	(11)
Ridgewood	888 Ansel School Rd, Greer 29651-5715	(864) 877-7724		(16)
Riding For Jesus Cowboy	PO Box 26, Pacolet 29372-0026	(864) 441-2722	gfmitchell1930@yahoo.com	(37)
Ringel Heights	78 Rubin Ave, Georgetown 29440-6672	(843) 546-6357		(36)
Rivelon	395 Rivelon Rd, Orangeburg 29115-7142	(803) 534-2395	rivelonbaptist@att.net	(25)
River Bluff	212 Vista Springs Cir, Lexington 29072-8117	(803) 996-3899		(20)
River Church of Charleston	PO Box 31486, Charleston 29417-1486			(44)
River Front	520 Trail Rd, Belton 29627-8910			(44)
River Hills	5762 Reidville Rd, Moore 29369-9796	(864) 433-0927	cindy@riverhillsbaptistchurch.com	(37)
River of Life	1411 Columbia Hwy N, Aiken 29801-7803	(803) 648-4047	RiverofLifeChurch@RiverofLifeChurch-Aiken.org	(1)
River of Life	9220 Beach Dr SW Ste 9B, Calabash 28467-2961	(843) 280-8928		(39)
River Road	1714 River Rd, Piedmont 29673-7970	(864) 269-9194	pampb@bellsouth.net	(29)
River Springs	1007 W Shady Grove Rd, Irmo 29063-8589	(803) 407-6310	admin@riversprings.org	(20)
River Street	708 E River St, Anderson 29624-2408	(864) 225-9790		(32)
River View	PO Box 644, Fairforest 29336-0644	(864) 949-3443	crain1969@charter.net	(44)
Riverbend	PO Box 41245, North Charleston 29423-1245	(843) 552-4995		(7)
Riverbluff	5421 River Bluff Pkwy, North Charleston 29420-7135	(843) 266-6328	office@riverbluff.org	(7)
Riverland Hills	201 Lake Murray Blvd, Irmo 29063-8550	(803) 772-3227	suzanne@riverlandhills.org	(20)
Riverside	504 S Gossett St, Anderson 29624-1910	(864) 225-8753	riversidebc@bellsouth.net	(32)
Riverside	1339 Holiday Dam Rd, Belton 29627-9297			(26)
Riverside	1249 S Suber Rd, Greer 29650-0940	(864) 879-4400	sandy@rbcgreer.com	(16)
Rivertown Community	PO Box 2334, Conway 29528-2334			(44)
Riverview	2209 Boundary St, Beaufort 29902-3831	(843) 524-8335	riverviewbcb@embarqmail.com	(34)
Riverview	118 Old Pendleton Rd, Greenville 29611-7005	(864) 269-6619		(15)
Robertville	PO Box 506, Estill 29918-0506	(803) 625-2105	aileenetuten@yahoo.com	(2)
Rock Creek	13615 Newberry Rd, Blair 29015-9460			(11)
Rock Hill	531 Whiten Rd, Westminster 29693-5951		cswhitenfarms@aol.com	(4)
Rock Hill First	481 Hood Center Rd, Rock Hill 29730-9059	(803) 327-7181		(43)
Rock Hill of Inman	2740 Bishop Rd, Inman 29349-8626	(864) 599-1335		(37)
Rock Hill Second	PO Box 10482, Rock Hill 29731-0482	(803) 328-6088	secondbaptistrh@yahoo.com	(43)
Rock Springs	1184 Rock Springs Rd, Blacksburg 29702-8730	(864) 764-0116		(5)
Rock Springs	201 Rock Springs Rd, Easley 29642-1430	(864) 859-9854	info@rockspringsbaptist.com	(29)
Rock Springs	191 Dug Hill Rd, Landrum 29356-9616	(864)457-3784		(23)
Rockton	114 Crane St, Winnsboro 29180-6941	(803) 635-2475		(11)
Rockvale	652 Old Grove Rd, Piedmont 29673-9220			(15)
Rocky Creek	1801 Woodruff Rd, Greenville 29607-5936	(864) 288-1323	info@rockycreekonline.org	(15)
Rocky Creek	632 Rocky Creek Rd, Johnston 29832-4012		tbbsjb@hughes.net	(31)
Rocky Creek	2857 Landfill Rd, Mount Croghan 29727-8652			(9)

CODE NUMBER OF ASSOCIATION OF WHICH CHURCH IS A MEMBER:

(1) Aiken
(2) Allendale-Hampton
(3) Barnwell-Bamberg
(4) Beaverdam
(5) Broad River
(6) Carolina
(7) Charleston
(8) Chester
(9) Chesterfield
(10) Colleton
(11) Columbia Metro
(12) Edgefield
(13) Edisto
(14) Florence
(15) Greenville
(16) Greer
(17) Kershaw
(18) Lakelands
(19) Laurens
(20) Lexington
(21) Marion
(22) Moriah
(23) North Greenville
(24) North Spartan
(25) Orangeburg-Calhoun
(26) Palmetto
(27) Pee Dee
(28) Pickens-Twelve Mile
(29) Piedmont
(30) Reedy River
(31) Ridge
(32) Saluda
(33) Santee
(34) Savannah River
(35) Screven
(36) Southeast
(37) Spartanburg County
(38) Union County
(39) Waccamaw
(40) Welsh Neck
(41) Williamsburg
(42) Woodruff
(43) York
(44) Churches affiliated with the S.C. Baptist Convention but not with a local Baptist Association

2012 Alphabetical Listing of Churches

Rocky Grove	PO Box 508, Salley 29137-0508	(803) 258-3004	johnocain@rockygrovebaptistchurch.org	(13)
Rocky Knoll	PO Box 1100, Walhalla 29691-1100	(864) 638-5713		(4)
Rocky River	3266 Lake Secession Rd, Iva 29655-7646	(864) 348-6581		(32)
Rocky Springs	PO Box 224, Wagener 29164-0224	(803) 649-5457	reddclan@aikenelectric.net	(13)
Roddey	PO Box 36, Catawba 29704-0036	(803) 329-3532	roddeybaptist@comporium.net	(43)
Roebuck	PO Box 490, Roebuck 29376-0490	(864) 576-5670	michele@roebuckbaptist.org	(37)
Roper Mountain	300 Roper Mountain Road Ext, Greenville 29615-4827	(864) 288-1911	pastor@ropermountainbc.org	(15)
Rose Hill	PO Box 1197, Gaffney 29342-1197	(864) 490-8226	pastorbigt@yahoo.com	(5)
Rose Hill	4572 Rose Hill Rd, Georgetown 29440-6930	(843) 546-5182		(36)
Rosemary	14370 W Main St, Williston 29853-3248	(803) 266-3374	defoglejr@yahoo.com	(3)
Rosemont	2267 Dillard Rd, Waterloo 29384-4826	(864)677-2484	shortcrkj@yahoo.com	(19)
Rosewood	2901 Rosewood Dr, Columbia 29205-3430	(803)799-0514		(11)
Round Hill	230 Persimmon Ln, Lexington 29072-8787	(803) 359-3504	roundhillbaptist@windstream.net	(20)
Ruby	PO Box 5, Ruby 29741-0005	(843) 634-6468	wmthurman@shtc.net	(9)
Ruffin	PO Box 151, Ruffin 29475-0151	(843)562-8289	rbm24559@lowcountry.com	(10)
Ruhamah	217 Pinedale Rd, Liberty 29657-9004	(864) 850-1514		(29)
Rutherford Road	9 Scenic Dr, Greenville 29609-3139	(864) 244-7639		(15)

—S—

Salem	PO Box 1030, Anderson 29622-1030	(864)224-2240		(32)
Salem	4008 Salem Rd, Aynor 29511-4955	(843) 358-3985	salembc@sccoast.net	(39)
Salem	1618 Salem Rd, Bennettsville 29512-8034	(843) 479-7639	fnolan@mecsc.net	(27)
Salem	PO Box 400, North 29112-0400	(803) 247-2668	banjolucas@bellsouth.net	(25)
Salem	2226 Denny Hwy, Saluda 29138-8548	(864) 445-8365	salembaptist@embarqmail.com	(31)
Salem	321 Old Summerville Rd, Summerville 29483-7828	(843) 871-1200	salembaptist@bellsouth.net	(35)
Salem	1835 Tinker Creek Rd, Union 29379-7805			(38)
Salem First	PO Box 89, Salem 29676-0089	(864) 944-7200	salem1st@bellsouth.net	(4)
Salley	PO Box 442, Salley 29137-0442		jonwsmith@bellsouth.net	(13)
Salt & Light	PO Box 2491, Sumter 29151-2491	(803) 983-0192	info@saltandlightsumter.org	(33)
Saluda Hill	646 Ridge Springs Rd, Cleveland 29635-9626	(864) 616-8069	billyandrosi@bellsouth.net	(28)
Saluda River	3459 Sunset Blvd, West Columbia 29169-3041	(803) 796-5583	srbcoffice@gmail.com	(20)
Samaria	6560 Fairview Rd, Batesburg 29006-9036	(803) 657-5398	samariabc@pbtcomm.net	(20)
Sanctuary	302 Parkins Mill Rd, Greenville 29607-3143	(864) 235-7024	teachem5@juno.com	(15)
Sand Hill	6895 Highway 341, Kershaw 29067-9748	(803) 475-6526	chadwickivester@windstream.net	(22)
Sand Hill	15480 Pocotaligo Rd, Varnville 29944-6144	(803)943-2964	gskinner4him@gmail.com	(2)
Sand Hill Heights	PO Box 96, Elgin 29045-0096	(803) 438-0460	robin@mcleodsc.com	(17)
Sandridge First	4677 State Rd, Ridgeville 29472-6919	(843) 688-5236	dmeetze@homexpressway.net	(35)
Sandy Level	PO Box 518, Blythewood 29016-0518	(803) 754-1299	slbc@sandylevel.org	(11)
Sandy Run	2100 Sandy Run Rd, Hampton 29924-5413	(803)943-3434	srbc1834@gmail.com	(2)
Sandy Run First	442 Livingston Rd, Gaston 29053-8354	(803)798-8623		(20)
Sandy Springs	371 Sandy Springs Rd, Pelzer 29669-9598	(864) 243-3878	info@sandyspringsbc.org	(15)
Sangaree Christian Fellowship	415 Sangaree Pkwy, Summerville 29483-5320	(843) 871-6270	sangareecf@bellsouth.net	(35)
Sans Souci	3100 Old Buncombe Rd, Greenville 29609-4143	(864) 233-4558	business@ssbaptist.com	(15)
Santee	PO Box 70, Davis Station 29041-0070	(803)478-4660	santeebaptistch@ftc-i.net	(33)
Santee Circle Community	PO Box 1091, Moncks Corner 29461-1091	(843) 899-5912	santeeccc@homesc.com	(35)
Sardis	239 Sardis Rd, Latta 29565-9734	(843)752-7509		(27)
Sardis	218 Sardis Rd, Saluda 29138-7958	(864)445-8565	sardisbaptist@centurylink.net	(31)
Sardis	1601 Saint Matthews Rd, Swansea 29160-8825	(803) 568-8711	admin@sardisswansea.org	(20)
Sardis	3129 Sardis Hwy, Timmonsville 29161-8033	(843) 346-7532	dwpastorb@aol.com	(14)
Sauldam	5945 County Line Rd, Ravenel 29470-5253	(843) 766-4961	lnewton@knology.net	(7)
Sawney's Creek	14605 State Highway 34 E, Ridgeway 29130-8136	(803) 337-2925	sawneyscreek@truvista.net	(11)
Scenic Heights	PO Box 938, West Union 29696-0938	(864) 638-5703	scenicheightsbc@yahoo.com	(4)
Scotia	498 Lebanon Rd, Estill 29918-6204			(2)
Scranton	PO Box 130, Scranton 29591-0130	(843)389-7667		(41)
Screven	PO Box 2776, Georgetown 29442-2776	(843) 546-2589	wendy@screvenbaptist.com	(36)
Seaside Community	PO Box 16647, Myrtle Beach 29587-6647	(843) 651-5445	seasidecc@aol.com	(39)

CODE NUMBER OF ASSOCIATION OF WHICH CHURCH IS A MEMBER:

(1) Aiken
(2) Allendale-Hampton
(3) Barnwell-Bamberg
(4) Beaverdam
(5) Broad River
(6) Carolina
(7) Charleston
(8) Chester
(9) Chesterfield
(10) Colleton
(11) Columbia Metro
(12) Edgefield
(13) Edisto
(14) Florence
(15) Greenville
(16) Greer
(17) Kershaw
(18) Lakelands
(19) Laurens
(20) Lexington
(21) Marion
(22) Moriah
(23) North Greenville
(24) North Spartan
(25) Orangeburg-Calhoun
(26) Palmetto
(27) Pee Dee
(28) Pickens-Twelve Mile
(29) Piedmont
(30) Reedy River
(31) Ridge
(32) Saluda
(33) Santee
(34) Savannah River
(35) Screven
(36) Southeast
(37) Spartanburg County
(38) Union County
(39) Waccamaw
(40) Welsh Neck
(41) Williamsburg
(42) Woodruff
(43) York
(44) Churches affiliated with the S.C. Baptist Convention but not with a local Baptist Association

2012 Alphabetical Listing of Churches

Secona	234 Secona Rd, Pickens 29671-9021	(864) 878-3816	secona@bellsouth.net	(28)
Second	304 E Camperdown Way, Greenville 29601-2911	(864) 233-7510		(15)
Second	PO Box 282, Greer 29652-0282	(864) 877-7061	jewellperry@bellsouth.net	(16)
Second Chance Bible Fellowship	2103 Grove St, West Columbia 29169-4529			(44)
Second Chance Community	407 Lucky St, Westminster 29693-1877			(44)
Second Union	1168 Andrews Rd, Columbia 29201-4731	(803) 254-9982		(11)
Seivern	1335 Seivern Rd, Wagener 29164	(803) 564-5373	cmbingo@pbt.com	(13)
Selma	PO Box 126, Woodruff 29388-0126	(864) 476-9788	fkbradley1@prodigy.net	(42)
Seneca	1080 S Oak St, Seneca 29678-3832	(864) 882-2731	office@senecabaptist.org	(4)
Set Free Community	121 Dell Cir, Travelers Rest 29690-8766			(44)
Seven Pines	22 Seven Pines Rd, Barnwell 29812-7691	(803) 259-5552	sevenpinesbc@earthlink.net	(3)
Shady Grove	PO Box 806, Belton 29627-0806	(864) 338-6844	office@sgbc.net	(32)
Shady Grove	519 S Old Piedmont Hwy, Greenville 29611-6109			(15)
Shady Grove	PO Box 362, Pickens 29671-0362	(864)868-2405		(28)
Shamrock	3573 Porter Rd, Bethune 29009-9250	(843) 334-6675		(17)
Shandon	5250 Forest Dr, Columbia 29206-5403	(803) 782-1300	shandon@shandon.org	(11)
Sharon	7610 Highway 90, Longs 29568-6268	(843) 421-9068	abell@sccoast.net	(6)
Sharon	PO Box 6, Sharon 29742-0006	(803)927-7450		(43)
Shaw Heights	2030 Peach Orchard Rd, Sumter 29154-1108	(803) 499-4997	shbc@ftc-i.net	(33)
Shaws Fork	1085 Shaws Fork Rd, Aiken 29805-8593	(803) 648-2573		(1)
Sheldon	PO Box 37, Sheldon 29941-0037	(843) 846-9168	sheldonbaptist@embarqmail.com	(34)
Shell Point	871 Parris Island Gtwy, Beaufort 29906-6955	(843) 522-8616	shellpntbapt@embarqmail.com	(34)
Shepherd's Way Community	21 Blue Ridge Dr, Travelers Rest 29690-8787	(864) 834-7747		(44)
Sherwood	PO Box 813, Lancaster 29721-0813	(803) 286-9758	sherwoodbc@comporium.net	(22)
Shiloh	3925 Shiloh Church Rd, Aiken 29805-7520	(803) 648-0578	shilohaiken@bellsouth.net	(1)
Shiloh	646 Dacusville Rd, Marietta 29661-9553	(864) 836-0134	silversredbarn@aol.com	(23)
Shiloh	10565 Lowcountry Hwy, Ruffin 29475-3963	(843) 866-7941	pamela.chinners@yahoo.com	(10)
Shiloh	1320 Shiloh Rd, Seneca 29678-2069	(864) 836-2415		(4)
Shiloh	4460 Hoodtown Rd, Sharon 29742-8792	(803) 927-7234	paulwinman@yahoo.com	(43)
Shiloh	4405 Highway 187 S, Starr 29684-9287	(864)224-4300		(32)
Sierra	2800 Waccamaw Trl, Anderson 29621-3749	(864) 224-2114	sierrabaptist@bellsouth.net	(32)
Siloam	229 Siloam Rd, Easley 29642-8214	(864) 269-3921	jestes@siloambc.com	(29)
Siloam	PO Box 373, Ninety Six 29666-0373	(864)543-4437		(18)
Simply Students	24 Camp Creek Dr, Elgin 29045-8761			(44)
Simpsonville First	3 Hedge St, Simpsonville 29681-2637	(864) 967-8591	csmith@fbcsimpsonville.org	(15)
Sisk Memorial	115 Massey St, Fort Mill 29715-2125	(803) 547-2537	steves@siskmbc.org	(43)
Six & Twenty	3701 Six and Twenty Rd, Pendleton 29670-9391	(864) 375-9551	mdowe89@earthlink.net	(29)
Six Mile	PO Box 134, Six Mile 29682-0134	(864) 868-2392	rayl868@gmail.com	(28)
Skypointe	PO Box 818, Travelers Rest 29690-0818	(864) 303-3746	skypointe@gmail.com	(15)
Slabtown	PO Box 1025, Easley 29641-1025	(864)855-5998		(29)
Slater	PO Box 243, Slater 29683-0243		shane8475@att.net	(23)
Smith Grove	1220 Smith Grove Rd, Liberty 29657-9247	(864) 855-6593	tdurham0199@charter.net	(29)
Smoaks	PO Box 101, Smoaks 29481-0101	(843)562-2761	wgarr@lowcountry.com	(10)
Smyrna	841 Smyrna Church Rd, Pageland 29728-5462	(843) 672-2049		(9)
Smyrna	1613 McGill Hwy, Smyrna 29743-8775	(803) 925-1882	diane.d.jenkins@usps.gov	(5)
Snow Creek	200 Snow Creek Church Rd, Seneca 29678-5643	(864) 972-7061	melissa_3@bellsouth.net	(4)
Socastee	3690 Socastee Blvd, Myrtle Beach 29588-6151	(843) 293-2762	socbap@sccoast.net	(39)
Solid Rock	3079 Old Powderhouse Rd, Aiken 29803-6291	(803) 642-6715	solidrock1@bellsouth.net	(1)
Solid Rock	675 Highway 17 S, Surfside Beach 29575-6056		srbc@srbcsurfside.com	(36)
Son Life	648 Museum Rd, Rock Hill 29732-9229	(803)366-0864		(43)
Sonpoint Community	17 Longland Dr, Greenville 29609-1617	(864) 325-6230		(15)
Sonrise	316 Pathway Ct, Spartanburg 29307-5451	(864) 384-3679	jeffeubanks@charter.net	(37)
Sonshine Community	111 Holly Meadows Dr, Graniteville 29829-3161	(803) 594-1258	nicholsrichard@bellsouth.net	(1)
Souls Harbor	PO Box 294, Westminster 29693-0294	(864) 647-4795	rholetterj@bellsouth.net	(4)
South Aiken	980 Dougherty Rd, Aiken 29803-6018	(803) 648-7873	sabchurch@bellsouth.net	(1)
South Beltline	1505 S Beltline Blvd, Columbia 29205-4917			(11)
South Florence	2720 S Irby St, Florence 29505-3434	(843) 669-6496	tgasque@southflorencebaptist.org	(14)
South Greenville	8966 Augusta Rd, Pelzer 29669-9355	(864) 299-3550	lhart07@aol.com	(15)

CODE NUMBER OF ASSOCIATION OF WHICH CHURCH IS A MEMBER:

(1) Aiken
(2) Allendale-Hampton
(3) Barnwell-Bamberg
(4) Beaverdam
(5) Broad River
(6) Carolina
(7) Charleston
(8) Chester
(9) Chesterfield
(10) Colleton
(11) Columbia Metro
(12) Edgefield
(13) Edisto
(14) Florence
(15) Greenville
(16) Greer
(17) Kershaw
(18) Lakelands
(19) Laurens
(20) Lexington
(21) Marion
(22) Moriah
(23) North Greenville
(24) North Spartan
(25) Orangeburg-Calhoun
(26) Palmetto
(27) Pee Dee
(28) Pickens-Twelve Mile
(29) Piedmont
(30) Reedy River
(31) Ridge
(32) Saluda
(33) Santee
(34) Savannah River
(35) Screven
(36) Southeast
(37) Spartanburg County
(38) Union County
(39) Waccamaw
(40) Welsh Neck
(41) Williamsburg
(42) Woodruff
(43) York
(44) Churches affiliated with the S.C. Baptist Convention but not with a local Baptist Association

2012 Alphabetical Listing of Churches

South Hartsville	205 E Bobo Newsom Hwy, Hartsville 29550-7123	(843)332-5861		(40)
South Lexington	116 Brevard Pkwy, Lexington 29073-7264	(803) 957-8285	slbchurch@windstream.net	(20)
South Main Street	PO Box 1093, Greenwood 29648-1093	(864) 223-4377	info@smsbc.org	(18)
South Pointe Fellowship	PO Box 188, Pageland 29728-0188	(843) 672-2761	info@southpointefellowship.org	(9)
South Side	PO Box 237, Abbeville 29620-0237	(864) 366-4061	ssbc2193@wctel.net	(18)
South Spartanburg	102 Gwinn Mill Rd, Pauline 29374-2815	(864) 574-2004	strngfmlyman@msn.com	(42)
South Strand Community	PO Box 16712, Surfside Beach 29587-6712	(843) 450-7148	mike@southstrand.org	(44)
South Union	510 S Union Rd, Westminster 29693-5702	(864)972-2600		(4)
Southeast Community	1540 Elmtree Rd, Columbia 29209-2618	(803) 776-1575	info@seccola.org	(11)
Southside	206 Hill St, Anderson 29624-4724	(864) 760-0667	southsideanderson@gmail.com	(32)
Southside	200 York St, Camden 29020-4743	(803)432-7302		(17)
Southside	87 Beaufain St, Charleston 29401-1922	(843) 723-6928	peineo@bellsouth.net	(7)
Southside	609 S Alabama Ave, Chesnee 29323-1703	(864) 461-7215		(24)
Southside	702 Whaley St, Columbia 29201-4360	(803)771-0280	southsidebaptist@sc.rr.com	(11)
Southside	1356 Pineland Dr, Florence 29505-2743	(843) 669-7288	ddulaney@southsidebaptist.org	(14)
Southside	204 W Oneal St, Gaffney 29340-2142	(864) 489-6504	office@gaffneysouthside.com	(5)
Southside	PO Box 517, Gloverville 29828-0517	(803) 593-4943	jsscott1234@aol.com	(1)
Southside	410 S Main St, Greer 29650-2342	(864) 877-2672		(16)
Southside	1800 Highway 178 N, Honea Path 29654-7695	(864) 369-7021	browlandcox@yahoo.com	(32)
Southside	445 Sunset Rd, Landrum 29356-8826	(828) 817-4633	johnfortner@juno.com	(24)
Southside	316 S Church St, Spartanburg 29306-5228	(864) 582-2341	lori@southsidechurch.com	(37)
Southside	1116 Manning Rd, Sumter 29150-7832	(803)773-6850		(33)
Sparrow Swamp	3234 S Hill Rd, Timmonsville 29161-8519	(843) 346-7960		(14)
Spartanburg First	250 E Main St, Spartanburg 29306-5128	(864) 583-7245		(37)
Spears Creek	116 Spears Creek Church Ln, Elgin 29045-9323	(803) 788-3126	secjoann@bellsouth.net	(11)
Spring Branch	833 Deacon Rd, Bamberg 29003-8043	(803) 245-5897	jamesrcrider@earthlink.com	(3)
Spring Branch	5106 Middendorf Rd, Hartsville 29550-0231	(843) 335-6651	sbbc@shtc.net	(9)
Spring Branch	6710 Church Loop, Nichols 29581-5859	(843) 392-7729	sbbc@me.com	(39)
Spring Branch	PO Box 209, Windsor 29856-0209	(803) 266-2379		(1)
Spring Gulley	2456 US Highway 521, Andrews 29510-5539	(843) 221-5962		(36)
Spring Hill	303 Muckenfus Rd, Cottageville 29435-3352	(843)835-2396		(10)
Spring Hill	2245 Old Camden Monroe Hwy, Lancaster 29720-8963	(803) 285-2444	anewday@springhillbaptistchurch.net	(22)
Spring Valley	91 Polo Rd, Columbia 29223-2805	(803) 736-0624	admin@springvalleybaptist.com	(11)
Springdale	357 Wattling Rd, West Columbia 29170-2216	(803) 796-8110	marcia@springdalebaptist.org	(20)
Springdell	1420 Springdell Church Rd, Lancaster 29720-3222	(803) 283-2170	dwtillman@comporium.net	(22)
Springfield	246 Springfield Church Rd, Loris 29569-5708	(843) 756-4192	llstyron@yahoo.com	(6)
Springfield First	PO Box 368, Springfield 29146-0368	(803)258-3285	jyoriofbc@gmail.com	(13)
Springtown	PO Box 247, Bamberg 29003-0247	(803) 245-0888		(3)
Springvale	PO Box 880, Lugoff 29078-0880	(803) 438-1505	springvalebaptist@att.net	(17)
Springwater Community	4 Elrod Dr, Williamston 29697-9575	(864) 617-4870		(44)
Springwell	PO Box 689, Taylors 29687-0014	(864) 268-2299	info@springwell.org	(44)
St Andrews	230 Bush River Rd, Columbia 29210-7310	(803) 798-7325		(11)
St Andrews Hispanic	1219 Waverly Place Dr, Columbia 29229-7116		revnavarrete@msn.com	(11)
St Andrews Parish First	913 Wappoo Rd, Charleston 29407-5935	(843) 571-1133	huthmacherroy@aol.com	(7)
St George	2590 Shillings Bridge Rd, Orangeburg 29115-8788	(803) 534-3790	stgeorgebaptist@hotmail.com	(25)
St Helena	PO Box 939, St Helena Is 29920-0939	(843)838-3109	shbchurch@embarqmail.com	(34)
St John	1311 Old State Rd, West Columbia 29172-2950		hay123stk@aol.com	(11)
St Johns	2468 St Johns Church Rd, Ehrhardt 29081-9292	(803) 267-7095		(3)
St Johns	PO Box 2353, Greer 29652-2353	(803) 879-2094	mimi9326@aol.com	(16)
St John's Bethel	136 Saint Johns Bethel St, Moncks Corner 29461-7600	(843) 761-2446		(35)
St Mark	4118 State Highway 34 E, Ridgeway 29130-8292	(864)635-6179		(11)
St Matthews	2593 Wire Rd, Saint George 29477-6523	(843) 563-4591	stmatthewsbaptistchurch@gmail.com	(35)
St Matthews First	PO Box 348, Saint Matthews 29135-0348	(803) 874-2703	fbcstmatthews@windstream.net	(25)
St Stephen First	PO Box 576, Saint Stephen 29479-0576	(843)567-2927	shelbyjw@homesc.com	(35)
Stable Life	345 Bishop Hicks Ct, Inman 29349-7197			(24)
Stafford	PO Box 85, Furman 29921-0085		kcmixon@earthlink.net	(2)
Standing Springs	1111 W Georgia Rd, Simpsonville 29680-6334	(864) 963-3453	emily@standingsprings.prg	(15)
Starr	PO Box 137, Starr 29684-0137	(864) 352-6596	secretary@starrbc.org	(32)

CODE NUMBER OF ASSOCIATION OF WHICH CHURCH IS A MEMBER:

(1) Aiken
(2) Allendale-Hampton
(3) Barnwell-Bamberg
(4) Beaverdam
(5) Broad River
(6) Carolina
(7) Charleston
(8) Chester
(9) Chesterfield
(10) Colleton
(11) Columbia Metro
(12) Edgefield
(13) Edisto
(14) Florence
(15) Greenville
(16) Greer
(17) Kershaw
(18) Lakelands
(19) Laurens
(20) Lexington
(21) Marion
(22) Moriah
(23) North Greenville
(24) North Spartan
(25) Orangeburg-Calhoun
(26) Palmetto
(27) Pee Dee
(28) Pickens-Twelve Mile
(29) Piedmont
(30) Reedy River
(31) Ridge
(32) Saluda
(33) Santee
(34) Savannah River
(35) Screven
(36) Southeast
(37) Spartanburg County
(38) Union County
(39) Waccamaw
(40) Welsh Neck
(41) Williamsburg
(42) Woodruff
(43) York
(44) Churches affiliated with the S.C. Baptist Convention but not with a local Baptist Association

2012 Alphabetical Listing of Churches

State Line	1328 State Line Rd, Gaffney 29341-5337	(864) 461-8942	statelinebc@chesnet.net	(5)
State Street	1420 State St, Cayce 29033-4020	(803) 796-6123	statestbaptist@bellsouth.net	(20)
Steadman	1011 N Edisto Rd, Leesville 29070-9708	(803) 657-5291	rtruett6828@gmail.com	(20)
Steep Bottom	PO Box 126, Estill 29918-0126	(803) 625-3001	cmoore1948@embarqmail.com	(2)
Stephen Greene	500 Seventh St, Winnsboro 29180-1712	(803) 635-3228	office@stephengreenebaptist.org	(11)
Stiefeltown	143 Springwood Loop, Warrenville 29851-2931	(803)663-7410		(1)
Still Waters	374 Delmar Rd, Leesville 29070-7391	(803) 532-2484		(31)
Stone Bridge	23 Duxbury Ln, Easley 29642-7011			(44)
Stone Station	121 Walnut Grove Ln, Roebuck 29376-3628	(864) 574-8346	stonestationbc@stonestationbc.org	(37)
Stono	953 Main Rd, Johns Island 29455-3422	(843) 559-9743		(7)
Suburban	PO Box 2742, West Columbia 29171-2742	(803) 223-9732	mcgee.tracy@gmail.com	(11)
Sullivans Island	PO Box 156, Sullivans Island 29482-0156	(843) 883-3601	sibc@bellsouth.net	(7)
Sulphur Springs	PO Box 247, Pauline 29374-0247			(38)
Summerton	215 E Main St, Summerton 29148-9153	(803) 485-6023	smtnbaptist@ftc-i.net	(33)
Summerville	417 Central Ave, Summerville 29483-5900	(843) 873-2440	sbc@summervillebaptist.org	(35)
Summit	3347 Ladson Rd, Ladson 29456-3905			(7)
Summit Community	3709 Cashew Way, Rock Hill 29732-7555	(803) 517-6719		(44)
Sumter First	PO Box 867, Sumter 29151-0867	(803) 773-3732	contact@fbcsumter.org	(33)
Surfside Beach First	711 16th Ave N, Surfside Beach 29575-4337	(843) 238-0206	fbcsurf@fbcsurfside.org	(39)
Swansea First	PO Box 550, Swansea 29160-0550	(803) 568-3368	sfbc@pbtcomm.net	(20)
Sweet Home	2430 Highway 9 W, Longs 29568-8767	(843)756-8821		(6)
Sweetwater	198 Sweetwater Rd, North Augusta 29860-7434	(803) 279-2821	mmullis.swbc@hotmail.com	(1)
Sweetwater Branch	1436 Highway 544, Conway 29526-8446	(843) 347-6644	sbc4145@sccoast.net	(39)
Swift Creek	413 N Center Rd, Hartsville 29550-7325	(843) 332-3843	swiftcreekch@bellsouth.net	(40)
Switzer First	PO Box 1076, Woodruff 29388-1000	(864) 587-6629	tsherbert@hughes.net	(42)
Sycamore	PO Box 28, Sycamore 29846-0028			(2)
Sylvia Circle	1041 Sylvia Cir, Rock Hill 29730-5735	(803)328-0754		(43)

—T—

Tabernacle	PO Box 268, Pelzer 29669-0268	(864) 947-6464	tabernaclebaptis@bellsouth.net	(26)
Tabernacle	1488 Salley Rd, Salley 29137-9357	(803)649-5656		(13)
Tabernacle	915 S Pinckney St, Union 29379-3028	(864) 427-9847	tabernacle@tbcunion.com	(38)
Tabernaculo Evangelico	PO Box 728, Latta 29565-0728	(843) 618-9985	galv88@aol.com	(27)
Talatha	361 Talatha Church Rd, Aiken 29803-3619	(803) 649-9413	talathachurch@atlanticbb.net	(1)
Tall Pines	645 Treeland Dr, Ladson 29456-3581	(843) 553-4186	tallpinesbaptist@att.net	(35)
Tanglewood	2801 Old Easley Bridge Rd, Greenville 29611-5224	(864) 269-3455	tanglewoodbaptist@bellsouth.net	(15)
Tans Bay	3919 S Irby St, Florence 29505-5232	(843) 667-0520		(14)
Tapestry	PO Box 2112, Greenville 29602-2112		tapestrychurchgreenville@gmail.com	(15)
Tate Memorial	PO Box 88, Pacolet 29372-0088	(864)474-2912		(37)
Taxahaw	1734 Overbrook Rd, Kershaw 29067-9502		nicholson1@shtc.net	(22)
Taylor Street	PO Box 4602, West Columbia 29171-4602	(803)794-3205		(20)
Taylors First	200 W Main St, Taylors 29687-2342	(864) 244-3535	tfbc@taylorsfbc.org	(23)
Taylors Grove	2382 Charlotte Hwy, Lancaster 29720-8796	(803) 283-9453		(22)
Team	PO Box 395, Kershaw 29067-0395	(803) 288-2585	stevemiller@teamchurch.org	(22)
Tega Cay	1875 Gold Hill Rd, Fort Mill 29708-6919	(803) 548-2600	tharesa@tegacaybaptist.com	(43)
Temple	806 Universal Dr, Columbia 29209-5120	(803) 776-3913	secretary@tbccolumbia.org	(11)
Temple	1508 Cherokee Ave, Gaffney 29340-2688	(864)489-2740		(5)
Temple	1202 Old Landsford Rd, Lancaster 29720-6226	(803) 283-4306		(22)
Temple	95 Saluda St, Ninety Six 29666-1129	(864) 543-2433	templebaptist96@embarqmail.com	(18)
Temple	281 Celriver Rd, Rock Hill 29730-7414	(803) 366-5315		(43)
Temple	213 W Curtis St, Simpsonville 29681-2603	(864) 963-5834		(15)
The Body	2115 Ebenezer Rd, Rock Hill 29732-1017	(803) 329-1352	emanrev@msn.com	(44)
The Bridge	PO Box 2725, Anderson 29622-2725	(864) 328-1809		(44)
The Bridge Community	PO Box 1204, Clover 29710-4204			(43)
The Church At Cane Bay	205 Saint James Ave Ste 2-185, Goose Creek 29445-2997			(35)
The Crossings	PO Box 337, Elgin 29045-0337	(803) 427-3000	robbieshivar@gmail.com	(17)
The Family of God	13363 Highway 101 S, Gray Court 29645-5025			(19)

CODE NUMBER OF ASSOCIATION OF WHICH CHURCH IS A MEMBER:

(1) Aiken
(2) Allendale-Hampton
(3) Barnwell-Bamberg
(4) Beaverdam
(5) Broad River
(6) Carolina
(7) Charleston
(8) Chester
(9) Chesterfield
(10) Colleton
(11) Columbia Metro
(12) Edgefield
(13) Edisto
(14) Florence
(15) Greenville
(16) Greer
(17) Kershaw
(18) Lakelands
(19) Laurens
(20) Lexington
(21) Marion
(22) Moriah
(23) North Greenville
(24) North Spartan
(25) Orangeburg-Calhoun
(26) Palmetto
(27) Pee Dee
(28) Pickens-Twelve Mile
(29) Piedmont
(30) Reedy River
(31) Ridge
(32) Saluda
(33) Santee
(34) Savannah River
(35) Screven
(36) Southeast
(37) Spartanburg County
(38) Union County
(39) Waccamaw
(40) Welsh Neck
(41) Williamsburg
(42) Woodruff
(43) York
(44) Churches affiliated with the S.C. Baptist Convention but not with a local Baptist Association

The Fellowship of Oakbrook	1400 Old Trolley Rd, Summerville 29485-5210	(843) 871-8600	dwade@fellowship.org	(3
The Gateway	7285 Saxton Rd, Rembert 29128-9155	(803) 432-0082	ernestbill@yahoo.com	(17)
The Greater St Luke	5228 Farrow Rd, Columbia 29203-6729			(11)
The Hive	7620 Rivers Ave Ste 370 PMB # 344, North Charleston 29406-5008			(44)
The Hub	2507 Forestbrook Rd Unit E, Myrtle Beach 29588-7982			(39)
The Journey	3 Coker Dr, Aiken 29803-6211	(803) 979-0777	smarkepps@gmail.com	(1)
The Journey	150 S Forest St, Spartanburg 29306-6020	(864) 582-4499	thejourneyspartanburg@gmail.com	(37)
The Journey	PO Box 3392, Summerville 29484-3392	(843) 743-1230		(35)
The Link	1053 Otter Cir, Beaufort 29902-5861	(843) 592-1352	thelinkchurch@gmail.com	(34)
The Master's	21 Gary Street Ext, Whitmire 29178-1400		revjohnson@charter.net	(30)
The Neighborhood	PO Box 1488, Easley 29641-1488			(29)
The River	PO Box 57, Camden 29021-0057	(803) 425-0029	bryan@riverchurchonline.com	(17)
The Rock	PO Box 375, Conway 29528-0375	(843) 488-1125		(44)
The Saluda	112 W Wheeler Cir, Saluda 29138-1132	(864) 445-8183	mrslynnhallman@embarqmail.com	(31)
The Spring	62 Bridgeway Dr, Laurens 29360-7452			(44)
The Warehouse	PO Box 916, Easley 29641-0916	(864) 283-0915		(29)
The Well Community	926 NE Main St Ste F, Simpsonville 29681-2060	(864) 335-8891		(15)
Thee Baptist Worship Center	1137 Highway 90, Conway 29526-7528	(843)347-6167	bullpreach@aol.com	(39)
Thomas Memorial	308 W Main St, Bennettsville 29512-3124	(843) 479-6804	larry@thomasmemorialbc.org	(27)
Thompson Chapel	PO Box 886, Cowpens 29330-0886			(24)
Thompson Creek	3403 Wamble Hill Rd, Chesterfield 29709-7117	(843) 634-6538	rongrizzle@shtc.net	(9)
Thorn Hill	2587 Kershaw Country Club Rd, Heath Springs 29058-8519		judith3992@windstream.net	(22)
Three Rivers	7452 Broad River Rd, Irmo 29063-9662	(803) 781-2293	reneeb@3rbc.com	(11)
Tigerville	PO Box 243, Tigerville 29688-0243		bwood496@yahoo.com	(23)
Tillman	PO Box 156, Tillman 29943-0156	(843) 726-6272		(34)
Tilly Swamp	4619 Highway 90, Conway 29526-9641	(843)399-6151	office@tillyswamp.org	(39)
Timberlake	9850 Highway 707, Myrtle Beach 29588-7349	(843)650-9509		(39)
Timmonsville First	PO Box 148, Timmonsville 29161-0148	(843) 346-2071	fbctimmonsville@bellsouth.net	(14)
Timrod	4227 Timrod Rd, Bethune 29009-9434	(843) 334-8307	gainey1@shtc.net	(17)
Town Creek	250 Town Creek Rd, Aiken 29803-5844	(803) 649-9792	office@towncreekbaptist.com	(1)
Townville	PO Box 125, Townville 29689-0125	(864) 287-3913	townvillebaptist@bellsouth.net	(32)
Toxaway	4044 N Jenkins Bridge Rd, Westminster 29693-4035			(44)
Transformation	120 Blakely Ave, Laurens 29360-3702			(44)
Travelers Rest First	20 McElhaney Rd, Travelers Rest 29690-1735	(864) 834-9076	office@fbtr.org	(23)
Trinity	4721 Galilee Rd, Barnwell 29812-5889	(803)259-5670		(3)
Trinity	2003 Charleston Hwy, Cayce 29033-2005	(803) 791-0440	swylie@tbccayce.com	(20)
Trinity	PO Box 297, Great Falls 29055-0297	(803) 482-2940	spudsdixon@truvista.net	(8)
Trinity	5330 Broad St, Loris 29569-2467	(843) 756-0775	ghent@sccoast.net	(39)
Trinity	1062 Ridgeway Rd, Lugoff 29078-8909	(803)438-8050	trinityb@bellsouth.net	(17)
Trinity	504 S Oak St, Seneca 29678-3826	(864) 882-9396		(4)
Trinity	309 Barnado Rd, Union 29379-8464	(864) 429-8890	neilkeisler@aol.com	(38)
Trinity Point	PO Box 2108, Easley 29641-2108	(864) 855-1033	michaelmohler@yahoo.com	(29)
Trinity Way	4113 Old Buncombe Rd, Greenville 29617-3010	(864) 270-1113	ms.joan@charter.net	(23)
Troy	PO Box 65, Troy 29848-0065	(864) 746-6152		(18)
True North	1297 W Martintown Rd, North Augusta 29841-2062	(803) 279-1555	steved@truenorthchurch.com	(1)
Truth Tabernacle	PO Box 317, Starr 29684-0317	(864) 352-2777		(32)
Tucapau	PO Box 250, Startex 29377-0250	(864) 439-3592	easmith_7@bellsouth.net	(37)
Turbeville First	PO Box 177, Turbeville 29162-0177	(843)659-2494	turbevillebapt@ftc-i.net	(33)
Turkey Creek	PO Box 154, Ware Shoals 29692-0154	(864) 980-8869	dpatrick@nctv.com	(18)
Twin Cities	PO Box 1726, Hemingway 29554-1726	(843) 697-9884	twincitiesbaptist@yahoo.com	(41)
Two Mile Swamp	1066 Bonnette Rd, Cope 29038-9417	(803) 536-0376		(25)
Tyger	PO Box 293, Tigerville 29688-0293	(864)895-4095		(23)

—U—

Una First	PO Box 315, Una 29378-0315	(864)574-0496	(24)

CODE NUMBER OF ASSOCIATION OF WHICH CHURCH IS A MEMBER:

(1) Aiken
(2) Allendale-Hampton
(3) Barnwell-Bamberg
(4) Beaverdam
(5) Broad River
(6) Carolina
(7) Charleston
(8) Chester
(9) Chesterfield
(10) Colleton
(11) Columbia Metro
(12) Edgefield
(13) Edisto
(14) Florence
(15) Greenville
(16) Greer
(17) Kershaw
(18) Lakelands
(19) Laurens
(20) Lexington
(21) Marion
(22) Moriah
(23) North Greenville
(24) North Spartan
(25) Orangeburg-Calhoun
(26) Palmetto
(27) Pee Dee
(28) Pickens-Twelve Mile
(29) Piedmont
(30) Reedy River
(31) Ridge
(32) Saluda
(33) Santee
(34) Savannah River
(35) Screven
(36) Southeast
(37) Spartanburg County
(38) Union County
(39) Waccamaw
(40) Welsh Neck
(41) Williamsburg
(42) Woodruff
(43) York
(44) Churches affiliated with the S.C. Baptist Convention but not with a local Baptist Association

2012 Alphabetical Listing of Churches

Union	PO Box 116, Elgin 29045-0116	(803) 438-3706	ubcelgin@bellsouth.net	(11)
Union	703 Barnes Station Rd, Iva 29655-9377	(864) 348-7896	unionbaptist@wctel.net	(32)
Union	5003 Taxahaw Rd, Lancaster 29720-9647		mtaylor@comporium.net	(22)
Union	536 Old Quaker Church Rd, Laurens 29360-7224	(864)861-2411	ubc@backroads.net	(19)
Union	6757 Watson Bay Ct, Marion 29571-6190	(843)423-5499		(21)
Union	1101 W Highway 378 Hannah, Pamplico 29583-5346	(843) 493-2853		(14)
Union	1945 Ratchford Rd, York 29745-6338	(803) 684-3881	unionchurch@bellsouth.net	(43)
Union Cross Roads	2665 Old Creek Rd, Scranton 29591-5681	(843) 659-3028	unioncrossroadsbaptistchurch@gmail.com	(41)
Union First	405 E Main St, Union 29379-1902	(864) 427-6241	firstbaptistc858@bellsouth.net	(38)
Union Hill	268 Cato Heights Ln, Pageland 29728-7453	(843) 672-5012	vrollings@live.com	(9)
United	6920 Highway 90, Longs 29568	(843) 399-6656		(6)
United	7319 Valley Falls Rd, Spartanburg 29303-1736	(864) 503-0736	unitedbc@email.com	(37)
Unity	2990 Pamplico Hwy, Florence 29505-7526	(843) 667-1222		(14)
Unity	12 Piney Rd, Greenville 29611-2032	(864) 246-6276		(44)
Unity	PO Box 275, Hickory Grove 29717-0275	(803) 925-2723	traylor.family@att.net	(43)
Unity	950 Whipple Rd, Mt Pleasant 29464-9726	(843) 884-7144	revmarshallyoung@comcast.net	(7)
Unity	4240 Walnut Grove Rd, Roebuck 29376-4215	(864) 476-2585	angiepar14@aol.com	(42)
Unity	PO Box 80683, Simpsonville 29680-0012	(864) 862-5138	unityb@bellsouth.net	(15)
Unity	105 Unity Church Rd, Starr 29684-9171	(864)296-9533	jlv34@juno.com	(32)
Unity Fellowship	4000 Hwy 15 S, Sumter 29150-9602	(803) 481-2882	dpack@ftc-i.net	(33)
University	PO Box 638, Conway 29528-0638	(843) 347-5205	ubc@sccoast.net	(39)
Utica	4056 Wells Hwy, Seneca 29678-4651	(864) 882-9402	ljenkins@bellsouth.net	(4)

—V—

Valley Falls First	8352 Valley Falls Rd, Boiling Springs 29316-6126	(864)578-3023	fbvf@att.net	(24)
Valley Forge	4440 Valley Forge Rd, Aynor 29511-4024	(843)365-1532		(6)
Varennes Heights	411 Visage Dr, Anderson 29626-4050	(864) 226-6919		(32)
Varnville First	PO Box 306, Varnville 29944-0306	(803) 943-3089	varnvillefbc@hargray.com	(2)
Vaucluse First	1 Church St, Aiken 29801-7851	(803)663-3268		(1)
Velocity	1720 Reid School Rd, Taylors 29687-6333			(44)
Vertical Life	PO Box 64, Chester 29706-0064			(8)
Victor	PO Box 1147, Greer 29652-1147	(864) 877-9686	info@victorbaptist.com	(16)
Victory	1120 Mail Route Rd, Bonneau 29431	(843) 565-4900	victory05@homesc.com	(44)
Victory	950 38th Ave N, Myrtle Beach 29577-2830	(843) 626-5090	victorymb@verizon.net	(39)
Vida	PO Box 732, Bluffton 29910-0732	(843) 540-3402	vidabluffton@gmail.com	(34)
Vietnamese Blessings	625 S Pleasantburg Dr, Greenville 29607-2417			(15)
Villagechurch	574 Rimer Pond Rd, Blythewood 29016-9448	(803) 419-0989		(11)

—W—

Waccamaw	7160 Highway 905, Conway 29526-6232	(843)358-6872		(39)
Wagener First	PO Box 398, Wagener 29164-0398	(803) 564-5661	wagenerfbc@pbtcomm.net	(13)
Walhalla First	403 E Main St, Walhalla 29691-2025	(864) 638-2181	fbcofficewalhalla@att.net	(4)
Wallace	4174 Highway 1, Wallace 29596-9400			(27)
Walnut Grove	230 Morgan Rd, Hodges 29653-9782	(864) 374-3743	chro789@bellsouth.net	(18)
Walnut Grove	PO Box 545, Marietta 29661-0545	(864) 836-5490		(23)
Walnut Hill	675 Walnut Hill Church Rd, Campobello 29322-9060	(864) 472-9805		(37)
Walterboro First	PO Box 650, Walterboro 29488-0007	(843) 549-1180	firstbaptistwalterboro@comcast.net	(10)
Wampee	9530 Highway 90, Longs 29568-6221	(843)399-6271	mlittle902@aol.com	(39)
Wando	1081 Reflectance Dr, Wando 29492-7755	(843) 884-0070		(7)
Wando Woods	4123 Dorsey Ave, North Charleston 29405-6756	(843) 747-9088	charlesyoho@yahoo.com	(7)
Wannamaker	3985 Duford Rd, Nichols 29581-4865	(843) 392-4305	dg6wranch@yahoo.com	(39)
Ward	PO Box 125, Ward 29166-0125	(803) 685-7126	sjbproduction@gmail.com	(31)
Ware Shoals First	PO Box 449, Ware Shoals 29692-0449	(864) 456-7712		(18)
Warrenville First	PO Box 338, Warrenville 29851-0338	(803) 663-7624	arteryz@yahoo.com	(1)
Warrior Creek	139 Cumlaude Way, Gray Court 29645-6101	(864) 682-2676	wcbc@prtcnet.com	(19)

CODE NUMBER OF ASSOCIATION OF WHICH CHURCH IS A MEMBER:

(1) Aiken
(2) Allendale-Hampton
(3) Barnwell-Bamberg
(4) Beaverdam
(5) Broad River
(6) Carolina
(7) Charleston
(8) Chester
(9) Chesterfield
(10) Colleton
(11) Columbia Metro
(12) Edgefield
(13) Edisto
(14) Florence
(15) Greenville
(16) Greer
(17) Kershaw
(18) Lakelands
(19) Laurens
(20) Lexington
(21) Marion
(22) Moriah
(23) North Greenville
(24) North Spartan
(25) Orangeburg-Calhoun
(26) Palmetto
(27) Pee Dee
(28) Pickens-Twelve Mile
(29) Piedmont
(30) Reedy River
(31) Ridge
(32) Saluda
(33) Santee
(34) Savannah River
(35) Screven
(36) Southeast
(37) Spartanburg County
(38) Union County
(39) Waccamaw
(40) Welsh Neck
(41) Williamsburg
(42) Woodruff
(43) York
(44) Churches affiliated with the S.C. Baptist Convention but not with a local Baptist Association

2012 Alphabetical Listing of Churches

Washington	3500 N Highway 14, Greer 29651-5321	(864) 895-1510	dana@washingtonbaptist.org	(16)
Washington	208 Washington Church Rd, Pelzer 29669-9208	(864) 243-3539	bethb@washingtonbaptistchurch.org	(26)
Washington Avenue	200 N Washington Ave, Greenville 29611-5008	(864) 295-1610	ccantrell@washingtonavebapt.com	(15)
Washington Street	PO Box 462, Winnsboro 29180-0462	(803)635-1519		(11)
Wassamassaw	PO Box 926, Moncks Corner 29461-0926	(843)688-4281	wass1@homesc.com	(35)
Wateree	2024 Haile St, Camden 29020-3020	(803) 432-7081	watereebaptist@bellsouth.net	(17)
Waterloo	PO Box 188, Waterloo 29384-0188	(864) 677-2754	hinano@prtcnet.com	(19)
Waycross	104 Waycross Church Rd, Pelzer 29669-9308	(864)243-2491		(26)
Waypoint Community	717 Old Trolley Rd Ste 6-325, Summerville 29485-5287			(44)
Wayside	2685 Lee State Park Rd, Bishopville 29010-8782	(803) 428-3070	jdarity@leecountysc.org	(40)
Wayside	PO Box 1077, Laurens 29360-1077	(864) 984-5386	waysidebapt@prtcnet.com	(19)
Wayside	PO Box 456, Loris 29569-0456	(843)716-1463		(6)
Wedgefield	PO Box 265, Wedgefield 29168-0265	(803) 494-2933	wbc4god@ftc-i.net	(33)
Welcome	2730 Anderson Rd, Greenville 29611-5943	(864) 269-5783		(15)
Welcome	PO Box 328, Laurens 29360-0328	(864) 682-2575		(19)
Welcome	PO Box 757, Sandy Springs 29677-0757	(864) 261-8112	wbc@welcomebaptistchurchonline.com	(32)
Welcome	604 Welcome Church Rd, Westminster 29693-3428	(864) 647-6214	taffy411@att.net	(4)
Weldon Road	PO Box 1094, Westminster 29693-0706		smithbettyw@aol.com	(4)
Wellford	235 Syphrit Rd, Wellford 29385-9602	(864) 439-8741	carl@wellfordchurch.org	(37)
Wellspring	1539 Landing Rd, Myrtle Beach 29577-5934	(843) 798-1345		(44)
Welsh Neck	PO Box 28, Society Hill 29593-0028	(843) 378-4051	welshedwards@bellsouth.net	(40)
West Chester	1898 Pinckney Rd, Chester 29706-6998	(803) 377-1203	jeffgulish@minister.com	(8)
West Columbia First	PO Box 4898, West Columbia 29171-4898	(803) 791-0700	office@fbcwc.com	(20)
West Creek	248 Church Rd, Batesburg 29006-9500	(803) 532-3160		(31)
West End	400 Overbrook Dr, Gaffney 29341-1738	(864) 489-3123	office@gaffneywebchurch.org	(5)
West End	1049 Elm St W, Hampton 29924-2735	(803) 943-2758	deloachjanet@yahoo.com	(2)
West End	620 Main St, Newberry 29108-3372	(803) 276-1676		(30)
West End	PO Box 36038, Rock Hill 29732-0500	(803) 327-2811	westendbapt@comporium.net	(43)
West End	PO Box 205, Woodruff 29388-0205	(864)476-8454		(42)
West Gantt First	1452 White Horse Rd, Greenville 29605-4930	(864) 277-8335	westganttchurch@birch.net	(15)
West Greenville	PO Box 14548, Greenville 29610-4548	(864) 232-3677	wgbc@juno.com	(15)
West Hartsville	1003 W Carolina Ave, Hartsville 29550-4427	(843) 332-6221	fori@westhartsville.org	(40)
West Marion	PO Box 886, Marion 29571-0886	(843)423-6768	gal220@yahoo.com	(21)
West Myrtle Beach First	2099 Haystack Way, Myrtle Beach 29579-3277	(843) 236-7344		(44)
West Pelzer	29 Main St, Pelzer 29669-1515	(864) 947-9171	bowmankelly@att.net	(26)
West Side	PO Box 1049, Chester 29706-1049	(803) 385-3560		(8)
West Side	215 Bypass 225 Side, Greenwood 29646-1157	(864) 229-3103	bevkemp43@embarqmail.com	(18)
West Side	1700 John B White Sr Blvd, Spartanburg 29301-5458	(864)576-2301		(37)
West Side	2100 Platt Springs Rd, West Columbia 29169-4422	(803) 796-2027	westside@wsbconline.org	(20)
West Spartanburg	PO Box 194, Reidville 29375-0194	(864) 486-0303	bridwell9905@charter.net	(37)
West Springs	4811 Buffalo West Springs Hwy, Pauline 29374-2511	(864) 427-6890	wsbaptist@bellsouth.net	(38)
West Union	PO Box 217, West Union 29696-0217			(4)
West Whitner	2403 W Whitner St, Anderson 29624-1142	(864) 224-7077	info@wwbchurch.org	(32)
Westerly Hills	232 Sutton Rd S, Fort Mill 29708-9425	(803) 547-6150	whbc@comporium.net	(43)
Westfield Creek	316 Westfield Church Rd, Cheraw 29520-4172	(843) 623-7907	cmonster31@shtc.net	(9)
Westminster	PO Box 375, Westminster 29693-0375	(864) 647-2315	wbcbapt@bellsouth.net	(4)
Westminster First	426 W Oak Hwy, Westminster 29693-2241	(864) 647-2688	info@firstbaptistwestminster.org	(4)
Westside	308 Haigler St, Abbeville 29620-2018			(18)
Westside	PO Box 1417, Cheraw 29520-1417	(843) 537-7511	earllee1933@yahoo.com	(9)
Westside	2066 Airport Rd, Lancaster 29720-3911	(803) 285-8825	louria@comporium.net	(22)
Westside	PO Box 754, Simpsonville 29681-0754	(864) 963-7262	sandrateague@charter.net	(15)
Westside	554 Pinewood Rd, Sumter 29154-6162	(803) 775-3484	office@wbcsumter.org	(33)
Westview	406 New Dunham Bridge Rd, Greenville 29611-7329	(864) 269-2856		(15)
Westville	27 Arch St, Greenville 29611-4077	(864)269-2985		(15)
Westwood	PO Box 14294, Greenville 29610-4294	(864) 295-2360	wwbc3821@aol.com	(15)
White Bluff	3473 Mining Rd, Kershaw 29067-8645	(803)285-4341		(22)
White Knoll	742 Kitti Wake Dr, West Columbia 29170-3027	(803) 957-7065	whiteknollchurch@windstream.net	(20)

CODE NUMBER OF ASSOCIATION OF WHICH CHURCH IS A MEMBER:

(1) Aiken
(2) Allendale-Hampton
(3) Barnwell-Bamberg
(4) Beaverdam
(5) Broad River
(6) Carolina
(7) Charleston
(8) Chester
(9) Chesterfield
(10) Colleton
(11) Columbia Metro
(12) Edgefield
(13) Edisto
(14) Florence
(15) Greenville
(16) Greer
(17) Kershaw
(18) Lakelands
(19) Laurens
(20) Lexington
(21) Marion
(22) Moriah
(23) North Greenville
(24) North Spartan
(25) Orangeburg-Calhoun
(26) Palmetto
(27) Pee Dee
(28) Pickens-Twelve Mile
(29) Piedmont
(30) Reedy River
(31) Ridge
(32) Saluda
(33) Santee
(34) Savannah River
(35) Screven
(36) Southeast
(37) Spartanburg County
(38) Union County
(39) Waccamaw
(40) Welsh Neck
(41) Williamsburg
(42) Woodruff
(43) York
(44) Churches affiliated with the S.C. Baptist Convention but not with a local Baptist Association

2012 Alphabetical Listing of Churches

White Oak	1805 Wade Hampton Blvd, Greenville 29609-4033	(864) 244-4955	jbates324@earthlink.net	(15)
White Plains	206 Soap Stone Rd, Gaffney 29340-5456	(864) 487-5313	pastornicky@hotmail.com	(5)
White Plains	PO Box 219, Jefferson 29718-0219	(843) 658-3638	phyllisdeese@hotmail.com	(9)
White Plains	1435 Easley Hwy, Pelzer 29669-9021	(864) 947-6481	wpbcsecretary@gmail.com	(26)
White Pond	PO Box 6, Williston 29853-0006			(1)
White Rock	PO Box 426, White Rock 29177-0426	(803) 732-5981	whiterockbaptist@bellsouth.net	(20)
White Springs	1249 Grace Ave, Lancaster 29720-4229	(803) 283-3616	wsbchurch@comporium.net	(22)
Whitefield	207 Mitchell Rd, Belton 29627-8869	(864) 226-6384	adm@whitefieldbaptist.org	(26)
Whitmire First	PO Box 137, Whitmire 29178-0137	(803) 694-2173	firstbaptis85238@bellsouth.net	(30)
Whitney First	750 Chesnee Hwy, Spartanburg 29303-2303			(24)
Wilksburg	3137 Pinckney Rd, Chester 29706-6440	(803) 581-2273		(8)
Williamston First	PO Box 477, Williamston 29697-0477	(864) 847-7325	bradwfbc@bellsouth.net	(26)
Williston First	PO Box 366, Williston 29853-0366	(803)266-3046	fbcwilliston@tds.net	(3)
Willow Creek	914 E Springbranch Rd, Pamplico 29583-6420	(843) 493-5522	martha@garrisonweb.net	(14)
Willow Lake	111 Pine Wedge Dr, Blythewood 29016-7886	(803) 754-1122	office@willowlakechurch.org	(11)
Willow Ridge	104 Sycamore Tree Rd, Lexington 29073-8932	(803) 808-7771	thunt@willowridgechurch.org	(20)
Willow Swamp	PO Box 444, Norway 29113-0444	(803)263-4435	marcelgeorge@hotmail.com	(25)
Windsor First	PO Box 238, Windsor 29856-0238	(803) 644-2809		(1)
Winfield Heights	315 Chester St, Williston 29853-6647	(803)266-3832	jamie@winfieldheights.org	(3)
Winner's Edge	416 Day Dr, Swansea 29160-9753	(803) 609-8343	pastor@winnersedgechurch.com	(11)
Winnsboro First	PO Box 59, Winnsboro 29180-0059	(803) 635-4140	fbcwinnsboro@truvista.net	(11)
Winona	1080 Winona Church Rd, Donalds 29638-9031			(18)
Wise Drive	2751 S Wise Dr, Sumter 29150-3160	(803) 469-0496	wisedrivebc@ftc-i.net	(33)
Wolf Pond	78 Wolf Pond Church Rd, Pageland 29728-6265	(843) 672-7752	rlowe@shtc.net	(9)
Wolf Stake	551 Wolf Stake Church Rd, Seneca 29672-0345	(864) 638-5531	jamie02@charter.net	(4)
Woodfield Park	1834 Morninglo Ln, Columbia 29223-3611	(803) 787-0678	woodfieldparkbap@sc.twcbc.com	(11)
Woodfields	1708 Marshall Rd, Greenwood 29646-4327	(864) 227-6491	woodfieldsbc@embarqmail.com	(18)
Woodhaven	2060 Marett Blvd, Rock Hill 29732-1633	(803) 366-3138	office@woodhavenbaptistchurch.com	(43)
Woodlawn Park	PO Box 410, Mullins 29574-0410	(843) 464-6161		(21)
Woodlawn Park Ministerio Hispano	78 3040 Center Church Road, Mullins 29574			(21)
Woodridge	401 Birch St, North Augusta 29841-4607	(803) 593-9408	wrbc@comcast.net	(1)
Woodruff First	801 Cross Anchor Rd, Woodruff 29388-9654	(864) 476-8171	office@woodruff1st.org	(37)
Woodside	301 Woodside Ave, Greenville 29611-4320	(864) 271-3740	wwoodsidebc@bellsouth.net	(15)
Woodvale	1538 Springsteen Rd, Rock Hill 29730-8959	(803) 324-3706		(43)
Woodward	1570 Ashford Rd, Chester 29706-8324	(803) 377-3596		(8)
Word of Grace Community	4381 Charlotte Hwy Ste 102, Clover 29710-7061	(704) 482-0946	theferebees@netzero.com	(44)
Wren	120 Wren Rd, Piedmont 29673-9006	(864) 845-5678	sdcraw47@gmail.com	(29)

—Y—

Yemassee	PO Box 68, Yemassee 29945-0068	(843) 589-2345	wbpage29945@yahoo.com	(34)
York First	PO Box 236, York 29745-0236	(803) 684-4297	trey@fbcyork.com	(43)

—Z—

Zion	152 Ruffin Rd, Walterboro 29488-6366	(843) 538-3160	chgaydon@yahoo.com	(10)
Zion Hill	2817 E Main Street Ext, Spartanburg 29307-1251	(864) 579-2400	zionhillus@yahoo.com	(37)

CODE NUMBER OF ASSOCIATION OF WHICH CHURCH IS A MEMBER:

(1) Aiken
(2) Allendale-Hampton
(3) Barnwell-Bamberg
(4) Beaverdam
(5) Broad River
(6) Carolina
(7) Charleston
(8) Chester
(9) Chesterfield
(10) Colleton
(11) Columbia Metro
(12) Edgefield
(13) Edisto
(14) Florence
(15) Greenville
(16) Greer
(17) Kershaw
(18) Lakelands
(19) Laurens
(20) Lexington
(21) Marion
(22) Moriah
(23) North Greenville
(24) North Spartan
(25) Orangeburg-Calhoun
(26) Palmetto
(27) Pee Dee
(28) Pickens-Twelve Mile
(29) Piedmont
(30) Reedy River
(31) Ridge
(32) Saluda
(33) Santee
(34) Savannah River
(35) Screven
(36) Southeast
(37) Spartanburg County
(38) Union County
(39) Waccamaw
(40) Welsh Neck
(41) Williamsburg
(42) Woodruff
(43) York
(44) Churches affiliated with the S.C. Baptist Convention but not with a local Baptist Association

Statistical Summary and Tables

Statistics Summary and Tables

Notes:

These statistical and financial tables contain a report from each church and mission in friendly cooperation with South Carolina Baptist Convention. The Convention's constitution does not make a distinction between churches and missions. In the case of missions, whose information also may be reported by the sponsoring church, there is the possibility of duplicate reporting of some statistics.

Except for the first four financial columns (marked with an *), all data is taken from the Annual Church Profile (ACP) as processed by the Data Processing Office. This information reflects the church year as reported by the churches. The first four financial columns are from the Convention's audited records and reflect the calendar year. There is no duplication of information in these columns. The Budget Gifts amount includes regular Cooperative Program giving (support for the South Carolina Baptist Convention and the Southern Baptist Convention) plus cooperative gifts (support for South Carolina Baptist Convention causes only or Southern Baptist Convention causes only).

The pastor's name listed for each church is that in the SCBC computer system on February 20, 2013. This pastor may not have been the pastor during the reporting period.

Each church is listed in the association in which it was a member during the 2011-2012 church year. Churches that transferred from one association to another during 2012 are typically listed with the association to which they belonged at the beginning of 2012, the change becoming effective at the first of 2013. Following the list of associations is a list of churches that were not affiliated with an association recognized by SCBC. Every effort has been made to footnote changes in association membership that have occurred since the last printing of Convention Annual.

Any church affiliated with the SCBC that did not submit an Annual Church Profile is listed with the notation, "No ACP Received," and no statistical information is given.

STATISTICS SUMMARY

	2011	2012	Gain/Loss
Number of Churches and Missions	2,117	2,138	21
Number of Churches and Missions Reporting	1,759	1,762	3
Total Baptisms Reported	16,271	16,530	259
Total Church Members	706,867	698,041	(8,826)
Sunday School Average Attendance	196,675	185,539	(11,136)
WMU Enrollment	128,541	116,822	(11,719)
Vacation Bible School Enrollment	168,489	160,411	(8,078)
Receipts for All Purposes	$526,151,511	$559,998,586	$33,847,075
Undesignated Gifts	$412,975,967	$419,181,370	$6,205,403
*Contributions through Convention (Jan. 1 – Dec. 31)			
Budget Gifts	$28,556,806.83	$27,883,135.85	($1,813,403.45)
General Designations	$1,399,050.64	$1,291,978.74	($499,008.61)
Weeks of Prayer Offering	$13,145,826.72	$12,527,220.08	($553,846.70)

*Contributions through Convention were compiled in the Convention Building. All other figures are from Annual Church Profile.

Number of:

Pastor	1,553
Pastors - Bivocational	307
Pastors - Associate or Assistant	311
Chaplains	805
Directors of Missions	40
Ministers of Children	750
Ministers of Education	198
Ministers of Families	63
Ministers of Leadership Development	28
Ministers of Missions	153
Ministers of Music (Full-Time)	277
Ministers of Music (Part-Time)	567
Ministers of Outreach	231
Ministers of Preschool	369
Ministers of Recreation	253
Ministers of Senior Adults	102
Ministers of Single Adults	35
Ministers of Students	180
Ministers of Youth (Full-Time)	201
Ministers of Youth (Part-Time)	245
Ministers Serving in S.C. Baptist Institutions, Agencies, and Executive Board	137
Ministers - Retired	1,091
Other Ordained Ministers	829
Vocational Evangelists	154
Messengers Registered at 2012 Convention	1,104
Ministers Ordained during 2012 Association Year	50
Ministers Licensed During 2012 Association Year	34
Ministers Deceased During 2012 Association Year	42

1. Aiken Association

Statistics are provided by churches on the Annual Church Profile (ACP) and reflect reporting from October 1, 2011, to September 30, 2012
Financial figures marked with a asterisk(*) reflect Convention records and are from January 1, 2012, to December 31, 2012

	Church Name	Pastor Name	Year Org	Tot Bap	Tot Mem	Avg SS	Total WMU	*Budget Gift	*General Desig	*Prayer Week	*Total Gifts	Undesig-nated Gifts	Total Receipts
1	Aiken First	Fred Andrea III	1805	14	1,067	301	165	11,774.21	600.00	3,024.00	15,398.21	1,091,945	1,258,860
2	Bath First	Herb Sons Jr	1896	15	684	186	315	34,574.35	0.00	2,821.36	37,395.71	284,000	415,000
3	Beech Island First	Frank Barker	1832	10	225	40	4	16,971.79	0.00	1,422.00	18,393.79	160,590	162,912
4	Beech Island Second	David Lester	1974	9	189	46	20	5,839.15	0.00	3,824.00	9,663.15	105,227	142,115
5	Believer's Worship Center	Chris Folmer	2002		No ACP Received			0.00	0.00	0.00	0.00	0	0
6	Bel-Ridge	Earl Welch	1955	17	469	106	74	27,085.21	470.00	12,991.65	40,546.86	229,496	291,058
7	Belvedere First	John Meyer	1922	10	990	167	7	40,109.81	7,237.41	15,281.30	62,628.52	399,943	492,790
8	Bethel	Brancie Stephens	1953	16	315	73	122	11,663.72	100.00	3,683.05	15,446.77	120,562	134,159
9	Burnettown First	Ron Boone	1962	5	116	45	29	3,566.01	0.00	0.00	3,566.01	88,940	98,122
10	Calvary	James Young	1942	0	165	41	6	14,142.55	171.00	4,971.00	19,284.55	161,437	170,518
11	Cedar Creek	Phillip Lee	1994	111	3,234	1,225	0	20,000.00	0.00	0.00	20,000.00	2,765,704	3,015,931
12	Central	Buddy Brinkley	1917	7	288	32	0	5,787.53	0.00	659.40	6,446.93	0	0
13	Chime Bell	Gary Fleetwood	1902	1	117	39	0	2,925.00	0.00	0.00	2,925.00	15,739	86,591
14	Christ	Eddie West	1995		No ACP Received			650.00	0.00	0.00	650.00	0	0
15	Clear Water Branch	David Young	1869	3	105	33	0	12,062.00	0.00	4,745.00	16,807.00	58,961	60,410
16	Clearwater First	John Bolin	1929	6	1,270	135	112	59,668.00	201.50	11,055.76	70,925.26	572,776	756,806
17	Corinth	Mike Bell	1953	1	487	83	55	24,653.00	1,090.88	6,403.20	32,147.08	241,431	257,139
18	Cornerstone	Darrell Engle	1987	0	118	44	0	9,267.58	0.00	2,985.28	12,253.86	90,177	98,773
19	Couchton	Brian Adkison	1957	3	303	38	34	9,252.00	2,052.00	2,605.35	13,909.35	76,982	96,982
20	Darien		1817		No ACP Received			0.00	0.00	0.00	0.00	0	0
21	East Side	Allan Palmer	1997	4	35	20	0	1,472.00	100.00	510.00	2,082.00	23,618	30,845
22	Edisto	D Floyd Dukes	1883	0	98	20	0	13,380.59	1,500.00	2,000.00	16,880.59	91,663	98,663
23	Eureka First	John Arthur Jr	1892	9	86	11	0	0.00	0.00	0.00	0.00	41,735	46,073
24	Fellowship of Truth		2004	3	72	40	30	550.00	0.00	3,358.94	3,908.94	59,290	67,581
25	Foreman Memorial	Richard Nichols	1952	5	187	66	19	15,065.59	395.00	9,876.00	25,337.59	156,248	178,100
26	Gloverville First	Jimmy Napier	1893	13	469	79	18	5,160.35	0.00	2,206.00	7,366.35	44,315	262,906
27	Good Hope	Robert Jackson	1890	0	150	40	32	10,293.00	0.00	5,220.00	15,513.00	86,368	97,212
28	Graniteville First	Todd Sessions	1845	2	343	62	101	16,805.00	2,276.13	5,330.13	24,411.26	191,918	232,346
29	Green Pond	Roy Morgan	1888	1	277	18	14	2,194.92	0.00	696.00	2,890.92	38,435	43,294
30	Highland Pines	Wesley Greene	1959	0	161	28	26	4,060.46	230.00	815.00	5,105.46	54,914	58,452
31	Hillcrest	David Palmer	1960	0	150	23	8	2,868.80	0.00	700.00	3,568.80	38,431	47,663
32	Hillview	Landon Williams	1993	0	142	38	54	10,639.30	1,990.00	4,534.00	17,163.30	92,125	102,862
33	His Way Fellowship	Blase' Mancine	1978		No ACP Received			0.00	0.00	0.00	0.00	0	0
34	Hollow Creek	Darrell Thompson	1834	8	303	56	44	2,779.82	0.00	1,318.04	4,097.86	130,000	141,000
35	Howlandville	David Richardson	1949		No ACP Received			5,542.21	0.00	2,015.15	7,557.36	0	0
36	Iglesia Bautista Cristo te Ama	Carlos Corea	1995		No ACP Received			0.00	0.00	1,708.00	1,708.00	0	0
37	Immanuel	Jimmy Coyle	1955	2	644	106	67	33,579.49	1,137.00	20,276.82	54,993.31	279,297	353,834
38	Impact Ministries Cowboy-1		2010		No ACP Received			0.00	0.00	0.00	0.00	0	0
39	Jackson First	Marion Britton	1952	13	567	86	0	25,751.36	600.00	2,095.00	28,446.36	341,018	422,861
40	Journey Discipleship-2	Chad Carroway	2010		No ACP Received			114.00	0.00	0.00	114.00	0	0
41	Langley First	Kenneth Garvin	1870	20	351	85	212	9,352.64	657.12	3,808.00	13,817.76	189,328	202,789
42	Levels	G Larry Scales	1804	0	246	41	20	12,499.11	223.36	2,374.50	15,096.97	156,712	191,859
43	Lighthouse	Eric Kincaid	1992	10	719	120	219	30,746.53	803.86	7,749.06	39,299.45	316,943	376,149
44	Little Horse Creek	Earl Carter	1879	1	88	28	1	2,497.97	0.00	1,508.44	4,006.41	68,707	81,936
45	Matlock	Mark Riser	1856	5	641	149	92	39,209.00	2,500.00	8,730.21	50,439.21	324,680	426,980
46	Memorial	Charles Jenkins Sr	1952	3	96	30	20	17,016.47	125.00	6,177.00	23,318.47	110,059	117,331
47	Mid-Valley	James Kirk	1978	2	100	25	48	2,237.72	0.00	1,822.00	4,059.72	42,053	42,053
48	Millbrook	Eddie Leopard	1884	39	3,433	698	167	290,244.38	113.59	135,508.89	425,866.86	2,658,906	3,983,868
49	Montmorenci	Tommy Richardson	1870	6	263	51	35	2,852.11	0.00	848.74	3,700.85	107,055	126,813
50	Mt Beulah	Stan Adams	1833	3	344	58	18	5,000.00	0.00	2,540.00	7,540.00	274,536	286,811
51	North Augusta First	Doug Page	1902	28	4,205	893	297	18,884.98	119,962.04	62,085.91	200,932.93	2,599,050	3,520,750
52	Pine Forest	Ron Doss	1888	20	289	67	81	0.00	0.00	982.00	982.00	97,136	112,831
53	Pine Grove	Daniel White	1869	3	115	50	105	7,770.98	0.00	2,518.06	10,289.04	94,317	94,317
54	Pineview	William Eaves	1953		No ACP Received			0.00	0.00	1,600.00	1,600.00	0	0
55	Redds Branch	Gary Hanna	1886	0	526	68	82	4,202.81	658.66	3,545.00	8,406.47	111,375	131,929
56	Ridgeview	Jesse Goldman	1956		No ACP Received			0.00	0.00	0.00	0.00	0	0
57	River of Life	John Zimmermann	1960		No ACP Received			0.00	0.00	210.00	210.00	0	0
58	Shaws Fork		1913		No ACP Received			0.00	0.00	0.00	0.00	0	0
59	Shiloh	Taylor Wells	1842	12	455	160	76	41,375.60	2,571.87	19,611.00	63,558.47	277,218	300,376
60	Solid Rock	Steven Drawdy	1988	1	549	73	129	3,149.76	0.00	2,058.70	5,208.46	150,393	183,150
61	Sonshine Community	Richard Nichols	2005		No ACP Received			0.00	0.00	0.00	0.00	0	0
62	South Aiken	Michael Dyar	1958	0	318	30	0	3,741.85	0.00	2,675.00	6,416.85	115,237	186,806
63	Southside	Jack Scott	1966	0	65	18	22	0.00	0.00	0.00	0.00	14,000	14,000
64	Spring Branch	Ernest Webb	1871	5	64	23	11	150.00	0.00	0.00	150.00	21,010	22,076
65	Stiletiltown	Robert Boone	1953	0	258	27	0	5,783.12	356.00	2,240.67	8,379.79	59,143	63,760
66	Sweetwater	Paul Noe	1832	9	1,099	274	239	101,298.55	8,871.85	25,052.12	135,222.52	830,242	1,198,481
67	Talatha	Kevin Carter	1827	5	212	79	46	2,600.00	273.73	2,981.26	5,854.99	158,762	225,709
68	The Journey	Mark Epps	2009		No ACP Received			50.00	0.00	0.00	50.00	0	0
69	Town Creek	Clint Smith	1865	25	413	486	0	40,000.20	0.00	15,498.34	55,498.54	812,821	965,883
70	True North	Steve Davis	2004	92	1,604	1,150	400	6,500.00	0.00	0.00	6,500.00	1,516,157	2,515,704

1. Aiken Association (cont.)

Statistics are provided by churches on the Annual Church Profile (ACP) and reflect reporting from October 1, 2011, to September 30, 2012
Financial figures marked with a asterisk(*) reflect Convention records and are from January 1, 2012, to December 31, 2012

	Church Name	Pastor Name	Year Org	Tot Bap	Tot Mem	Avg SS	Total WMU	*Budget Gift	*General Desig	*Prayer Week	*Total Gifts	Undesig-nated Gifts	Total Receipts
71	Vaucluse First	Harold Herd	1877	13	172	49	125	3,125.00	0.00	5,012.30	8,137.30	111,969	121,282
72	Warrenville First	Arthur Zawislak	1900		No ACP Received			12,685.26	1,172.50	5,027.00	18,885.76	0	0
73	White Pond		1843		No ACP Received			0.00	0.00	0.00	0.00	0	0
74	Windsor First	Bobby Paschal	1882	11	376	70	40	0.00	0.00	1,232.14	1,232.14	18,428	59,660
75	Woodridge	Michael Kelly	1961	3	240	70	0	8,012.26	0.00	2,269.57	10,281.83	166,729	186,606
	TOTALS			604	31,067	8,199	3,841	1,131,136.10	158,441.50	464,898.34	1,754,475.94	19,536,250	25,439,767

1-Impact Ministries Cowboy transferred out of Aiken Association to Group 44, October 2012
2-Journey Discipleship transferred out of Aiken Association to Group 44, October 2012

2. Allendale-Hampton Association

Statistics are provided by churches on the Annual Church Profile (ACP) and reflect reporting from October 1, 2011, to September 30, 2012
Financial figures marked with a asterisk(*) reflect Convention records and are from January 1, 2012, to December 31, 2012

	Church Name	Pastor Name	Year Org	Tot Bap	Tot Mem	Avg SS	Total WMU	*Budget Gift	*General Desig	*Prayer Week	*Total Gifts	Undesig-nated Gifts	Total Receipts
1	Allendale First	Tom Hiers Jr	1882	4	300	63	80	1,187.50	0.00	2,626.00	3,813.50	0	0
2	Beech Branch	Larry Sizemore	1759	0	17	0	0	2,986.53	1,005.25	2,550.00	6,541.78	26,992	33,930
3	Bethel	Thomas Terry	1851	1	125	32	14	8,750.00	8,336.01	3,985.00	21,071.01	102,662	115,716
4	Brunson	R. P. Hodge	1874	0	273	52	130	2,509.62	1,599.33	2,541.00	6,649.95	102,702	137,698
5	Deep Branch	Glen Samples	1911	0	187	28	88	2,540.66	368.24	412.00	3,320.90	57,571	58,930
6	Fairfax First	Larry Sizemore	1852	2	582	85	43	10,620.00	0.00	12,659.00	22,279.00	205,896	223,389
7	Furman	Gerhard Gressman	1914	0	104	10	0	0.00	0.00	0.00	0.00	0	0
8	Great Salkehatchie	Fred Orr	1790	1	101	14	0	2,100.00	0.00	300.00	2,400.00	48,581	48,581
9	Hampton First	Paul Alverson	1880		No ACP Received			25,611.96	0.00	8,238.00	33,849.96	0	0
10	Hickory Grove	R. P. Hodge	1869	0	49	0	0	900.00	150.00	0.00	1,050.00	29,205	29,255
11	Hopewell	Jamin Shelby	1854	3	258	28	34	9,802.62	200.00	1,886.25	11,888.87	122,682	134,926
12	Lawtonville		1775	0	325	35	0	5,000.00	1,800.00	7,373.51	14,173.51	0	0
13	Lower Three Runs	Fred Orr	1789	0	52	8	6	3,575.40	1,185.00	1,845.00	6,605.40	34,801	43,386
14	Mount Arnon	Mike Catoe	1839	1	198	26	0	6,726.93	0.00	430.00	7,156.93	55,058	103,024
15	Mt Olive		1873	0	67	7	14	45.00	0.00	147.10	192.10	0	19,000
16	Nixville	Paul Creason	1867	8	321	92	73	28,650.00	994.00	4,786.50	34,430.50	193,391	289,240
17	Oak Grove		2001		No ACP Received			0.00	0.00	0.00	0.00	0	0
18	Robertville	Redden Tuten	1781	0	42	13	78	200.00	100.00	1,370.00	1,670.00	1,000	52,000
19	Sand Hill	George Skinner	1834	13	326	63	153	14,937.89	494.50	7,745.64	23,178.03	146,824	172,598
20	Sandy Run	Paul Reid	1834	15	470	81	207	14,232.93	300.00	2,728.02	17,260.95	165,637	187,798
21	Scotia-1		1914		No ACP Received			0.00	0.00	0.00	0.00	0	
22	Stafford	Timothy Minchey	1888	0	27	15	0	0.00	0.00	0.00	0.00	0	
23	Steep Bottom	Charles Moore	1814	2	130	28	44	3,345.18	366.50	2,022.12	5,733.80	73,403	77,326
24	Sycamore	Finley Limehouse	1921		No ACP Received			500.00	0.00	900.00	1,400.00	0	0
25	Varnville First	Tommy Kelly	1877	4	576	109	25	56,094.00	2,529.35	9,462.75	68,086.10	354,766	430,632
26	West End	Barney Tuten	1968	1	172	24	40	2,788.49	481.61	429.00	3,699.10	40,126	55,076
	TOTALS			55	4,702	813	1,029	203,104.71	19,909.79	73,436.89	296,451.39	1,761,297	2,212,505

1-Scotia is no longer meeting and will not appear in future listings, October 2012

3. Barnwell-Bamberg Association

Statistics are provided by churches on the Annual Church Profile (ACP) and reflect reporting from October 1, 2011, to September 30, 2012
Financial figures marked with a asterisk(*) reflect Convention records and are from January 1, 2012, to December 31, 2012

	Church Name	Pastor Name	Year Org	Tot Bap	Tot Mem	Avg SS	Total WMU	*Budget Gift	*General Desig	*Prayer Week	*Total Gifts	Undesig-nated Gifts	Total Receipts
1	Allens Chapel	Farrell Ray Sr	1853	0	58	15	0	0.00	0.00	0.00	0.00	19,267	19,267
2	Ashleigh	Robert Scroggs	1884	6	260	34	34	2,000.00	0.00	3,757.00	5,757.00	94,005	94,005
3	Bamberg First	Charlie Lucas	1872	3	732	152	135	35,715.19	616.00	9,337.00	45,668.19	437,767	511,374
4	Barnwell First	Keith Richardson	1802	4	1,146	202	30	12,274.42	0.00	16,397.00	28,671.42	931,280	1,341,556
5	Blackville First	Ken Frederick	1846	0	379	55	100	18,224.34	0.00	6,848.00	25,072.34	176,963	207,212
6	Calvary	Richard McWhite	1953	3	256	50	19	15,425.00	0.00	3,736.04	19,161.04	139,190	169,413
7	Colston Branch	Shawn Hanks	1898	3	156	40	0	0.00	0.00	375.00	375.00	45,223	46,136
8	Denmark First	Andy Hunter	1844	2	390	62	216	5,606.74	480.00	4,528.45	10,615.19	297,393	357,714
9	Double Pond	Timothy Edmonds	1820	0	103	32	46	5,100.00	872.41	1,686.00	7,658.41	76,381	85,824
10	Edisto	Jakie Walters	1876	2	199	71	52	5,000.00	500.00	6,011.00	11,511.00	100,429	125,130
11	Ehrhardt	Kelley Shanks	1909	1	149	39	153	15,532.82	1,570.00	3,320.00	20,422.82	117,088	128,421
12	Elko	Tom Baker	1875	8	343	93	67	40,883.33	0.00	31,727.80	72,611.13	219,516	224,234
13	Friendship	John Nixon	1832	2	348	85	54	7,500.00	3,407.35	5,255.50	16,162.85	128,961	208,364
14	Georges Creek	Ted Still	1876	8	59	20	0	6,380.45	0.00	710.00	7,090.45	87,999	94,158
15	Ghents Branch	Robert H. Petty	1834	1	237	0	61	8,100.00	0.00	11,712.21	19,812.21	189,158	214,062

3. Barnwell-Bamberg Association (cont.)

Statistics are provided by churches on the Annual Church Profile (ACP) and reflect reporting from October 1, 2011, to September 30, 2012
Financial figures marked with a asterisk(*) reflect Convention records and are from January 1, 2012, to December 31, 2012

	Church Name	Pastor Name	Year Org	Tot Bap	Tot Mem	Avg SS	Total WMU	*Budget Gift	*General Desig	*Prayer Week	*Total Gifts	Undesig-nated Gifts	Total Receipts
16	Govan First	William Sandifer	1926	0	32	15	0	450.00	500.00	636.00	1,586.00	30,390	36,948
17	Hagood Avenue	Kenneth Catoe	1953	10	801	105	77	24,498.00	240.00	832.00	25,570.00	372,677	406,825
18	Healing Springs	Jeffrey Ray	1772	15	132	52	12	14,514.11	0.00	7,188.00	21,702.11	141,749	181,089
19	Hilda First	Gerald Williams	1912	2	196	35	4	1,896.22	798.65	2,277.00	4,971.87	96,119	96,119
20	Hunters Chapel	Billy Mew	1870	0	73	21	44	3,000.00	0.00	5,389.00	8,389.00	57,110	66,562
21	Iglesia Bautista Nueva Esperanza	Anthony Hancock	1996	1	63	32	0	1,060.90	0.00	337.00	1,397.90	9,407	10,457
22	Kline	Finley Limehouse	1897	0	53	3	0	500.00	0.00	450.00	950.00	0	23,594
23	Long Branch	Bert Baynham	1838	0	288	66	15	3,818.85	755.00	4,147.63	8,722.48	81,025	87,131
24	Memorial	Charles Molser	1952	0	126	0	0	5,868.22	200.00	870.00	6,938.22	47,446	51,751
25	Mount Olivet	Mark Epperson	1850	8	130	15	8	2,629.92	0.00	843.00	3,472.92	21,640	35,122
26	Mt Calvary	David O'Donnell	1856	9	269	70	0	26,836.11	933.41	8,775.90	36,545.42	228,470	270,225
27	Olar First	Wayne Lovett	1892	2	194	40	11	5,220.00	0.00	2,800.00	8,020.00	100,497	204,064
28	Open Door	Dean Deer	1977	5	80	20	96	75.00	0.00	775.00	850.00	64,236	80,482
29	Pleasant Hill	Charles Morris	1887	2	238	26	13	0.00	128.00	940.00	1,068.00	43,982	50,730
30	Reedy Branch	Harry Warren	1874	2	307	25	20	4,064.01	0.00	2,269.00	6,333.01	0	0
31	Rosemary	Dan Fogle	1804	1	164	25	41	1,100.00	0.00	1,044.00	2,144.00	89,036	103,294
32	Seven Pines	Mark Watford	1867	7	336	54	99	7,300.00	680.33	4,634.90	12,615.23	174,988	221,064
33	Spring Branch	Troy Peterson	1872	1	207	50	125	9,000.00	1,200.00	11,271.00	21,471.00	122,848	171,726
34	Springtown	Daniel Boineau	1803	0	61	0	0	0.00	0.00	50.00	50.00	20,328	20,328
35	St Johns	Michael Reid	1830	4	154	49	0	13,658.98	0.00	3,832.51	17,491.49	128,815	140,183
36	Trinity	Rommie Martin	1989	4	178	25	28	200.00	162.00	565.00	827.00	40,008	40,703
37	Williston First	Michael Blankenship	1837	8	277	62	6	2,000.00	0.00	5,490.96	7,490.96	254,482	281,521
38	Winfield Heights	Jamie Wootten	1955	2	140	55	0	600.00	0.00	3,546.90	4,146.90	110,000	120,000
	TOTALS			126	9,314	1,795	1,566	305,932.61	13,044.15	174,365.80	493,342.56	5,295,873	6,426,778

4. Beaverdam Association

Statistics are provided by churches on the Annual Church Profile (ACP) and reflect reporting from October 1, 2011, to September 30, 2012
Financial figures marked with a asterisk(*) reflect Convention records and are from January 1, 2012, to December 31, 2012

	Church Name	Pastor Name	Year Org	Tot Bap	Tot Mem	Avg SS	Total WMU	*Budget Gift	*General Desig	*Prayer Week	*Total Gifts	Undesig-nated Gifts	Total Receipts
1	Beaverdam	Scott Scrimpsher	1803	1	286	60	64	11,798.15	216.05	2,228.19	14,242.39	129,325	139,000
2	Belmont	Milton Wilbanks			No ACP Received			600.00	0.00	0.00	600.00	0	0
3	Bethel	Bart Kelley	1832	13	536	124	0	24,132.00	0.00	3,005.45	27,137.45	255,625	310,777
4	Bethel Hispanic	Rolando Garcia	2001		No ACP Received			0.00	0.00	0.00	0.00	0	0
5	Bethlehem	Palmer Keaton	1831	2	133	13	0	360.00	0.00	360.00	720.00	23,000	23,000
6	Bounty Land	Scott W. Moore	1955	1	682	93	20	27,795.31	0.00	6,031.46	33,826.77	272,857	311,188
7	Calvary	Jack Cannon	1939		No ACP Received			958.90	0.00	441.00	1,399.90	0	0
8	Chauga	Matthew Crain	1784		No ACP Received			6,447.62	0.00	1,222.00	7,669.62	0	0
9	Cheohee	Joe Pace	1830	0	175	40	62	10,587.10	0.00	4,976.64	15,563.74	6,171	96,140
10	Clearmont	Scott Lee	1898	3	433	127	92	15,031.06	0.00	2,197.50	17,228.56	261,074	285,972
11	College Street	Ken Reid	1909	5	746	178	21	52,613.24	0.00	5,768.54	58,381.78	505,509	700,217
12	Coneross	Marty McKee	1798	0	204	52	4	2,000.00	0.00	635.00	2,635.00	77,074	85,698
13	Corinth (Seneca)	Tim Tate	1884		No ACP Received			845.00	4.05	3,329.86	4,178.91	0	0
14	Corinth (Westminster)	Brett Myers	1955	8	331	47	0	6,900.00	0.00	2,541.00	9,441.00	84,076	110,638
15	Cross Roads (Seneca)	Douglas Goss	1889	0	290	40	20	10,017.06	195.35	3,343.00	13,555.41	80,120	87,380
16	Cross Roads (Westminster)	Rod Lyda	1892	3	150	35	42	2,743.86	0.00	2,785.94	5,529.80	63,000	73,521
17	Damascus		1849	4	124	16	0	892.98	0.00	0.00	892.98	35,525	35,525
18	Davis Creek	Jimmy Cox	1961	1	236	12	1	4,313.30	0.00	1,025.00	5,338.30	42,501	52,796
19	Earle's Grove	James Dyar	1912	7	776	209	122	61,296.00	1,435.00	11,887.89	74,618.89	468,309	500,252
20	Ebenezer	Brad Kelley	1915	10	323	85	50	10,893.91	4,668.82	5,078.00	20,640.73	173,729	213,359
21	Faith		1972	5	287	36	12	1,174.17	0.00	893.75	2,067.92	80,880	81,632
22	Fant's Grove	Bob Castro	1879	1	352	42	0	3,835.00	0.00	2,199.00	6,034.00	62,021	71,474
23	Golden Corner	Mark Bagwell	1993		No ACP Received			1,200.00	0.00	0.00	1,200.00	0	0
24	Heart Land	David Studer	1995	6	34	18	0	1,464.00	117.00	1,032.35	2,613.35	22,547	28,389
25	Hepsibah	John McKnight	1803	6	709	257	0	48,447.00	671.00	13,636.02	62,754.02	708,016	725,915
26	Holly Springs		1828	0	272	75	24	10,277.98	1,803.32	2,789.00	14,870.30	94,956	278,832
27	Hopewell	Bob Dickard	1858	5	692	139	44	35,281.51	0.00	5,059.20	40,340.71	299,609	338,308
28	Little River	Joseph Saunders	1845	2	177	24	0	177.25	0.00	650.00	827.25	51,404	51,784
29	Long Creek	Greg Marcus	1828	4	140	40	0	0.00	0.00	1,196.00	1,196.00	65,806	65,806
30	Lydia	Brian Goss	1893	7	345	56	49	11,491.92	1,044.00	3,887.00	16,422.92	115,235	176,654
31	Maranatha	James Gibson	1978	0	51	20	34	3,992.08	337.00	2,873.62	7,202.70	68,204	73,321
32	Monte Vista	Pat Ashworth	1923	2	114	22	21	2,728.37	0.00	1,990.75	4,719.12	51,025	55,967
33	Mount Pleasant	Alvin Bundette	1905	0	142	57	67	2,400.00	0.00	8,602.36	11,002.36	101,055	121,677
34	Mountain Rest	Randy Koon	1858	1	245	77	76	29,591.72	2,721.00	8,609.50	40,922.22	183,075	265,439
35	Mountain View	Jerry Mize	1965	3	126	34	10	3,600.00	0.00	3,151.00	6,751.00	80,730	90,445
36	Mt Freedom	David Wald	1999	3	67	29	30	900.00	0.00	547.18	1,447.18	46,953	55,204
37	Mt Tabor	Michael Adams	1884	0	216	25	2	8,273.30	0.00	935.00	9,208.30	122,368	128,756
38	New Hope	Brian Buckner	1835	5	599	122	124	37,485.28	0.00	2,805.50	40,290.78	353,708	463,443
39	Old Liberty	Mark Nelson	1802	1	175	52	59	5,099.20	600.00	7,080.79	12,779.99	121,680	134,288
40	Open Door		1980	15	723	168	0	8,000.04	0.00	682.51	8,682.55	299,862	455,249

4. Beaverdam Association (cont.)

Statistics are provided by churches on the Annual Church Profile (ACP) and reflect reporting from October 1, 2011, to September 30, 2012
Financial figures marked with a asterisk(*) reflect Convention records and are from January 1, 2012, to December 31, 2012

	Church Name	Pastor Name	Year Org	Tot Bap	Tot Mem	Avg SS	Total WMU	*Budget Gift	*General Desig	*Prayer Week	*Total Gifts	Undesig-nated Gifts	Total Receipts
41	Parkway	Alan Adams	1948	1	78	34	21	581.90	0.00	2,514.95	3,096.85	59,760	60,430
42	Pleasant Grove	James Sears	1885	4	281	20	0	2,026.38	151.00	296.40	2,473.78	40,078	42,112
43	Pleasant Hill	Steve Roberts	1844	0	484	65	140	12,078.48	4,530.00	5,900.00	22,508.48	187,361	195,547
44	Pleasant Ridge	Michael Welch	1866	12	388	105	229	8,500.08	500.00	5,500.00	14,500.08	220,593	235,336
45	Poplar Springs	Tim Sheriff	1876	7	503	79	123	8,870.28	0.00	4,940.00	13,810.28	180,844	205,039
46	Puerta Abierta	Jose Pedrotti	2003		No ACP Received			423.00	0.00	0.00	423.00	0	0
47	Reedy Fork	Keith Stephens	1936	2	250	38	0	2,811.44	0.00	495.00	3,306.44	70,207	83,308
48	Retreat	Barry Jordan	1956	0	97	28	33	2,193.52	0.00	482.80	2,676.32	65,372	66,670
49	Return	Bobby Holcombe	1848	8	291	89	58	13,521.86	482.96	4,274.72	18,279.54	194,749	239,504
50	Rock Hill	Shannon Owens	1898	2	70	30	0	200.00	0.00	0.00	200.00	51,563	51,563
51	Rocky Knoll	Phil Henry	1904	15	1,107	300	38	48,521.31	736.15	32,330.65	81,588.11	595,491	709,837
52	Salem First	Carl Kreydorn	1845	4	288	57	147	7,810.00	1,139.44	1,242.00	10,191.44	141,961	170,298
53	Scenic Heights	Steve Black	1913	8	398	76	181	7,487.46	216.27	4,700.89	12,404.62	149,999	151,936
54	Seneca	Von Reynolds	1873	8	1,090	294	95	79,655.23	5,450.20	30,365.21	115,470.64	921,470	1,395,463
55	Shiloh	David Hardin	1833		No ACP Received			0.00	0.00	0.00	0.00	0	0
56	Snow Creek	Ronnie Wald	1953	4	164	51	10	2,375.00	0.00	500.00	2,875.00	71,820	89,697
57	Souls Harbor	Jimmie Rholetter	1982	5	358	101	0	1,500.00	0.00	1,492.00	2,992.00	120,576	135,590
58	South Union	Charlie Orr	1885	3	200	50	31	5,071.09	250.00	2,054.61	7,375.70	110,450	124,600
59	Trinity	Ryan Wilson	1953		No ACP Received			500.00	0.00	0.00	500.00	0	0
60	Utica		1902	8	918	248	0	70,030.00	777.75	44,056.14	114,863.89	855,536	910,655
61	Walhalla First	Kenneth Hood	1868	1	388	68	185	24,582.49	245.87	6,462.86	31,291.02	225,330	262,347
62	Welcome	Jerry Lyles	1926		No ACP Received			1,904.13	14.17	4,400.00	6,318.30	0	0
63	Weldon Road-1	Ricky Wilson	1969		No ACP Received			0.00	0.00	0.00	0.00	0	0
64	West Union		1888	0	245	12	0	438.37	0.00	394.00	832.37	21,373	21,767
65	Westminster	Randy Keaster	1884	10	651	128	109	60,239.12	0.00	48,569.88	108,709.00	474,934	563,588
66	Westminster First	Kenny Owen	1831	15	549	154	130	41,796.01	20.00	8,104.20	49,920.21	416,368	549,824
67	Wolf Stake	Bobby Bugg	1885	0	225	20	35	2,617.92	0.00	719.00	3,336.92	34,141	34,830
	TOTALS			240	19,924	4,471	2,446	871,279.38	28,326.20	335,272.31	1,234,877.89	10,576,005	12,987,968

1-Weldon Road broke affiliation with Beaverdam Association and was transferred to Group 44, October 2012

5. Broad River Association

Statistics are provided by churches on the Annual Church Profile (ACP) and reflect reporting from October 1, 2011, to September 30, 2012
Financial figures marked with a asterisk(*) reflect Convention records and are from January 1, 2012, to December 31, 2012

	Church Name	Pastor Name	Year Org	Tot Bap	Tot Mem	Avg SS	Total WMU	*Budget Gift	*General Desig	*Prayer Week	*Total Gifts	Undesig-nated Gifts	Total Receipts
1	Abingdon Creek	Mike Wood	1875	3	95	64	0	3,600.00	0.00	3,421.71	7,021.71	0	0
2	Antioch		1813	19	280	55	457	10,199.96	200.00	3,589.89	13,989.85	134,823	140,196
3	Beaverdam	Randy McCraw	1880	2	187	40	38	1,835.20	303.99	1,102.52	3,241.71	0	53,470
4	Berry Memorial	S. Michael Miller	1962	8	122	65	0	0.00	0.00	939.00	939.00	0	0
5	Bethany	Roger Ham	1959	0	243	45	36	10,211.15	401.00	4,210.00	14,822.15	116,043	120,203
6	Bethel Memorial		1978		No ACP Received			0.00	0.00	0.00	0.00	0	0
7	Blacksburg First	Scott Hammett	1876	1	389	74	34	19,962.29	0.00	2,582.00	22,544.29	249,832	331,222
8	Blue Branch	Eddie Smith	1950	4	195	35	0	1,500.00	0.00	1,002.60	2,502.60	51,628	51,628
9	Broad River	Dennis Willoughby	1918	5	384	70	55	20,335.18	138.51	4,707.49	25,181.18	156,895	172,439
10	Buffalo	Bruce Price Jr	1772	7	349	75	174	6,205.92	0.00	3,854.00	10,059.92	184,194	209,458
11	Calvary		1956	11	289	101	25	16,208.43	0.00	345.00	16,553.43	137,135	137,985
12	Central (Cowpens)	Joseph McGaha	1894	3	268	65	30	18,460.00	1,020.00	23,497.25	42,977.25	170,527	213,223
13	Central (Gaffney)	Johnny Bridges	1958	0	534	115	34	4,965.52	0.00	2,908.42	7,873.94	333,207	596,192
14	Cherokee Avenue	Clyde Thomas	1895	4	804	200	133	60,585.00	95.00	26,021.06	86,701.06	605,843	694,212
15	Cherokee Creek		1879	17	770	224	172	76,167.32	2,085.00	4,849.00	83,101.32	534,626	651,568
16	Cherokee Falls	Tim Knotts	1889	5	335	57	25	13,401.41	458.31	2,017.00	15,876.72	134,755	167,553
17	Christian Heights	Joe Mac Sparks	1980	1	45	15	0	0.00	122.72	131.50	254.22	28,520	28,520
18	Corinth	Dwight Easter	1842	15	779	140	84	16,401.11	0.00	2,632.30	19,033.41	269,950	308,563
19	Crestview	Rick Taylor	1962		No ACP Received			4,485.00	0.00	3,229.00	7,714.00	0	0
20	Draytonville	Keith Harrill	1886	17	570	166	0	36,204.87	553.07	6,315.00	43,070.94	396,667	493,497
21	East Gaffney	Tim Nugent	1926	5	416	120	101	35,677.63	1,980.00	10,844.61	48,502.24	10,664	298,122
22	Eastside	Eric Sellers	1931	3	167	68	24	1,200.00	0.00	1,160.24	2,360.24	152,288	152,288
23	El Bethel	Danny Phillips	1803		No ACP Received			1,074.07	0.00	2,232.74	3,306.81	0	0
24	Fairview	Harold Johnson	1948	3	289	40	22	11,666.48	2,822.76	10,335.25	24,824.49	100,711	121,276
25	Faith	Mickey Mullinax	1958	13	283	56	0	1,143.00	0.00	600.00	1,743.00	65,271	70,000
26	Gaffney First	Joel Sellers	1878	5	1,166	692	220	168,106.36	7,000.08	110,124.02	285,230.46	1,005,059	1,340,538
27	Goucher	Norman Gardner	1770	4	460	117	477	28,046.60	0.00	9,700.35	37,746.95	264,690	305,562
28	Grassy Pond	Terry Lanford	1879	17	748	240	296	107,456.46	0.00	11,770.00	119,226.46	704,398	763,498
29	Hammett Grove	Paul Hogan	1921		No ACP Received			0.00	0.00	0.00	0.00	0	0
30	High Point	Clifford Phillips	1905	1	347	50	0	1,290.25	0.00	4,000.00	5,290.25	151,255	156,255

5. Broad River Association (cont.)

Statistics are provided by churches on the Annual Church Profile (ACP) and reflect reporting from October 1, 2011, to September 30, 2012
Financial figures marked with a asterisk(*) reflect Convention records and are from January 1, 2012, to December 31, 2012

	Church Name	Pastor Name	Year Org	Tot Bap	Tot Mem	Avg SS	Total WMU	*Budget Gift	*General Desig	*Prayer Week	*Total Gifts	Undesig-nated Gifts	Total Receipts
31	Holly Ridge	Tracy Sullens	2007		No ACP Received			0.00	0.00	0.00	0.00	0	0
32	Hopewell	Eddie Bolin	1904	31	579	167	0	14,385.59	0.00	3,902.01	18,287.60	310,193	353,476
33	Iglesia Bautista The Rock	Flor Morales	2001	1	34	11	2	1,695.24	0.00	250.00	1,945.24	16,330	50,164
34	Kirby Memorial	William Vergara	1954	11	585	40	94	15,000.00	1,215.00	11,745.92	27,960.92	370,355	467,394
35	Lavonia		1899		No ACP Received			620.07	0.00	0.00	620.07	0	0
36	Little Memorial	James Humphries	1909	1	111	18	0	0.00	0.00	100.00	100.00	18,800	18,800
37	Love Springs	John Cox	1924		No ACP Received			1,800.00	488.25	5,291.00	7,579.25	0	0
38	Macedonia	Terry Duvall	1820	5	612	250	80	69,999.96	0.00	9,901.88	79,901.84	610,144	734,291
39	McKown's Mountain	Bryon Inman	1946		No ACP Received			0.00	0.00	0.00	0.00	0	0
40	Midway	Vernon Craig	1906	4	384	88	78	21,957.43	477.00	10,667.39	33,101.82	243,227	303,930
41	Mt Ararat	Tommy Wright	1825	5	74	18	0	1,752.45	300.00	3,735.00	5,787.45	47,046	52,220
42	Mt Olive	Robert Kirby Jr	1900	4	357	125	32	27,163.57	2,057.88	5,794.00	35,015.45	287,885	315,277
43	Mt Paran	Jay Clever	1853	0	228	55	28	8,555.03	0.00	3,532.98	12,088.01	84,142	100,294
44	Mt Whitaker		1953	9	224	28	0	50.00	0.00	308.33	358.33	37,418	39,522
45	Nazareth	James Billings	1881	3	475	97	29	11,341.00	0.00	9,396.99	20,737.99	166,139	176,139
46	New Beginnings Fellowship	Terry Floyd	2000		No ACP Received			0.00	0.00	0.00	0.00	0	0
47	New Heights	Sidney Norton	1978	1	164	19	18	0.00	0.00	0.00	0.00	82,613	104,862
48	New Pleasant	George Holland	1878	3	427	121	60	22,029.88	1,296.79	8,360.81	31,687.48	226,710	276,232
49	New Song Community	James Lingerfelt	1998	0	18	0	0	0.00	0.00	0.00	0.00	4,469	11,453
50	Oakdale		1973	3	348	49	79	6,350.56	259.55	2,274.57	8,884.68	79,039	118,522
51	Pacolet Road	Jimmy Powell	1958		No ACP Received			0.00	1,600.00	1,250.50	2,850.50	0	0
52	Park Hills		1847	5	190	44	57	4,674.32	0.00	5,179.00	9,853.32	104,405	122,875
53	Pleasant Hill	Steve Hicks	1911	3	210	20	0	2,432.74	0.00	742.00	3,174.74	40,529	41,398
54	Providence	Scott Peterson	1803	5	494	110	63	55,210.59	1,140.78	18,657.00	75,008.37	303,407	344,967
55	Rehoboth	Bob White	1907	3	184	55	87	2,100.00	500.00	9,300.00	11,900.00	125,100	140,084
56	Rock Springs	Dale Welch	1959	4	74	40	12	4,604.00	0.00	300.00	4,904.00	94,328	94,328
57	Rose Hill	Ray Martin	1966		No ACP Received			0.00	0.00	0.00	0.00	0	0
58	Smyrna	Todd Justice	1912	5	250	35	10	2,000.00	0.00	212.12	2,212.12	0	0
59	Southside	Wofford Caughman Jr	1923	14	473	107	8	39,729.23	0.00	5,859.91	45,589.14	305,435	385,744
60	State Line	Kristopher Showen	1794	9	682	158	0	31,914.23	0.00	7,939.12	39,853.35	0	0
61	Temple	Tracy Ivester	1939	3	488	85	51	17,566.93	444.77	7,278.66	25,290.36	196,516	212,920
62	West End	Rodney Cook	1940	1	210	110	0	6,489.83	0.00	7,748.00	14,237.83	199,493	373,855
63	White Plains	Nicholas King	1885	0	479	80	17	14,911.00	0.00	14,651.00	29,562.00	174,220	280,280
	TOTALS			306	18,788	4,919	3,242	1,060,722.86	26,958.46	412,500.14	1,500,181.46	10,086,926	12,596,495

6. Carolina Association

Statistics are provided by churches on the Annual Church Profile (ACP) and reflect reporting from October 1, 2011, to September 30, 2012
Financial figures marked with a asterisk(*) reflect Convention records and are from January 1, 2012, to December 31, 2012

	Church Name	Pastor Name	Year Org	Tot Bap	Tot Mem	Avg SS	Total WMU	*Budget Gift	*General Desig	*Prayer Week	*Total Gifts	Undesig-nated Gifts	Total Receipts
1	Bayboro	Paul Alford	1884	2	114	40	0	200.00	0.00	300.00	500.00	27,024	28,974
2	Berea	Johnny Jenerette	1914	10	281	137	3	4,012.18	0.00	1,775.00	5,787.18	194,500	317,375
3	Bethany	Robert Lewis	1940	0	145	50	0	689.66	0.00	3,500.00	4,189.66	3,400	90,150
4	Bethlehem	Mike Kinlaw	1839	5	452	150	200	2,700.00	0.00	2,653.00	5,353.00	120,312	126,390
5	Cane Branch	Jon Johnson	1868	10	350	17	57	7,200.26	3,600.12	8,279.00	19,079.38	168,179	194,292
6	Cherry Hill	John Holmes	1921	2	249	75	10	1,500.00	0.00	1,965.00	3,465.00	98,274	108,224
7	Community		1949		No ACP Received			0.00	0.00	0.00	0.00	0	0
8	Crossway	Thomas Shelley II	2005		No ACP Received			100.00	0.00	0.00	100.00	0	0
9	Dogwood Hill	Jimmy Floyd	1896	3	341	105	107	13,173.82	1,100.58	3,611.00	17,885.40	183,464	225,002
10	Freedom	W.H. Morris	2000	0	6	6	0	278.61	0.00	100.00	378.61	6,200	6,200
11	Glendale		1934	0	46	39	0	1,390.20	0.00	879.00	2,269.20	29,199	0
12	Grassy Bay	Earl Elvis	1905	0	47	28	0	730.97	1,461.94	0.00	2,192.91	31,122	31,122
13	Happy Home	Wendell Ray	1944	0	159	48	0	2,200.00	0.00	1,530.00	3,730.00	0	0
14	Horry	Matt Anderson	1951	0	26	15	0	907.19	0.00	0.00	907.19	24,256	24,256
15	Iglesia Bautista Emanuel	Luciano Medina	1997	0	16	15	0	0.00	0.00	0.00	0.00	5,275	9,676
16	Lake Swamp	Michael Mathew	1948		No ACP Received			1,301.00	0.00	130.00	1,431.00	0	0
17	Lawndale	Russell McAlister	1951	1	92	40	0	0.00	0.00	0.00	0.00	89,517	97,718
18	Live Oak		1915	2	108	55	0	1,100.00	0.00	0.00	1,100.00	56,433	57,359
19	Macedonia	Allen Singletary	1773	0	264	82	0	4,559.00	450.00	1,218.00	6,227.00	92,885	98,775
20	Midway Missionary	Ronald Cooper	1948		No ACP Received			0.00	0.00	0.00	0.00	0	0
21	Mount Vernon		1922	3	319	70	0	6,374.94	3,678.00	2,991.20	13,044.14	185,998	196,168
22	Mt Hermon	Ragsdale Allsbrook	1888	1	217	81	0	2,000.00	1,500.00	0.00	3,500.00	425	97,324
23	Mt Leon	Lee Singleton	1914		No ACP Received			4,890.58	3,323.50	652.00	8,866.08	0	0
24	Mt Pisgah	Denis McCorry	1889	0	165	80	0	1,000.00	0.00	660.00	1,660.00	77,775	77,775
25	Mt Zion	David Watts	1887	3	175	53	0	2,862.49	0.00	0.00	2,862.49	83,707	117,316
26	New Home #1	Ricky Donaldson	1907		No ACP Received			0.00	0.00	1,000.00	1,000.00	0	0
27	New Hope	Lindsay Brown	1938	1	121	79	9	1,055.63	0.00	3,000.00	4,055.63	143,035	143,630
28	New Life Worship Center	D J Boyd	1998		No ACP Received			0.00	0.00	0.00	0.00	0	0
29	Oak Dale		1914	2	247	40	18	511.00	1,756.00	680.00	2,947.00	62,343	64,649
30	Oak Grove	James Sarvis	1907	0	33	0	0	0.00	0.00	0.00	0.00	9,326	9,326

6. Carolina Association (cont.)

Statistics are provided by churches on the Annual Church Profile (ACP) and reflect reporting from October 1, 2011, to September 30, 2012
Financial figures marked with a asterisk(*) reflect Convention records and are from January 1, 2012, to December 31, 2012

	Church Name	Pastor Name	Year Org	Tot Bap	Tot Mem	Avg SS	Total WMU	*Budget Gift	*General Desig	*Prayer Week	*Total Gifts	Undesig-nated Gifts	Total Receipts
31	Oakey Swamp	Darren Hardwick	1930	2	234	100	100	7,815.97	0.00	351.00	8,166.97	157,500	164,886
32	Pine View	Lonnie Johnson	1950		No ACP Received			0.00	0.00	0.00	0.00	0	0
33	Pleasant Grove Missionary	Donnie Graham	1832	13	162	50	27	600.00	0.00	259.54	859.54	72,559	83,657
34	Pleasant Hill	Mack Hutson	1910	4	120	80	5	0.00	450.00	389.50	839.50	143,277	117,042
35	Pleasant Plain	Dennis Williams	1900	1	225	40	10	1,000.00	1,040.00	2,950.00	4,990.00	74,958	88,403
36	Pleasant Union	Dock Rabon	1874	12	336	180	196	3,203.46	0.00	500.00	3,703.46	168,233	187,845
37	Rehobeth	Larry Johnson	1859	1	155	66	5	1,200.00	0.00	0.00	1,200.00	62,888	63,938
38	Ridgefield	Leo Smith Jr	1922	0	11	8	0	0.00	0.00	0.00	0.00	13,508	14,181
39	Sharon	Andy Bell	1928	7	173	50	25	2,367.09	0.00	749.58	3,116.67	62,612	68,706
40	Springfield	Mark Slomka	1851	11	215	62	0	800.00	0.00	0.00	800.00	0	54,428
41	Sweet Home	Scott Seckman	1923		No ACP Received			0.00	0.00	0.00	0.00	0	0
42	United	Lonnie Johnson		0	35	10	0	0.00	0.00	0.00	0.00	7,605	0
43	Valley Forge	Tommy Fairlax	1916		No ACP Received			0.00	0.00	0.00	0.00	0	0
44	Wayside	Reece Housand	1945	2	30	4	0	994.00	0.00	0.00	994.00	15,982	0
	TOTALS			98	5,663	1,955	772	78,718.05	18,360.14	40,122.82	137,201.01	2,471,771	2,954,787

7. Charleston Association

Statistics are provided by churches on the Annual Church Profile (ACP) and reflect reporting from October 1, 2011, to September 30, 2012
Financial figures marked with a asterisk(*) reflect Convention records and are from January 1, 2012, to December 31, 2012

	Church Name	Pastor Name	Year Org	Tot Bap	Tot Mem	Avg SS	Total WMU	*Budget Gift	*General Desig	*Prayer Week	*Total Gifts	Undesig-nated Gifts	Total Receipts
1	Adams Run	Gary McIunkin	1901	1	243	37	28	4,516.78	0.00	948.14	5,464.92	76,832	84,724
2	Ashley River	David Patterson	1943	13	2,839	374	175	25,000.00	3,317.00	49,491.09	77,808.09	2,184,805	2,427,238
3	Awendaw First	Mike Bobo	1967	0	20	15	0	0.00	0.00	25.00	25.00	47,179	49,844
4	Calvary	James Skip Owens	1904	0	400	8	0	1,749.34	0.00	1,780.00	3,529.34	62,208	72,100
5	Carolina Bay	Michael Rucker	1975	1	112	38	0	3,595.84	0.00	1,468.00	5,064.84	74,040	85,102
6	Charleston	Jack Moore	1984	18	1,316	464	280	49,890.00	0.00	15,259.00	65,149.00	1,072,239	1,547,135
7	Charleston First	Marshall Blalock	1682	5	941	191	130	59,177.29	779.00	57,847.32	117,803.61	788,973	1,123,020
8	Charleston Korean	Kyoung Soo Lee	1997		No ACP Received			0.00	0.00	0.00	0.00	0	0
9	Citadel Square	David Walker	1854	0	354	52	5	10,465.00	330.00	5,235.00	16,030.00	293,092	391,921
10	Cooper River	Gary Ward	1955	3	382	93	0	23,409.41	0.00	7,003.00	30,412.41	297,795	349,498
11	Crowfield	David Coleman	1990	30	872	304	6	55,685.00	25.00	12,790.70	68,500.70	768,449	968,249
12	Deer Park	Stephen Carr	1956	15	1,044	224	50	50,949.48	0.00	15,778.49	66,727.97	387,677	437,788
13	Doorway		1944	5	333	85	50	25,515.32	0.00	6,216.00	31,731.32	288,613	323,192
14	East Cooper	Conrad Brown	1974	53	2,069	2,110	250	20,900.00	0.00	0.00	20,900.00	5,240,000	10,239,000
15	Folly Beach	Richard Summey	1949	12	172	53	57	9,769.24	0.00	5,184.16	14,953.40	176,538	197,78[illegible]
16	Fort Johnson	Hal West	1962	3	1,420	187	152	13,097.75	243.00	11,857.32	25,198.07	679,318	816,169
17	Friendship		1943	3	286	32	89	8,202.15	318.00	5,772.33	14,292.48	135,903	146,630
18	Goose Creek First	Harry Scarborough	1959	6	480	109	15	13,661.13	0.00	5,650.67	19,311.80	222,536	273,953
19	Grace on the Ashley	Greg Smith	1892	4	180	125	210	10,843.27	1,540.00	13,021.00	25,404.27	325,639	410,489
20	Harbor Light	Keith Burgess	2000		No ACP Received			1,375.00	0.00	205.00	1,580.00	0	0
21	Harbour Lake	Jimmy Fuller	1980	34	298	142	0	6,727.55	0.00	5,427.10	12,154.65	271,673	318,120
22	Highland Park	Robert Nichols	1958	16	1,129	248	292	101,724.43	0.00	25,556.12	127,280.55	692,857	1,121,950
23	Hillcrest	Dusty Bradshaw	1952	0	743	76	311	17,771.23	0.00	3,808.00	21,579.23	213,336	268,704
24	Holmes Avenue	Pat Hernandez	1946	0	432	45	96	6,455.90	5.00	8,792.90	15,253.80	116,230	136,469
25	Iglesia Hispana Nueva Vida	Norman Jones	2001	6	49	40	8	0.00	0.00	0.00	0.00	0	0
26	Igreja Brasileira de Goose Creek	Theodore Wright	2005		No ACP Received			2,087.00	0.00	0.00	2,087.00	0	0
27	International Christian Mission	David Gevera	1999	5	51	43	22	0.00	0.00	0.00	0.00	70,800	114,000
28	Isle of Palms	Ron Patton Jr.	1958	2	43	16	0	6,000.04	0.00	720.00	6,720.04	71,014	97,169
29	James Island	Thomas Brown	1947	35	688	200	76	9,999.96	0.00	6,840.95	16,840.91	548,339	673,972
30	Johns Island First	Jesse Powers	1932	1	72	32	10	600.00	0.00	1,940.00	2,540.00	84,322	112,822
31	Ladson	Howard McGlamery	1940	4	110	40	0	0.00	0.00	0.00	0.00	123,459	80,310
32	Lighthouse	Jon Gresh	1999	4	143	40	0	2,500.00	500.00	0.00	3,000.00	0	0
33	Lowcountry	E. Donald Bowick	2003	0	41	4	0	0.00	0.00	0.00	0.00	18,819	26,506
34	McClellanville		1941		No ACP Received			813.15	1,084.19	0.00	1,897.34	0	0
35	Memorial	Jack Little	1958	0	55	0	18	1,615.40	0.00	470.00	2,085.40	14,692	23,544
36	Mt Pleasant First	Ronald Dillon	1917	93	1,874	940	109	195,780.54	1,511.00	71,222.63	268,514.17	2,541,438	3,162,434
37	New Beginnings Community	Shaun Horn	1969	1	160	70	0	12,494.71	0.00	1,606.00	14,100.71	296,720	344,199
38	New Life	Michael McMinn	1979	8	369	83	311	11,520.77	235.32	2,168.67	13,924.76	182,656	210,254
39	North Charleston First	Daniel Johnston	1920	6	969	76	8	10,283.00	0.00	1,733.00	12,016.00	187,867	196,032
40	Northbridge	Louis Venable Jr	1922	24	919	249	316	57,155.31	2,879.00	19,442.00	79,476.31	586,380	807,705
41	Northwood	Sonny Holmes	1970	42	2,091	405	0	67,781.75	0.00	13,288.24	81,069.99	888,564	1,228,410
42	Oceanside Baptist Fellowship	Trey Rhodes	2002	10	78	38	0	0.00	0.00	300.00	300.00	0	0
43	Palmetto Community		1999	0	80	0	0	0.00	0.00	0.00	0.00	0	0
44	Pinecrest	Al Smith	1958	3	319	127	121	24,100.89	0.00	4,210.00	28,310.89	334,820	442,074
45	Pittman Street	Allen Owen	1958	1	151	31	0	3,197.00	0.00	2,488.00	5,685.00	89,561	99,138

7. Charleston Association (cont.)

Statistics are provided by churches on the Annual Church Profile (ACP) and reflect reporting from October 1, 2011, to September 30, 2012
Financial figures marked with a asterisk(*) reflect Convention records and are from January 1, 2012, to December 31, 2012

	Church Name	Pastor Name	Year Org	Tot Bap	Tot Mem	Avg SS	Total WMU	*Budget Gift	*General Desig	*Prayer Week	*Total Gifts	Undesig-nated Gifts	Total Receipts
46	Portside	Michael Giles	1952	1	590	65	28	3,912.80	427.50	13,055.51	17,395.81	251,393	264,889
47	Rantowles	Greg Butler	1962		No ACP Received			0.00	0.00	0.00	0.00		
48	Ravenel First	Martin Hogue	1913	1	328	82	41	6,204.77	0.00	2,891.00	9,095.77	124,384	127,549
49	Remount	Joe Traynham Jr	1949	3	349	72	5	2,000.00	35.00	2,020.00	4,055.00	199,538	633,917
50	Riverbend	George McMillan	1967		No ACP Received			1,100.00	0.00	190.00	1,290.00		
51	Riverbluff	Curt Bradford	1943	45	1,065	370	0	22,500.04	1,392.16	41,720.01	65,612.21	798,611	1,160,834
52	Sauldam	John Moore	1841	19	348	22	95	17,918.54	0.00	4,470.00	22,388.54	193,025	197,216
53	Southside	Ollie Pelne	1982	0	35	25	0	1,389.00	90.00	954.00	2,433.00	27,418	37,228
54	St Andrews Parish First	H Leroy Huhmacher	1942	0	75	7	5	494.00	190.00	471.00	1,155.00	17,724	46,421
55	Stono	Greg Butler	1975		No ACP Received			0.00	0.00	0.00	0.00	0	0
56	Sullivans Island	Stanley Stone	1950		No ACP Received			12,747.57	0.00	6,580.00	19,327.57	0	0
57	Summit	Jon Davis	1990		No ACP Received			7,025.77	0.00	0.00	7,025.77	0	0
58	Unity	Marshall Young	1992	15	85	51	0	2,855.86	0.00	471.00	3,326.86	6,025	161,419
59	Wando	Sheldon Jones Jr	1953	0	83	10	0	0.00	0.00	908.00	908.00	17,729	26,687
60	Wando Woods	Charles Yoho	1962	2	282	79	24	12,094.24	150.00	8,501.99	20,746.23	203,568	227,042
	TOTALS			553	27,567	8,229	3,393	1,016,654.22	15,051.17	467,778.34	1,499,483.73	22,294,488	32,290,851

8. Chester Association

Statistics are provided by churches on the Annual Church Profile (ACP) and reflect reporting from October 1, 2011, to September 30, 2012
Financial figures marked with a asterisk(*) reflect Convention records and are from January 1, 2012, to December 31, 2012

	Church Name	Pastor Name	Year Org	Tot Bap	Tot Mem	Avg SS	Total WMU	*Budget Gift	*General Desig	*Prayer Week	*Total Gifts	Undesig-nated Gifts	Total Receipts
1	Beaver Creek	Terry Wingate	1797	1	50	8	10	2,000.00	0.00	2,175.81	4,175.81	23,372	25,977
2	Blackstock First		1875	0	277	62	27	6,500.00	205.00	4,381.00	11,086.00	141,279	151,202
3	Branded 4 Life Cowboy		2011		No ACP Received			130.00	0.00	0.00	130.00	0	0
4	Calvary	David Sealy	1838	4	204	47	20	13,912.02	3,492.43	7,305.96	24,710.41	207,543	220,598
5	Chester First	Clay Waldrip	1833	8	642	192	0	29,624.92	989.00	10,548.00	41,161.92	473,490	715,794
6	Cool Branch	John Epps	1844	1	135	32	22	1,105.00	190.00	2,140.82	3,435.82	80,141	84,123
7	Fort Lawn	Larry Linderman	1888	3	407	72	364	14,000.00	0.00	9,840.97	23,840.97	112,013	137,164
8	Great Falls First	Greg Batchelor	1914	15	589	144	311	19,674.04	793.80	8,775.06	29,242.90	252,905	297,024
9	Great Falls Second	Zack Williams	1927	8	445	82	24	150.00	0.00	1,275.00	1,425.00	71,752	78,425
10	Harmony	William Oliver	1839	10	310	84	7	18,592.79	835.09	7,685.00	27,112.88	194,549	243,742
11	Lando	Richard Harrison	1906	0	161	14	4	1,723.73	0.00	1,454.00	3,177.73	41,371	42,618
12	Leeds	Michael Black	1987	0	89	10	0	1,455.00	0.00	1,439.00	2,894.00	59,567	63,765
13	Liberty	Joey Shelley	1871	5	165	55	34	10,700.44	249.00	1,806.67	12,756.11	104,902	111,149
14	Lowrys First	Michael Shaffer	1904	0	197	65	6	7,906.68	5.00	2,686.50	10,598.18	141,038	156,251
15	Mitford	Marty Roberts	1971	7	158	45	40	7,293.69	0.00	1,740.00	9,033.69	42,000	50,644
16	Mt Zion	Grover Johnson	1830	7	401	101	48	21,220.57	0.00	4,748.12	25,968.69	181,849	201,890
17	Orrs	Randall Runion	1918	6	270	50	24	12,630.08	0.00	3,670.00	16,300.08	138,787	153,920
18	Parkway	Jay Dorsey	1957	24	120	45	45	0.00	0.00	2,080.32	2,080.32	54,873	56,482
19	Richburg First	John Parris	1981	11	86	51	45	5,952.38	286.00	1,893.50	8,111.88	95,756	101,774
20	Trinity	Patrick Blackmon	1963	2	159	75	40	6,060.00	0.00	2,732.00	8,792.00	137,966	205,378
21	Vertical Life	Andy Logan	2011		No ACP Received			200.00	0.00	0.00	200.00	0	0
22	West Chester	Jeff Gulish	1984	2	255	39	0	4,000.00	500.00	1,435.00	5,935.00	101,262	107,348
23	West Side	Terry Fowler	1912	7	277	65	25	7,791.89	0.00	0.00	7,791.89	141,435	150,096
24	Wilksburg	Cecil Johnson	1897	0	150	33	32	3,999.96	0.00	3,092.26	7,092.22	70,252	74,728
25	Woodward	Keith Hinson	1789	7	280	44	22	6,000.00	500.00	7,018.50	13,518.50	271,739	330,626
	TOTALS			128	5,827	1,413	1,150	202,623.19	8,025.32	89,923.49	300,572.00	3,139,841	3,760,718

9. Chesterfield Association

Statistics are provided by churches on the Annual Church Profile (ACP) and reflect reporting from October 1, 2011, to September 30, 2012
Financial figures marked with a asterisk(*) reflect Convention records and are from January 1, 2012, to December 31, 2012

	Church Name	Pastor Name	Year Org	Tot Bap	Tot Mem	Avg SS	Total WMU	*Budget Gift	*General Desig	*Prayer Week	*Total Gifts	Undesig-nated Gifts	Total Receipts
1	Antioch		1925	1	38	12	0	479.54	0.00	444.50	924.04	18,827	20,797
2	Bay Springs	Tracy Gooding	1885	2	40	15	0	1,100.00	0.00	1,525.00	2,625.00	450	41,131
3	Beaufort	Tim Williams	1917	0	98	15	29	1,100.00	200.00	2,572.50	3,872.50	30,349	35,602
4	Bethel	Eric Boone	1913	3	253	52	27	11,435.32	0.00	1,719.00	13,154.32	113,184	140,994
5	Bethlehem	Donald Rhyne	1913	2	112	55	14	6,538.35	240.00	2,137.72	8,916.07	82,621	110,176
6	Brock's Mill	Donald Wallace Jr Jr	1918	4	167	37	31	4,000.00	481.00	600.00	5,081.00	87,640	88,518
7	Brown Springs	Donnie Faulkenbury	1921	0	175	51	0	900.00	0.00	292.00	1,192.00	55,202	61,026
8	Calvary	Rodney Kirkley	1979	1	115	32	8	700.00	0.00	2,591.30	3,291.30	43,525	43,525
9	Cash	Marty Watkins	1949		No ACP Received			0.00	0.00	0.00	0.00	0	0
10	Cedar Creek	Jeff Williams	1900	13	266	115	33	1,600.00	374.00	3,627.00	5,601.00	141,947	200,700

9. Chesterfield Association (cont.)

Statistics are provided by churches on the Annual Church Profile (ACP) and reflect reporting from October 1, 2011, to September 30, 2012
Financial figures marked with a asterisk(*) reflect Convention records and are from January 1, 2012, to December 31, 2012

	Church Name	Pastor Name	Year Org	Tot Bap	Tot Mem	Avg SS	Total WMU	*Budget Gift	*General Desig	*Prayer Week	*Total Gifts	Undesig-nated Gifts	Total Receipts
11	Center Grove	Lonnie Melton	1908	1	71	15	12	540.00	0.00	200.00	740.00	15,305	16,420
12	Cheraw First		1782	3	1,027	197	59	10,833.34	1,834.00	10,304.20	22,971.54	499,423	629,714
13	Chesterfield	Lee Coyle	1877	9	463	60	40	5,000.00	357.53	1,138.08	6,495.61	172,973	175,929
14	Chesterfield County Community	Scott Wallace	2005	11	70	0	0	1,300.00	0.00	0.00	1,300.00	0	0
15	Clinton Plains	Jerry Rushing	1926	0	159	25	0	8,724.54	475.00	1,170.00	10,369.54	4,360	52,667
16	Cross Branch	Rufus Leonard	1954		No ACP Received			0.00	0.00	0.00	0.00	0	0
17	Cross Roads	John Beck	1860	9	125	0	0	10,527.00	170.00	11,368.00	22,065.00	0	0
18	David's Grove	William Lewis	1938	0	109	17	10	1,349.00	0.00	1,000.00	2,349.00	44,965	50,056
19	Douglas Mill	Wayne Burr	1956	1	121	25	0	1,786.59	0.00	878.00	2,664.59	5,945	44,615
20	Dudley	Jerry Haney	1872	0	208	20	7	3,710.00	0.00	1,238.00	4,948.00	37,443	41,574
21	Edwards Chapel	Dale Broadway	1945	5	28	20	25	0.00	0.00	155.00	155.00	25,000	25,000
22	Elizabeth	DeWayne Evans	1825	2	64	20	4	2,769.00	0.00	1,015.00	3,784.00	24,275	27,698
23	Fairview	Harold Cooke	1946	7	195	60	27	9,372.98	1,061.89	1,522.00	11,956.87	176,075	216,893
24	Grace	Neal Gainey	1992		No ACP Received			960.00	0.00	0.00	960.00	0	0
25	Greater Vision	Rickey Welch	2002		No ACP Received			0.00	0.00	0.00	0.00	0	0
26	High Point	Rodney Nicholson	1917	6	206	38	44	6,000.00	500.00	1,775.00	8,275.00	138,078	145,734
27	Hopewell	Dan Austin	1840	2	391	79	174	27,618.98	1,047.00	13,277.78	41,943.76	162,777	233,595
28	Jefferson First	Rick Hunter	1895	2	0	50	0	3,332.00	0.00	1,820.00	5,152.00	0	0
29	Liberty Hill	Mack Mullis	1852	10	177	76	54	15,867.73	1,347.40	25,729.52	42,944.65	170,116	218,392
30	Long Branch		1891	6	94	35	12	1,859.82	0.00	2,003.36	3,863.18	61,994	72,818
31	Lower Macedonia	Lindsey Powell	1840	4	361	75	249	6,849.00	0.00	7,690.00	14,539.00	114,543	126,299
32	Macedonia	David Sanders	1832	13	212	74	136	14,728.00	0.00	2,131.25	16,859.25	134,212	136,516
33	McBee	Wayne Williams	1911		No ACP Received			2,338.00	771.36	1,996.75	5,106.11	0	0
34	Middendorf	Eric Pryor	1906	0	211	45	59	600.00	0.00	280.08	880.08	82,958	105,355
35	Midway	Tim Wright	1953		No ACP Received			2,191.02	0.00	2,000.00	4,191.02	0	0
36	Mt Croghan	David Smith Jr	1913	0	62	24	0	8,760.69	265.00	1,145.00	10,170.69	42,153	58,780
37	Mt Pisgah		1908		No ACP Received			300.00	94.00	1,090.50	1,484.50	0	0
38	New Life	Jonathan Cox	2011	0	38	39	0	1,000.00	0.00	0.00	1,000.00	69,087	71,464
39	North Cheraw	Mike Williams	1948	1	86	38	122	7,234.42	336.00	2,658.00	10,228.42	1,000	65,000
40	Oak Grove	Danny McCurry	1952	0	12	0	0	0.00	0.00	0.00	0.00	0	0
41	Oak Street-1	Bobby Helms	1962		No ACP Received			0.00	0.00	0.00	0.00	0	0
42	Oakland		1915	2	125	42	0	1,825.21	500.00	4,952.00	7,277.21	57,496	66,060
43	Pageland First	Joel Dale	1883	9	456	157	36	15,583.37	985.62	4,955.87	21,524.86	426,233	500,995
44	Palmetto	Joey Polson	1910	0	35	14	0	1,500.00	100.00	400.00	2,000.00	20,787	29,787
45	Patrick		1908	2	65	23	0	6,422.64	444.00	1,163.00	8,029.64	0	0
46	Pine Grove		1871	9	451	100	75	8,523.74	0.00	3,911.46	12,435.20	294,160	360,914
47	Pine View	Rickie Cox	1970		No ACP Received			0.00	0.00	0.00	0.00	0	0
48	Pleasant Hill	Dennis Wallace	1922	0	187	35	0	4,164.34	0.00	757.50	4,921.84	42,307	43,94[illegible]
49	Primera Iglesia Bautista de Pageland	Jose Luis Ambriz	1998	2	26	32	0	0.00	0.00	1,059.07	1,059.07	16,000	16,000
50	Providence	Ernest Winburn	1894	6	520	149	266	33,621.32	4,040.56	16,018.82	53,680.70	336,643	402,968
51	Refuge	Julian Cato	2010	0	17	12	0	562.22	0.00	890.00	1,452.22	0	0
52	Rocky Creek	Troy Watson	1927		No ACP Received			0.00	0.00	0.00	0.00	0	0
53	Ruby	Ronald Thurman	1903	11	170	71	21	17,141.22	689.78	3,532.00	21,363.00	127,955	137,507
54	Smyrna		1954	3	122	39	41	4,178.47	310.00	3,925.52	8,413.99	68,000	75,000
55	South Pointe Fellowship	Brad Phifer	1976	3	175	70	0	600.00	0.00	0.00	600.00	0	0
56	Spring Branch		1924	4	276	44	37	4,071.50	0.00	2,096.63	6,168.13	81,560	81,560
57	Thompson Creek	Ronnie Grizzle	1889	0	135	42	82	3,988.03	556.00	3,046.04	7,590.07	81,539	99,586
58	Union Hill	Robin Hewitt	1886	6	164	61	42	3,120.00	0.00	1,969.00	5,089.00	0	0
59	Westfield Creek	Doug Anderson	1893	10	212	75	5	1,100.00	370.00	2,836.43	4,306.43	161,073	209,415
60	Westside	Steve West	1921	0	369	68	148	14,785.09	820.87	5,010.00	20,615.96	146,242	156,238
61	White Plains	Ronnie Hargett	1831	0	100	10	0	497.27	0.00	901.76	1,399.03	31,610	33,479
62	Wolf Pond	Ray Lowe	1896	10	167	86	157	14,558.92	587.00	6,397.79	21,543.71	172,906	184,496
	TOTALS			195	9,446	2,546	2,086	319,648.66	18,958.01	172,917.43	511,524.10	4,621,938	5,654,921

1-Oak Street is no longer meeting and will not appear in future listings, October 2012

10. Colleton Association

Statistics are provided by churches on the Annual Church Profile (ACP) and reflect reporting from October 1, 2011, to September 30, 2012
Financial figures marked with a asterisk(*) reflect Convention records and are from January 1, 2012, to December 31, 2012

	Church Name	Pastor Name	Year Org	Tot Bap	Tot Mem	Avg SS	Total WMU	*Budget Gift	*General Desig	*Prayer Week	*Total Gifts	Undesig-nated Gifts	Total Receipts
1	Ashton	Gordon Ackerman	1909	3	82	43	22	4,036.74	0.00	1,467.28	5,504.02	0	0
2	Bedon	C Eric Bjork	1847	3	415	95	110	6,662.52	342.00	4,231.25	11,235.77	138,035	161,910
3	Bethel	Steve Crosby	1881	0	149	21	41	2,200.00	31.00	885.00	3,116.00	55,174	58,433
4	Bethlehem	Wayne Golden	1872	2	193	31	56	12,975.09	0.00	4,629.00	17,604.09	106,428	126,924
5	Black Creek	Gene Lanier	1807	2	217	51	60	24,660.60	989.59	2,160.00	27,810.19	135,005	164,364

10. Colleton Association (cont.)

Statistics are provided by churches on the Annual Church Profile (ACP) and reflect reporting from October 1, 2011, to September 30, 2012
Financial figures marked with a asterisk(*) reflect Convention records and are from January 1, 2012, to December 31, 2012

	Church Name	Pastor Name	Year Org	Tot Bap	Tot Mem	Avg SS	Total WMU	*Budget Gift	*General Desig	*Prayer Week	*Total Gifts	Undesig-nated Gifts	Total Receipts
6	Canaan	David Blankenship	1916	0	172	15	24	5,458.60	68.34	2,213.75	7,740.69	57,734	76,204
7	Canadys First	Andrew Garrett	1964	0	47	6	13	0.00	0.00	677.00	677.00	22,899	26,793
8	Carter's Ford	Spencer Brotherson	1787	1	160	14	0	1,660.89	0.00	1,574.00	3,234.89	0	0
9	Cottageville	Jessie Jenkins	1914		No ACP Received			9,458.00	0.00	1,655.00	11,113.00	0	0
10	Doctor's Creek	Ken Jernigan	1837	6	428	71	64	23,629.90	0.00	10,922.98	34,552.88	199,801	224,155
11	Edgewood	David Faulkenberry	1959	3	203	0	60	9,394.30	0.00	4,593.31	13,987.61	165,200	208,433
12	Edisto Beach	Robin Heath	1964	0	211	28	0	7,500.00	1,000.00	13,603.00	22,103.00	217,677	247,857
13	Faith Crossing	James Pedigo	2009	5	48	15	0	2,809.08	135.00	0.00	2,944.08	0	40,263
14	Great Swamp	Jack Padgett	1880	0	245	27	$9	3,466.18	0.00	2,076.65	5,542.83	69,039	76,153
15	Green Pond	James Williams	1961	1	198	35	48	11,857.44	674.00	3,585.93	16,117.37	111,931	138,523
16	Hendersonville	Gerald Mabry	1910	0	204	26	16	7,004.00	0.00	2,263.00	9,267.00	125	71,626
17	Hopewell	Naveen Balakrishnan	1861	1	206	29	8	10,297.11	970.33	2,365.00	13,632.44	109,407	118,888
18	Jacksonboro	F Robert Craig Jr	1870	1	180	40	232	2,600.00	1,400.00	1,739.15	5,739.15	91,722	92,877
19	Maple Cane	David Anderson	1838	15	414	79	10	6,639.96	0.00	405.00	7,044.96	98,497	12,462
20	Marion	Kenneth Nichols	1904	0	68	18	15	750.00	0.00	408.00	1,158.00	21,931	24,139
21	North Walterboro	Curtis Pettit	1991	9	276	93	160	10,512.25	0.00	2,870.99	13,383.24	204,880	243,675
22	Peniel	Terry Hiers	1848	0	112	15	11	855.35	0.00	721.00	1,576.35	0	28,572
23	Pine Grove #1	Kenneth McCaskill	1858	6	488	50	122	14,358.15	5.00	1,696.00	16,059.15	148,041	165,545
24	Pleasant Grove	David Jackson	1876	0	220	18	34	1,200.00	0.00	1,054.00	2,254.00	50,298	67,158
25	Ruffin	Barry Morehead	1923	2	44	30	7	2,400.00	529.00	3,210.00	6,139.00	47,746	78,800
26	Shiloh	Ricky Crosby	1885	3	155	15	13	5,948.37	0.00	8,704.76	14,653.13	37,131	$1,237
27	Smoaks	Dan Stroman	1872	2	109	25	50	1,958.30	0.00	2,178.93	4,137.23	50,119	50,119
28	Spring Hill	Robert Etheridge	1854	2	194	22	14	4,953.18	0.00	1,150.00	6,103.18	50,169	56,249
29	Walterboro First	Aubrey Floyd	1858	7	971	160	56	18,233.02	100.00	5,455.00	23,788.02	383,074	428,563
30	Zion		1855	0	60	12	5	1,292.00	0.00	605.00	1,897.00	20,665	21,744
	Miscellaneous							0.00	0.00	50.00	50.00		
	TOTALS			74	6,469	1,084	1,210	214,771.03	6,244.26	89,149.98	310,165.27	2,593,728	3,061,666

11. Columbia Metro Association

Statistics are provided by churches on the Annual Church Profile (ACP) and reflect reporting from October 1, 2011, to September 30, 2012
Financial figures marked with a asterisk(*) reflect Convention records and are from January 1, 2012, to December 31, 2012

	Church Name	Pastor Name	Year Org	Tot Bap	Tot Mem	Avg SS	Total WMU	*Budget Gift	*General Desig	*Prayer Week	*Total Gifts	Undesig-nated Gifts	Total Receipts
1	Agape Christian Fellowship	Frank Woods	2008	0	32	30	0	680.00	0.00	0.00	680.00	0	0
2	Awaken	Matt Hahn	2008	0	44	40	0	2,130.83	0.00	0.00	2,130.83	0	0
3	Bayview	David Bently	1947	5	651	52	4	300.00	0.00	0.00	300.00	0	54,738
4	Belmont	Brenda Kneece	1960	0	125	14	20	1,355.21	66.41	460.35	1,881.97	67,185	70,497
5	Biker Church USA/Columbia		2009		No ACP Received			260.00	0.00	45.00	305.00	0	0
6	Biker Church USA/Florence-1		2009		No ACP Received			0.00	0.00	0.00	0.00	0	0
7	Blaney	Philip Blankenship	1912	6	468	80	194	5,275.00	2,000.00	6,855.23	14,130.23	292,000	356,580
8	Calvary	Richard Ryals	1945	8	422	60	88	10,965.46	0.00	1,743.51	12,708.97	159,554	183,509
9	Cedar Creek	James Thompson III	1984	1	231	85	38	16,997.00	0.00	5,519.49	22,516.49	0	0
10	Church Unleashed @ Beulah-2	Brad Bessent	1806	6	545	112	120	1,382.00	774.00	3,500.00	5,656.00	335,329	463,370
11	Columbia First	Wendell Estep	1809	105	5,953	1,611	275	185,378.31	500.00	167,394.65	353,272.96	4,222,038	5,527,895
12	Concord		1910		No ACP Received			2,344.00	0.00	800.00	3,144.00	0	0
13	Concord Fellowship	Andre Rogers	1999	10	135	61	19	2,220.00	0.00	0.00	2,220.00	204,856	204,856
14	Crescent Hill	Lee Butler	1933	0	145	63	188	10,061.49	185.00	3,927.09	14,173.58	168,589	184,590
15	Crooked Run	Tommy Hutto	1817	0	91	28	23	10,670.49	260.00	7,086.00	18,016.49	99,092	110,194
16	Denny Terrace	Fred Kaigler	1943	0	471	12	6	2,382.31	135.00	712.50	3,229.81	42,908	4,916
17	Dentsville	Jeffrey Scott	1950	0	115	30	50	4,364.21	0.00	1,492.00	5,856.21	106,723	107,594
18	Dios es Amor	Samuel Hernandez	2005	6	34	34	18	1,163.94	0.00	515.00	1,678.94	8,068	60,046
19	Earlewood	William Robertson	1939	0	85	31	0	11,387.55	0.00	1,119.00	12,506.55	0	0
20	Eason Memorial	David Spears	1910	0	0	0	11	0.00	0.00	330.00	330.00	60,000	83,970
21	East Lake Community	Steve Musto	1997	35	261	225	0	1,000.00	0.00	0.00	1,000.00	0	0
22	Eastside		1958		No ACP Received			550.00	0.00	0.00	550.00	0	0
23	Eau Claire	James Goudelock	1921	2	242	68	72	19,300.00	641.00	3,349.00	23,290.00	208,828	260,288
24	Elizabeth	C A Boney	1995	0	2	2	0	100.00	0.00	0.00	100.00	8,000	0
25	Fairfield-3		1820		No ACP Received			0.00	0.00	0.00	0.00	0	0
26	Faith		1971	0	5	5	0	0.00	0.00	0.00	0.00	0	0
27	First Berea Mission	Zaw Naw	2008		No ACP Received			240.00	0.00	0.00	240.00	0	0
28	Fort Clark	Bill Woodard	2002		No ACP Received			1,150.00	0.00	0.00	1,150.00	0	0
29	Friend	Greg Dowey	1998		No ACP Received			0.00	0.00	0.00	0.00	0	0
30	Gateway	Don Brock	1982	34	1,833	550	519	2,500.00	0.00	0.00	2,500.00	1,719,695	2,322,079
31	Generation	Andrew Winburn	2008		No ACP Received			2,951.37	0.00	0.00	2,951.37	0	0
32	Grace Community Bible		1970		No ACP Received			0.00	0.00	0.00	0.00	0	0
33	GraceChurch of Columbia	Jonathan Weigel	2004	10	170	80	0	5,115.65	0.00	2,720.00	7,835.65	0	0
34	Grandview	Mike Morales	1985	0	130	20	0	3,928.70	0.00	553.25	4,481.95	0	0
35	Greater Faith United	Charles Graham	1995		No ACP Received			0.00	0.00	0.00	0.00	0	0

11. Columbia Metro Association (cont.)

Statistics are provided by churches on the Annual Church Profile (ACP) and reflect reporting from October 1, 2011, to September 30, 2012
Financial figures marked with a asterisk(*) reflect Convention records and are from January 1, 2012, to December 31, 2012

	Church Name	Pastor Name	Year Org	Tot Bap	Tot Mem	Avg SS	Total WMU	*Budget Gift	*General Desig	*Prayer Week	*Total Gifts	Undesig-nated Gifts	Total Receipts
36	Greenlawn	Terry Cagle	1884	1	468	123	290	2,560.17	140.00	1,482.00	4,182.17	316,127	353,532
37	Harbison Church of the Cross-4		1986		No ACP Received			0.00	0.00	0.00	0.00	0	0
38	Harmony	Daniel Griffin	1810	0	312	74	110	14,748.96	766.90	4,150.47	19,666.33	148,949	180,903
39	Hill of the Lord University	Adam Mihm	2005		No ACP Received			4,221.99	0.00	1,575.00	5,796.99	0	0
40	Hope	Trey Pruitt	2006	0	116	60	0	750.00	0.00	0.00	750.00	0	0
41	Iglesia Hispana de la Comunidad	Juan Carlos Martinez	2006	0	45	10	0	40.00	0.00	105.00	145.00	0	27,682
42	Immanuel		1988		No ACP Received			0.00	0.00	0.00	0.00	0	0
43	Jackson Creek	W. Mack Burriss	1856	0	135	18	0	1,287.61	0.00	1,100.00	2,387.61	73,614	80,066
44	Kathwood		1964		No ACP Received			0.00	0.00	0.00	0.00	0	0
45	Kilbourne Park		1927	7	564	120	100	37,145.26	3,087.00	22,770.66	63,002.92	398,976	940,358
46	Killian	Richard Humphries	1842	5	386	76	29	21,295.27	0.00	3,632.14	24,927.41	217,459	24,410,191
47	Korean	Soogap Cheong	1998		No ACP Received			0.00	0.00	157.00	157.00	0	0
48	Korean Grace		1986	0	10	0	0	0.00	0.00	0.00	0.00	0	0
49	LifeNet-5		2006		No ACP Received			0.00	0.00	0.00	0.00	0	0
50	Little River	James Clonts	1768	1	84	20	12	6,536.00	76.00	3,138.00	9,750.00	75,931	94,166
51	Macedonia	Patrick Dye	1876	0	20	22	0	3,413.32	492.17	2,310.00	6,215.49	38,911	45,327
52	Midtown Fellowship	Adam Gibson	2005	42	519	740	0	4,600.00	0.00	0.00	4,600.00	0	0
53	Mision Bautista Agape	Raul Zamora	2009		No ACP Received			0.00	0.00	0.00	0.00	0	0
54	Mt Elon	Laverne Hancock	1894	2	243	64	34	11,621.90	170.00	6,465.75	18,257.65	133,069	145,541
55	Mt Olive	Joe Parker	1999	0	54	25	0	3,081.84	0.00	220.00	3,301.84	57,730	62,886
56	New Day	Ray Hoskins	2004		No ACP Received			0.00	0.00	0.00	0.00	0	0
57	New Heights	Mike Townsend	1912	15	310	241	102	52,981.87	8,800.87	36,000.00	97,782.74	729,770	1,532,449
58	New Light Beulah		1995	0	330	89	11	0.00	0.00	0.00	0.00	302,000	321,000
59	North Columbia	Stephen Vassar	1973	7	942	33	34	607.00	0.00	40.00	647.00	143,147	0
60	North Point Community		1998		No ACP Received			1,200.00	0.00	0.00	1,200.00	0	0
61	North Star Christian Center	Brian Thomas	1948	19	629	0	44	1,200.00	0.00	0.00	1,200.00	954,062	1,086,728
62	North Trenholm	Steve Cloud	1911	21	1,823	497	165	135,684.00	2,409.00	50,579.00	188,672.00	1,641,284	2,391,852
63	Park Street	Samuel Catoe	1910	4	322	92	71	16,377.08	0.00	19,401.75	35,778.83	208,600	254,803
64	Pine Bluff	David Covington	1963		No ACP Received			6,974.00	0.00	3,940.00	10,914.00	0	0
65	Pine Lakes	Ken Kepler	1980	0	81	10	0	6,900.00	0.00	545.00	7,445.00	45,307	46,327
66	Pine View	Jacob Heisley	1938	0	235	25	12	2,280.00	50.00	1,215.00	3,545.00	50,616	58,468
67	Primera Iglesia Bautista Hispana	Ruben Navarrete	1973		No ACP Received			3,212.00	0.00	491.00	3,703.00	0	0
68	Radiant Life	Bob Moore	1991	16	228	125	48	3,485.00	0.00	2,114.33	5,599.33	195,956	199,085
69	Ravenwood	Larry Shull	1969	0	165	13	0	7,316.53	0.00	2,727.00	10,043.53	72,569	76,488
70	Ridgeway First	John Williamson	1886	0	64	12	12	7,200.00	0.00	1,000.00	8,200.00	66,229	81,866
71	Rock Creek-6		1792		No ACP Received			0.00	0.00	0.00	0.00	0	0
72	Rockton		1963		No ACP Received			0.00	0.00	0.00	0.00	0	0
73	Rosewood	Lewis McDonald	1937	1	250	93	0	7,499.94	41.00	2,378.48	9,919.42	189,022	233,12[illegible]
74	Sandy Level		1785	5	676	0	30	37,558.98	0.00	7,908.55	45,467.53	380,794	492,74[illegible]
75	Sawney's Creek		1887	1	655	99	57	18,587.00	0.00	6,555.70	25,142.70	192,799	221,501
76	Second Union	Andrew Scott	2005	6	200	50	0	250.00	0.00	0.00	250.00	0	0
77	Shandon	John Lincoln	1907	136	7,164	2,625	0	325,000.01	16,833.29	111,786.84	453,619.14	7,653,386	9,307,852
78	South Beltline		1915		No ACP Received			0.00	0.00	90.00	90.00	0	0
79	Southeast Community	Thomas Fillinger	1954	1	30	20	0	0.00	0.00	0.00	0.00	0	0
80	Southside	Brian Lee	1897	5	263	18	8	625.00	1,186.00	10.00	1,821.00	91,235	104,962
81	Spears Creek	Greg Sweet	1781	5	450	91	75	11,423.94	0.00	3,679.00	15,102.94	248,371	273,571
82	Spring Valley	Robert Winburn	1980	46	1,616	550	547	152,718.55	73.00	29,554.39	182,345.94	1,530,632	1,662,300
83	St Andrews	Ronald Vaughan	1955	7	1,190	320	157	88,670.79	2,416.00	17,332.98	108,419.77	1,255,481	1,877,616
84	St Andrews Hispanic-7	Ruben Navarrete	2004		No ACP Received			0.00	0.00	0.00	0.00	0	0
85	St John-8		1999		No ACP Received			0.00	0.00	0.00	0.00	0	0
86	St Mark	Van Fore	2002		No ACP Received			0.00	0.00	0.00	0.00	0	0
87	Stephen Greene	Michael Cockrell	1900	5	454	67	10	15,778.19	143.00	2,530.65	18,451.84	172,800	209,861
88	Suburban	Tracy McGee	1962		No ACP Received			132.00	0.00	0.00	132.00	0	0
89	Temple	David Sturgeon	1965	0	141	79	0	12,247.51	0.00	4,091.00	16,338.51	265,017	300,566
90	The Greater St Luke	Michael Baker	2009		No ACP Received			1,100.00	0.00	0.00	1,100.00	0	0
91	Three Rivers	Rob Andrews	1982	9	237	193	0	2,200.08	60.00	331.00	2,591.08	510,825	593,440
92	Union	Jerry Lewis	1861	2	180	0	0	0.00	0.00	0.00	0.00	0	0
93	VillageChurch	Erik Estep	2002	21	0	450	0	7,337.00	0.00	0.00	7,337.00	0	930,000
94	Washington Street	Dewitt Atkerson	1983		No ACP Received			3,174.07	0.00	1,651.50	4,825.57	0	0
95	Willow Lake	Jeff Benson	2002	10	100	40	0	600.00	0.00	290.07	890.07	0	0
96	Winner's Edge	Charles Wynn Sr	2010		No ACP Received			342.11	0.00	0.00	342.11	0	0
97	Winnsboro First	Mark Chapman	1858	0	369	71	29	8,853.50	1,298.50	4,860.00	15,012.00	154,197	177,257
98	Woodfield Park	Jeff Phillips	1963	1	240	35	39	4,156.00	118.00	2,012.75	6,286.75	176,101	221,596
	TOTALS			630	34,390	10,583	3,669	1,362,127.99	42,722.14	568,343.08	1,972,193.21	26,393,811	58,991,233

1-Biker Church USA/Florence is no longer meeting and will not appear in future listings, October 2012
2-Name Change: Church Unleashed @ Beulah from Beulah, April 2012
3-Fairfield is no longer and will not appear in future listings, October 2012
4-Harbison Church of the Cross is no longer meeting and will not appear in future listings, October 2012
5-LifeNet is no longer meeting and will not appear in future listings, October 2012
6-Rock Creek is no longer meeting and will not appear in future listings, October 2012
7-St Andrews Hispanic is no longer meeting and will not appear in future listings, October 2012
8-St John is no longer meeting and will not appear in future listings, October 2012

12. Edgefield Association

Statistics are provided by churches on the Annual Church Profile (ACP) and reflect reporting from October 1, 2011, to September 30, 2012
Financial figures marked with a asterisk(*) reflect Convention records and are from January 1, 2012, to December 31, 2012

	Church Name	Pastor Name	Year Org	Tot Bap	Tot Mem	Avg SS	Total WMU	*Budget Gift	*General Desig	*Prayer Week	*Total Gifts	Undesig-nated Gifts	Total Receipts
1	Antioch	Philip Howie	1804	7	283	65	77	23,224.00	781.00	17,685.65	41,680.65	165,091	174,041
2	Berea	Bruce Cooley	1888	3	71	30	11	787.50	100.00	1,026.00	1,913.50	57,533	60,259
3	Bethany	Brian Rackley	1809	5	139	34	25	10,332.00	360.00	3,568.00	14,260.00	74,000	79,938
4	Big Stevens Creek	Tommy Meador	1762	19	668	176	232	36,624.70	0.00	14,564.03	$1,188.73	456,363	621,272
5	Ebenezer	Larry Ford	1871	0	169	41	22	14,000.41	0.00	13,283.16	27,283.57	95,132	108,267
6	Edgefield First	Stacy Williams	1823	4	778	125	183	39,817.68	917.00	14,409.62	55,144.30	374,130	496,213
7	Gilgal	Jerry Garvin	1810	0	93	37	61	850.00	535.00	1,171.00	2,556.00	106,810	128,935
8	Little Stevens Creek	Michael Hatfield	1789	4	255	75	60	2,000.00	831.51	4,194.00	7,025.51	63,990	70,649
9	Modoc	Robert Patton	1883	2	112	26	0	2,135.00	0.00	265.00	2,400.00	58,264	68,363
10	Mountain Creek	Robert Huffman	1798	2	68	23	5	3,262.72	1,459.80	1,240.00	5,962.52	40,876	46,178
11	Mt Zion	Daniel Brazell	1827	8	116	18	10	250.00	0.00	1,016.92	1,266.92	34,040	44,357
12	Parksville	Craig McDaniel	1785	9	184	28	29	6,863.70	1,118.00	2,110.00	10,091.70	0	0
13	Peace Haven	James Bray	1931	1	37	14	0	2,500.00	2,243.00	2,981.00	7,724.00	27,083	32,956
14	Plum Branch	John Noblin	1787	1	192	28	15	2,511.04	25.00	1,700.00	4,236.04	66,135	0
15	Providence	Glenn Mosteller	1974	2	220	43	36	4,700.00	135.00	467.00	5,302.00	114,015	117,219
16	Red Hill	Eleazer Benenhaley	1835	0	116	52	19	9,557.85	2,075.92	2,330.00	13,963.77	86,317	214,818
17	Red Oak Grove	Steve Cartin	1812	9	255	56	47	4,250.00	0.00	3,789.00	8,039.00	95,332	111,474
18	Rehoboth	Brantley Bryan	1830	0	92	24	23	5,674.16	0.00	2,801.00	8,475.16	64,402	80,094
19	Republican	Lance Thomas	1805	7	268	104	100	19,218.12	5,107.99	5,391.87	29,717.98	255,665	321,189
	TOTALS			83	4,116	949	955	188,548.88	15,689.22	93,993.25	298,231.35	2,233,178	2,776,222

13. Edisto Association

Statistics are provided by churches on the Annual Church Profile (ACP) and reflect reporting from October 1, 2011, to September 30, 2012
Financial figures marked with a asterisk(*) reflect Convention records and are from January 1, 2012, to December 31, 2012

	Church Name	Pastor Name	Year Org	Tot Bap	Tot Mem	Avg SS	Total WMU	*Budget Gift	*General Desig	*Prayer Week	*Total Gifts	Undesig-nated Gifts	Total Receipts
1	Berlin	Thomas Huddleston	1935	3	260	70	8	18,504.97	0.00	4,151.51	22,656.48	183,808	190,298
2	Bethcar	Chris Addy	1845	4	267	56	51	15,413.79	2,470.00	4,885.12	22,748.91	151,793	170,417
3	Corinth	Russell Whittle	1900	3	121	5	0	0.00	0.00	0.00	0.00	0	0
4	Dean Swamp	Dalton Ward	1802	6	113	33	49	4,000.00	1,600.00	3,629.55	9,229.55	57,278	59,580
5	Kedron	John Willis	1888	3	0	0	26	4,739.57	0.00	2,034.23	6,773.80	0	52,820
6	Mount Ebal	William Paulling	1832	8	604	96	131	22,298.02	100.00	6,009.60	28,407.62	216,299	284,941
7	Mount Hermon	Josiah Mazzell	1877	3	284	64	72	9,937.29	0.00	1,422.00	11,359.29	152,611	174,961
8	New Holland	Owen McAlister	1916	0	60	36	32	3,419.00	44.42	1,359.38	4,822.80	47,626	61,558
9	Oak Grove	Bill Watkins	1887	2	144	43	48	1,200.00	690.00	4,201.00	6,091.00	59,149	90,395
10	Perry	Burnie Heyward	1887		No ACP Received			250.00	0.00	0.00	250.00	0	0
11	Pleasant Hill		1868	1	153	34	24	11,209.00	432.00	5,140.00	16,781.00	111,446	168,623
12	Rocky Grove	John O'Cain Jr	1812	10	453	90	15	9,600.00	2,000.00	8,184.00	19,784.00	225,587	254,495
13	Rocky Springs	Wayne Whaley	1812	4	78	19	0	1,600.00	228.00	1,210.00	3,038.00	68,205	73,755
14	Salley	Phillip Proveaux	1888	3	250	24	10	8,261.62	525.00	5,205.00	13,991.62	102,504	120,889
15	Selvern		1908	0	118	51	45	5,400.00	140.00	5,048.53	10,588.53	87,010	102,438
16	Springfield First		1888	4	213	268	133	9,928.50	3,620.67	21,711.11	35,260.28	289,596	329,489
17	Tabernacle	Gareth Hegler	1830	0	86	10	34	1,400.00	0.00	1,615.00	3,015.00	28,402	24,411
18	Wagener First	Philip Turner	1887	0	226	71	38	8,192.85	0.00	9,651.68	17,844.53	197,289	209,580
	Miscellaneous							2,000.00	0.00	0.00	2,000.00		
	TOTALS			54	3,430	970	716	137,354.61	11,850.09	85,437.71	234,642.41	1,967,593	2,348,648

14. Florence Association

Statistics are provided by churches on the Annual Church Profile (ACP) and reflect reporting from October 1, 2011, to September 30, 2012
Financial figures marked with a asterisk(*) reflect Convention records and are from January 1, 2012, to December 31, 2012

	Church Name	Pastor Name	Year Org	Tot Bap	Tot Mem	Avg SS	Total WMU	*Budget Gift	*General Desig	*Prayer Week	*Total Gifts	Undesig-nated Gifts	Total Receipts
1	Ariel	Ron Pitts	1887		No ACP Received			0.00	0.00	383.00	383.00	0	0
2	Beulah	Leroy Welch	1872	3	129	43	0	1,350.00	200.00	1,500.00	3,050.00	111,004	115,704
3	Calvary (Florence)	Leonard Michael Mills	1949	13	1,462	284	218	94,767.00	12,497.08	56,039.87	163,213.95	943,332	1,283,717
4	Calvary (Lake City)		1956	1	183	45	33	0.00	0.00	1,259.00	1,259.00	143,055	161,610
5	Cartersville	David George	1874	4	96	28	10	4,105.00	0.00	2,205.00	6,310.00	63,531	63,531
6	College Park	Randy Oswalt	1963	0	120	43	0	6,105.15	0.00	760.00	6,865.15	123,669	172,010
7	Coward	Craig Tedder	1999	8	272	81	61	600.00	0.00	0.00	600.00	106,634	111,356
8	Ebenezer	David Wilks	1778	29	1,403	405	184	96,579.65	0.00	15,964.19	112,543.84	1,124,374	1,846,954
9	Elim	Kenneth Moore	1786	0	419	148	134	30,000.00	1,867.58	9,819.35	41,686.93	272,604	338,624
10	Evergreen	Quinn Hooks	1880	3	289	55	39	27,884.31	0.00	7,907.48	35,791.79	171,913	214,525
11	Florence First	Daniel Inabinet	1866	6	1,272	199	62	11,000.00	300.10	7,913.00	19,213.10	841,274	897,469
12	Grace	John Collins	1919	6	415	94	0	3,634.01	830.59	15,781.22	20,245.82	0	0
13	Greenwood	Michael Gay	1954	8	527	124	0	28,879.95	225.00	11,576.01	40,680.96	385,785	391,200
14	Hebron		1840	0	75	24	46	3,900.00	559.50	4,098.25	8,557.75	62,020	69,128
15	Hoffmeyer Road	Lanelr Singleton	1953	16	401	140	33	5,478.00	0.00	5,520.00	10,998.00	492,008	527,820

14. Florence Association (cont.)

Statistics are provided by churches on the Annual Church Profile (ACP) and reflect reporting from October 1, 2011, to September 30, 2012
Financial figures marked with a asterisk(*) reflect Convention records and are from January 1, 2012, to December 31, 2012

	Church Name	Pastor Name	Year Org	Tot Bap	Tot Mem	Avg SS	Total WMU	*Budget Gift	*General Desig	*Prayer Week	*Total Gifts	Undesig-nated Gifts	Total Receipts
16	Immanuel	Charles Pittman	1909	3	390	93	110	21,437.58	0.00	4,016.00	25,453.58	218,401	608,011
17	Kingsburg	Dave Bult	1914	0	33	12	0	0.00	350.00	895.00	1,245.00	3,693	36,086
18	Korean	Kyun Ji	1991		No ACP Received			1,020.00	0.00	0.00	1,020.00	0	0
19	Lake City First	Shane Patrick	1828	9	484	210	210	20,000.00	263.16	17,376.61	37,639.77	740,595	809,095
20	Mizpah	Dennis Sartain	1834	2	450	158	65	21,046.77	415.00	4,014.73	25,476.50	211,074	244,319
21	Mt Zion	Bob Dockery	1829	1	205	45	33	21,839.97	1,627.50	2,440.90	25,908.37	146,057	157,484
22	New Hope	Bo Treadway	1971	0	59	35	0	100.00	0.00	0.00	100.00	0	22,530
23	Northgate		1963	4	170	50	17	9,282.69	0.00	8,039.00	17,321.69	14,874	167,924
24	Northside Chapel	Eric Haselden	1985		No ACP Received			0.00	0.00	1,100.00	1,100.00	0	0
25	Oakdale	Doyle Jones	1982		No ACP Received			2,974.99	0.00	728.00	3,702.99	0	0
26	Pamplico First	Barry Moon	1921	5	200	60	60	36,121.69	180.00	4,689.75	40,991.44	213,092	253,068
27	Pee Dee Community Fellowship	Bryan Chapman	2004	18	146	62	0	1,100.00	0.00	0.00	1,100.00	94,584	116,578
28	Peniel	Lyn Anderson	1865	2	200	32	46	3,500.00	120.00	3,153.00	6,773.00	98,515	110,252
29	Quinby		1987	3	238	54	0	7,221.25	281.00	1,785.24	9,287.49	97,829	101,471
30	Rehoboth	Tom Brown	1958	2	100	45	40	550.00	0.00	507.50	1,057.50	44,790	50,570
31	Ridgecrest	Ben Maynard Jr	1962	2	402	105	20	10,731.57	0.00	4,735.00	15,466.57	193,095	219,978
32	Sardis	Burton Welsh	1840	4	318	100	61	23,476.01	786.78	12,817.97	37,080.76	242,297	259,176
33	South Florence	J Howard Allen	1973	39	1,462	232	103	52,993.29	0.00	14,826.00	67,819.29	599,288	832,643
34	Southside	James Crooks	1950	13	1,450	409	283	105,875.94	0.00	21,497.93	127,373.87	971,286	1,285,528
35	Sparrow Swamp	Stan Sullivan	1892	1	304	88	13	14,610.78	282.00	6,047.68	20,940.46	178,201	233,915
36	Tans Bay	Timothy Carter	1991		No ACP Received			0.00	0.00	0.00	0.00	0	0
37	Timmonsville First	Bill Barnette	1872	0	100	20	0	1,000.00	0.00	1,562.00	2,562.00	79,860	80,788
38	Union	J.D. Weed	1886	5	242	55	130	13,474.41	3,176.25	12,686.80	29,337.46	159,782	178,502
39	Unity	Charles Lawrimore	1978	2	358	49	31	5,829.39	0.00	0.00	5,829.39	108,733	108,834
40	Willow Creek	David Cromer	1815		No ACP Received			2,121.30	0.00	703.55	2,824.85	0	0
	TOTALS			212	14,364	3,617	2,042	690,590.70	23,871.54	264,349.03	978,811.27	9,248,749	12,072,260

Note: Rise and Live Community Church is no longer meeting and will not appear in future listings, October 2012

15. Greenville Association

Statistics are provided by churches on the Annual Church Profile (ACP) and reflect reporting from October 1, 2011, to September 30, 2012
Financial figures marked with a asterisk(*) reflect Convention records and are from January 1, 2012, to December 31, 2012

	Church Name	Pastor Name	Year Org	Tot Bap	Tot Mem	Avg SS	Total WMU	*Budget Gift	*General Desig	*Prayer Week	*Total Gifts	Undesig-nated Gifts	Total Receipts
1	Arabic	Zahair Hanna	2011	2	15	0	0	0.00	0.00	0.00	0.00	0	0
2	Augusta Heights	Tom LeGrand	1950	0	160	0	8	1,980.00	250.00	1,398.00	3,628.00	0	0
3	Augusta Road	Tim Willis	1924	0	325	0	0	4,001.39	650.00	3,830.00	8,481.39	0	0
4	Berea First		1843	16	2,703	424	147	22,000.00	155.00	31,181.62	53,336.62	0	0
5	Berea Heights	Doug Humphries	1965	0	243	45	0	4,967.00	0.00	2,012.00	6,979.00	60,887	66,199
6	Bethel	Daniel Lee	1959	3	589	90	20	19,730.87	0.00	9,239.38	28,970.25	268,870	430,249
7	Brandon	Bobby Caldwell	1900	0	256	50	26	6,000.00	0.00	3,464.75	9,464.75	108,318	120,556
8	Brushy Creek	Ralph Carter	1794	54	3,103	913	0	227,000.00	45,096.04	290,242.50	562,338.54	2,624,000	2,831,028
9	Calvary First	Roger Plemmons	1933	15	579	121	82	24,000.00	0.00	12,301.67	36,301.67	365,712	412,213
10	Capstone	Walt Tanner	2008	16	82	55	0	1,000.00	0.00	0.00	1,000.00	120,186	232,445
11	Cedar Lane	Larry Bell	1932	2	62	34	108	1,045.00	0.00	1,200.00	2,245.00	53,471	60,733
12	Cedar Shoals		1886	1	414	82	40	9,789.85	0.00	3,067.03	12,856.88	116,201	126,791
13	Chin	Sa Tin Lal	2010	0	85	0	0	3,256.26	0.00	0.00	3,256.26	0	0
14	Chinese Mission		1990		No ACP Received			0.00	0.00	0.00	0.00	0	0
15	City View First	Mike Runion	1913	14	689	162	37	22,200.00	638.00	18,456.32	41,294.32	417,175	562,201
16	Clear Spring	Cameron Byrd	1803	4	438	114	12	26,694.00	1,380.00	11,453.00	39,527.00	266,636	295,361
17	Community Mission	Furman Gatewood	1984	0	209	0	0	2,100.00	0.00	243.00	2,343.00	0	0
18	Connection Fellowship	David Lyles	2004	3	40	48	75	1,200.00	0.00	1,596.00	2,796.00	124,444	218,018
19	Covenant Grace-1	Benjamin Skaug	1947	9	242	185	0	12,728.67	602.00	3,798.65	17,129.32	124,268	503,147
20	Crestview	Mark R McCall	1962	6	119	16	0	748.36	0.00	307.00	1,055.36	38,117	43,031
21	Cross Point-2		2004		No ACP Received			0.00	0.00	0.00	0.00	0	0
22	Daventon	Eric Blackerby	1909	5	244	75	5	7,425.63	528.55	2,157.00	10,111.18	94,516	99,464
23	David Street		1949	0	120	0	0	2,095.20	0.00	200.00	2,295.20	0	0
24	DaySpring Community		2003		No ACP Received			0.00	0.00	0.00	0.00	0	0
25	Disciples Fellowship	Harold Moon	2005	0	70	0	0	300.00	0.00	0.00	300.00	0	0
26	Duncan	Calvin Holland	1912	3	609	68	43	4,500.00	0.00	7,305.55	11,805.55	32,053	237,700
27	Earle Street	Stephen Clyborne	1922	0	1,138	0	0	56,936.07	2,020.02	25,975.25	84,931.34	0	0
28	East North Street-3		1894		No ACP Received			0.00	0.00	0.00	0.00	0	0
29	East Park	Marion Hare	1913	0	190	26	17	760.17	0.00	2,215.00	2,975.17	94,997	110,560
30	Eastlan	Benjamin Littlejohn	1939	6	750	100	40	40,919.93	0.00	12,435.00	53,354.93	455,541	680,059
31	Edwards Road	J. Aaron Rayburn	1962	35	1,732	530	43	166,263.20	3,918.50	106,182.48	276,364.18	1,878,852	2,219,578
32	Emmanuel		1900	4	83	18	16	0.00	0.00	0.00	0.00	56,000	58,600
33	Encounter-4	Jonathan Day	2010	3	7	18	30	1,526.28	204.96	0.00	1,731.24	0	0
34	Envision	Robbie Hall	2010	32	205	0	0	50.00	0.00	0.00	50.00	0	0
35	Fairview Street		1910	0	279	33	0	0.00	0.00	920.00	920.00	54,542	65,003

15. Greenville Association (cont.)

Statistics are provided by churches on the Annual Church Profile (ACP) and reflect reporting from October 1, 2011, to September 30, 2012
Financial figures marked with a asterisk(*) reflect Convention records and are from January 1, 2012, to December 31, 2012

	Church Name	Pastor Name	Year Org	Tot Bap	Tot Mem	Avg SS	Total WMU	*Budget Gift	*General Desig	*Prayer Week	*Total Gifts	Undesig-nated Gifts	Total Receipts
36	First Church of the Deaf	Thomas Rushing	1986	0	29	9	0	0.00	0.00	51.99	51.99	14,515	14,515
37	Five Forks	Howard Foster	1974	7	787	380	39	65,623.27	2,644.00	35,868.00	104,135.27	602,870	893,098
38	Fork Shoals	Marion Lancaster Jr	1780	17	455	90	77	18,233.82	0.00	7,932.00	26,165.82	206,033	234,173
39	Fountain Inn First	Michael Bearden	1880	14	1,233	295	225	70,674.30	0.00	33,751.05	104,425.35	698,309	810,391
40	Freedom Fellowship		2008	0	44	0	0	1,538.93	0.00	176.81	1,715.74	0	0
41	Grace	Robert Pittman	1939	4	102	18	1	2,400.00	0.00	1,758.45	4,158.45	30,568	33,865
42	Greater New Hope		1939		No ACP Received			50.00	0.00	0.00	50.00	0	0
43	Greenville Vietnamese	Tuan Doan	2003	0	95	0	0	500.00	0.00	500.00	1,000.00	0	0
44	Grove Road	Danny Bridges	1955	0	178	24	0	861.41	0.00	1,633.60	2,495.01	45,035	47,863
45	Grove Station	Larry Gunter	1856	5	92	33	0	6,906.70	0.00	1,400.00	8,306.70	81,287	102,787
46	Hampton Heights	Larry Carter	1950	6	900	149	52	17,634.45	0.00	8,903.84	26,538.29	386,101	542,738
47	Happy Trails Cowboy	Doug Jones	2006	0	33	0	0	845.98	0.00	305.00	1,150.98	0	0
48	Hillside	William Howard	1903	8	557	135	56	5,400.97	585.90	6,556.07	12,542.94	159,491	214,938
49	Hilltop Avenue	Fred Finch	1961	1	502	53	50	800.00	0.00	2,053.20	2,853.20	86,114	90,432
50	Holly Ridge	Joshua Culbertson	1992	3	132	91	15	33,278.89	0.00	47,336.00	80,614.89	289,806	375,403
51	Iglesia Bautista Filadelfia-5	Carlos Ruiz	2009	19	49	29	12	104.00	0.00	55.00	159.00	8,000	8,000
52	Iglesia Hispania	Jerry Zapata	1986	22	65	61	6	100.00	0.00	0.00	100.00	16,000	23,000
53	Infinity	Johnny Dyer	2010	12	65	42	0	8,387.00	0.00	0.00	8,387.00	180,883	188,634
54	Kentland Park	Michael Sanders	1953	0	90	8	0	357.00	0.00	0.00	357.00	15,117	15,117
55	Kingdom Life Christian Center	Alex Sands	2005	12	256	95	0	12,200.00	0.00	130.00	12,330.00	387,940	387,940
56	Laurel	Danny Burnley	1879	13	420	99	1	3,759.95	0.00	0.00	3,759.95	268,272	285,064
57	Lee Road	Todd Stewart	1961	7	814	185	21	8,344.49	0.00	11,533.70	19,878.19	458,294	682,288
58	LifePoint	Phil Pike	2011	5	105	0	0	250.00	0.00	0.00	250.00	0	0
59	Lord's Delight Korean-6	Seok Bong Yang	2012	3	6	0	0	252.00	0.00	0.00	252.00	0	2,763
60	Mauldin First	Wade Leonard	1904	13	2,133	670	600	38,778.70	5,141.89	43,665.03	87,585.62	1,626,357	2,060,486
61	Ministerio Bibico Bautista de Restauracion-7		2010		No ACP Received			0.00	0.00	0.00	0.00	0	0
62	Mision Bautista Hispana de City View-8	Juan Prettel	2006		No ACP Received			0.00	0.00	0.00	0.00	0	0
63	Mision Bautista de la Gracia		2010	3	55	80	0	0.00	0.00	0.00	0.00	1,950	3,140
64	Monaghan	Barry Dilworth	1901	9	1,119	350	147	72,631.50	0.00	37,033.48	109,664.98	728,650	965,707
65	New Hope	Bryan Cox	1955	9	264	77	18	14,276.72	0.00	7,632.32	21,909.04	209,368	305,830
66	NewLife Community-9	Brandon Gilreath	2003	0	30	0	0	75.00	0.00	0.00	75.00	0	0
67	Northgate	Barry Zimmerson	1951	8	661	140	42	40,761.00	760.93	16,119.47	57,641.40	524,682	663,049
68	Northpointe	Thomas Vandiver	2002	1	22	0	0	1,200.00	0.00	0.00	1,200.00	0	0
69	Oak Crest	Kyle Turner	1957	11	567	85	28	19,344.97	461.00	1,081.20	20,887.17	202,941	244,258
70	Oak Pointe	Mike Morris	2007	12	110	90	40	1,735.00	0.00	0.00	1,735.00	155,000	175,000
71	Open Heart	Earl Lewers	1977	4	80	27	0	0.00	0.00	200.00	200.00	92,000	95,000
72	Origins	John David Mangrum	2008	7	16	40	30	4,950.00	0.00	0.00	4,950.00	69,131	69,131
73	Overbrook	Dale Sutton	1950	7	674	190	126	21,765.52	0.00	32,263.62	54,029.14	553,979	962,158
74	Parisview	Ronnie Williams	1950	5	308	68	80	1,400.00	0.00	2,865.00	4,265.00	214,335	246,684
75	Parkwood	Stanley Wardlaw	1975		No ACP Received			0.00	0.00	0.00	0.00	0	0
76	Pelham Road		1975	0	501	0	0	3,437.50	0.00	0.00	3,437.50	0	0
77	Pendleton Street	Marty Price	1889	2	399	154	55	37,833.41	300.00	10,843.00	48,976.41	569,611	679,032
78	Piedmont First	Stephen Hearne	1879	2	350	54	85	3,288.40	900.04	3,280.00	7,468.44	202,000	270,000
79	Piedmont Park	S Martin Atkins	1948	5	280	40	10	1,500.00	0.00	3,278.00	4,778.00	125,722	138,822
80	Poe	Tony Awtry	1903	0	25	0	0	2,925.45	0.00	1,351.00	4,276.45	0	0
81	Primera Iglesia Bautista		2008		No ACP Received			0.00	0.00	0.00	0.00	0	0
82	Providence	Paul Wilson	1992	3	200	112	0	600.00	0.00	2,215.00	2,815.00	73,485	80,478
83	Real Life-10	Stan Bray	2009	46	122	70	75	2,513.19	0.00	0.00	2,513.19	66,140	68,764
84	Reedy Fork	Robert Whaley	1872	10	453	116	136	28,276.20	2,878.51	11,377.70	42,532.41	348,770	382,875
85	Renewal	Dix/Rogers	2010	10	134	0	0	9,880.20	0.00	200.00	10,080.20	210,979	449,656
86	Revolution	Chris Lewis	2010	10	60	40	0	0.00	0.00	0.00	0.00	0	86,264
87	Riverview	Ray Russell	1976	0	40	0	0	1,430.06	0.00	495.00	1,925.06	0	0
88	Rockvale	Engrum Johnson Jr	1966	0	22	0	0	0.00	0.00	0.00	0.00	0	0
89	Rocky Creek	Kenneth Forrester	1834	10	860	432	0	123,523.96	0.00	12,505.00	136,028.96	1,498,532	1,576,817
90	Roper Mountain	Ron Lewis	1871	1	380	92	0	31,422.85	0.00	7,555.00	38,977.85	233,416	259,475
91	Rutherford Road		1871	3	80	0	0	0.00	0.00	0.00	0.00	0	0
92	Sanctuary	Joseph Rollins	2005	5	88	0	0	600.00	214.00	0.00	814.00	0	0
93	Sandy Springs	Dan Green	1832	4	105	42	42	3,000.00	0.00	2,634.28	5,634.28	112,129	147,682
94	Sans Souci	Todd Hallman	1926	2	187	68	21	2,477.19	0.00	2,732.50	5,209.69	252,881	287,882
95	Second	Charles Snook	1978		No ACP Received			678.75	600.00	900.55	2,179.30	0	0
96	Shady Grove	Clint Blackwell	1952		No ACP Received			0.00	0.00	0.00	0.00	0	0
97	Simpsonville First	Randy Harling	1888	139	4,265	1,290	1,005	464,395.06	8,220.73	103,563.47	576,179.26	4,243,629	6,231,937
98	SkyPointe	Scott Crutchfield	2004	28	123	26	0	2,700.00	0.00	0.00	2,700.00	1,800	1,800
99	SonPoint Community	Samuel Kioko	2005	10	95	114	0	0.00	0.00	0.00	0.00	0	0
100	South Greenville	Louis Hart	1980	0	20	0	0	0.00	0.00	0.00	0.00	0	0
101	Standing Springs		1818	8	975	261	31	85,093.68	0.00	40,622.56	125,716.24	468,992	1,018,715
102	Tanglewood	Shane Donald	1952	9	637	125	107	4,844.41	0.00	5,074.93	9,919.34	340,299	413,884
103	Tapestry	David Case	2009	12	65	0	0	100.00	0.00	0.00	100.00	0	0
104	Temple	Brett Aiken	1915	14	1,221	349	210	13,820.00	0.00	26,640.92	40,460.92	650,616	782,948
105	The Well Community	Jay Mitchell	2008	0	0	77	0	801.21	0.00	0.00	801.21	105,000	125,000

15. Greenville Association (cont.)

Statistics are provided by churches on the Annual Church Profile (ACP) and reflect reporting from October 1, 2011, to September 30, 2012
Financial figures marked with a asterisk(*) reflect Convention records and are from January 1, 2012, to December 31, 2012

	Church Name	Pastor Name	Year Org	Tot Bap	Tot Mem	Avg SS	Total WMU	*Budget Gift	*General Desig	*Prayer Week	*Total Gifts	Undesig-nated Gifts	Total Receipts
106	Unity		1900	1	322	30	11	0.00	0.00	2,222.00	2,222.00	111,000	112,192
107	Vietnamese Blessings	Tuan Duc Nguyen	1994	0	65	0	0	600.00	0.00	0.00	600.00	0	0
108	Washington Avenue	Robert Fleming	1926	2	87	31	18	10,500.00	0.00	2,088.00	12,588.00	131,970	149,716
109	Welcome	Dusty Raines	1875	10	775	176	35	33,841.72	37.00	22,902.93	56,781.65	488,342	517,103
110	West Gantt First		1946	11	389	125	45	14,276.80	0.00	10,577.85	24,854.65	299,913	423,933
111	West Greenville	James Tollison	1927	0	86	18	0	2,631.00	0.00	2,735.00	5,366.00	47,521	51,484
112	Westside	Larry Scott	1990	4	297	195	0	2,200.00	0.00	224.00	2,424.00	177,650	227,980
113	Westview	Paul Link	1937	0	25	19	1	720.00	0.00	1,200.00	1,920.00	0	75,421
114	Westville	Lee Blume	1944	0	100	0	0	0.00	410.00	960.00	1,370.00	0	0
115	Westwood	Jack Hester	1964	8	509	90	0	1,344.25	0.00	1,208.50	2,552.75	161,000	172,000
116	White Oak	Chris Barnes	1895	10	570	79	38	1,250.00	183.13	8,964.00	10,397.13	144,278	158,601
117	Woodside	Jimmy Tarrant	1909	4	515	66	0	9,900.00	101.63	4,607.00	14,608.63	143,013	148,526
	TOTALS			863	44,255	11,111	4,340	2,049,044.74	78,881.83	1,144,944.22	3,272,870.79	26,776,512	35,140,875

1-Covenant Grace is new to the Greenville Association, a merger of Leawood and Buncombe Road of the North Greenville Association, April 2012
2-Cross Point is no longer meeting and will not appear in future listings.
3-East North Street is no longer meeting and will not appear in future listings, October 2012
4-Encounter was originally placed in Greenville Association by mistake; transferred to Group 44 in January 2012; transferred to Greenville Association from Group 44 in October 2012
5-Name Correction: Iglesia Bautista Filadelfia from Filadelfia, January 2012
6-Lord's Delight Korean is a new church and is new to the Greenville Association, October 2012
7-Ministerio Biblico Bautista de Restauracion is no longer meeting and will not appear future listings, October 2012
8-Name Change: Mision Bautista Hispana de City View from Hispanic Mision Tzuriel, December 2012
9-NewLife Community was originally placed in Greenville Association by mistake; transferred to Group 44 in January 2012; transferred to Greenville Association from Group 44 in October 2012
10-Real Life was originally placed in Greenville Association by mistake; transferred to Group 44 in January 2012; transferred to Greenville Association from Group 44 in October 2012
Notes:
Cherrydale Church is no longer meeting and will not appear in future listings, January 2012
DaySpring Community Church is no longer meeting and will not appear in future listings, December 2012
Destiny Church was mistakenly placed in the Greenville Association; was transferred to Group 44, January 2012
Epic Church was mistakenly placed in the Greenville Association; was transferred to Group 44, January 2012
Iglesia Bautista de Fountain Inn is no longer meeting and will not appear future listings, October 2012
Journey Fellowship is no longer meeting and will not appear in future listings, January 2012
WayPoint is no longer meeting and will not appear in future listings, January 2012

16. Greer Association

Statistics are provided by churches on the Annual Church Profile (ACP) and reflect reporting from October 1, 2011, to September 30, 2012
Financial figures marked with a asterisk(*) reflect Convention records and are from January 1, 2012, to December 31, 2012

	Church Name	Pastor Name	Year Org	Tot Bap	Tot Mem	Avg SS	Total WMU	*Budget Gift	*General Desig	*Prayer Week	*Total Gifts	Undesig-nated Gifts	Total Receipts
1	Abner Creek	Scott Ogle	1832	5	294	152	197	24,702.87	0.00	8,501.00	33,203.87	345,367	385,48[illegible]
2	Airport		1954	7	308	42	0	6,740.61	0.00	3,372.00	10,112.61	204,539	245,521
3	Apalache	Eddie Cooper	1904	11	1,421	236	256	37,351.34	2,147.09	33,867.90	73,366.33	591,334	762,742
4	Burnsview	Tim Huckaby	1921	8	796	211	61	27,188.38	0.00	9,231.01	36,419.39	580,677	646,377
5	Cross Roads	Michael Sheehan	1909	10	761	153	80	15,000.00	0.00	14,301.51	29,301.51	462,885	506,816
6	Double Springs	Thomas Riddle	1803	7	410	120	54	18,370.00	0.00	5,025.15	23,395.15	246,738	278,228
7	Duncan First	Lamar McAbee	1875	4	483	250	38	8,997.26	0.00	6,303.96	15,301.22	390,336	503,287
8	Echo Hills	Fred L. Brown	1983	4	80	14	4	0.00	0.00	0.00	0.00	22,372	0
9	Edgewood	Stephen Talbert	1938	1	273	20	15	1,956.00	0.00	518.00	2,474.00	57,350	74,143
10	Et Bethel	Joe Seay	1911	2	524	112	50	9,996.33	0.00	5,986.58	15,982.91	185,779	275,166
11	Fairview		1885	15	1,601	491	147	130,548.22	3,078.17	34,704.00	168,330.39	1,259,535	2,045,863
12	Freedom Fellowship	Clift Marshall	2005	21	150	165	0	6,000.00	0.00	0.00	6,000.00	0	0
13	Friendship	Steve Durham	1893	12	605	100	0	6,000.00	0.00	3,536.00	9,536.00	308,501	337,856
14	Grace	Danny Monroe	1969	7	123	57	44	3,163.84	0.00	1,598.00	4,761.84	0	0
15	Grace Place-1		1963		No ACP Received			1,995.26	0.00	0.00	1,995.26		
16	Greer First	Rick Ezell	1880	11	882	320	115	16,910.53	0.00	28,498.50	45,409.03	1,120,855	1,252,434
17	Greer Iglesia Bautista Hispana		2003	8	79	14	3	493.65	0.00	0.00	493.65	12,403	21,178
18	Groveland	Paul White	1968	1	75	15	0	0.00	0.00	0.00	0.00	0	0
19	Heritage Chapel	Keith Crowe	1986	2	35	17	0	2,271.50	0.00	1,903.00	4,174.50	46,468	50,825
20	Hillcrest		1952	0	110	31	0	975.06	265.00	7,877.35	9,117.41	79,632	88,997
21	Holly Springs	Tim Clark	1804	7	1,078	256	339	130,751.30	268.00	23,971.17	154,990.47	587,688	671,435
22	Lake Cooley	Mark Cannon	1980	5	219	65	37	6,875.00	0.00	2,492.00	9,367.00	176,767	186,426
23	LifeSong	Jeff Hickman	1968	205	450	0	0	0.00	0.00	0.00	0.00	0	0
24	Lyman First	Scott Stancil	1924	7	427	177	122	25,689.02	0.00	23,785.96	49,474.98	472,017	546,758
25	Milford	Herschel Crain	1832	3	230	70	49	1,700.00	0.00	3,100.00	4,800.00	124,375	131,289
26	Mt Lebanon	Mark Smith	1836	10	634	293	0	58,271.78	1,404.00	14,013.46	73,689.24	648,225	738,783
27	Northwood		1963	12	413	127	0	13,675.00	0.00	2,485.00	16,160.00	276,328	344,698
28	Oneal	Wayne Davis	1948	2	77	38	9	0.00	0.00	1,266.00	1,266.00	56,023	56,023
29	Pelham First	Gary Rogers	1887	10	391	85	92	9,752.78	0.00	10,027.61	19,780.39	221,744	283,873
30	Peoples	Larry Padgett	1984	5	127	30	78	230.10	0.00	0.00	230.10	54,204	5,585
31	Pleasant Grove		1833	4	294	138	48	21,674.00	0.00	7,086.31	28,760.31	252,912	276,332
32	Providence	Paul Dean Jr	1992	0	68	93	0	0.00	0.00	0.00	0.00	131,255	173,621
33	Reidville First	Dean Patton	1948	0	50	20	6	4,637.00	0.00	1,188.00	5,825.00	75,604	77,172
34	Riverside	Marcus Buckley	1976	9	1,204	199	0	16,807.88	0.00	9,820.83	26,628.71	511,111	648,665
35	Second	Ron Fleming	1982	0	0	36	34	480.00	0.00	1,909.00	2,389.00	79,190	85,673

16. Greer Association (cont.)

Statistics are provided by churches on the Annual Church Profile (ACP) and reflect reporting from October 1, 2011, to September 30, 2012
Financial figures marked with a asterisk(*) reflect Convention records and are from January 1, 2012, to December 31, 2012

	Church Name	Pastor Name	Year Org	Tot Bap	Tot Mem	Avg SS	Total WMU	*Budget Gift	*General Desig	*Prayer Week	*Total Gifts	Undesig-nated Gifts	Total Receipts
36	Southside	Odell Moseley	1947	0	250	30	11	10,606.14	0.00	1,007.34	11,613.48	117,991	135,920
37	St Johns	Dow Welsh	2008	0	81	70	15	7,328.00	0.00	3,977.00	11,305.00	0	0
38	Victor	Kenneth Vickery	1899	8	387	116	295	15,281.72	0.00	5,741.00	21,022.72	319,733	403,952
39	Washington	Drew Hines	1819	21	1,187	385	263	25,250.31	118.18	27,280.78	52,649.27	951,944	1,192,723
	TOTALS			444	16,577	4,748	2,462	667,670.88	7,280.44	304,375.42	979,326.74	10,981,882	13,433,886

1-Ridgewood was reactivated and changed its name to Grace Place, November 2012
Note: Arabic Baptist Church merged with Arabic Baptist Mission and will no longer appear in future listings, November 2012

17. Kershaw Association

Statistics are provided by churches on the Annual Church Profile (ACP) and reflect reporting from October 1, 2011, to September 30, 2012
Financial figures marked with a asterisk(*) reflect Convention records and are from January 1, 2012, to December 31, 2012

	Church Name	Pastor Name	Year Org	Tot Bap	Tot Mem	Avg SS	Total WMU	*Budget Gift	*General Desig	*Prayer Week	*Total Gifts	Undesig-nated Gifts	Total Receipts
1	Abney	David Turner	1928	16	609	100	40	5,750.00	0.00	6,565.00	12,315.00	221,018	235,648
2	Antioch	Jed Bryant	1824	2	253	81	50	15,426.35	0.00	6,454.00	21,880.35	166,233	182,876
3	Beaverdam	Steve Leigh	1896	5	332	37	64	1,557.97	0.00	2,063.00	3,620.97	75,578	85,415
4	Bethany	Craigan Blankenship	1856	4	360	52	12	939.42	0.00	1,119.00	2,058.42	122,446	157,873
5	Bethune	Larry Fraser	1905	0	192	55	19	9,394.07	783.44	2,966.00	13,143.51	125,950	148,317
6	Buffalo	James Way	1871	4	464	117	154	10,970.00	8,103.65	5,940.13	25,013.78	179,889	197,552
7	Calvary	David Robinson	1955	0	278	47	82	3,839.64	0.00	1,700.35	5,539.99	77,540	80,000
8	Camden First	Bruce Hancock	1810	21	2,490	712	1,965	129,045.00	0.00	62,212.27	191,257.27	1,882,475	2,445,944
9	Cassatt		1918	5	339	62	27	15,976.48	775.50	3,257.00	20,008.98	16,541	184,970
10	Cedar Creek	Bobby Wallace	1885	0	230	87	7	6,915.52	0.00	3,455.62	10,371.14	130,000	130,000
11	Cornerstone	Russell McDonald	1985	0	24	16	0	2,941.94	0.00	722.10	3,664.04	29,148	29,148
12	DeKalb	Keith Coates	1910	8	508	125	87	14,400.00	0.00	5,479.00	19,879.00	8,757	246,042
13	Emmanuel	Jimmy Atkerson	1959	7	491	90	83	25,609.58	131.00	2,763.55	28,504.13	160,946	160,946
14	Faith	Jerry Gardner	1989	2	196	40	80	3,668.45	0.00	939.00	4,607.45	65,311	68,559
15	Flint Hill	Mike Vinson	1890	2	23	0	0	286.64	0.00	0.00	286.64	7,280	10,280
16	Fox Hill	Ricky Jacobs	1965	2	28	0	0	0.00	0.00	0.00	0.00	7,280	10,280
17	Freedom Outreach	Brian Cobb	1998	5	110	60	143	0.00	0.00	0.00	0.00	56,000	57,800
18	Friendship-1	Matthew Galloway	1984	16	383	98	0	10,000.00	0.00	1,082.00	11,082.00	294,223	298,585
19	Harmony	Tracy Hinson	1888	1	220	39	0	1,894.05	0.00	250.00	2,144.05	64,072	64,353
20	Hermitage	Jason Fletcher	1920	12	654	142	0	27,000.00	0.00	9,330.12	36,330.12	281,059	387,154
21	Hillcrest	Kenneth Jackson	1956	0	497	0	34	10,947.00	74.00	3,019.46	14,040.46	177,987	205,473
22	Lake Wateree	Ronald Gregory	1988	4	236	70	35	30,638.26	890.00	16,507.10	48,035.36	227,806	263,636
23	Lakeview	Hugh McKinney	1950	5	96	33	0	1,672.78	0.00	811.68	2,484.46	0	0
24	Laurel Hill	Bobby Owens	1972	1	133	19	0	1,100.00	2,914.90	2,100.00	6,114.90	55,783	55,783
25	Lucknow	Howard Brown	1972	0	75	21	0	900.00	0.00	182.00	1,082.00	30,333	30,333
26	Lugoff First		1950	13	877	203	103	18,738.03	0.00	39,743.19	58,481.22	565,257	631,692
27	Malvern Hill	Craig Thompson	1931	15	683	189	25	29,387.26	2,819.00	7,760.75	39,967.01	403,274	487,274
28	Mizpah	Will Cline	1897	1	143	48	2	585.71	700.71	1,757.13	3,043.55	56,144	62,252
29	Mt Olivet	Steve Lee	1878	0	266	61	34	1,750.00	0.00	375.00	2,125.00	106,653	112,700
30	Mt Pisgah	Terry Corder	1837	3	261	86	113	16,237.00	0.00	1,905.61	18,142.61	214,663	289,591
31	Mt Zion	Ernest Rabon	1865	0	40	8	0	1,371.46	0.00	0.00	1,371.46	23,271	25,752
32	New Hope	Lyn Hill	1965	12	82	20	0	1,000.00	0.00	0.00	1,000.00	0	0
33	Oak Ridge		1912	3	255	60	29	400.00	55.71	919.00	1,374.71	95,060	110,009
34	Open Arms	Thomas Sullivan	2006	0	20	12	5	316.24	0.00	0.00	316.24	18,000	18,000
35	Pine Grove	Douglas Whitfield	1872	17	408	144	32	17,063.91	3,010.00	31,083.88	51,157.79	348,947	390,788
36	Pisgah	Matt Mims	1865	0	35	18	0	400.00	250.00	500.00	1,150.00	1,000	41,782
37	Pleasant Hill		1852	0	69	28	0	0.00	0.00	950.00	950.00	16,998	18,336
38	Providence	Gene Stokes	1884	1	183	36	41	6,720.35	95.00	4,364.00	11,179.35	95,010	104,442
39	Red Hill	Homer Hinson	1952	3	34	19	0	400.00	142.00	1,393.00	1,935.00	37,840	39,177
40	Refuge	Tim Broughton	1927	5	234	52	35	7,573.00	2,583.00	2,995.00	13,151.00	79,370	83,936
41	Sand Hill Heights	L B Brisendine	1973	2	129	28	36	0.00	0.00	1,183.00	1,183.00	0	0
42	Shamrock	J. Bradley Hendrix	1907	2	116	28	34	2,500.00	316.00	5,446.00	8,262.00	77,731	96,259
43	Southside	Everett Reconnu	1974	0	38	15	20	2,660.00	75.00	2,067.00	4,802.00	38,008	44,419
44	Springvale	J. Todd Horton	1906	2	478	166	53	20,231.00	0.00	8,489.00	28,720.00	303,923	598,613
45	The Crossings	Robbie Shivar	2000	0	13	0	4	0.00	0.00	0.00	0.00	8,274	8,274
46	The Gateway	Bill Bennett	2007	0	25	10	0	764.00	0.00	0.00	764.00	9,226	9,226
47	The River	Bryan Plyler	2002	15	46	75	105	2,200.00	0.00	0.00	2,200.00	390,312	391,258
48	Timrod	James Wallace	1896	0	230	70	137	14,012.40	180.00	4,102.77	18,295.17	151,550	171,289
49	Trinity	Charles Everett	1995	3	638	146	100	30,169.00	127.20	4,585.75	34,881.95	360,979	383,187
50	Wateree	Bobby James Jr	1897	5	375	47	39	1,100.00	851.37	2,585.18	4,536.55	124,470	141,297
	TOTALS			224	14,899	3,672	3,829	506,452.51	24,877.48	261,123.64	792,453.63	7,987,615	9,996,219

1-Name change: Friendship from Lugoff Friendship, October 2012

18. Lakelands Association

Statistics are provided by churches on the Annual Church Profile (ACP) and reflect reporting from October 1, 2011, to September 30, 2012
Financial figures marked with a asterisk(*) reflect Convention records and are from January 1, 2012, to December 31, 2012

	Church Name	Pastor Name	Year Org	Tot Bap	Tot Mem	Avg SS	Total WMU	*Budget Gift	*General Desig	*Prayer Week	*Total Gifts	Undesig-nated Gifts	Total Receipts
1	Abbeville First	John Keith	1871	7	913	225	81	64,285.44	3,045.00	18,720.16	86,050.60	532,086	698,520
2	Abney Memorial	Brent Bennett	1946	0	408	75	162	10,500.00	100.00	1,052.00	11,652.00	154,021	195,428
3	Beulah	David Garrick	1834	0	223	36	100	5,352.41	0.00	1,479.00	6,831.41	88,273	88,820
4	Bold Spring	Chuck Keller Jr	1853	5	249	65	47	13,762.89	0.00	5,140.56	18,903.45	125,280	183,582
5	Buffalo	Kile Antone	1776	1	188	55	32	555.00	0.00	1,224.93	1,779.93	38,046	56,563
6	Calhoun Falls First	Herman Bradley	1915		No ACP Received			400.00	200.00	820.00	1,420.00	0	0
7	Callie Sell Memorial	Dustin Sims	1910	1	350	95	15	2,000.00	0.00	1,928.80	3,928.80	202,262	388,634
8	Calvary	Hans Wunch	1953	5	478	95	65	16,840.84	6,736.34	834.00	24,411.18	195,823	204,689
9	Connie Maxwell	Douglas Kauffmann	1912	6	1,362	150	0	16,000.00	771.19	3,637.17	20,408.36	0	0
10	Coronaca	Todd Polatty	1881	8	260	95	44	22,894.02	1,061.16	16,790.14	40,745.32	231,828	274,655
11	Donalds	Jason Sturkie	1876		No ACP Received			7,143.78	0.00	1,588.50	8,732.28	0	0
12	Due West	Robert Philyaw	1882	0	120	28	0	3,300.00	0.00	2,600.00	5,900.00	53,000	60,000
13	Emerald	Curtis Eidson	1974	6	235	115	10	1,266.67	0.00	0.00	1,266.67	165,586	184,840
14	First Damascus	Kevin Carter	1831		No ACP Received			1,200.00	0.00	0.00	1,200.00	0	0
15	First Mt Moriah	Bryant Sims III	1810	12	507	147	135	16,221.32	0.00	3,147.65	19,368.97	273,063	362,177
16	Friendship		1963		No ACP Received			400.00	0.00	0.00	400.00	0	0
17	Greenwood Shores	Lee Going	1978		No ACP Received			0.00	0.00	1,125.00	1,125.00	0	0
18	Harris	Frank Thomas	1951	11	1,196	332	61	70,842.70	0.00	10,901.84	81,744.54	687,663	846,540
19	Horeb	Sam O'Shields	1841	0	32	20	0	0.00	40.00	210.00	250.00	13,437	14,113
20	Hyde Park	Herman Bradley	1984	0	50	20	0	363.00	0.00	213.00	576.00	36,656	64,016
21	Jordan Memorial	Andy Bowers	1906	0	234	55	11	10,114.00	125.00	2,550.83	12,789.83	102,309	131,426
22	Lakeview	Eric Hill	1964	54	180	101	45	275.00	0.00	0.00	275.00	0	0
23	Laurel	Robert Stoliger	1951	7	270	92	83	6,000.00	5.00	7,478.28	13,483.28	210,599	259,407
24	Lowndesville	Fred Griggs	1882		No ACP Received			1,100.00	117.00	1,162.93	2,379.93	0	0
25	McCormick First	Gary DeBerry	1878	10	302	128	27	35,252.11	0.00	8,381.83	43,633.94	253,548	271,144
26	Midway	Chad Charles	1887		No ACP Received			2,583.86	0.00	40.00	2,623.86	0	0
27	New Hope	Roscoe Wilson	1985		No ACP Received			0.00	0.00	0.00	0.00	0	0
28	New Market	Stanley Sprouse	1952	0	190	62	15	5,500.00	0.00	2,857.00	8,357.00	152,953	156,241
29	Ninety Six First	Charles Sprouse	1875	5	557	141	93	35,047.06	699.95	8,954.65	44,701.66	344,416	464,026
30	North Side	Jeff Lethco	1956	51	1,923	750	43	203,845.00	0.00	66,477.77	270,322.77	2,343,313	3,023,558
31	Northside	Michael McMinn	1923	14	163	97	52	4,190.25	0.00	4,590.25	8,780.50	137,888	192,439
32	Primera Iglesia Bautista Hispana Lakelands		1998		No ACP Received			0.00	0.00	0.00	0.00	0	0
33	Providence	Lamar Babb	1794	2	230	43	83	6,020.00	290.00	1,355.50	7,665.50	90,448	94,242
34	Rice Memorial	Claude Hodges	1970	26	1,123	150	187	70,266.64	0.00	10,600.76	80,867.40	1,512,967	1,581,366
35	Siloam	Jason Webb	1799	2	629	145	39	15,216.63	578.00	12,917.60	28,712.23	331,552	407,892
36	South Main Street	Alan Quigley	1911	15	1,295	423	259	80,406.90	5,818.95	43,657.06	129,882.91	1,159,781	1,653,064
37	South Side	Earl Hartley	1936	0	478	140	0	22,538.05	0.00	5,918.00	28,456.05	208,646	223,64[illegible]
38	Temple	Johnny McDaniel	1906	12	382	210	216	13,628.02	140.00	1,755.00	15,523.02	219,073	18,57[illegible]
39	Troy	Kenneth Boone	1884	2	45	0	0	1,620.00	200.00	325.00	2,145.00	21,180	25,857
40	Turkey Creek		1785	6	130	20	0	200.00	0.00	0.00	200.00	0	0
41	Walnut Grove	Charles Robertson	1826	0	198	42	42	9,437.54	246.50	1,055.00	10,739.04	101,150	103,436
42	Ware Shoals First	Leon Jones	1908	6	700	152	32	40,801.99	859.00	16,105.48	57,766.47	346,615	449,468
43	West Side	Hal Lane	1914	7	402	178	24	18,255.50	0.00	16,695.17	34,950.67	450,361	542,609
44	Westside	James Long	1957	0	68	12	6	4,267.30	0.00	3,170.00	7,437.30	46,442	49,602
45	Winona	Stanley Fuller	1950		No ACP Received			0.00	0.00	525.00	525.00	0	0
46	Woodfields	Sam Thomason	1959	4	238	87	94	9,094.47	0.00	5,746.79	14,841.26	223,756	26,735
	TOTALS			285	16,368	4,881	2,103	848,988.39	21,033.09	293,732.65	1,163,754.13	11,054,011	13,297,310

19. Laurens Association

Statistics are provided by churches on the Annual Church Profile (ACP) and reflect reporting from October 1, 2011, to September 30, 2012
Financial figures marked with a asterisk(*) reflect Convention records and are from January 1, 2012, to December 31, 2012

	Church Name	Pastor Name	Year Org	Tot Bap	Tot Mem	Avg SS	Total WMU	*Budget Gift	*General Desig	*Prayer Week	*Total Gifts	Undesig-nated Gifts	Total Receipts
1	Al Centro Hispano Cristiano	Joe Martinez Jr	2005	5	35	7	10	270.00	0.00	0.00	270.00	0	0
2	Beaverdam	Philip Bryson	1807	0	334	55	15	2,500.00	0.00	5,338.57	7,838.57	137,800	205,236
3	Bellview	Adam Powers	1900	7	417	183	77	33,988.24	586.08	17,563.50	52,137.82	366,151	462,332
4	Bethabara	Howard Suttles	1794	4	51	14	0	1,200.00	0.00	1,480.00	2,680.00	30,857	37,779
5	Bethel	Jim Hamilton	1935	1	143	42	0	4,800.00	0.00	3,653.00	8,453.00	111,763	116,563
6	Beulah	Walter Wood	1883	2	576	129	120	29,094.02	528.71	5,562.56	35,185.29	329,585	395,900
7	Calvary	Don Peake	1904	1	312	90	0	10,707.41	401.56	2,557.00	13,665.97	162,509	195,835
8	Cedarwood Community	Darrell Rooks	1996	4	179	82	0	8,258.54	0.00	0.00	8,258.54	262,589	294,811
9	Chestnut Ridge	Jim Osteen	1821	14	913	180	48	41,796.60	0.00	14,267.86	56,064.46	600,860	653,544
10	Clinton First	H Blake Harwell	1881	24	993	248	585	60,084.87	4,265.32	15,479.37	79,829.56	722,626	1,047,909
11	Community	Roland Dry Jr	2008	0	183	45	0	0.00	0.00	0.00	0.00	157,488	157,488
12	Cornerstone	William Moore	1993	1	80	60	60	3,000.00	0.00	515.00	3,515.00	170,486	185,875
13	Cross Hill First	Curtis Marshall	1879	2	207	55	22	9,870.00	200.00	2,110.00	12,180.00	112,200	130,172
14	Davidson Street	Kenny Moore	1959	15	435	121	83	18,662.06	452.00	6,492.75	25,606.81	207,545	255,489
15	Durbin Creek	Maxcy Rowell	1781	0	265	41	32	3,091.85	0.00	1,582.00	4,673.85	67,065	69,000

19. Laurens Association (cont.)

Statistics are provided by churches on the Annual Church Profile (ACP) and reflect reporting from October 1, 2011, to September 30, 2012
Financial figures marked with a asterisk(*) reflect Convention records and are from January 1, 2012, to December 31, 2012

	Church Name	Pastor Name	Year Org	Tot Bap	Tot Mem	Avg SS	Total WMU	*Budget Gift	*General Desig	*Prayer Week	*Total Gifts	Undesig-nated Gifts	Total Receipts
16	Eastside	J.O. Putman	1954	11	728	90	88	8,000.00	0.00	4,238.00	12,238.00	169,715	175,987
17	Friendship	Chuck Pace	1882	10	299	56	79	10,919.65	0.00	5,296.00	16,215.65	147,864	214,408
18	Gateway Community	Jim Reppart	1997	0	99	8	0	4,759.36	0.00	0.00	4,759.36	37,908	39,253
19	Gray Court First	Sam Godfrey	1912	2	46	15	0	200.00	0.00	698.85	898.85	34,342	34,342
20	Harmony		1845	0	64	24	12	2,917.39	0.00	2,017.00	4,934.39	60,889	77,577
21	Henderson	Bryan Atkinson	1913	5	262	64	82	9,227.68	0.00	2,794.20	12,021.88	116,075	131,389
22	Highland Home	Ben Rumph	1886	6	169	32	10	2,000.00	825.00	2,600.00	5,425.00	80,764	90,295
23	Hillcrest	Kevin Walker	1955	4	133	37	4	4,089.16	684.45	4,008.55	8,782.16	103,907	122,615
24	Holly Grove	Calvin Moore	1883	0	146	40	0	7,278.11	0.00	1,406.45	8,684.56	83,596	96,403
25	Hurricane	Jacob Patterson	1832	3	170	25	40	6,736.10	0.00	2,557.00	9,293.10	87,277	91,628
26	Joanna First	Alan Todd	1913	4	455	60	217	5,000.00	371.00	3,541.88	8,912.88	143,621	176,668
27	Lanford		1889	0	210	38	23	1,500.00	0.00	4,582.00	6,082.00	106,427	106,964
28	Langston	Richard Cain	1773	0	84	0	0	200.00	0.00	214.00	414.00	9,743	9,957
29	Laurens First	Rickey Letson	1834	15	1,774	356	175	69,551.89	7,220.33	12,952.06	89,724.28	993,584	1,165,966
30	Laurens Second	J.D. Shiflet	1897	3	536	147	116	7,640.00	822.00	7,915.87	16,377.87	207,878	265,124
31	Lucas Avenue	Michael Jay Post	1904	2	398	77	78	19,594.99	0.00	6,735.16	26,330.15	208,018	225,098
32	Lydia	James DuBose	1908	1	55	29	2	1,357.27	0.00	860.00	2,217.27	58,281	59,708
33	Mount Pleasant	Roger Smith	1771	0	248	25	0	2,613.92	0.00	620.00	3,233.92	50,000	50,000
34	Mountville	David Shiflet	1892	8	166	36	16	6,303.16	115.00	4,663.00	11,081.16	77,274	94,733
35	Mt Gallagher	Marcus Bishop	1895	6	426	102	84	7,500.00	496.50	2,769.00	10,765.50	175,269	230,167
36	Mt Olive	Chris Sullivan	1891	0	188	26	42	2,545.92	0.00	2,422.00	4,967.92	60,687	62,353
37	New Beginning	Jack King	1987	2	83	27	25	547.00	200.00	1,250.00	1,997.00	25,778	31,367
38	New Prospect	Kirk Carlisle	1845	10	308	0	90	14,247.94	0.00	6,973.50	21,221.44	247,569	258,389
39	Northside	Ronnie Blackwell	1956	4	224	60	53	1,200.00	0.00	0.00	1,200.00	80,000	140,000
40	Pine Grove	Don Smith	1948	2	286	25	71	3,380.92	0.00	417.50	3,798.42	51,016	61,960
41	Pleasant Grove	Philip Whitt	1961	22	1,666	295	506	51,688.70	0.00	17,865.48	69,554.18	821,823	1,048,316
42	Poplar Springs	William Ostrom	1794	3	236	45	53	13,062.11	2,662.44	26,269.90	41,994.45	54,400	202,694
43	Princeton	Gregg Loner	1888	8	314	52	36	8,107.03	1,300.94	1,710.00	11,117.97	101,489	116,873
44	Rabun Creek	Clarence Adkins	1828	6	587	110	46	4,491.79	0.00	6,005.74	10,497.53	213,713	242,849
45	Rosemont	K.J. Shorter	1979	0	105	58	7	19,800.04	76.72	9,766.40	29,643.16	162,262	201,334
46	The Family of God	Fred Beckett	2010	5	60	40	33	2,645.91	0.00	2,640.96	5,286.87	0	0
47	Union	Chris Garrison	1843	2	565	65	14	17,885.81	50.00	10,477.31	28,413.12	178,858	208,263
48	Warrior Creek	Russell Freeman	1806	0	214	36	24	5,374.46	760.00	2,865.00	8,999.46	128,344	133,603
49	Waterloo	J.B. Abercrombie	1991	1	60	15	0	1,820.00	350.00	500.00	2,670.00	56,612	56,612
50	Wayside	Scott Brewington	1981	2	223	45	0	6,159.65	0.00	1,051.00	7,210.65	88,169	93,615
51	Welcome	Barry Brown	1951	6	276	38	0	3,771.60	967.84	1,734.82	6,474.26	105,366	115,443
	TOTALS			223	16,986	3,550	3,078	561,441.15	23,335.89	239,020.24	823,797.28	8,779,042	10,639,875

20. Lexington Association

Statistics are provided by churches on the Annual Church Profile (ACP) and reflect reporting from October 1, 2011, to September 30, 2012
Financial figures marked with a asterisk(*) reflect Convention records and are from January 1, 2012, to December 31, 2012

	Church Name	Pastor Name	Year Org	Tot Bap	Tot Mem	Avg SS	Total WMU	*Budget Gift	*General Desig	*Prayer Week	*Total Gifts	Undesig-nated Gifts	Total Receipts
1	Airport		1955	0	63	15	0	0.00	0.00	0.00	0.00	17,064	0
2	Antioch	Allen Williams	1858	0	177	18	57	400.00	200.00	839.00	1,439.00	39,878	42,278
3	Asian Fellowship-1		2011		No ACP Received			0.00	0.00	0.00	0.00	0	0
4	Broadacres	Bill Geddings	1953	4	409	137	0	36,879.74	100.00	7,985.63	44,965.37	0	0
5	Cayce First	Pete Cassidy	1919	5	523	39	12	4,125.92	2,970.00	2,639.70	9,735.62	96,691	96,691
6	Center Pointe Community	David Moore	1999	23	140	0	0	9,875.19	0.00	0.00	9,875.19	0	0
7	Chapin		1974	36	1,814	297	0	69,033.34	1,117.00	9,375.00	79,525.34	1,182,388	1,534,129
8	Charwood	Rick Shealy	1957		No ACP Received			0.00	0.00	0.00	0.00	0	0
9	Christian Fellowship	Steve Peterson	1981	4	0	0	0	2,585.00	0.00	1,366.89	3,951.89	0	0
10	Congaree		1908	4	628	113	0	24,841.76	0.00	6,412.98	31,254.74	0	0
11	Convent		1828	10	677	65	56	2,651.00	0.00	2,005.32	4,656.32	237,900	258,639
12	Crossroads	Shane Phillips	2009		No ACP Received			12,514.06	0.00	233.00	12,747.06	0	0
13	Dixiana	Donald Platt	1947		No ACP Received			2,944.00	0.00	692.97	3,636.97	0	0
14	Dutch Fork	John Muller Sr	1958	9	178	127	0	27,774.72	0.00	16,279.09	44,053.81	416,054	521,742
15	Edmund First	Johnny Slice	1975	3	459	81	48	2,400.00	0.00	7,845.80	10,245.80	209,162	226,619
16	Faith	David Carter	1966	4	167	92	0	3,900.00	0.00	8,675.08	12,575.08	241,124	288,974
17	Fellowship	Don Bell	1950	7	848	140	154	41,139.00	1,200.00	12,118.02	54,457.02	265,250	318,195
18	First Calvary	Mendie Baker	1886	6	1,007	221	247	33,533.50	479.75	16,311.56	50,324.81	608,560	662,238
19	Florence		1860	1	390	62	0	10,154.72	0.00	805.30	10,960.02	107,785	109,978
20	Gaston First	Larry Harrison	1824		No ACP Received			34,601.85	0.00	10,033.56	44,635.41	0	0
21	Gilbert First		1952	6	573	102	156	23,700.92	1,368.83	4,108.82	29,178.57	296,379	350,996
22	Green Hill	Nicholas Natale	1951	9	385	176	85	30,341.55	175.00	5,573.73	36,090.28	220,100	279,180
23	Harmony	Bob Rish	1880	1	217	20	11	5,816.67	0.00	3,267.00	9,083.67	76,808	85,181
24	Hidden Valley		1985		No ACP Received			0.00	0.00	0.00	0.00	0	0
25	Hillcrest		1956		No ACP Received			258.00	0.00	0.00	258.00	0	0

20. Lexington Association (cont.)

Statistics are provided by churches on the Annual Church Profile (ACP) and reflect reporting from October 1, 2011, to September 30, 2012
Financial figures marked with a asterisk(*) reflect Convention records and are from January 1, 2012, to December 31, 2012

	Church Name	Pastor Name	Year Org	Tot Bap	Tot Mem	Avg SS	Total WMU	*Budget Gift	*General Desig	*Prayer Week	*Total Gifts	Undesig-nated Gifts	Total Receipts
26	Holland Avenue	Charles Wilson	1955	11	681	188	357	48,157.12	0.00	6,694.14	54,851.26	576,095	925,694
27	Hulon	Larry Patterson	1948	4	378	90	90	33,465.19	159.00	2,400.00	36,024.19	171,479	209,774
28	Iglesia Bautista Nueva Vida	Ruben Navarrete	2008		No ACP Received			185.85	0.00	0.00	185.85	0	0
29	Ignition	Mark Sanders	2008		No ACP Received			100.00	0.00	0.00	100.00	0	0
30	Immerse	Danny Kyzer	2007		No ACP Received			2,309.50	0.00	0.00	2,309.50	0	0
31	Irmo First	Clark McCrary	1974	11	763	198	256	26,650.12	0.00	15,147.48	41,797.60	450,203	570,655
32	King Grove	Ellis Addy	1891		No ACP Received			0.00	0.00	0.00	0.00	0	0
33	Kittiwake	Timothy Siebenhagen	1988		No ACP Received			26,185.38	57.26	18,555.82	44,798.46	0	0
34	Lake Murray		1985	16	685	370	0	46,420.08	0.00	10,016.80	56,436.88	976,712	1,076,543
35	Laurel	Steven Kittrell	1962	10	323	102	110	17,339.61	0.00	3,228.08	20,567.69	211,098	293,575
36	Leesville First	Charles Leonhardt	1883	5	285	0	0	13,343.52	0.00	2,252.67	15,596.19	0	0
37	Lexington	Mike Turner	1893	34	2,747	1,197	424	242,125.20	0.00	92,175.00	334,300.20	3,480,732	4,395,682
38	Lighthouse	Grady Harmon Jr	1981	0	126	0	0	1,500.00	0.00	50.00	1,550.00	0	0
39	Midland's Deaf Mission		1992	3	30	15	0	150.00	0.00	0.00	150.00	0	0
40	New Hope		1843		No ACP Received			2,990.00	0.00	1,137.00	4,127.00	0	0
41	Northside	Rocky Purvis	1949	123	3,379	683	300	120,589.70	4,937.72	43,610.52	169,137.94	2,022,638	2,502,847
42	Northwood		1985	1	42	15	0	2,550.12	0.00	1,295.00	3,845.12	73,498	81,535
43	Oak Grove	Steve Warren	1877	2	204	50	12	2,121.82	0.00	1,821.86	3,943.68	63,904	678,007
44	Oakwood	C. Richard Wilson	1972	6	0	0	0	24,349.00	0.00	2,335.00	26,684.00	0	0
45	Old Lexington	John McKeown	1813	8	225	58	0	13,577.12	125.00	3,350.00	17,052.12	0	0
46	Old Samaria	Starrett Hall	1971	0	151	32	6	1,106.27	0.00	740.00	1,846.27	25,074	28,381
47	Pelion	Matthew Boyle	1904	0	212	15	0	1,320.00	0.00	1,275.00	2,595.00	31,562	37,122
48	Pine Grove	Leo Senn	1873	12	443	114	62	1,890.00	0.00	1,291.00	3,181.00	193,347	208,458
49	Pineview	Brandon Sandifer	1978	0	150	95	24	20,147.45	330.00	8,004.00	28,481.45	200,500	230,417
50	Providence	Larry Pitts	1842		No ACP Received			1,200.00	0.00	0.00	1,200.00	0	0
51	Red Bank		1889	14	1,603	292	19	67,100.72	0.00	13,736.50	80,837.22	823,915	949,560
52	Redirect	Perry Bazemore	2010	4	21	16	40	3,082.67	0.00	0.00	3,082.67	28,277	32,777
53	Refuge	Kenny Kelly	2009	11	65	18	80	2,106.79	0.00	0.00	2,106.79	150,000	170,000
54	River Bluff	Kurt Gelb	1990	1	48	13	2	530.00	0.00	1,840.00	2,370.00	35,580	40,754
55	River Springs	Timothy Shull	2001	16	211	0	0	1,800.00	0.00	0.00	1,800.00	0	0
56	Riverland Hills	Edward Carney	1968	51	4,409	1,637	1,183	236,601.00	7,240.64	69,560.29	313,401.93	4,252,807	6,105,982
57	Round Hill	Donald Turner	1979	18	488	136	41	28,509.00	349.50	2,860.95	31,719.45	290,819	358,841
58	Saluda River	Charles Westbrook	1992	8	280	156	0	43,087.75	4,847.00	18,046.16	65,980.91	398,946	441,167
59	Samaria	Dennis Metts	1871	0	330	66	0	5,840.00	0.00	2,272.40	8,112.40	137,875	142,600
60	Sandy Run First	Barry Pruitt	1981		No ACP Received			0.00	0.00	0.00	0.00	0	0
61	Sardis	Mark Hardenbrook	1835	4	243	90	15	8,470.92	0.00	2,815.00	11,285.92	0	0
62	South Lexington	Robert Jumper	1998	14	473	116	171	23,530.94	0.00	2,526.19	26,057.13	398,162	452,390
63	Springdale	Tommy McGill	1959	16	548	174	9	42,726.73	0.00	11,408.00	54,134.73	410,136	566,88[illegible]
64	State Street	Tommy Pillow Jr	1941	2	517	223	158	68,517.59	638.00	22,660.48	91,816.07	566,163	675,69[illegible]
65	Steadman	Raymond Truett	1900	2	255	50	20	9,582.50	0.00	3,553.00	13,135.50	123,301	179,180
66	Swansea First	Terry Wilder	1892	5	458	143	123	28,000.00	0.00	8,724.00	36,724.00	321,500	367,000
67	Taylor Street	Dan Rabon	1956	2	99	28	0	2,000.00	0.00	0.00	2,000.00	62,990	72,971
68	Trinity	Eddie Coakley	1974	28	1,025	514	48	69,999.34	0.00	15,458.01	85,457.35	1,554,307	1,702,938
69	West Columbia First	Bill Drees	1896	6	1,060	145	61	23,888.19	116.90	13,989.40	37,994.49	297,243	338,194
70	West Side	Clint Lawyer	1945	2	563	112	172	28,587.57	689.00	3,805.75	33,082.32	320,645	403,113
71	White Knoll	Kenneth Stalford	1989		No ACP Received			0.00	0.00	0.00	0.00	0	0
72	White Rock	Glenn Day	1991	6	153	74	174	20,545.15	406.00	6,328.00	27,279.15	216,261	231,827
73	Willow Ridge	Bill Howard	1980	25	411	242	100	3,600.00	0.00	53.00	3,653.00	723,570	823,536
	TOTALS			613	32,719	9,232	4,883	1,747,350.85	27,506.60	531,584.95	2,306,442.40	23,599,282	30,068,902

1-Asian Fellowship Church was mistakenly placed in the Lexington Association; was transferred to Group 44, August 2012

21. Marion Association

Statistics are provided by churches on the Annual Church Profile (ACP) and reflect reporting from October 1, 2011, to September 30, 2012
Financial figures marked with a asterisk(*) reflect Convention records and are from January 1, 2012, to December 31, 2012

	Church Name	Pastor Name	Year Org	Tot Bap	Tot Mem	Avg SS	Total WMU	*Budget Gift	*General Desig	*Prayer Week	*Total Gifts	Undesig-nated Gifts	Total Receipts
1	Ariel	Richard Moretz	1882	4	72	47	46	308.88	137.00	1,186.63	1,632.51	43,632	45,542
2	Blessed Hope	David Bult	1998	0	32	11	0	0.00	0.00	232.00	232.00	23,867	28,055
3	Centenary	Richard Shaw	1737	0	37	35	22	1,200.00	0.00	525.00	1,725.00	607	75,614
4	Christian Faith	Glenn Ailshie	1985	2	146	40	0	1,200.00	0.00	100.00	1,300.00	1,939	0
5	Friendship	Scott Collins	1876	1	182	42	38	1,100.00	1,697.55	6,036.66	8,834.21	89,783	92,082
6	Gallivants Ferry	Pete DeBruhl	1882	2	68	30	0	500.00	0.00	225.00	725.00	28,854	2,050
7	Gapway	Stephen Bailey	1775	2	306	42	53	10,490.03	782.22	1,409.00	12,681.25	97,421	103,902
8	Little Bethel		1874	3	381	70	82	3,291.05	515.00	3,597.19	7,403.24	109,708	147,738
9	Marion	Stan Gibson	1858	14	756	290	349	75,117.00	0.00	15,861.00	90,978.00	615,902	810,388
10	McMillan Memorial		1976	3	118	60	59	7,897.60	0.00	1,589.00	9,486.60	89,110	92,[illegible]26

21. Marion Association (cont.)

Statistics are provided by churches on the Annual Church Profile (ACP) and reflect reporting from October 1, 2011, to September 30, 2012
Financial figures marked with a asterisk(*) reflect Convention records and are from January 1, 2012, to December 31, 2012

	Church Name	Pastor Name	Year Org	Tot Bap	Tot Mem	Avg SS	Total WMU	*Budget Gift	*General Desig	*Prayer Week	*Total Gifts	Undesig-nated Gifts	Total Receipts
11	Mullins First	James Kirkland	1880	7	1,050	263	156	50,259.80	6,762.12	27,545.06	84,066.98	536,278	630,069
12	Nebo	Luford Pope	1922	6	278	62	98	5,431.89	360.00	3,901.80	9,693.69	157,487	186,678
13	Nichols	Floyd Enzor	1887	0	143	15	12	0.00	0.00	3,500.00	3,500.00	72,000	3,600
14	North Mullins	Arthur Ramsey	1965	8	158	30	0	150.00	0.00	200.00	350.00	0	0
15	Pee Dee	Steve Miller	1990		No ACP Received			0.00	0.00	0.00	0.00	0	0
16	Piney Grove	Don Squires	1879		No ACP Received			0.00	0.00	0.00	0.00	0	0
17	Reedy Creek		1840	7	368	120	195	29,041.98	2,162.09	11,327.26	42,531.33	259,984	324,087
18	Union	Dean Parker	1880	6	199	58	107	1,200.00	0.00	3,112.00	4,312.00	136,073	154,230
19	West Marion	Joe Day	1986	5	50	25	0	100.00	0.00	0.00	100.00	0	0
20	Woodlawn Park	Glenn Brown	1971	6	212	73	53	4,049.69	0.00	4,500.95	8,550.64	75,114	87,034
21	Woodlawn Park Ministerio Hispano		2011		No ACP Received			120.00	0.00	0.00	120.00	0	0
	TOTALS			76	4,616	1,313	1,270	191,457.92	11,915.98	84,848.55	288,222.45	2,337,759	2,783,075

22. Moriah Association

Statistics are provided by churches on the Annual Church Profile (ACP) and reflect reporting from October 1, 2011, to September 30, 2012
Financial figures marked with a asterisk(*) reflect Convention records and are from January 1, 2012, to December 31, 2012

	Church Name	Pastor Name	Year Org	Tot Bap	Tot Mem	Avg SS	Total WMU	*Budget Gift	*General Desig	*Prayer Week	*Total Gifts	Undesig-nated Gifts	Total Receipts
1	Antioch	Trent McLaughlin	1894	15	861	200	40	4,800.00	0.00	4,575.76	9,375.76	329,496	446,137
2	Beaver Creek	Adam Wright	1811	2	135	26	50	4,642.01	0.00	1,162.71	5,804.72	60,883	65,698
3	Bethel		1897	0	137	18	4	2,000.00	394.53	1,322.00	3,716.53	58,117	61,866
4	Bethlehem	Jason Myers	1894	10	601	0	8	43,192.33	1,345.00	7,058.00	51,595.13	436,714	538,434
5	Calvary	Steve Bateman	1924	5	227	40	10	7,044.79	0.00	1,801.56	8,846.35	103,649	128,959
6	Camp Creek	Randy Mellichamp	1883	29	483	94	66	9,999.96	0.00	3,804.45	13,804.41	165,622	211,789
7	Carolinas Cowboy	Jack Nunn	2011		No ACP Received			447.53	0.00	0.00	447.53	0	0
8	Catawba	Bill Parker	1950	2	210	701	116	4,500.00	0.00	762.05	5,262.05	110,441	149,287
9	Center Grove	Gary Harris	1911	0	160	28	19	14,648.19	663.00	2,738.00	18,049.19	96,513	103,846
10	Charlesboro		1890	1	152	45	0	2,719.02	0.00	1,728.00	4,447.02	23,596	38,377
11	Covenant	Bert Welch	1994	15	742	496	905	44,893.76	0.00	22,860.00	67,753.76	640,575	999,925
12	Crestview	Scott Robinson	1965	7	197	100	113	12,043.04	831.25	3,865.46	16,739.75	179,556	250,758
13	East Side	Scott Lewellen	1957	4	551	68	24	300.00	0.00	0.00	300.00	112,725	112,725
14	Ebenezer	Ronnie Boone	1904	0	98	20	0	4,042.00	0.00	145.00	4,187.00	40,265	40,477
15	Elgin	Benjamin Nolen	1949	0	128	29	28	3,500.00	0.00	1,963.00	5,463.00	84,000	95,900
16	Flat Creek		1776	0	88	18	0	3,600.00	0.00	1,043.25	4,643.25	53,170	76,440
17	Flint Ridge	Kelvin Hinson	1903	12	455	146	95	9,604.65	175.00	6,972.36	16,752.01	267,883	409,510
18	Fork Hill		1813	8	299	98	479	15,285.73	0.00	5,914.00	21,199.73	148,314	166,761
19	Friendship	Donnie Birchfield	1977	2	40	14	0	0.00	0.00	0.00	0.00	18,963	18,963
20	Glenwood Heights	Joe Reed	1948	1	130	46	107	13,272.58	368.66	1,628.95	15,270.19	95,718	97,370
21	Halle Gold Mine	James Atkinson	1938	0	50	20	36	1,700.00	0.00	3,883.00	5,583.00	50,000	61,872
22	Heath Springs	Frankie Melton	1889	3	253	67	35	11,000.00	0.00	6,512.00	17,512.00	134,084	162,573
23	Heath Springs Second	Gary Roberts	1987		No ACP Received			0.00	0.00	0.00	0.00	0	0
24	High Point	Bobby Joyner	1911	0	142	38	17	0.00	720.00	2,525.00	3,245.00	0	0
25	Hyde Park		1945	5	382	88	108	20,766.15	120.00	4,262.32	25,148.47	207,024	240,209
26	Iglesia Bautista Olivio Verde	Raul Zamora	2003	5	24	18	0	0.00	0.00	0.00	0.00	0	0
27	Immanuel	Timothy Anderson	1948	10	394	160	56	13,385.76	0.00	13,078.80	26,464.56	353,246	396,994
28	Indian Land	Benny Green	1967	1	157	30	25	2,480.20	0.00	263.87	2,744.07	47,100	49,100
29	Jones Crossroads	Mike Hammond	1974	3	141	20	14	2,821.13	300.00	1,013.64	4,134.77	29,133	30,929
30	Kershaw First	Bryant Fersner	1881	14	502	281	91	35,600.33	1,998.00	13,844.58	51,442.91	531,843	691,852
31	Kershaw Second	Jamie Rogers	1916	14	683	165	180	15,162.00	217.00	6,369.87	21,748.87	324,692	413,260
32	Lancaster First	Randall Hatcher	1871	5	634	110	240	13,750.00	0.00	8,332.82	22,082.81	385,820	474,103
33	Lancaster Second	Brian Saxon	1897	54	2,477	722	25	164,757.00	7,500.00	100,155.24	272,412.24	2,137,767	2,753,743
34	Midway	Todd Gandy	1919	6	237	73	118	16,398.15	902.50	2,746.29	20,046.94	161,982	179,688
35	New Haven		1954		No ACP Received			0.00	0.00	0.00	0.00	0	0
36	New Hope	Patrick Clark	1823	3	420	128	170	33,453.06	612.69	14,615.20	48,680.95	332,725	402,681
37	New Horizon Community	Steve Stewart	2006		No ACP Received			0.00	0.00	0.00	0.00	0	0
38	Oak Hill	Cliff Henson	1908	11	209	65	82	1,000.00	0.00	680.00	1,680.00	83,578	87,732
39	Oakhurst	John Rogers	1965	1	218	68	50	16,699.78	3,461.28	5,190.00	25,351.06	170,024	179,413
40	Pineview	Gregory Gunter	1975	2	279	88	75	9,059.56	0.00	2,912.31	11,971.87	163,943	181,264
41	Pleasant Dale	Jesse Adams	1946	6	414	156	79	5,000.04	263.10	7,088.67	12,351.81	284,715	412,416
42	Pleasant Hill	Buddy Thomas	1923	3	165	48	6	8,533.07	0.00	1,318.70	9,851.77	81,696	113,837
43	Pleasant Plain	Todd Montgomery	1848	6	204	46	17	3,215.87	177.00	3,442.00	6,834.87	67,615	75,413
44	Rich Hill	Rod Yow	1906	7	255	87	6	14,945.26	240.00	3,720.60	18,905.86	163,892	169,822
45	Sand Hill	Chadwick Ivester	1814	3	273	96	42	7,952.48	2,198.00	13,274.40	23,424.88	190,419	205,308
46	Sherwood		1965	9	452	126	164	28,472.00	872.29	6,983.57	26,327.86	2,409	293,719
47	Spring Hill	Milton Threatt	1834	14	245	119	246	32,656.99	0.00	4,512.05	37,169.04	231,309	285,119
48	Springdell	Donald Tillman	1940	7	427	124	13	5,750.00	974.00	2,834.00	9,558.00	191,018	230,728
49	Taxahaw	Tommy Prestar	1832	0	76	20	10	0.00	0.00	440.00	440.00	29,038	30,753
50	Taylors Grove	Tommy Howell	1948	0	278	44	36	1,997.00	0.00	2,826.95	4,823.95	87,389	111,112

22. Moriah Association (cont.)

Statistics are provided by churches on the Annual Church Profile (ACP) and reflect reporting from October 1, 2011, to September 30, 2012
Financial figures marked with a asterisk(*) reflect Convention records and are from January 1, 2012, to December 31, 2012

	Church Name	Pastor Name	Year Org	Tot Bap	Tot Mem	Avg SS	Total WMU	*Budget Gift	*General Desig	*Prayer Week	*Total Gifts	Undesig-nated Gifts	Total Receipts
51	Team	Steve Miller	2008	3	100	0	0	1,267.53	0.00	0.00	1,267.53	0	0
52	Temple	Joel Rhyner	1943	3	324	85	37	6,438.71	340.00	15,081.03	21,859.74	189,006	195,291
53	Thorn Hill	Steve Mackey	1910	12	114	34	23	1,000.00	725.00	2,039.25	3,764.25	95,711	105,813
54	Union	Jackie Jenkins	1845		No ACP Received			2,984.22	0.00	3,051.57	6,035.79	0	0
55	Westside	Todd Robinson	1946	0	182	42	42	3,372.64	375.58	653.00	4,401.22	84,688	92,167
56	White Bluff	Doug Humphries	1894	1	125	37	17	6,249.45	500.00	1,882.00	8,631.45	74,056	83,740
57	White Springs	Stephen Owen	1934	5	690	268	44	600.00	0.00	4,259.00	4,859.00	266,203	316,899
	TOTALS			329	17,220	5,660	4,168	679,003.77	26,273.88	329,136.27	1,034,413.92	10,178,325	13,040,772

Note: Crosspoint merged with a church in North Carolina and will no longer appear in future listings, February 2012

23. North Greenville Association

Statistics are provided by churches on the Annual Church Profile (ACP) and reflect reporting from October 1, 2011, to September 30, 2012
Financial figures marked with a asterisk(*) reflect Convention records and are from January 1, 2012, to December 31, 2012

	Church Name	Pastor Name	Year Org	Tot Bap	Tot Mem	Avg SS	Total WMU	*Budget Gift	*General Desig	*Prayer Week	*Total Gifts	Undesig-nated Gifts	Total Receipts
1	Belvue	Douglas Godfrey	1956		No ACP Received			150.00	0.00	100.00	250.00	0	0
2	Blue Ridge	Chris DeWease	1985	0	330	45	43	6,392.19	0.00	3,466.00	9,858.19	99,413	122,551
3	Buncombe Road-1		1952		No ACP Received			5,423.00	0.00	1,048.00	6,471.00	0	0
4	Camp Creek	John Sullivan	1885		No ACP Received			600.00	60.00	1,939.25	2,599.25	0	0
5	Clearview	Chris Hall	1953	24	1,240	600	439	11,000.00	0.00	15,426.38	26,426.38	850,991	1,139,674
6	Cleveland First	Hal Parris	1803	6	475	88	42	4,200.00	0.00	9,166.00	13,366.00	207,045	252,633
7	Cox Chapel	David Dickerson	1880	1	344	43	56	5,533.83	0.00	2,511.55	8,045.38	124,706	127,574
8	Cross Plains	Danny Reid	1874		No ACP Received			1,800.00	0.00	2,660.00	4,460.00	0	0
9	Ebenezer	Richard Contois	1835		No ACP Received			0.00	0.00	0.00	0.00	0	0
10	Ebenezer Welcome	Vince Gainey	1881		No ACP Received			14,880.97	629.00	9,653.00	25,162.97	0	0
11	Enoree	Michael Hodge	1851	5	580	120	4	11,916.63	0.00	18,692.83	30,609.46	359,162	450,188
12	Foothills	Tim Snyder	1997	52	264	131	307	6,000.00	0.00	6,155.50	12,155.50	0	0
13	Forestville	Rob Jackson	1883	127	1,022	533	40	68,926.53	1,083.36	62,985.96	132,995.85	1,261,327	1,545,391
14	Friendship	Grady Miller	1876	8	50	30	0	8,660.00	0.00	31,000.00	39,660.00	173,241	173,241
15	Gap Creek	Harry Levell	1840	14	319	75	24	5,534.59	0.00	3,404.00	8,938.59	173,013	227,333
16	Genesis Community	Kevin Boone	2011		No ACP Received			0.00	0.00	0.00	0.00	0	0
17	Gowensville First	Chad Rickenbaker	1820	16	670	226	49	64,070.18	1,800.00	20,921.03	86,791.21	584,630	958,142
18	Greenville First Korean	Seung Heon Lee	1989		No ACP Received			3,000.00	0.00	0.00	3,000.00	0	0
19	Highland	Malcolm Lance	1894	13	247	46	27	13,507.66	156.50	2,100.03	15,764.19	147,538	156,174
20	Iglesia Bautista Betania	Jose' Delgado	2005		No ACP Received			0.00	0.00	0.00	0.00	0	
21	Iglesia Bautista Buenas Nuevas-2		2008		No ACP Received			0.00	0.00	0.00	0.00	0	0
22	Lima	Jamie Murphy	1855	2	192	21	14	1,420.65	0.00	579.31	1,999.96	57,201	71,702
23	Living Grace	Rod Wilton	1882	0	17	10	0	30.00	0.00	0.00	30.00	0	0
24	Locust Hill	Bill Phister	1886	14	518	330	384	34,204.29	0.00	23,335.02	57,539.31	486,881	577,498
25	Marietta First	Bennie Durham	1850	8	1,054	282	220	61,569.14	105.09	40,463.23	102,137.46	680,569	982,376
26	Mount Pleasant	Greg Mickey	1907	1	150	40	0	3,600.00	0.00	2,283.57	5,883.57	0	0
27	Mountain Creek	Paul Crews	1824	22	613	177	47	41,848.00	0.00	11,090.92	52,938.92	523,632	599,121
28	Mountain Hill	David Norris IV	1869		No ACP Received			600.00	0.00	0.00	600.00	0	0
29	New Liberty	Tim Butler	1848		No ACP Received			1,951.08	551.91	4,348.40	6,851.39	0	0
30	North Fork	Tommy Wallace	1833	2	230	59	171	250.00	0.00	902.00	1,152.00	89,994	102,724
31	Northwest	Claude McIntosh	1988	0	114	38	10	4,328.30	146.00	1,505.08	5,979.38	71,407	72,908
32	Pebble Creek	Robert Norman Jr	1924	2	125	51	49	8,625.56	0.00	0.00	8,625.56	0	107,825
33	Pleasant Hill	Terry Greene	1835	3	443	89	86	6,960.00	0.00	3,697.63	10,657.63	173,576	203,049
34	Reedy River	David Simmons	1778	3	451	203	60	29,871.64	300.00	11,757.25	41,728.89	313,144	348,878
35	Rentrew		1929		No ACP Received			0.00	0.00	0.00	0.00	0	0
36	Ridgeview-3		2003		No ACP Received			528.88	0.00	2,417.96	2,946.84	0	0
37	Rock Springs	Randy Smith	1956		No ACP Received			0.00	0.00	640.00	640.00	0	0
38	Shiloh	Edward Capps	1915	4	406	61	0	3,771.66	174.00	2,668.84	6,614.50	136,006	149,306
39	Slater	Shane Oates	1929	3	289	30	26	3,113.90	854.61	1,356.81	5,325.32	63,752	71,924
40	Taylors First	Paul Jimenez	1863	65	4,210	1,862	306	794,935.50	264.50	393,567.64	1,188,767.64	5,949,329	6,530,036
41	Tigerville	Carroll Leopard	1918	0	70	25	141	6,428.00	160.00	1,310.00	7,898.00	60,553	71,107
42	Travelers Rest First		1913	6	301	68	54	18,502.79	0.00	13,021.56	31,524.35	199,085	246,697
43	Trinity Way	Dennis Holtzclaw	2006	2	137	57	15	3,600.00	0.00	1,500.00	5,100.00	156,091	176,860
44	Tyger	Glenn Gifford	1880		No ACP Received			3,315.87	0.00	652.00	3,967.87	0	0
45	Walnut Grove	Robert Lockaby	1941		No ACP Received			2,900.00	0.00	2,770.71	5,670.71	0	0
	TOTALS			403	14,861	5,240	2,614	1,263,950.84	6,084.97	711,097.46	1,981,133.27	12,938,286	15,464,902

1-Buncombe Road and Leawood merged, changed its name to Covenant Grace, and joined the Greenville Association, April 2012
2-Iglesia Bautista Buenas Nuevas is no longer meeting and will not appear future listings, October 2012
3-Ridgeview Church is no longer meeting and will not appear in future listings, April 2012
Note: North Greenville Hispanic is no longer meeting and will not appear in future listings, February 2012

24. North Spartan Association

Statistics are provided by churches on the Annual Church Profile (ACP) and reflect reporting from October 1, 2011, to September 30, 2012
Financial figures marked with a asterisk(*) reflect Convention records and are from January 1, 2012, to December 31, 2012

	Church Name	Pastor Name	Year Org	Tot Bap	Tot Mem	Avg SS	Total WMU	*Budget Gift	*General Desig	*Prayer Week	*Total Gifts	Undesig-nated Gifts	Total Receipts
1	Alverson Grove	Curtis Daniel	1948	2	62	23	10	3,086.00	0.00	896.64	3,982.64	74,018	97,626
2	Bethel	Henry Johnson	1910	9	169	65	30	6,600.00	0.00	1,614.00	8,214.00	98,000	111,300
3	Browns Chapel	Ralph Jett	1870	14	421	125	0	14,484.40	0.00	12,884.61	27,369.01	301,182	469,989
4	Buck Creek	Chris Gulledge	1779	20	860	287	97	12,510.27	0.00	4,171.00	16,681.27	489,007	546,820
5	Campobello First	Michael Bragg	1880	3	414	111	31	23,563.32	0.00	13,625.00	37,188.32	206,000	275,701
6	Casey Creek	Gary Adkins	1951		No ACP Received			2,549.00	0.00	5,637.25	8,186.25	0	0
7	Cherokee Springs	Michael Boyter	1876	1	150	35	25	2,819.29	1,454.50	1,410.00	5,683.79	79,652	85,632
8	Christ Community	Ira Walker	2007		No ACP Received			1,518.07	0.00	366.87	1,884.94	0	0
9	Clearview	Robert Miller	1979	3	30	10	0	180.00	0.00	251.98	431.98	0	0
10	Cooley Springs		1883	4	345	50	42	9,297.09	0.00	4,971.00	14,268.09	118,502	124,048
11	Fairview (Landrum)	Chuck Mullinax	1852	19	302	64	17	1,848.00	0.00	5,596.00	7,444.00	149,998	173,726
12	Fairview (Spartanburg)	Ty Childers	1918	19	536	162	147	52,380.83	630.35	22,433.66	75,444.84	480,843	534,898
13	Fingerville	Andy Case	1938	9	458	82	0	3,504.00	2,880.00	3,091.00	9,475.00	136,502	139,587
14	Gateway to Life Baptist Tabernacle	Toney Clements	2002	1	57	20	14	2,940.00	0.00	0.00	2,940.00	18,000	22,500
15	Green Point	David Lancaster	1952	29	703	0	57	11,424.67	0.00	3,805.00	15,229.67	0	0
16	Holston Creek	Reggie Parker	1901	34	935	245	239	62,986.68	3,424.00	31,345.54	97,756.22	579,676	716,215
17	Ingleside		1917	0	299	58	0	2,196.00	600.00	1,000.00	3,796.00	122,011	128,603
18	Inman Mills	Jack Hames	1907	8	525	135	112	56,054.44	1,166.25	6,082.34	63,303.03	410,700	470,600
19	Jackson	James McMakin	1923	7	156	85	0	21,180.64	800.01	1,148.00	23,128.65	0	0
20	Little Mountain	Terry Pleasant	1939	10	523	77	7	14,452.40	1,200.00	1,306.75	16,959.15	156,178	174,061
21	Motlow Creek	Terry Rainey	1868	20	545	135	0	1,066.72	0.00	1,394.50	2,461.22	279,134	287,946
22	New Faith	Charles Waldrop	1988	0	42	9	0	0.00	0.00	0.00	0.00	0	15,334
23	New Hope	Bobby Pierce	1979		No ACP Received			0.00	0.00	0.00	0.00	0	0
24	North Pacolet	Ken Wyatt	1887		No ACP Received			0.00	0.00	0.00	0.00	0	0
25	Northbrook	Benny Green	1965		No ACP Received			64,014.35	0.00	16,479.91	80,494.26	0	0
26	Oak Grove	Lynn Stewart	1868	2	279	57	0	6,844.47	0.00	2,007.35	8,851.82	128,316	136,652
27	Palmetto	Michael Edens	2006	10	205	60	0	1,425.39	0.00	0.00	1,425.39	0	0
28	Pinewood	Tim Stephens	1959	0	14	14	21	0.00	0.00	282.88	282.88	785	39,310
29	Rainbow	Wayne Wall	1969	0	56	28	18	1,728.12	0.00	904.00	2,632.12	38,744	44,588
30	Redland Road		1994		No ACP Received			0.00	0.00	0.00	0.00	0	0
31	Southside (Chesnee)	Norman Philbeck	1928	0	0	0	22	9,995.65	0.00	1,311.16	11,306.81	131,288	152,141
32	Southside (Landrum)	John Fortner	1927	2	70	23	6	1,300.00	0.00	103.45	1,403.45	52,335	56,339
33	Stable Life-1	Joe White	2010		No ACP Received			2,354.00	0.00	105.00	2,459.00	0	0
34	Thompson Chapel	David Frost	1911	2	150	25	0	1,480.00	0.00	1,765.00	3,245.00	67,000	70,000
35	Una First	Philip Raines	1953		No ACP Received			0.00	0.00	0.00	0.00	0	0
36	Valley Falls First		1920	0	379	46	0	3,300.00	0.00	2,809.00	6,109.00	123,455	124,832
37	Whitney First	Eddie Hall	1889	1	0	9	12	137.08	0.00	0.00	137.08	0	0
	TOTALS			220	8,685	2,040	907	399,220.88	12,155.11	148,798.89	$560,174.88	4,241,326	4,998,448

1--Stable Life Worship Center transferred out of North Spartan to Group 44, December 2012
Notes:
Cross Gate Cowboy was transferred out of North Spartan to Group 44, August 2012
River View transferred out of Group 44 and is new to North Spartan, December 2012

25. Orangeburg-Calhoun Association

Statistics are provided by churches on the Annual Church Profile (ACP) and reflect reporting from October 1, 2011, to September 30, 2012
Financial figures marked with a asterisk(*) reflect Convention records and are from January 1, 2012, to December 31, 2012

	Church Name	Pastor Name	Year Org	Tot Bap	Tot Mem	Avg SS	Total WMU	*Budget Gift	*General Desig	*Prayer Week	*Total Gifts	Undesig-nated Gifts	Total Receipts
1	Beaver Creek	Jimmy Brown	1858	0	58	27	20	625.00	0.00	483.05	1,108.05	32,586	39,158
2	Bethany	Steve Scott	1872	9	215	68	41	7,750.00	1,050.00	3,226.00	12,026.00	108,066	122,777
3	Bethel	Dennis Hall	1872	0	175	40	10	1,350.00	0.00	1,230.00	2,580.00	21,175	21,175
4	Black River Native American	Harold Mims III III	2005	0	0	0	0	20.00	0.00	0.00	20.00	0	0
5	Bowman First	Tommy Thurston	1903	3	99	28	19	500.00	0.00	705.00	1,205.00	61,193	79,434
6	Branchville		1858	0	295	0	0	14,196.80	1,138.00	8,887.22	24,222.02	173,759	177,757
7	Bull Swamp	Charles Wells	1816	11	185	50	32	9,128.72	0.00	3,067.75	12,196.47	100,002	112,189
8	Calvary		1870	0	207	48	68	18,000.56	278.00	10,684.25	28,962.81	193,231	219,093
9	Cameron	Larry Williams	1895	0	124	35	38	4,700.00	600.00	5,279.00	10,579.00	92,274	109,197
10	Canaan	Alan Woodward	1838	1	306	50	93	1,996.00	0.00	2,398.04	4,394.04	96,447	99,981
11	Congaree	George Autrey	1871	0	200	18	0	4,952.44	0.00	200.00	5,152.44	0	80,900
12	Cope	Robert Templeton	1906	0	122	40	15	4,338.95	0.00	1,618.00	5,956.95	59,870	69,577
13	Cornerstone Community	Artie Davis	1996	173	570	500	0	5,400.00	0.00	0.00	5,400.00	0	0
14	Covenant	Scott Alewine	1988	0	42	16	8	200.00	0.00	586.00	786.00	0	0
15	Crestview	James Preveaux	1959	2	232	55	20	3,492.00	392.45	2,345.50	6,229.95	39,927	48,350
16	Crosland Memorial	Harold Mims III III	1913	0	0	0	0	0.00	0.00	0.00	0.00	0	0
17	Double Branch	Duane Woosley	1896	2	248	35	66	11,210.90	0.00	3,820.00	15,030.90	97,480	127,419
18	Ebenezer	Brian Self	1836	17	262	78	0	11,606.83	0.00	3,991.00	15,597.83	165,771	216,609
19	Edisto	Paul Hill	1885	3	170	29	30	497.53	0.00	2,305.54	2,803.07	44,102	51,759
20	Elloree First	Bryan Fields	1827	18	440	100	20	38,034.64	0.00	3,876.00	41,910.64	320,062	386,683

25. Orangeburg-Calhoun Association (cont.)

Statistics are provided by churches on the Annual Church Profile (ACP) and reflect reporting from October 1, 2011, to September 30, 2012
Financial figures marked with a asterisk(*) reflect Convention records and are from January 1, 2012, to December 31, 2012

	Church Name	Pastor Name	Year Org	Tot Bap	Tot Mem	Avg SS	Total WMU	*Budget Gift	*General Desig	*Prayer Week	*Total Gifts	Undesig-nated Gifts	Total Receipts
21	Fellowship	Donald Smoak Sr	1961	1	160	50	52	500.00	0.00	757.00	1,257.00	1,534	1,500
22	Fellowship of Praise of the Santee Lakes	Timothy Sanders	2003	21	329	91	1	5,322.43	0.00	0.00	5,322.43	212,896	251,277
23	Four Holes	Thomas McElhaney	1813	9	463	95	104	21,454.67	390.00	8,515.67	30,360.34	254,139	316,685
24	Gethsemane	W. Henry Cooper	1893	26	543	108	68	31,122.77	8,778.34	4,007.25	43,908.36	324,318	358,005
25	Highland	Stephen Broome Sr	1983	0	248	54	39	12,695.00	0.00	4,075.50	16,770.50	117,795	126,895
26	Mision Hispana de Northside	Juan Martinez	2010		No ACP Received			136.00	0.00	0.00	136.00	0	0
27	Mizpah	Donald F Reams	1888	0	74	16	11	5,281.24	130.00	1,287.60	6,698.84	52,812	0
28	Mount Carmel	Scott Wagoner	1835	2	128	29	10	800.00	0.00	1,818.00	2,618.00	90,265	96,617
29	Mt Tabor		1874		No ACP Received			4,000.00	3,689.00	5,430.00	13,119.00	0	0
30	Neeses	R Darrell Boyleston	1896	4	88	28	10	500.00	0.00	695.00	1,195.00	58,956	63,719
31	New Hope	Wayne Ellis	1988	7	362	73	108	14,267.21	25.00	2,033.73	16,325.94	198,595	225,662
32	North First	Sam Fordham	1893	6	365	84	37	23,741.36	1,290.00	16,565.46	41,596.82	257,364	302,290
33	Northgate	Tant Ehrhardt	1964	0	130	35	0	500.00	0.00	0.00	500.00	67,815	67,815
34	Northside	Shane Stutzman	1939	5	603	140	0	34,007.58	2,500.00	9,837.18	46,344.76	390,013	516,468
35	Norway	Ryan Davis	1893	1	107	17	8	4,881.75	300.00	812.45	5,994.20	39,551	53,722
36	Orangeburg First	Ryan Tucker	1860	10	1,148	251	655	2,500.00	0.00	134.01	2,634.01	1,126,199	1,281,427
37	Providence	Kimmett Lott	1867	5	204	116	48	14,088.49	0.00	5,115.25	19,203.74	124,109	175,034
38	Rivelon	Kenneth Hay	1960	0	254	77	41	10,801.42	229.00	2,462.49	13,492.91	168,748	182,590
39	Salem	Randy Lucas	1812	0	106	14	8	4,764.84	167.05	925.00	5,856.89	43,654	43,262
40	St George	Brad Chandler	1883	1	901	188	210	44,484.05	3,261.02	12,718.10	60,463.17	610,022	610,022
41	St Matthews First	Thomas Huggins Jr	1875	6	412	107	186	14,000.00	750.00	7,884.12	22,634.12	345,927	356,837
42	Two Mile Swamp	James Williams	1844	6	296	63	22	13,639.63	1,042.45	6,012.46	20,694.54	132,958	180,796
43	Willow Swamp	Jason Metcalf	1805	2	164	26	71	10,188.62	128.00	3,163.25	13,479.87	101,470	123,451
	TOTALS			351	11,035	2,879	2,169	411,677.43	26,138.31	148,951.87	586,767.61	6,323,080	7,296,132

Notes:

Petra Community is no longer meeting and will not appear in future listings, August 2012
Reach Point Ministries transferred out of Group 44 and is new to Orangeburg-Calhoun, December 2012

26. Palmetto Association

Statistics are provided by churches on the Annual Church Profile (ACP) and reflect reporting from October 1, 2011, to September 30, 2012
Financial figures marked with a asterisk(*) reflect Convention records and are from January 1, 2012, to December 31, 2012

	Church Name	Pastor Name	Year Org	Tot Bap	Tot Mem	Avg SS	Total WMU	*Budget Gift	*General Desig	*Prayer Week	*Total Gifts	Undesig-nated Gifts	Total Receipts
1	Beaverdam	Chris Huff	1852	7	320	260	458	11,084.82	2,484.00	5,275.00	18,843.82	274,811	307,89[illegible]
2	Big Creek	Mitch Gambrell	1788	22	139	93	28	2,890.11	2,890.11	1,962.00	7,742.22	111,910	116,23[illegible]
3	Calvary	Mark Roberts	1903	13	1,382	500	142	36,447.21	0.00	18,598.53	55,045.74	719,259	820,176
4	Cedar Falls	Bill Bryant	1952	1	64	0	0	399.20	0.00	180.00	579.20	13,538	14,023
5	Cedar Grove	Ronald Culbertson	1873	37	670	285	60	5,824.70	1,311.97	6,639.44	13,776.11	316,103	495,682
6	Columbia	Scotty Hendricks	1815	0	280	0	27	13,409.02	0.00	5,143.75	18,552.77	128,502	129,596
7	Eastview	Charles Fuller	1955	9	421	53	48	4,209.00	1,465.00	5,209.96	10,883.96	115,421	124,986
8	Friendship	Dale Hart	1890	1	195	15	0	1,492.74	0.00	0.00	1,492.74	500	20,904
9	Hillcrest	Larry Baldwin	1959	4	483	108	170	18,285.09	0.00	3,000.00	21,285.09	174,309	213,589
10	Macedonia	Terry Greer	1980	0	196	12	0	0.00	0.00	0.00	0.00	16,400	16,400
11	Mountain Springs	Benjamin Smoak	1860	13	286	116	299	12,761.56	0.00	6,333.93	19,095.49	282,711	408,513
12	New Hope	Robert Parris Jr	1938	0	498	124	25	16,620.80	0.00	4,018.00	20,638.80	245,914	302,028
13	Open Door Community	Lloyd Robison	2002	0	63	17	30	1,033.63	0.00	1,263.00	2,296.63	101,831	139,167
14	Pelzer First	Barry Garrett	1882	5	449	48	116	1,198.42	95.00	2,003.75	3,297.17	1,194	103,983
15	Piedmont Heights	Larry Clayton	1951	0	75	37	0	8,954.91	0.00	5,090.70	14,045.61	93,311	101,424
16	Rehoboth	Mike Johnson	1909	12	556	62	45	14,203.12	331.30	4,048.25	18,582.67	141,788	228,820
17	Revive		2011		No ACP Received			4,314.00	0.00	0.00	4,314.00	0	0
18	Riverside		1953	5	74	30	0	300.00	0.00	2,289.00	2,589.00	76,537	79,876
19	Tabernacle	James (Buckshot) Avant	1897	12	606	87	146	2,400.00	0.00	9,227.47	11,627.47	178,851	201,183
20	Washington	J Stanley Candler	1822	19	1,360	440	410	83,827.30	0.00	27,912.25	109,739.55	797,444	907,129
21	Waycross		1906	29	247	75	50	733.34	0.00	1,100.00	1,833.34	4,900	5,540
22	West Pelzer	Randall Smith	1954	1	392	55	44	3,250.43	0.00	0.00	3,250.43	106,646	145,779
23	White Plains	Mark Spearman	1884	3	514	71	4	6,197.12	75.00	5,059.80	11,331.92	151,597	164,074
24	Whitefield	Danny Singleton	1840	58	1,508	523	80	57,281.06	4,125.00	9,102.56	70,508.62	886,985	911,434
25	Williamston First	Bradley Bardin	1855	7	447	120	312	31,498.04	2,838.45	13,490.07	47,826.56	348,018	498,000
	TOTALS			258	11,215	3,111	2,494	336,595.62	15,615.83	136,967.46	489,178.91	5,258,470	6,454,440

27. Pee Dee Association

Statistics are provided by churches on the Annual Church Profile (ACP) and reflect reporting from October 1, 2011, to September 30, 2012
Financial figures marked with a asterisk(*) reflect Convention records and are from January 1, 2012, to December 31, 2012

	Church Name	Pastor Name	Year Org	Tot Bap	Tot Mem	Avg SS	Total WMU	*Budget Gift	*General Desig	*Prayer Week	*Total Gifts	Undesig-nated Gifts	Total Receipts
1	Bennettsville Second	Denny Costner	1920	5	228	75	42	20,719.27	0.00	8,022.50	28,741.77	157,943	177,964
2	Bermuda	Carroll Stephens	1899	3	70	35	7	3,200.00	0.00	7,600.00	10,800.00	57,720	125,020
3	Beulah	David Owens	1915	6	101	55	54	1,100.00	200.00	1,500.00	2,800.00	104,318	118,287
4	Brownsville		1789	0	143	33	2	10,000.00	9,499.00	37,933.50	57,432.50	96,380	140,748
5	Brutons Fork	Rick Foreman	1837	4	119	50	38	8,232.00	0.00	2,434.00	10,666.00	89,365	93,313
6	Calvary	Kerry Wright	1954	0	43	18	21	1,700.00	0.00	2,187.00	3,887.00	40,144	41,569
7	Catfish Creek	Duke Dupre'	1802	3	110	20	26	2,552.80	360.00	986.00	3,897.80	0	55,723
8	Christ Community		2005	2	55	12	9	664.75	0.00	601.00	1,265.75	37,320	200
9	Clio First	Roger Williams	1876	6	45	13	14	2,986.54	300.00	1,866.00	5,152.54	29,865	31,561
10	Dillon First	William Cullum Jr Jr	1891	6	1,010	287	276	69,054.66	50.00	35,610.00	104,714.66	697,027	935,843
11	Dillon Second	Richie Hicks	1903	14	437	119	56	18,316.00	0.00	790.00	19,106.00	239,361	247,528
12	Dothan	Johnny Corbett	1966	7	59	26	30	0.00	0.00	134.00	134.00	31,238	32,469
13	East Dillon	James Smith	1946	20	730	128	100	8,243.92	0.00	5,256.75	13,500.67	298,666	327,563
14	Fellowship	Georg Harrison	1968	13	51	15	0	0.00	0.00	0.00	0.00	16,439	16,439
15	Fork	Jim Warren	1830	4	132	55	56	2,500.00	590.93	2,641.00	5,731.93	118,738	132,585
16	Hickory Grove		1859	0	95	15	0	1,107.75	0.00	100.00	1,207.75	27,624	27,624
17	Kemper		1881	0	282	71	23	0.00	0.00	0.00	0.00	1,000	120,000
18	Lake View First	Brett Patterson	1910	6	378	114	160	1,750.00	0.00	492.00	2,242.00	0	0
19	Latta	Rob Pierce	1891	3	409	117	189	26,479.46	858.09	7,860.13	35,197.68	284,238	313,447
20	Little Rock	R & C Alderman	1885	0	275	85	7	0.00	0.00	0.00	0.00	124,817	124,817
21	McColl First		1772	0	88	8	38	100.00	0.00	856.00	956.00	30,461	31,770
22	Mt Calvary	Greg Hyler	1887	11	369	147	47	27,000.00	0.00	9,189.15	36,189.15	326,050	351,270
23	Oak Grove	Billy Joe Dotson	2000	0	6	0	0	0.00	0.00	0.00	0.00	10,890	10,890
24	Piney Grove	Austin Wynn	1859	2	115	45	6	1,000.00	0.00	6,700.00	7,700.00	98,700	107,640
25	Pleasant Grove	Kenneth Jones	1852	1	367	105	10	15,697.11	259.13	4,702.75	20,658.99	171,580	196,066
26	Pleasant Hill	Randy Carlson	1875	1	108	19	5	3,000.00	1,020.00	6,185.00	10,205.00	64,210	68,331
27	Pyerian	James Orr	1903	6	701	143	129	2,000.00	0.00	6,443.00	8,443.00	361,330	367,557
28	Salem		1793	2	319	85	41	17,304.00	449.00	5,700.62	23,453.62	167,757	183,069
29	Sardis	Larry Allen	1876	7	72	50	23	0.00	0.00	1,100.00	1,100.00	92,434	92,434
30	Tabernaculo Evangelico	Abiel Pruneda	1999	15	68	20	0	0.00	0.00	0.00	0.00	0	2,400
31	Thomas Memorial	Larry Zaky	1820	1	749	121	63	30,967.46	567.00	12,585.80	44,120.26	311,831	375,494
32	Wallace	John Melton III	1953	2	30	18	2	0.00	0.00	850.00	850.00	45,000	45,000
	TOTALS			150	7,764	2,104	1,474	275,674.72	14,153.15	170,326.20	460,154.07	4,132,426	4,892,421

28. Pickens-Twelve Mile Association

Statistics are provided by churches on the Annual Church Profile (ACP) and reflect reporting from October 1, 2011, to September 30, 2012
Financial figures marked with a asterisk(*) reflect Convention records and are from January 1, 2012, to December 31, 2012

	Church Name	Pastor Name	Year Org	Tot Bap	Tot Mem	Avg SS	Total WMU	*Budget Gift	*General Desig	*Prayer Week	*Total Gifts	Undesig-nated Gifts	Total Receipts
1	Blue Ridge View	Stuart Houston	1916	15	909	271	76	20,000.00	0.00	2,000.00	22,000.00	425,369	448,292
2	Boones Creek	Allen Moore	1912	12	168	50	45	9,872.21	500.57	1,351.00	11,723.78	111,932	114,798
3	Crescent Hill	Ross Estep	1959	0	273	20	0	2,606.81	0.00	1,882.00	4,488.81	44,400	45,300
4	Cross Roads	Mark Ford	1798	9	388	129	52	31,411.19	1,631.00	8,600.00	41,642.29	315,212	376,291
5	Crosspoint Church Clemson	Ken Lewis	2005	33	542	525	0	15,000.00	0.00	9,061.00	24,061.00	953,226	1,505,441
6	East Pickens	Jamie Duncan	1908	44	1,252	376	339	69,992.86	0.00	3,306.00	73,298.86	746,993	1,270,052
7	Fairview	Billy Merck	1954	11	204	45	0	400.00	0.00	0.00	400.00	0	0
8	Freedom Biker-1		2010	24	0	63	0	4,369.04	0.00	0.00	4,369.04	67,065	120,019
9	Gap Hill	Boyce Whitman	1954	17	611	155	142	9,525.00	505.00	10,688.25	20,718.25	156,688	202,231
10	Griffin	Mark Bernshausen	1857	5	485	70	22	9,733.41	0.00	1,441.87	11,175.28	152,467	190,906
11	Holly Springs	Gerald Martin	1839	1	542	94	180	20,296.02	0.00	10,574.53	30,870.55	182,371	198,434
12	Keowee	Robert Stewart	1785	16	223	85	48	3,371.88	0.00	2,860.56	6,232.44	0	152,206
13	Kings Grove	Paul Welch	1910	4	307	87	76	30,216.80	0.00	7,165.35	37,382.15	196,374	213,592
14	Midway	L. Eddie Pettit	1943	0	317	54	0	2,399.60	0.00	1,115.25	3,514.85	0	0
15	Mountain Grove	H.C. Couch	1797	8	327	69	28	10,951.40	299.65	3,875.59	15,126.64	136,201	152,001
16	Mt Tabor	Jack Mahaffey	1888	4	272	44	0	14,385.83	0.00	6,243.07	20,628.90	139,126	153,702
17	Mt View	Richard Hayes	1909	4	464	0	25	37,916.22	0.00	10,201.30	48,117.52	197,648	227,397
18	New Beginnings	Stewart Hendricks	2011	11	120	20	0	600.00	0.00	0.00	600.00	42,984	44,319
19	Nine Forks	Jeff Wright	1885	3	400	105	87	25,041.00	0.00	9,253.05	34,294.05	261,591	423,136
20	Northside	Mark Krieger	1980	12	349	101	123	13,993.00	800.00	3,585.00	18,378.00	183,017	232,704
21	Oolenoy	Derrel Robinson	1795	9	241	48	23	15,987.60	0.00	3,763.00	19,750.60	135,676	148,606
22	Peter's Creek	Earl Reid	1826	4	309	65	87	4,352.07	0.00	363.00	4,715.07	73,436	94,616
23	Pickens First	Fred Stone	1891	4	694	340	424	106,435.00	1,966.00	54,217.95	162,618.95	997,629	1,194,359
24	Pleasant Grove	B. Craig Scruggs	1876	1	238	38	75	3,194.57	2,395.89	419.49	6,009.95	73,516	95,452
25	Pleasant Hill	James Brooks	1848	3	396	55	0	12,007.92	0.00	3,315.00	15,322.92	132,805	177,207
26	Prater's Creek	Thomas Moss	1875	0	190	73	72	30,125.25	0.00	6,652.53	36,777.78	151,155	165,718
27	Red Hill	Jeremy Merck	1950	6	213	95	78	21,204.06	4,433.57	5,930.41	31,568.04	112,826	216,954
28	Ridgeland Drive	Tim Friar	1999	0	118	50	15	7,472.81	0.00	1,155.00	8,627.81	118,932	127,887
29	Saluda Hill	Billy Looper	1850	4	232	38	14	2,898.53	0.00	1,844.00	4,742.53	98,033	234,017
30	Secona	Jeff Whaley	1786	13	392	170	0	24,999.96	0.00	11,783.83	36,783.79	230,875	273,410

28. Pickens-Twelve Mile Association (cont.)

Statistics are provided by churches on the Annual Church Profile (ACP) and reflect reporting from October 1, 2011, to September 30, 2012
Financial figures marked with a asterisk(*) reflect Convention records and are from January 1, 2012, to December 31, 2012

	Church Name	Pastor Name	Year Org	Tot Bap	Tot Mem	Avg SS	Total WMU	*Budget Gift	*General Desig	*Prayer Week	*Total Gifts	Undesig-nated Gifts	Total Receipts
31	Shady Grove	Matthew Danuser	1865	0	257	44	18	5,555.17	760.00	745.00	7,060.17	117,163	125,747
32	Six Mile	Ray Longenecker	1836	8	266	50	32	14,276.45	200.00	4,191.22	18,667.67	145,009	162,225
	TOTALS			285	11,699	3,429	2,081	580,591.66	13,491.68	187,584.25	781,667.59	6,697,699	8,875,919

1-Freedom Biker transferred out of Pickens-Twelve Mile to Group 44, December 2012

29. Piedmont Association

Statistics are provided by churches on the Annual Church Profile (ACP) and reflect reporting from October 1, 2011, to September 30, 2012
Financial figures marked with a asterisk(*) reflect Convention records and are from January 1, 2012, to December 31, 2012

	Church Name	Pastor Name	Year Org	Tot Bap	Tot Mem	Avg SS	Total WMU	*Budget Gift	*General Desig	*Prayer Week	*Total Gifts	Undesig-nated Gifts	Total Receipts
1	Agape	Rudy Halstead III	1988		No ACP Received			1,122.00	259.12	1,138.63	2,519.75	0	0
2	Ariel	Danny Parton	1929	10	524	94	102	21,654.78	38.21	5,888.60	27,581.59	236,596	264,782
3	Bishop Branch	Chip Coleman	1870	13	207	70	40	21,124.42	51.00	2,100.00	23,275.42	290,470	387,345
4	Brushy Creek	Jim Spencer	1963	31	2,374	614	0	76,700.00	0.00	73,066.51	149,766.51	1,732,095	2,130,731
5	Calumet	Jeff Harris	1925	2	515	113	43	9,565.00	0.00	7,276.91	16,841.91	207,990	207,990
6	Calvary Hill	Dave Shorter	1962	4	324	64	26	9,969.48	0.00	12,739.20	22,708.68	166,012	182,453
7	Cannon Memorial	Randy Perry	1907	0	505	101	55	11,925.03	0.00	4,800.00	16,725.03	194,272	209,289
8	Cateechee	Michael Dobson	1889	3	120	30	0	3,592.00	758.00	886.00	5,236.00	0	78,346
9	Cedar Rock	A Wayne Garmon	1902	7	356	90	58	17,047.93	0.00	2,672.86	19,720.79	162,959	232,587
10	Central First	Tony Qualkinbush	1868	7	249	50	18	7,464.00	0.00	315.00	7,779.00	113,611	182,205
11	Corinth	Tony Stancil	1882	7	351	61	117	8,641.45	239.00	3,455.50	12,335.95	82,757	148,503
12	Crosswell First		1953	5	0	95	24	0.00	0.00	0.00	0.00	0	0
13	Easley First	John Adams	1873	12	1,454	415	265	38,962.50	2,290.52	49,290.69	90,543.71	360,494	1,765,691
14	East Clemson	Eugene Gilliam	1966	2	159	33	0	11,086.39	1,339.00	968.00	13,393.39	147,550	193,990
15	East Side	R.K. Lee	1915	2	727	146	44	10,000.00	0.00	8,043.12	18,043.12	401,171	437,900
16	Elijean	Robert Fowler	1957	15	330	130	80	26,660.38	3,207.29	9,628.10	39,495.77	273,007	291,092
17	Enon	Scott Wills	1851	18	484	110	37	6,460.64	81.00	5,774.00	12,315.64	171,582	195,300
18	Faith	Gary James	1966	7	168	77	0	0.00	0.00	600.00	600.00	84,000	92,000
19	Flat Rock	Jamey Collins	1870	35	632	148	175	49,279.71	2,969.85	11,717.00	63,966.56	0	0
20	Foothills Hispanic	Garry Morrison	2002		No ACP Received			474.00	0.00	0.00	474.00	0	0
21	Geer Memorial	Phil McAlister	1902	4	814	87	49	26,107.93	0.00	7,299.21	33,407.14	225,535	260,384
22	Georges Creek	Travis Bowers	1859	12	290	132	122	23,000.04	0.00	2,885.00	25,885.04	392,070	874,155
23	Glenwood	A Dale McCoig	1908	4	475	98	38	20,899.66	0.00	2,593.00	23,492.66	235,684	267,424
24	Graceway	Tim Lee	1994		No ACP Received			1,270.34	0.00	0.00	1,270.34	0	0
25	Hunt's Memorial	James Wiles	1934	4	109	54	50	4,500.00	0.00	4,494.89	8,994.89	113,606	131,1[illegible]
26	Iglesia Bautista El Camino	Garry Morrison	2008	4	15	12	0	0.00	0.00	0.00	0.00	150	150
27	Iglesia Bautista Hispana La Roca	Garry Morrison	2005	8	28	30	22	1,262.13	0.00	554.93	1,817.06	3,000	20,327
28	Indian Upstate Fellowship	Suresh Jonnalagadda	2011	0	0	8	2	0.00	0.00	0.00	0.00	0	0
29	Jones Avenue	Roger Couch	1944	8	782	210	949	24,918.79	0.00	10,614.10	35,532.89	496,613	504,113
30	Liberty First		1780	0	268	70	25	9,470.12	0.00	5,525.20	14,995.32	173,080	244,565
31	Mount Moriah	Johnny Touchet	2000	5	156	100	98	27,658.00	0.00	783.70	28,441.70	276,278	380,901
32	Mount Pisgah	Jerry White	1791	6	870	243	135	58,927.63	1,675.00	10,246.00	70,848.63	633,459	702,791
33	Mt Airy	Keith Shorter	1895	42	1,284	503	380	165,539.70	0.00	63,500.00	229,039.70	1,307,836	1,506,475
34	Mt Carmel	Paul Turner	1834	7	610	123	344	32,465.29	1,592.08	16,635.42	50,692.79	373,211	451,957
35	Mt Tabor	Joshua Craig Culver	1861		No ACP Received			1,750.00	0.00	1,125.00	2,875.00	0	0
36	Norris First	Royce Addis	1908	17	378	159	336	30,000.00	1,796.75	13,244.45	45,041.20	366,947	450,308
37	Park Street	Alton Nix	1911	1	199	30	6	151.00	0.00	2,730.84	2,881.84	74,515	86,873
38	Pendleton Street	Zach Shaw	1947	20	320	96	0	4,978.40	573.43	1,578.90	7,130.73	105,378	136,962
39	Powdersville First	Brad Atkins	1983	28	345	123	169	23,260.55	0.00	4,408.47	27,669.02	329,262	489,212
40	Refuge	Chad Campbell	1903	4	219	82	20	1,500.00	0.00	2,374.06	3,874.06	190,070	195,863
41	Rice's Creek	Stephen McLane	1910		No ACP Received			5,057.66	0.00	2,139.76	7,197.42	0	0
42	River Road	Van Pigate	1990	0	156	21	0	5,629.35	355.00	4,009.18	9,993.53	57,020	62,560
43	Rock Springs	David Gallamore	1883	151	5,346	1,865	500	542,117.33	0.00	83,622.35	625,739.68	0	0
44	Ruhamah	Robert Goodwin	1939	3	67	34	0	444.93	0.00	423.00	867.93	0	0
45	Siloam	Wayne Dickard	1828	23	387	178	95	43,734.26	40.00	15,687.00	59,461.26	561,526	736,238
46	Six & Twenty	Willie Honea	1835	3	329	53	20	12,106.88	0.00	5,555.03	17,661.91	123,008	172,861
47	Slabtown	George Tate	1985	1	176	31	29	6,013.00	0.00	1,519.48	7,532.48	68,500	68,500
48	Smith Grove	Rick Baldwin	1914	5	106	40	54	200.00	200.00	2,220.00	2,620.00	2,000	68,078
49	The Neighborhood	David Bagwell	2011		No ACP Received			1,054.00	0.00	0.00	1,054.00	0	0
50	The Warehouse	Alan Callahan	2008	9	250	30	0	150.00	0.00	0.00	150.00	184,860	194,645
51	Trinity Point	Michael Mohler	2006	4	263	185	20	4,452.95	0.00	0.00	4,452.95	226,858	263,292
52	Wren	Harold Sanders	1974	14	217	62	27	10,474.46	0.00	1,830.48	12,304.94	119,826	147,018
	TOTALS			567	23,948	7,100	4,574	1,420,824.11	17,465.25	467,959.57	1,906,248.93	11,065,058	15,395,990

30. Reedy River Association

Statistics are provided by churches on the Annual Church Profile (ACP) and reflect reporting from October 1, 2011, to September 30, 2012
Financial figures marked with a asterisk(*) reflect Convention records and are from January 1, 2012, to December 31, 2012

	Church Name	Pastor Name	Year Org	Tot Bap	Tot Mem	Avg SS	Total WMU	*Budget Gift	*General Desig	*Prayer Week	*Total Gifts	Undesig-nated Gifts	Total Receipts
1	Bethel	Scott Kierstead	1840	2	286	130	28	13,977.65	1,085.37	6,204.00	21,267.02	245,436	283,765
2	Bush River	Brian Preston	1771	1	130	50	28	16,259.00	300.00	5,260.12	21,819.12	110,992	134,647
3	Central Avenue	Tony Dickert	1945		No ACP Received			875.00	0.00	0.00	875.00	0	0
4	Chappells	Robert Dorn	1892	1	146	15	5	8,552.11	2,162.33	1,330.00	12,044.44	85,552	99,891
5	College Street	Chad Ashby	1957	1	65	10	0	1,479.96	0.00	317.00	1,796.96	53,345	56,345
6	Cross Roads	Wayne Parker	1814	0	3	7	0	600.00	0.00	600.00	1,200.00	7,966	7,966
7	Enoree	George Leagans	1768	0	98	14	10	1,121.45	0.00	878.00	1,999.45	39,987	43,446
8	Fairview	Shannon Faulkner	1859	11	250	79	46	8,993.09	324.55	2,889.00	12,206.64	99,706	107,738
9	Freedom		1989		No ACP Received			100.00	0.00	0.00	100.00	0	0
10	Glenn Street	Michael Whitesides	1903	1	207	55	72	14,312.00	0.00	3,154.50	17,466.50	131,935	149,657
11	Jesus el Buen Pastor	Miguel Hernadez			No ACP Received			62.00	0.00	0.00	62.00	0	0
12	Newberry First		1831	9	782	184	422	79,041.96	2,886.00	27,190.30	109,118.26	518,936	657,399
13	Park Road		1992	3	27	33	32	325.00	0.00	416.00	741.00	28,000	0
14	Primera Iglesia Bautista Nueva Vida	Isaias Perez	2005		No ACP Received			0.00	0.00	0.00	0.00	0	0
15	The Master's	Todd Johnson	1969		No ACP Received			8,008.00	105.00	767.00	8,880.00	0	0
16	West End	David Lytes	1887		No ACP Received			8,817.79	714.70	3,668.50	13,200.99	0	0
17	Whitmire First	Shannon Long	1787	4	234	65	90	18,249.50	0.00	0.00	18,149.50	160,598	180,461
	TOTALS			33	2,228	642	733	280,674.51	7,577.95	52,674.42	240,926.88	1,482,393	1,715,315

31. Ridge Association

Statistics are provided by churches on the Annual Church Profile (ACP) and reflect reporting from October 1, 2011, to September 30, 2012
Financial figures marked with a asterisk(*) reflect Convention records and are from January 1, 2012, to December 31, 2012

	Church Name	Pastor Name	Year Org	Tot Bap	Tot Mem	Avg SS	Total WMU	*Budget Gift	*General Desig	*Prayer Week	*Total Gifts	Undesig-nated Gifts	Total Receipts
1	Batesburg First	Philip McNeal	1872	8	610	122	81	27,116.04	0.00	5,739.50	32,855.54	326,706	458,995
2	Bethel	Joshua Davison	1804	1	235	53	0	10,075.82	405.00	3,628.00	14,108.82	138,625	159,930
3	Bethlehem	Justin Eshleman	1881	2	225	45	0	6,995.93	0.00	1,901.00	8,896.93	90,132	102,327
4	Beulah	Rick Scott	1920	6	227	49	51	2,387.50	0.00	1,702.50	4,090.00	101,884	110,261
5	Chestnut Hill	Bill Shuler III III	1809	0	75	5	0	60.00	70.00	200.00	330.00	15,000	24,000
6	Dry Creek	Barry Epps	1804	0	74	28	9	300.00	0.00	910.00	1,210.00	38,784	38,784
7	East Side	Mitch Bruner	1945	1	325	58	8	10,817.12	67.47	2,290.65	13,175.24	117,535	142,126
8	Good Hope	Jeremy Beauford	1804	0	409	83	51	10,619.00	0.00	11,221.00	21,830.00	174,322	184,500
9	Iglesia Bautista Nueva Esperanza	Felix Somellian	2001		No ACP Received			968.66	0.00	207.00	1,175.66	0	0
10	Johnston First	Thomas Barwick	1875	3	236	65	95	7,861.55	0.00	3,631.82	11,493.37	162,627	167,299
11	Mount Pleasant	Vollie Gibbs	1831	1	343	56	23	17,191.73	1,422.12	4,006.61	22,620.46	164,251	209,629
12	Philippi	Josh McClendon	1814	1	237	84	197	18,220.59	2,596.28	9,228.77	30,045.64	157,543	213,601
13	Pine Pleasant	Burton Campbell	1832	0	64	5	0	0.00	0.00	0.00	0.00	0	0
14	Red Bank	Gary Romines Sr	1784	0	252	60	105	7,650.00	367.85	6,441.00	14,458.85	141,560	158,554
15	Richland Springs	Steve Jones	1859	4	338	113	154	12,694.58	0.00	6,816.93	19,511.51	178,121	200,997
16	Ridge Spring	Christopher Yeargin	1856	1	411	85	104	7,250.63	3,051.01	9,420.63	19,722.27	197,725	215,864
17	Rocky Creek	Robert Woodyard	1831	0	120	23	10	2,958.09	89.00	1,898.00	4,945.09	35,206	37,570
18	Salem	Jerrod Marshall	1800	2	193	70	7	12,948.04	335.00	8,553.00	21,836.04	94,656	117,586
19	Sardis	Dennis Campbell	1804	4	305	61	46	25,791.37	3,279.20	14,900.00	43,970.57	125,994	151,847
20	Still Waters	Jim Crowell	1991	5	262	22	59	5,950.88	0.00	900.00	6,850.88	53,938	58,514
21	The Saluda	Stephen DuVall	1968	6	535	147	87	29,548.98	2,000.00	8,475.00	40,023.98	299,569	410,959
22	Ward	Charles Bodie	1888	4	76	15	0	500.00	0.00	490.00	990.00	16,320	18,410
23	West Creek	Hank Fanning	1790	2	220	56	24	11,500.00	550.00	3,583.50	15,633.50	122,689	149,021
	TOTALS			51	5,762	1,305	1,111	229,406.51	14,232.93	106,134.91	349,774.35	2,753,187	3,330,574

32. Saluda Association

Statistics are provided by churches on the Annual Church Profile (ACP) and reflect reporting from October 1, 2011, to September 30, 2012
Financial figures marked with a asterisk(*) reflect Convention records and are from January 1, 2012, to December 31, 2012

	Church Name	Pastor Name	Year Org	Tot Bap	Tot Mem	Avg SS	Total WMU	*Budget Gift	*General Desig	*Prayer Week	*Total Gifts	Undesig-nated Gifts	Total Receipts
1	Anderson First	James Thomason	1821	7	1,436	270	330	28,349.07	4,000.00	11,536.75	43,885.82	580,120	1,092,821
2	Andersonville	Bruce Evans	1839	8	313	66	214	1,800.00	555.00	2,885.00	5,240.00	147,626	176,777
3	Asaville		1966	6	200	90	0	4,020.00	0.00	3,000.00	7,020.00	152,082	159,961
4	Asbury	DeLennon Stowe	1975	4	210	40	0	300.00	294.00	520.00	1,114.00	64,840	67,450
5	Austin Road	Billy Slatten	1977	4	210	40	118	10,338.43	0.00	5,489.87	15,828.30	64,840	67,450
6	Barkers Creek	Wesley Taylor	1821	17	415	125	954	27,019.35	0.00	17,198.95	44,218.30	300,202	407,730
7	Belton First	Dale Lynch	1861	8	777	279	0	48,135.64	0.00	19,199.57	67,335.21	0	0
8	Belton Second	Mitchell Brooks	1901	7	681	140	667	14,872.00	0.00	8,660.33	23,532.33	366,991	429,561
9	Bethany	Andrew Hall	1884	10	450	98	11	15,166.71	185.60	11,462.20	26,814.51	212,318	268,509
10	Bethel	Mark Duncan	1976	1	155	21	0	0.00	0.00	0.00	0.00	29,215	29,815

32. Saluda Association (cont.)

Statistics are provided by churches on the Annual Church Profile (ACP) and reflect reporting from October 1, 2011, to September 30, 2012
Financial figures marked with a asterisk(*) reflect Convention records and are from January 1, 2012, to December 31, 2012

	Church Name	Pastor Name	Year Org	Tot Bap	Tot Mem	Avg SS	Total WMU	*Budget Gift	*General Desig	*Prayer Week	*Total Gifts	Undesig-nated Gifts	Total Receipts
11	Blue Ridge Avenue	Richard Busha	1900	2	116	33	6	1,584.00	0.00	1,179.00	2,763.00	0	0
12	Broadmouth	Justin Phillips	1837	11	307	53	21	6,413.27	458.00	1,988.00	8,859.27	89,457	107,416
13	Broadway Lake	Dwight Greene	1956	3	296	39	6	2,282.90	0.00	0.00	2,282.90	80,004	87,915
14	Calvary	Curtis Bundy	1948	3	190	15	6	4,500.00	0.00	1,235.00	5,735.00	0	0
15	Carswell	Carroll Plemmons	1935	2	225	38	0	0.00	0.00	1,788.00	1,788.00	65,851	65,851
16	Centerville		1976	0	65	16	0	2,000.00	0.00	1,300.00	3,300.00	31,289	31,404
17	Chiquola	Ronnie Powell	1905	16	536	169	164	16,700.32	0.00	5,676.87	22,377.19	436,775	476,550
18	Concord	Don Cox	1907	21	1,955	575	1,732	144,218.08	4,722.34	50,936.85	199,877.27	1,772,467	2,436,477
19	Covenant	Steve Silvey	1997	23	1,002	314	0	9,975.00	0.00	13,272.80	23,247.80	877,486	949,182
20	Dorchester	Michael Allen	1832	0	315	35	36	3,996.00	0.00	2,481.88	6,477.88	149,184	173,212
21	Double Springs	Kyle Caudell	1811	37	318	100	150	7,300.58	0.00	0.00	7,300.58	163,521	163,521
22	Eastview	Greg Black	1960	6	566	125	0	20,200.00	0.00	3,808.05	24,008.05	211,160	221,844
23	Eureka	Ron Fousek	1888	4	931	106	84	23,142.50	0.00	9,931.00	33,073.50	207,619	225,579
24	Faith Fellowship		1922	13	262	110	160	4,533.30	0.00	2,808.00	7,341.30	192,838	223,677
25	First Creek	Milford Murdock	1824	8	224	57	158	6,291.34	0.00	5,145.14	11,436.48	110,456	149,293
26	Flat Rock	Ed Hunsinger	1832	1	370	51	0	6,181.45	0.00	3,322.56	9,504.01	0	0
27	Forest Hill	Tom Owen	1966	1	579	84	65	35,546.41	51.00	12,765.00	48,362.41	352,092	376,056
28	Friendship		1921	0	525	94	23	1,500.00	0.00	2,495.00	3,995.00	89,408	100,817
29	Gattney Road		2004		No ACP Received			1,015.00	0.00	494.00	1,509.00	0	0
30	Garner Memorial	Isham Gilcrease	1892	2	188	7	15	1,200.00	0.00	3,360.00	4,560.00	43,004	49,457
31	Good Hope	Daniel Atkins	1932	10	300	90	0	24,671.82	0.00	3,361.00	28,032.82	249,269	300,932
32	Grace Memorial	Mark Dickson	1954	21	234	35	0	5,296.82	0.00	1,147.00	6,443.82	125,657	133,383
33	GraceView	Robbie Garrett Jr	1988	3	135	95	43	2,640.00	0.00	6,130.00	8,770.00	295,552	349,275
34	Homeland Park		1943	3	725	72	28	9,600.00	0.00	2,839.00	12,439.00	158,162	235,275
35	Honea Path First	Michael Moody	1869	19	956	319	406	19,948.40	0.00	24,656.51	44,604.91	715,482	911,198
36	Hopewell	Evan Hill	1803	25	185	50	0	5,088.29	0.00	0.00	5,088.29	0	0
37	Iva First	Jerry Gray	1890	25	877	250	164	32,688.00	445.00	12,878.75	46,011.75	574,613	675,049
38	Keowee	Tony Lee	1889	6	502	129	173	21,398.03	0.00	6,369.67	27,767.70	335,265	386,879
39	La France First	Norman Craft	1883	1	265	39	245	0.00	0.00	1,362.00	1,362.00	85,260	88,493
40	Lakeview	Thomas Maxwell	1966		No ACP Received			313.73	0.00	200.00	513.73	0	0
41	Lebanon	Harry Warren	1815	1	328	67	0	8,637.99	0.00	3,314.40	11,952.39	147,283	175,475
42	Little River	Garrett Hart	1791	24	309	65	0	4,184.94	1,682.86	845.00	6,711.80	105,153	106,979
43	Long Branch	Wayne Watson	1879	21	485	80	20	29,558.96	0.00	9,995.00	39,553.96	281,617	330,353
44	Meadowbrook	Robert Marcaurelle	2008	0	85	30	0	0.00	1,895.95	2,805.00	4,700.95	148,975	157,805
45	Middleton Road	Hayward Tomblin	1966	17	294	115	213	9,560.00	137.00	3,666.50	13,363.50	199,712	250,062
46	Midway Community		1989		No ACP Received			0.00	0.00	0.00	0.00	0	0
47	Mountain Creek	Ray Thompson	1789	5	193	15	0	4,563.51	0.00	765.00	5,328.51	88,431	88,431
48	Mt Bethel		1836	5	694	148	97	13,333.34	0.00	10,962.26	24,295.60	411,601	496,884
49	Mt Tabor	Mike McCormick	1793	8	427	200	26	40,644.14	1,405.33	5,864.81	47,914.28	428,260	489,410
50	Neals Creek	Alex Henderson	1803	8	522	146	94	15,600.00	0.00	4,322.08	19,922.08	269,612	357,753
51	New Prospect	Claude Smith	1838	7	1,510	381	458	91,666.63	0.00	53,893.64	145,560.27	961,627	1,125,204
52	North Anderson	William Rigsby	1939	8	472	376	0	27,432.09	738.25	7,225.64	35,395.98	0	0
53	Oakdale	David Blizzard	1891	13	598	241	74	15,000.00	0.00	9,460.25	24,460.25	573,658	912,579
54	Orrville	Wendell Bannister	1900	2	816	280	211	12,000.00	0.00	6,674.88	18,674.88	192,369	216,023
55	Parkwood	Joe Whisnant	1977	3	411	81	19	19,212.63	0.00	10,320.63	29,533.26	301,977	320,421
56	Pendleton First	Courtney Krueger	1842	2	371	126	152	3,400.00	0.00	3,257.61	6,657.61	461,749	542,043
57	Pleasant View	Glenn Taylor	1960		No ACP Received			7,927.15	0.00	4,518.78	12,445.93	0	0
58	Pope Drive	Mack Tester	1948	2	206	84	0	23,900.36	0.00	4,484.50	28,384.86	280,636	347,788
59	Poplar Spring	James Rodgers	1891	0	88	20	56	1,241.00	0.00	420.00	1,661.00	46,868	49,953
60	Providence	Michael Kinard	1994	2	140	50	267	4,633.16	0.00	1,695.00	6,328.16	99,245	112,380
61	River Street	Roger Porter	1969	0	140	10	0	50.00	0.00	0.00	50.00	37,522	47,806
62	Riverside	Wayne Adams	1901	2	196	32	45	800.00	0.00	930.00	1,730.00	45,586	54,925
63	Rocky River		1803	0	293	70	66	3,466.64	0.00	5,188.73	8,655.37	109,844	121,433
64	Salem	Charles Holland	1798	3	297	31	0	1,200.00	530.00	1,489.89	3,219.89	72,197	92,621
65	Shady Grove	Daryle Hawthorne	1833	8	598	203	388	21,727.94	0.00	19,832.36	41,560.30	451,277	485,328
66	Shiloh	Barry Davis	1859		No ACP Received			0.00	0.00	0.00	0.00	0	0
67	Sierra	Rex Simmons	1998	7	320	100	150	5,843.86	0.00	8,540.19	14,384.05	223,097	335,110
68	Southside (Anderson)	David Pickens	1904	1	246	35	16	8,136.91	0.00	3,290.80	11,427.71	75,443	101,194
69	Southside (Honea Path)	Troy Crain	1954	11	280	86	54	1,100.00	0.00	6,085.00	7,185.00	0	0
70	Starr	Tony Howell	1832	5	343	145	113	14,769.99	0.00	8,833.35	23,603.34	153,428	53,240
71	Townville	James Crittendon	1851	6	264	75	104	10,967.29	603.00	8,736.99	20,307.28	185,594	204,015
72	Truth Tabernacle	Hudson White	1991	7	458	89	107	9,902.65	0.00	3,353.00	13,255.65	153,606	172,802
73	Union	Michael McMillion	1858	2	362	138	35	5,000.00	0.00	3,025.80	8,025.80	244,150	275,593
74	Unity	Roger Kendrick	1975	0	508	82	97	10,000.00	0.00	2,838.00	12,838.00	162,782	186,414
75	Varennes Heights	Kirt Mitchell	1957	3	1,252	185	253	39,772.15	1,310.00	14,823.10	55,905.25	421,801	695,603
76	Welcome	William West Jr	1894	2	279	38	16	2,200.00	0.00	3,244.00	5,444.00	131,387	144,787
77	West Whitner	Jonathan McGary	1975	1	72	31	0	240.00	0.00	15.00	255.00	48,823	51,442
	Miscellaneous							0.00	0.00	730.67	730.67		
	TOTALS			524	31,753	8,064	9,121	1,037,899.77	19,012.33	498,341.61	1,555,253.71	16,822,814	20,720,656

33. Santee Association

Statistics are provided by churches on the Annual Church Profile (ACP) and reflect reporting from October 1, 2011, to September 30, 2012
Financial figures marked with a asterisk(*) reflect Convention records and are from January 1, 2012, to December 31, 2012

	Church Name	Pastor Name	Year Org	Tot Bap	Tot Mem	Avg SS	Total WMU	*Budget Gift	*General Desig	*Prayer Week	*Total Gifts	Undesig-nated Gifts	Total Receipts
1	Alice Drive	Clay Smith	1956	97	2,953	919	775	22,500.00	0.00	60,000.00	82,500.00	2,120,941	3,049,396
2	Ashwood		1937		No ACP Received			700.00	0.00	0.00	700.00	0	0
3	Bethany	James Chandler	1829	0	94	32	45	2,305.46	539.80	1,263.00	4,108.26	60,053	66,726
4	Bethel	Steven Hendricks	1780	5	1,113	100	60	4,266.00	1,261.77	6,105.00	11,632.77	293,512	397,967
5	Clarendon		1908	5	348	160	0	13,748.82	355.00	4,000.00	18,103.82	318,616	318,916
6	Concord	Eugene Mosier	1998	9	308	116	0	4,761.00	135.00	2,046.44	6,942.44	161,095	172,224
7	Covenant Bible	Tommy McDonald	2003	4	48	30	0	703.24	0.00	780.00	1,483.24	46,373	46,373
8	Crosspoint	John Sorrells	1982	20	540	166	144	$6,135.59	0.00	9,535.88	65,671.47	551,298	630,153
9	Crosswell	Charles Owens Jr	1961	3	1,093	185	303	26,883.37	1,353.00	9,966.63	38,203.00	418,289	460,629
10	Dalzell	Mark Barnette	1920	0	107	55	0	11,122.55	1,541.00	3,627.28	16,290.83	137,847	147,567
11	Eastside		1955	5	124	57	0	4,054.00	0.00	1,688.00	5,742.00	105,573	112,204
12	Elliott	Ryan Riley	1908	3	105	22	0	937.50	0.00	1,024.15	1,961.65	66,184	73,314
13	Emmanuel	Drew Taylor	1969	2	119	85	3	2,400.00	0.00	4,900.00	7,300.00	188,986	216,287
14	Friendship	Robert Nance Jr	1987		No ACP Received			100.00	0.00	200.00	300.00	0	0
15	Gateway	Charles Antonen Sr	1998	0	68	72	0	4,825.11	0.00	3,288.00	8,113.11	111,748	126,363
16	Good Hope	Jim Tuggle	1866	0	10	0	0	397.42	0.00	0.00	397.42	16,399	420
17	Good Shepherd	Esta Gilley	1982		No ACP Received			0.00	0.00	320.00	320.00	0	0
18	Grace	Stephen Williams	1900	4	949	127	73	28,443.53	15.00	13,515.50	41,974.03	452,510	1,087,539
19	Graham	John Patrick	1886	5	306	121	105	27,120.44	3,000.00	20,421.00	50,541.44	237,681	251,400
20	Heritage Fellowship	Hill Sr/Nichols	2010	0	31	0	0	250.00	0.00	0.00	250.00	65,000	65,000
21	Hickory Road	Ron Taylor	1960	0	252	28	24	4,508.52	6.00	1,887.20	6,401.72	126,515	131,721
22	High Hills Of Santee		1770	1	25	15	0	250.00	0.00	220.00	470.00	0	0
23	Home Branch		1848	3	285	63	76	12,352.90	332.00	4,559.80	17,243.80	132,773	151,775
24	Lake Marion	Larry Kennedy	1967	0	64	24	20	6,103.14	571.00	3,656.00	10,330.14	88,798	100,014
25	Lakewood	Samuel Thompson	1996	17	275	77	0	1,342.00	86.00	0.00	1,428.00	130,978	159,730
26	Life Changing Community	Mike Walters	2004		No ACP Received			0.00	0.00	0.00	0.00	0	0
27	Long Branch	Jim Allen	1904	14	150	57	22	7,033.76	53.00	1,245.04	8,331.80	111,641	111,641
28	Lynchburg First	Rusty Wilson	1876	0	83	26	18	1,937.50	200.00	1,582.00	3,719.50	0	74,239
29	Manning First		1857	2	700	146	41	53,849.00	9,393.59	32,503.35	95,745.94	672,916	913,460
30	Manning Second	Pec Chatham III	1970	3	109	31	0	4,180.10	250.00	1,711.22	6,141.32	57,102	63,346
31	New Calvary	Ron Underwood	1951	1	379	55	0	3,042.03	0.00	3,043.58	6,085.61	119,056	134,595
32	New Hope	Presley Morris	1880	1	65	0	0	$40.00	0.00	600.00	1,140.00	39,611	39,611
33	New Life	Doug Dixon	2009	2	4	6	0	1,194.98	0.00	0.00	1,194.98	0	0
34	New Salem		1979	1	287	37	0	5,823.03	370.00	3,338.55	9,531.58	121,971	132,717
35	Northside Memorial	James Hotley	1950	54	930	227	185	28,020.00	1,240.00	13,668.48	42,928.48	517,178	678,524
36	Paxville	Jimmy Casey	1890	1	256	30	18	11,637.55	0.00	2,889.75	14,527.30	81,800	89,925
37	Pine Grove	Donald Riner	1950	0	35	15	76	0.00	0.00	295.00	42,524	47,615	47,615
38	Pinewood	Benjamin Barwick	1909	15	339	74	93	20,805.00	882.00	2,080.89	23,767.89	218,588	238,871
39	Pleasant Grove	James Melton	1910	5	171	25	20	2,300.00	0.00	1,329.00	3,629.00	69,192	95,863
40	Providence	Graham Bochman	1842	17	635	67	44	11,954.99	0.00	3,894.91	15,849.90	178,001	234,734
41	Salt & Light	Marion Zeigler	2002	5	68	41	1	3,080.00	0.00	0.00	3,080.00	77,186	87,088
42	Santee		1968	2	238	32	15	14,408.00	2,000.00	3,437.51	19,845.51	126,017	161,109
43	Shaw Heights		1967	1	154	77	32	20,696.16	543.83	9,980.89	31,220.88	178,928	223,169
44	Southside	Tommy Atkinson	1949	0	292	50	102	11,823.73	682.51	5,079.15	17,585.39	128,582	149,083
45	Summerton	Carlisle/Hutsell	1859	7	284	186	56	13,982.52	0.00	13,586.00	27,568.52	564,435	635,678
46	Sumter First	Daniel Barber III	1833	10	1,159	338	615	95,535.77	0.00	78,733.76	174,269.53	1,024,786	1,340,844
47	Turbeville First	Robert Craven	1917	0	160	61	20	18,118.82	0.00	15,572.55	33,691.37	160,000	175,000
48	Unity Fellowship	Pete Mixon Jr	1985		No ACP Received			300.00	0.00	0.00	300.00	0	0
49	Wedgefield	Paul Goff	1881	13	454	78	0	1,100.00	0.00	1,467.66	2,567.66	201,291	236,016
50	Westside	Aaron Reed	1963	3	1,053	171	0	21,798.21	25.00	5,903.00	27,726.21	438,630	489,390
51	Wise Drive	Dearld Sterling	1977	6	404	49	0	9,870.00	0.00	2,330.00	12,200.00	217,218	298,217
	TOTALS			346	17,626	4,333	2,986	599,240.84	24,835.50	357,276.17	981,352.51	11,175,821	14,416,451

Note: Calvary is no longer meeting and will not appear in future listings, August 2012

34. Savannah River Association

Statistics are provided by churches on the Annual Church Profile (ACP) and reflect reporting from October 1, 2011, to September 30, 2012
Financial figures marked with a asterisk(*) reflect Convention records and are from January 1, 2012, to December 31, 2012

	Church Name	Pastor Name	Year Org	Tot Bap	Tot Mem	Avg SS	Total WMU	*Budget Gift	*General Desig	*Prayer Week	*Total Gifts	Undesig-nated Gifts	Total Receipts
1	Baptist Church of Beaufort	James Wooten	1804	19	2,328	278	151	20,919.23	295.80	13,773.51	34,988.54	1,008,962	1,018,582
2	Beaver Dam	Chris Malphrus	1834	4	80	15	7	3,567.86	0.00	$11.00	4,078.86	42,124	47,167
3	Bluffton First	Mark DeVaney	1902	21	600	160	0	$3,713.07	0.00	14,167.50	67,880.57	675,000	750,000
4	Coosawhatchie	Allen Perry	1941	11	327	46	114	5,837.99	0.00	1,171.75	7,009.74	146,230	161,293
5	Crosspoint Church Bluffton	Carl Martin	2007	17	86	58	68	5,976.06	0.00	0.00	5,976.06	74,083	127,884
6	Euhaw	Raymond Elder	1745	0	17	6	17	0.00	0.00	0.00	0.00	0	0
7	Faith	Ed Morgan	1982	0	291	25	113	2,273.24	88.03	1,466.00	3,827.27	45,439	51,976
8	Gillisonville	Tim Padgett	1832	5	227	50	120	8,190.00	3,279.00	825.00	12,294.00	163,217	187,336
9	Grays Hill	James E. Baker	1987	12	420	104	280	12,180.00	0.00	4,629.00	16,809.00	277,148	309,096
10	Great Swamp	Ralph Lee	1845	2	497	122	89	10,630.88	0.00	3,611.42	14,242.30	210,200	297,324

34. Savannah River Association (cont.)

Statistics are provided by churches on the Annual Church Profile (ACP) and reflect reporting from October 1, 2011, to September 30, 2012
Financial figures marked with a asterisk(*) reflect Convention records and are from January 1, 2012, to December 31, 2012

	Church Name	Pastor Name	Year Org	Tot Bap	Tot Mem	Avg SS	Total WMU	*Budget Gift	*General Desig	*Prayer Week	*Total Gifts	Undesig-nated Gifts	Total Receipts
11	Hardeeville First	Jay Coder Jr	1876	0	368	37	0	12,489.90	0.00	6,130.31	17,620.21	193,855	220,276
12	Hilton Head Island First	John Keller	1962	10	1,283	223	175	11,940.00	225.00	24,800.91	36,965.91	828,253	902,298
13	Hilton Head Korean Mission	Kim Chu Hwang	1998		No ACP Received			0.00	0.00	0.00	0.00	0	0
14	Indian Hill	Doug Ludlam	1885	10	327	25	0	2,206.28	0.00	1,729.32	3,935.60	65,592	81,181
15	Maye River	Brian Sherwood	1777	18	453	54	101	9,000.00	925.00	4,767.05	14,692.05	181,144	222,410
16	Meadowbrook	Michael Coxwell	1994	22	171	38	30	0.00	179.00	631.04	810.04	65,005	68,005
17	North Island	Russell Vickery	1995	0	189	25	25	3,522.69	0.00	1,455.00	4,977.69	162,386	162,386
18	Okatee	Tim Tomlinson	1992	8	363	94	15	23,605.00	756.31	3,789.00	28,150.31	243,828	394,787
19	Pine Level		1872	9	489	130	103	3,577.00	0.00	1,489.05	5,066.05	164,286	259,206
20	Port Royal	Steven Ruff	1899	16	827	134	70	33,078.62	845.00	9,305.75	43,229.37	299,622	350,246
21	Red Dam	Kevin Crosby	1895	7	540	75	0	7,122.98	0.00	1,565.00	8,687.98	160,006	165,206
22	Ridgeland		1892	31	408	189	100	37,738.88	2,410.96	15,013.42	55,163.26	422,908	450,311
23	Ridgeville	Danny Tuten	1893		No ACP Received			0.00	0.00	0.00	0.00	0	0
24	Riverview	Leon Meadows	1974	0	243	45	81	1,100.00	218.62	2,686.22	4,004.84	76,819	86,874
25	Sheldon	Danny Hedgepath	1926	0	336	29	6	5,685.95	74.00	746.00	6,505.95	69,719	104,738
26	Shell Point	Allan Kircher	1988	9	308	101	66	7,848.00	0.00	2,268.00	10,116.00	199,208	204,201
27	St Helena	Richard Spearman	1955	2	380	80	63	20,347.63	304.53	2,524.18	23,176.34	194,342	242,684
28	The Link	Michael Green	2008	11	41	69	0	2,057.48	0.00	0.00	2,057.48	103,948	145,698
29	Tillman	Greg Altizer	1883	4	70	25	7	0.00	0.00	0.00	0.00	55,000	0
30	VIDA	Ruben De Jesus	2009		No ACP Received			481.39	0.00	0.00	481.39	0	0
31	Yemassee	Brent Page	1939	0	301	60	15	6,156.25	0.00	3,731.25	9,887.50	76,051	110,452
	TOTALS			248	11,970	2,297	1,816	310,246.38	9,601.25	122,786.68	442,634.31	6,204,375	7,121,597

35. Screven Association

Statistics are provided by churches on the Annual Church Profile (ACP) and reflect reporting from October 1, 2011, to September 30, 2012
Financial figures marked with a asterisk(*) reflect Convention records and are from January 1, 2012, to December 31, 2012

	Church Name	Pastor Name	Year Org	Tot Bap	Tot Mem	Avg SS	Total WMU	*Budget Gift	*General Desig	*Prayer Week	*Total Gifts	Undesig-nated Gifts	Total Receipts
1	Berkeley	Henry Simmons	1980	16	213	85	67	25,003.97	0.00	2,487.00	27,490.97	189,469	9,783
2	Bethel	Robert Lape	1885	1	115	49	30	3,902.25	0.00	10,656.56	14,558.81	73,387	82,522
3	Bethel Community Outreach-1	James Williams	2011	3	4	4	0	900.00	0.00	0.00	900.00	0	0
4	Beulah	Bob Frederick	1877		No ACP Received			1,000.00	534.00	1,065.00	2,599.00	0	0
5	Bonneau First	Kenneth Owens	1921	4	730	150	27	22,400.77	0.00	3,018.32	25,419.09	317,852	363,938
6	Brookhaven Fellowship	Tim Farmer	2001		No ACP Received			0.00	0.00	0.00	0.00	0	0
7	Calvary (Dorchester)	Larry Owens	1972	4	107	24	8	1,020.68	111.00	1,500.00	2,631.68	36,856	36,856
8	Calvary (Moncks Corner)	John Jenkins	1946	13	425	92	27	30,464.44	883.17	2,318.60	33,666.21	274,352	316,189
9	Chaparral	Matthew Jones	1983	20	95	32	0	1,186.44	0.00	0.00	1,186.44	32,000	50,188
10	College Park	Troy Query	1979	2	52	19	30	3,909.08	0.00	1,423.00	5,332.08	10,000	87,035
11	Cordesville First	Alan Bagwell	1902	5	473	98	0	4,102.41	0.00	3,251.00	7,353.41	163,693	186,082
12	Corinth	Marvin Locke	1858	6	254	89	0	12,998.24	0.00	1,330.00	14,328.24	137,431	152,552
13	Cornerstone	Dan Yagman	1992	5	120	27	0	0.00	0.00	0.00	0.00	74,227	79,995
14	Crossroads Community	Peppy Du Tart	1991	34	1,417	1,271	179	8,796.00	0.00	1,100.00	9,896.00	1,084,328	2,343,885
15	Eutawville First		1895	8	368	54	11	2,600.00	0.00	230.00	2,830.00	137,276	155,117
16	Faith	Harold Bazzle	1963	0	98	12	20	2,613.60	147.00	293.00	3,053.60	49,277	51,492
17	Fellowship at Temple Road-2	Tony Smith	1850	0	50	20	50	1,624.82	0.00	985.00	2,609.82	68,388	76,656
18	Flowertown	Thomas Dupree	1987	0	18	5	2	0.00	0.00	0.00	0.00	56,931	67,836
19	Gethsemane	Joshua Caines	1971	0	57	20	10	1,960.78	0.00	960.00	2,920.78	1,315	74,135
20	Gilead-3		1991		No ACP Received			0.00	0.00	0.00	0.00	0	0
21	Givhans	Richard Clapp	1992	0	185	35	35	902.16	0.00	0.00	902.16	45,383	82,393
22	Harleyville First	Martin Wiles	1950	0	293	55	21	8,798.13	0.00	2,574.60	11,372.73	121,941	132,405
23	Harristown Road	Stacy Harris	1982	11	158	49	27	1,265.76	0.00	334.45	1,600.21	51,258	53,979
24	Holly Hill First		1910	0	266	109	0	5,910.33	995.00	670.00	7,575.33	117,650	117,650
25	Hopewell	Jackie Gaskins	1886		No ACP Received			0.00	0.00	0.00	0.00	0	0
26	Iglesia Nueva Vision	Benjamin Borrero	1992		No ACP Received			250.00	0.00	250.00	500.00	0	0
27	International		1989	2	62	20	0	400.00	0.00	0.00	400.00	35,000	49,503
28	Jamestown	Gene Usenby	1923	2	66	25	0	737.50	0.00	1,214.00	1,951.50	45,830	222,957
29	Jedburg First		1879	19	838	178	170	31,353.30	0.00	10,649.95	42,003.25	295,224	386,783
30	Kingdom Building	Brian Hunt	2011	4	45	15	0	0.00	0.00	0.00	0.00	0	0
31	Knightsville	James Copeland	1998	5	72	40	1	0.00	0.00	0.00	0.00	150	52,821
32	Lighthouse Community	Rawls Mitchell	2002	0	35	18	15	1,200.00	0.00	1,105.00	2,305.00	46,000	47,500
33	Limestone	Ron Jenkins	1850	3	292	49	94	7,999.00	60.10	706.00	8,765.10	81,449	100,227
34	Lydia		1941	0	333	20	0	1,871.28	0.00	608.57	2,479.85	56,320	57,634
35	Memorial	Clay Shook	1891	5	614	132	40	33,711.28	970.00	4,603.75	39,285.03	309,411	409,594
36	Midway	Billy Hill	1984	4	387	90	275	3,282.93	543.61	4,713.94	8,540.48	155,698	178,416
37	Miles Road		1976	19	775	355	0	0.00	0.00	0.00	0.00	5,765	959,396
38	Ministerio Hispano	Benjamin Borrero	2009		No ACP Received			97.00	0.00	176.00	273.00	0	0
39	Moncks Corner First	Emerson Wiles	1920	26	1,668	218	20	32,538.05	18,774.41	15,904.85	67,217.31	722,809	858,031
40	Mt Olivet		1810		No ACP Received			4,486.57	0.00	0.00	4,486.57	0	0

35. Screven Association (cont.)

Statistics are provided by churches on the Annual Church Profile (ACP) and reflect reporting from October 1, 2011, to September 30, 2012
Financial figures marked with a asterisk(*) reflect Convention records and are from January 1, 2012, to December 31, 2012

	Church Name	Pastor Name	Year Org	Tot Bap	Tot Mem	Avg SS	Total WMU	*Budget Gift	*General Desig	*Prayer Week	*Total Gifts	Undesig nated Gifts	Total Receipts
41	Mt Zion		1875		No ACP Received			8,099.00	1,022.00	900.00	10,021.00	0	0
42	North Trident	John Holmes	1988	6	282	77	83	6,821.22	0.00	2,196.17	9,017.39	162,405	176,752
43	Old Fort	Eric Lethco	1966	44	2,175	592	300	38,096.29	57,064.45	122,214.00	217,374.74	1,772,697	2,299,793
44	Old St George	Kevin Hinton	1829	4	340	95	41	14,343.87	1,700.00	3,461.07	19,504.94	145,000	184,000
45	Pleasant Grove	Blair Gibson	1983	1	536	25	22	275.00	0.00	366.80	641.80	80,848	90,497
46	Providence		1859	0	397	45	53	7,375.67	0.00	2,769.48	10,145.15	97,754	133,573
47	Reevesville	Scott Cannon	1885	0	228	55	51	14,089.40	0.00	3,217.00	17,306.40	142,613	174,548
48	Ridge		1872	6	1,404	163	40	28,662.59	0.00	3,157.70	31,820.29	484,041	490,472
49	Ridgeville	Clyde McCants	1912	7	294	64	88	9,996.00	216.00	2,565.05	12,777.05	87,482	102,766
50	Salem	Robert Rivers	1920	37	250	60	57	12,759.13	0.00	1,533.15	14,292.28	0	0
51	Sandridge First	Danny Meetze	1896	4	201	89	119	15,195.05	1,020.00	4,771.00	20,986.05	115,180	157,252
52	Sangaree Christian Fellowship	Jim Moore	1978	6	82	38	0	2,400.00	0.00	467.00	2,867.00	75,641	98,838
53	Santee Circle Community	Chris Williams	1992	7	308	138	0	7,107.76	334.00	91.00	7,532.76	243,047	324,424
54	St John's Bethel	James Holliday	1909	3	327	45	78	8,561.07	184.18	6,399.91	15,145.16	110,411	130,439
55	St Matthews	Doug Warren	1915	1	199	38	35	11,067.97	362.23	3,880.18	15,310.38	105,501	106,820
56	St Stephen First	David Brien	1849	0	258	22	0	2,751.64	1,003.72	1,588.00	5,343.36	69,194	74,876
57	Summerville		1896	19	1,931	579	506	51,913.26	479.70	39,309.92	91,702.88	1,288,835	1,581,462
58	Tall Pines	Marvin Wood	1974	3	969	31	0	10,766.00	87.15	963.00	11,816.15	117,264	123,929
59	The Church at Cane Bay	Charlie Swain	2010	13	41	112	0	6,920.00	0.00	0.00	6,920.00	96,071	180,792
60	The Fellowship of Oakbrook	Stanley Cruse Jr Jr	1983	16	448	245	39	8,004.00	0.00	2,044.00	10,048.00	376,626	420,263
61	The Journey	Will Browning	2007	21	215	141	0	3,500.00	0.00	0.00	3,500.00	0	0
62	Wassamassaw	Norman Rogers	1784	3	319	64	35	16,377.00	2,303.38	6,296.25	24,976.63	204,843	240,386
	Miscellaneous							0.00	197.11	0.00	197.11		
	TOTALS			422	21,889	6,177	2,706	$44,368.69	88,992.21	282,119.27	915,480.17	10,572,123	14,933,439

1-Name change: Bethel Baptist Ministries from Bethel Community Outreach Church, August 2012
2-Name change: Fellowship at Temple Road from Pine Grove, October 2012
3-Gilead Baptist Church is no longer meeting and will not appear in future listings, October 2012

36. Southeast Association

Statistics are provided by churches on the Annual Church Profile (ACP) and reflect reporting from October 1, 2011, to September 30, 2012
Financial figures marked with a asterisk(*) reflect Convention records and are from January 1, 2012, to December 31, 2012

	Church Name	Pastor Name	Year Org	Tot Bap	Tot Mem	Avg SS	Total WMU	*Budget Gift	*General Desig	*Prayer Week	*Total Gifts	Undesig nated Gifts	Total Receipts
1	Andrews First	Paul Sapp	1910	4	216	68	42	20,613.16	0.00	3,273.00	23,886.16	171,290	272,010
	Bloomingvale	Russ Moore	1890	0	164	37	7	4,750.45	0.00	4,270.50	9,020.95	97,459	105,334
	Center	Jim Pearson	1925	3	286	150	92	27,271.00	5,467.82	20,898.53	53,637.35	197,821	260,527
4	Cornerstone	Wesley Mayfield	1950	4	39	30	20	1,544.34	0.00	0.00	1,544.34	4,251	95,245
5	Georgetown	Eddy Barton	1994		No ACP Received			700.00	150.00	250.00	1,100.00	0	0
6	Georgetown First	Ted Sherrill	1794	13	895	395	95	125,960.34	0.00	26,941.65	152,901.99	1,249,593	1,577,162
7	Graves Southern	Dale Tripp	1985	0	37	8	0	0.00	0.00	0.00	0.00	1,000	14,600
8	Hispanic Ministry at Ringel Heights	Christopher Giles	2011		No ACP Received			220.00	0.00	0.00	220.00	0	0
9	Johnson Chapel	Stephen Candal	1911	0	60	17	0	200.00	550.00	1,585.00	2,335.00	34,718	38,503
10	Lakewood	Larry Deeter	1968	1	319	44	40	14,418.06	645.00	5,635.00	20,698.06	141,949	155,034
11	Low Country Community	Steve Fairchild	1986	42	160	42	0	1,000.00	0.00	0.00	1,000.00	0	0
12	Messiah	Ricky West	1981	1	63	30	0	550.00	0.00	0.00	550.00	5,330	68,021
13	Mount Tabor	Ronald Ward	1832	2	60	19	12	5,741.07	0.00	490.00	6,231.07	69,479	75,715
14	Mount Zion	James Herring	1876	5	238	75	117	6,800.00	310.00	4,089.00	11,199.00	136,356	152,640
15	Nesmith	Craig Cribb	1915	0	74	9	0	500.00	500.00	900.00	1,900.00	0	0
16	North Hampton	Brad Dunn	1971	5	50	12	31	418.15	0.00	155.00	573.15	25,643	28,414
17	Pine Crest	Harry Jack Mobley	1967	3	52	21	0	1,480.00	100.00	831.25	2,411.25	0	0
18	Piney Forest	Craig Stephenson	1902	5	172	55	69	3,412.20	3,834.39	6,968.99	14,215.58	134,886	147,302
19	Pleasant Hill	James Legendre	1875	2	365	79	90	17,293.01	372.52	5,662.86	23,328.39	169,665	185,617
20	Ringel Heights	Kenny Johnson	1976	6	399	74	0	1,650.00	0.00	2,249.33	3,899.33	0	0
21	Rose Hill	Sid Taylor	1881	3	243	54	35	6,000.00	1,827.00	4,106.61	11,933.61	129,193	150,674
22	Screven	Jason Williams	1950	19	735	134	12	6,065.76	0.00	3,961.00	10,026.76	265,639	369,703
23	Solid Rock	Shane Johnson	2007	6	102	40	0	1,038.78	0.00	145.00	1,183.78	0	0
24	Spring Gulley	Randy Zurcher	1914	0	128	23	0	900.00	0.00	1,129.00	2,029.00	38,378	56,016
	TOTALS			124	4,857	1,416	662	248,526.32	13,756.73	93,541.72	355,824.77	2,872,660	3,752,517

37. Spartanburg County Association

Statistics are provided by churches on the Annual Church Profile (ACP) and reflect reporting from October 1, 2011, to September 30, 2012
Financial figures marked with a asterisk(*) reflect Convention records and are from January 1, 2012, to December 31, 2012

	Church Name	Pastor Name	Year Org	Tot Bap	Tot Mem	Avg SS	Total WMU	*Budget Gift	*General Desig	*Prayer Week	*Total Gifts	Undesig-nated Gifts	Total Receipts
1	Abner	Richard Clark	1959	3	280	32	22	3,074.00	642.00	1,882.30	5,598.30	76,674	82,628
2	Anderson Mill Road	D.J. Horton	1988	55	1,854	214	0	67,684.41	0.00	77,093.98	144,778.39	2,253,474	2,772,739
3	Arcadia First	Joey Burnett	1904	4	547	85	0	2,675.00	0.00	4,447.00	7,122.00	166,359	175,728
4	Arkwright First	James Blackwood	1898	0	151	52	15	2,288.39	36.00	1,278.90	3,603.29	125,473	140,011
5	Arrowwood	Daniel Godfrey	1843	14	902	197	267	55,993.71	1,288.00	23,662.29	80,944.00	503,677	584,636
6	Beaumont	Steven McLain	1906	3	1,110	181	43	6,000.00	0.00	30,451.73	36,451.73	364,314	369,553
7	Beaver Hills		1954	0	247	29	110	2,035.05	0.00	744.00	2,780.05	44,591	49,752
8	Ben Avon	Richard King	1917	4	258	46	0	3,600.00	0.00	3,925.36	7,525.36	117,762	152,458
9	Bethany		1951	1	387	81	60	6,750.00	0.00	4,540.00	11,290.00	232,049	246,842
10	Bethesda	Larry Holland II	1821	9	150	43	32	2,300.04	0.00	0.00	2,300.04	0	0
11	Bethlehem	Jim Oliver	1800	4	1,139	225	56	53,926.90	0.00	6,797.00	60,723.90	597,660	962,763
12	Boiling Springs First	Hank Williams	1772	69	2,667	956	428	156,435.67	0.00	42,562.87	198,998.54	2,273,580	2,958,219
13	Calvary	Scott Linnerud	1924	4	260	91	5	3,500.00	250.00	4,955.00	8,705.00	257,687	856,425
14	Cambodian Baptist Mission		2001		No ACP Received			10.26	0.00	0.00	10.26	0	0
15	Canaan	Ken Pettit	1921	1	445	40	24	3,836.47	0.00	1,952.30	5,788.77	78,992	84,001
16	Care	Gerald Burnett	1978	5	288	45	0	1,085.00	1,085.00	1,021.58	3,191.58	0	0
17	Cedar Shoals	Stephen Cannon	1804	25	472	160	48	5,525.01	0.00	10,585.73	16,110.74	208,977	322,434
18	Cedar Spring	Todd Lowe	1786	3	178	115	30	9,755.87	0.00	1,837.00	11,592.87	216,017	235,003
19	Chesnee First	Gary Grogan	1910	8	585	140	74	21,550.00	0.00	9,536.33	31,086.33	486,494	585,612
20	Clifton First	Shane Dismuke	1881		No ACP Received			1,800.00	0.00	0.00	1,800.00	0	0
21	Clifton Second	Michael Stubblefield	1901	0	216	43	0	1,200.00	0.00	5,961.00	7,161.00	84,495	91,756
22	Converse	Mike Davis	1907	4	355	64	4	20,542.07	0.00	5,280.00	25,822.07	186,120	213,389
23	Cornerstone	Doug Huntsinger	1913	7	716	120	143	29,300.00	0.00	1,843.82	31,143.82	219,314	299,301
24	Covenant	Gary Hensley	2008	6	201	77	218	15,139.88	0.00	3,155.00	18,294.88	194,421	279,997
25	Cowpens First	William Westater	1878	4	538	96	78	27,877.73	145.00	16,642.68	44,665.41	315,654	369,258
26	Croft	Joe Dempsey	1952	4	354	60	40	2,676.84	0.00	1,186.05	3,862.89	107,643	149,211
27	Crossroads	Richard Lancaster	1963	7	603	145	0	13,317.00	0.00	2,261.30	15,578.30	404,242	427,044
28	Cudd Memorial	Danny Garrett	1952	14	1,000	290	144	45,871.49	0.00	14,073.67	59,945.16	610,000	625,000
29	Davis Memorial	Carlton Hames	1964	0	94	37	0	2,907.26	0.00	0.00	2,907.26	46,344	57,215
30	Drayton	Barry Snead	1905	5	135	28	11	4,200.00	354.00	2,454.00	7,008.00	104,931	114,168
31	Eastside	Mike Royal	1981	22	709	149	44	17,109.51	0.00	19,100.00	36,209.51	526,342	569,471
32	Element	Bradley/Ledford	2010	50	100	70	0	918.25	0.00	0.00	918.25	150,167	229,167
33	Fairforest		1885	3	233	85	67	14,354.60	0.00	3,912.00	18,266.60	256,098	302,938
34	First Slavic-1	Gregory Minka	2002	0	110	0	0	4,478.50	0.00	0.00	4,478.50	57,100	57,100
35	Foster Chapel	Patrick Suber	1997	16	500	75	45	1,050.00	0.00	0.00	1,050.00	240,225	284,719
36	Fountain of Life		2004		No ACP Received			0.00	0.00	0.00	0.00	0	0
37	Friends of Faith	Bill Jones	2001	2	41	25	0	420.00	0.00	1,049.00	1,469.00	65,062	70,52[illegible]
38	Friendship	Brian Harris	1765	9	257	64	0	7,450.68	600.00	5,040.75	13,091.43	142,374	166,2[illegible]
39	Glendale	Daniel Blackwell	1876	9	603	86	41	24,360.14	0.00	6,293.91	30,654.05	222,187	246,3[illegible]
40	Grace	Thomas Bryant	1956	4	104	18	23	3,872.00	0.00	427.33	4,299.33	70,163	79,44[illegible]
41	Green Pond	Paul Stubblefield	1804	2	262	63	31	8,023.11	0.00	2,913.50	10,936.61	139,808	187,544
42	Green Street	Larry Fleming	1891	0	110	35	57	5,288.35	400.00	6,705.00	12,393.35	109,488	133,913
43	Green Valley	Shane Belue	1994	0	71	10	0	2,091.00	0.00	1,480.00	3,571.00	40,340	44,290
44	Hope Point Community	Richard Smith	2003		No ACP Received			0.00	0.00	0.00	0.00	0	0
45	Hub City	Jonathan Everette	2005	5	80	65	0	5,556.41	0.00	0.00	5,556.41	81,553	81,553
46	Iglesia Bautista El Buen Pastor	Jerry Meeks	2002	0	24	28	0	2,309.00	0.00	0.00	2,309.00	23,364	25,829
47	Iglesia Bautista Hispana El Alfa y Omega	Jose Juan Molina	2008	8	30	20	15	1,530.54	0.00	1,122.00	2,652.54	22,688	25,850
48	Iglesia Bautista Renacer	Guillermo Laurent	2000	25	220	60	0	0.00	0.00	2,894.85	2,894.85	1,533,478	1,540,508
49	Inman First	Paul Moore	1865	17	813	270	0	18,027.08	0.00	5,864.75	23,891.83	544,219	1,072,350
50	Kaleidoscope Multi-Ethnic	Derrick Smith	2008	0	20	15	0	1,130.17	0.00	0.00	1,130.17	16,139	22,089
51	Lake Bowen	Mark Williams	1922	38	1,316	372	0	67,109.92	0.00	2,661.30	69,771.22	686,601	712,198
52	Landrum First	Andy Allen	1803	4	763	249	151	117,405.84	1,847.00	48,525.00	167,777.84	595,727	710,322
53	Mayo First	Daryl Tolleson	1921	25	400	125	213	6,233.33	0.00	2,669.00	8,902.33	223,332	255,243
54	Milestones	Hub Blankenship Jr	1997	19	607	288	0	2,158.60	0.00	0.00	2,158.60	936,503	1,011,365
55	Moore First	David Johnson	1955	6	108	20	34	0.00	0.00	0.00	0.00	24,769	24,769
56	Morningside	Kirk Neely	1949	11	1,822	441	165	79,999.96	2,548.14	28,942.03	111,490.13	1,344,923	1,699,132
57	Mountain View	Tyler Kirby	1887	18	1,100	475	0	25,000.08	3,600.00	46,696.63	75,296.71	851,065	1,103,245
58	Mt Pleasant	Charlie Glover	1901	5	240	63	19	16,632.16	0.00	2,915.00	19,547.16	157,340	164,340
59	Mt Sinai-2	Terry McCaskill	2010		No ACP Received			0.00	0.00	0.00	0.00	0	0
60	Mt Zion	Monty King	1804	5	555	92	423	23,398.00	819.50	12,112.00	36,329.50	215,873	287,401
61	New Life Christian Fellowship	Ricky Eason Sr	2008	4	110	20	6	650.00	0.00	0.00	650.00	50,000	55,000
62	New Prospect	Ron Gaddy	1820	11	1,075	210	71	56,218.68	160.00	26,056.00	82,434.68	666,384	887,615
63	New Vision Baptist	Belton Drake	1997	0	46	15	0	2,350.00	0.00	3,350.00	5,700.00	32,687	32,687
64	North Spartanburg First	Michael Hamlet	1884	53	6,927	1,566	1,312	35,000.00	0.00	106,000.00	141,000.00	4,545,744	5,661,085
65	Oak Grove	Jason Lee	1850	0	761	92	9	17,481.43	305.00	11,316.16	29,102.59	184,524	215,619
66	Orchard Street		1944	9	271	75	99	18,957.46	0.00	1,408.00	20,365.46	189,519	195,888
67	Pacolet First	Thomas Sparks	1871	2	365	71	50	7,315.00	348.04	5,075.14	12,738.18	131,217	182,290
68	Pacolet Mills	Norman Band	1884	6	348	89	17	15,022.32	2,146.03	6,936.41	24,104.76	211,338	243,084
69	Peach Valley	Lewis Perrin Powell Jr	1974	4	261	66	93	1,293.07	182.61	3,281.94	4,757.62	137,946	146,929
70	Philadelphia	Josh Jennings	1803	12	740	209	96	33,726.03	4,860.00	10,311.03	48,897.06	456,179	696,272

37. Spartanburg County Association (cont.)

Statistics are provided by churches on the Annual Church Profile (ACP) and reflect reporting from October 1, 2011, to September 30, 2012
Financial figures marked with a asterisk(*) reflect Convention records and are from January 1, 2012, to December 31, 2012

	Church Name	Pastor Name	Year Org	Tot Bap	Tot Mem	Avg SS	Total WMU	*Budget Gift	*General Desig	*Prayer Week	*Total Gifts	Undesig-nated Gifts	Total Receipts
71	Piedmont	Herbert Garrett	1883	0	410	50	41	2,302.52	1,334.37	5,868.69	9,505.58	109,364	117,415
72	Poplar Springs	Robert Bevill	1874	14	1,558	548	222	83,625.66	2,000.04	33,035.34	118,661.04	844,178	1,196,247
73	Riding for Jesus Cowboy	Mitch Trammel	2009	0	140	0	0	1,003.91	0.00	0.00	1,003.91	20,078	26,553
74	River Hills	Kent Smith	1998	6	420	180	30	32,038.00	240.83	15,501.05	47,779.88	334,261	435,745
75	Rock Hill of Inman	Randall Cummings	2002	2	96	22	0	0.00	0.00	0.00	0.00	80,000	500
76	Roebuck	Tim Williams	1911	14	1,146	322	42	79,868.57	146.00	46,769.69	126,784.26	810,456	878,163
77	Sonrise	Jeff Eubanks	1997	8	127	61	25	0.00	0.00	0.00	0.00	77,499	89,835
78	Southside	Schuyler Peterson	1908	6	942	257	72	79,639.29	0.00	43,911.42	123,550.71	805,367	873,817
79	Spartanburg First	Don Wilton	1839	161	6,987	2,204	4,875	155,325.00	4,019.33	226,505.36	385,849.69	6,327,067	9,855,264
80	Stone Station	Rob Gouge	1948	4	175	45	65	0.00	0.00	0.00	0.00	72,000	85,000
81	Tate Memorial	Dennis Tessnier	1972	0	238	55	0	1,750.00	1,493.27	2,011.00	5,254.27	128,761	128,761
82	The Journey	Chris Pollard	2007	20	80	200	0	0.00	0.00	0.00	0.00	92,029	92,029
83	Tucapau	Eric Nixon	1896	12	762	135	22	29,929.00	0.00	5,260.50	35,189.50	295,237	327,561
84	United	Robert Emory	2008	24	330	198	157	4,782.75	0.00	4,674.91	9,457.66	190,803	268,761
85	Walnut Hill	Todd Johnson	1909	0	454	90	5	7,302.00	0.00	3,295.10	10,597.10	148,871	179,776
86	Wellford	Carl Poole	1883	15	366	134	150	29,932.46	0.00	22,944.40	52,876.86	491,564	584,220
87	West Side	Eddie Burris	1962	6	312	110	8	0.00	0.00	145.00	145.00	134,552	137,802
88	West Spartanburg		1994	0	202	35	8	0.00	0.00	0.00	0.00	46,575	51,832
89	Woodruff First	C. Andrew Shull	1787	3	723	150	254	18,121.93	160.00	8,309.12	26,591.05	379,351	570,989
90	Zion Hill	Keith Davis	1840	3	391	70	28	11,839.00	1,122.34	9,345.22	22,306.56	169,580	191,141
	TOTALS			965	54,063	14,734	10,936	1,754,240.36	32,132.50	1,082,766.42	2,869,139.28	37,716,943	48,721,000

1-Name Change: Wayside changed its name back to First Slavic Baptist Church, January 2012
2-Mt Sinai is no longer meeting and will not appear in future listings, December 2012
Notes:
Outreach Baptist Church transferred out of Group 44 and is new to Spartanburg County Network, December 2012
Prince of Peace Church has been transferred out of the Spartanburg County Network to Group 44, September 2012
Threshold Baptist Church is no longer meeting and will not appear in future listings, September 2012

38. Union County Association

Statistics are provided by churches on the Annual Church Profile (ACP) and reflect reporting from October 1, 2011, to September 30, 2012
Financial figures marked with a asterisk(*) reflect Convention records and are from January 1, 2012, to December 31, 2012

	Church Name	Pastor Name	Year Org	Tot Bap	Tot Mem	Avg SS	Total WMU	*Budget Gift	*General Desig	*Prayer Week	*Total Gifts	Undesig-nated Gifts	Total Receipts
1	Bethesda		1834	0	205	43	20	6,042.27	100.00	4,505.00	10,647.27	69,678	72,198
2	Beulah	Mark Truitt	1889	1	123	25	0	1,100.00	0.00	347.00	1,447.00	59,376	59,376
3	Brown's Creek	John Terry Lee Jr	1806	7	353	83	142	6,621.94	0.00	4,080.00	10,701.94	146,739	224,033
4	Buffalo	Michael Wingertsahn	1902	11	599	119	355	14,063.62	0.00	4,304.93	18,368.55	261,290	277,878
5	Christian Fellowship	Randy Smith	2003	15	225	80	50	3,397.34	0.00	4,342.14	7,739.48	0	193,750
6	Covenant	Wayne Cooke	1983	8	275	15	25	1,200.00	0.00	677.00	1,877.00	63,681	69,307
7	Crestview	Josh Freeman	1897	5	268	38	0	6,434.96	0.00	921.00	7,355.96	64,521	80,237
8	Fairforest	Allen Gregory	1759	22	501	0	173	7,190.00	353.25	1,069.00	8,612.25	147,205	264,928
9	Fairview	David Lewis	1843	2	306	58	54	9,719.99	0.00	2,332.00	12,051.99	123,245	148,714
10	Gilead	Eddie Saxon	1804	4	247	35	44	4,704.27	465.11	6,101.67	11,271.05	95,698	107,771
11	Hebron	Brian Childers	1806	1	214	33	9	2,750.00	0.00	1,114.65	3,864.65	91,953	96,939
12	Jonesville		1876	4	450	130	95	29,846.58	14,375.06	3,560.47	47,782.11	367,590	405,116
13	Lockhart First	Benjamin Hill	1896	13	430	100	118	24,998.38	1,247.00	6,696.61	32,941.99	254,364	231,240
14	Lower Fairforest	Jim Cunningham	1762	0	108	16	0	1,200.00	0.00	468.45	1,668.45	42,461	43,380
15	Mon-Aetna	Gregory Barefoot	1900	9	1,416	210	55	39,734.16	0.00	29,272.57	69,006.73	478,449	644,387
16	Morningside		1961	8	642	113	113	15,529.88	0.00	4,569.51	20,099.39	238,662	283,401
17	Mt Joy	Alan West	1877	2	175	50	71	12,319.89	246.00	3,579.00	16,144.89	149,574	197,158
18	Mt Lebanon	J Melvin Shelton	1857	5	510	80	89	14,800.00	0.00	4,980.00	19,780.00	221,124	259,619
19	New Life		1991	11	471	100	38	3,013.65	0.00	21,955.07	24,968.72	0	0
20	Ottaray	Jerry Lawson	1965	4	211	35	0	0.00	0.00	174.00	174.00	1,500	4,640
21	Padgetts Creek	Carrol Caldwell	1784	13	384	87	49	17,278.95	1,080.00	1,931.09	20,290.04	189,462	242,912
22	Philippi	Brad Goodale	1888		No ACP Received			3,891.68	0.00	20,905.87	24,797.55	0	0
23	Putman	Rick Henderson	1800	3	483	70	0	6,851.59	0.00	12,366.66	19,218.25	177,241	221,511
24	Salem	James Wiseman	1865	1	183	27	31	4,244.42	0.00	2,657.44	6,801.86	53,563	57,897
25	Sulphur Springs	Jerry Ford	1842	0	137	19	45	500.00	0.00	1,486.51	1,986.51	38,275	42,370
26	Tabernacle	Robert Chapman	1908	0	974	164	140	41,000.00	0.00	24,064.24	65,064.24	400,870	510,545
27	Trinity	Neil Keisler	1998		No ACP Received			600.00	0.00	500.00	1,100.00	0	0
28	Union First	Rick Pendleton	1856	2	593	75	112	6,875.00	2,300.00	14,728.48	23,903.48	260,050	290,332
29	West Springs		1885	1	296	120	102	20,688.48	1,160.00	15,208.54	37,057.02	266,530	332,522
	TOTALS			152	10,779	1,925	1,930	306,497.05	21,326.42	198,898.90	526,722.37	4,263,091	5,362,063

39. Waccamaw Association

Statistics are provided by churches on the Annual Church Profile (ACP) and reflect reporting from October 1, 2011, to September 30, 2012
Financial figures marked with a asterisk(*) reflect Convention records and are from January 1, 2012, to December 31, 2012

	Church Name	Pastor Name	Year Org	Tot Bap	Tot Mem	Avg SS	Total WMU	*Budget Gift	*General Desig	*Prayer Week	*Total Gifts	Undesig-nated Gifts	Total Receipts
1	Antioch	Chris Jordan	1882	9	308	75	30	4,341.27	0.00	1,818.00	6,159.27	107,668	177,760
2	Aynor First	Glenn Johnson	1914	7	280	57	10	0.00	0.00	0.00	0.00	79,781	85,036
3	Bakers Chapel	Jeremy Todd	1911	1	253	81	104	12,154.93	0.00	6,561.36	18,716.29	217,678	235,415
4	Beulah	Joshua Bellamy	1886	1	47	29	12	1,200.00	0.00	76.00	1,276.00	31,177	31,424
5	Bible Fellowship		1998		No ACP Received			562.29	0.00	2,181.49	2,743.78	0	0
6	Buck Creek	Larry Allen	1821	1	285	59	82	12,677.92	786.33	3,955.45	17,419.70	125,416	183,559
7	Calvary	Freddie Martin	1977	0	34	30	0	107.35	478.48	167.38	753.21	43,335	49,174
8	Carolina	Freddy Garner	1902	3	128	45	25	1,553.85	0.00	1,440.37	2,994.22	51,795	59,551
9	Carolina Forest Community	Rick Adkins	1997	56	500	450	350	0.00	0.00	0.00	0.00	740,850	824,330
10	Cedar Creek	Alvin Jackson	1912	9	104	65	34	5,218.00	0.00	8,708.70	13,926.70	139,100	161,639
11	Cedar Grove	Michael Conn	1868	4	496	120	50	28,671.19	555.00	4,866.73	34,092.92	262,870	298,144
12	Chapel By The Sea	Roger Carr	1967		No ACP Received			0.00	0.00	1,100.00	1,100.00	0	0
13	Collins Creek	Thomas Nelson	1880	0	9	0	0	1,260.00	0.00	217.00	1,477.00	52,860	68,020
14	Faith	Steve Warren	1975		No ACP Received			2,504.00	0.00	465.00	2,969.00	0	0
15	First Baptist Church of Conway	Robert Guffey Jr	1866	9	1,137	243	59	8,510.58	2,275.00	1,886.00	12,671.58	739,450	922,912
16	Forestbrook	Dan Phipps	1984	12	603	152	4	21,414.64	967.00	8,185.00	30,566.64	406,490	505,421
17	Garden City	Brian Buckner	1974	4	357	160	400	35,458.53	0.00	12,301.61	47,760.14	352,770	374,302
18	Gathering Community	Benjy Simmons	2011	6	87	32	34	3,504.00	0.00	1,437.00	4,941.00	72,375	86,365
19	Gethsemane	Gordon Graham	1905	3	96	0	27	725.00	0.00	385.00	1,110.00	56,776	56,776
20	Glenns Bay	Marty Parker	1987	11	331	139	123	4,800.00	276.00	1,681.00	6,757.00	177,861	206,642
21	Good Hope	John Sullivan	1864	5	364	92	60	19,012.00	0.00	5,882.28	24,894.28	236,373	283,321
22	Grace Baptist Temple	Tom Lovern	2000	12	140	65	16	0.00	0.00	0.00	0.00	90,000	100,000
23	Green Sea	Jerry Phillips	1807	5	422	109	0	18,157.02	313.50	2,521.43	20,991.95	193,040	0
24	Greenwood	Richard Krieg	1886	0	140	30	0	250.00	0.00	2,100.80	2,350.80	43,983	45,345
25	Gurley	William Hackett	1901	3	74	25	0	50.00	0.00	0.00	50.00	17,061	17,061
26	Hickory Grove	Robbin King	1877	0	448	93	51	13,823.62	433.53	6,872.01	21,129.16	164,703	180,676
27	High Point	Brian Winburn	1920	5	402	106	54	24,925.63	0.00	380.00	25,305.63	199,237	214,881
28	Homewood	Earl Spivey Jr	1945	5	157	88	113	4,500.00	1,344.74	2,757.85	8,602.59	175,566	199,450
29	Jamestown	Lynn Peters	1948	4	442	127	15	25,064.99	952.09	3,587.00	29,604.08	246,034	344,346
30	Juniper Bay		1882	6	525	153	0	16,000.00	1,000.00	7,848.00	24,848.00	285,664	293,512
31	Kingston	Roger Black	1980	3	285	48	94	3,838.89	0.00	1,345.66	5,184.55	88,326	91,979
32	La Iglesia en Mi Casa-1		2009		No ACP Received			0.00	0.00	0.00	0.00	0	0
33	Lakeside	Anthony Poston	1948	0	183	99	20	12,000.00	0.00	1,375.00	13,375.00	225,306	234,386
34	Langston	Hampton Drum	1953	77	1,135	479	134	87,011.99	0.00	23,367.00	110,378.99	1,177,873	1,658,318
35	Little River First	Stanford Fields	1954	4	63	16	24	550.00	1,475.00	681.71	2,706.71	61,478	61,478
36	Live Oak	Campbell Thames	2003	3	50	20	0	300.00	0.00	450.00	750.00	0	0
37	Living Water	Lebron Crisp	1989	9	821	279	0	61,068.87	0.00	50,100.00	111,168.87	763,198	1,171,853
38	Loris First	Larry Turner	1881	1	815	205	98	33,633.05	0.00	7,831.25	41,464.30	469,085	542,1[illegible]
39	Maple	Gary Reeves	1894	8	420	104	0	9,412.00	0.00	1,613.24	11,025.24	162,000	227,[illegible]
40	Mercy	David Avant	2008	23	107	78	0	913.00	0.00	0.00	913.00	0	[illegible]
41	Mt Olive		1890	6	252	67	121	1,250.00	554.00	4,395.65	6,199.65	199,885	225,136
42	Murrells Inlet First	Chris Spires	1939	7	217	145	73	9,153.95	0.00	3,752.24	12,906.19	275,226	322,640
43	Myrtle Beach Community		1993	10	1,100	236	300	600.00	0.00	0.00	600.00	1,055,858	1,080,360
44	Myrtle Beach First	Bruce Crawford	1870	30	1,295	365	37	82,623.84	2,673.00	39,390.88	124,687.72	1,015,232	1,166,184
45	North Conway	Jeffrey Gaskins	1956	15	807	314	142	37,947.91	4,070.90	15,642.82	57,661.63	587,570	744,427
46	North Myrtle Beach First	John Gambrell	1888	22	839	175	59	36,842.05	1,968.89	6,927.00	45,737.94	373,886	938,222
47	North Strand Community	Tim Brittain	1999		No ACP Received			500.00	0.00	1,000.00	1,500.00	0	0
48	Ocean View		1964	20	1,048	512	656	11,849.98	1,960.00	26,424.31	40,234.29	1,261,352	2,867,231
49	Palmetto Shores	Ronny Byrd	2006	32	557	227	0	1,200.00	0.00	0.00	1,200.00	511,618	627,917
50	Pauley Swamp	Terry Grainger	1740	9	240	97	16	11,565.00	713.50	6,934.30	19,212.80	126,656	131,213
51	Pawleys Island Community	Don Williams	1978	13	415	287	0	3,000.00	0.00	0.00	3,000.00	0	0
52	Pine Grove	Glenn Stanley	1890	4	234	85	50	11,655.00	0.00	2,540.00	14,195.00	119,600	151,500
53	Pleasant Meadow	Rocky Gregory	1865	5	390	79	101	21,944.09	1,688.00	5,217.25	28,849.34	183,713	191,759
54	Pleasant View		1875		No ACP Received			0.00	0.00	0.00	0.00	0	0
55	Princeville		1955		No ACP Received			0.00	0.00	0.00	0.00	0	0
56	PSC2: Legacy-2	John Rea	2008	5	87	23	27	1,380.00	0.00	0.00	1,380.00	75,641	80,641
57	River of Life-3		2009		No ACP Received			0.00	0.00	0.00	0.00	0	0
58	Salem	Ken Herrington	1812	6	251	65	0	5,688.00	0.00	2,216.86	7,904.86	194,226	226,178
59	Seaside Community	Jim McKenzie	1997		No ACP Received			0.00	0.00	0.00	0.00	0	0
60	Socastee	Micah Lane	1970	20	1,211	216	0	42,577.86	0.00	4,585.25	47,163.11	514,427	564,135
61	Spring Branch	Jonathan Barbee	1830	4	321	83	21	17,987.21	0.00	5,707.00	23,694.21	173,856	204,372
62	Surfside Beach First	David Pohto	1962	18	633	155	102	45,832.27	609.00	9,988.66	$6,429.93	484,353	582,640
63	Sweetwater Branch	Charles Mixon	1893	15	258	77	66	500.00	0.00	0.00	500.00	145,213	145,213
64	The Hub-4	Keith Darnell	2011		No ACP Received			877.97	0.00	0.00	877.97	0	0
65	Thee Baptist Worship Center	Lamar Bouhware	1995	3	89	0	15	600.00	0.00	0.00	600.00	0	34,555
66	Tilly Swamp	Scott Altman	1876	3	289	118	22	9,715.92	0.00	4,208.00	13,923.92	250,292	335,434
67	Timberlake	Bob Taylor	1989		No ACP Received			5,130.84	0.00	0.00	5,130.84	0	0
68	Trinity	Randy Ghent	1984		No ACP Received			564.00	0.00	355.00	919.00	0	0
69	University	Jayson Hoagland	1991	2	175	25	45	890.96	0.00	507.00	1,397.96	98,600	98,600
70	Victory	Gene Wallace	2005	10	75	45	38	643.96	0.00	0.00	643.96	90,000	94,000

39. Waccamaw Association (cont.)

Statistics are provided by churches on the Annual Church Profile (ACP) and reflect reporting from October 1, 2011, to September 30, 2012
Financial figures marked with a asterisk(*) reflect Convention records and are from January 1, 2012, to December 31, 2012

	Church Name	Pastor Name	Year Org	Tot Bap	Tot Mem	Avg SS	Total WMU	*Budget Gift	*General Desig	*Prayer Week	*Total Gifts	Undesig-nated Gifts	Total Receipts
71	Waccamaw	Danny Whitner	2001		No ACP Received			0.00	0.00	0.00	0.00	0	0
72	Wampee	Tyler Caines	1882	3	265	45	43	6,600.00	0.00	3,165.00	9,765.00	106,022	133,933
73	Wannamaker	Shawn Brashear	1884	2	144	27	43	5,096.58	0.00	1,421.00	6,517.58	60,680	79,719
	TOTALS			573	23,220	7,411	4,000	849,392.00	25,093.96	320,524.54	1,195,010.50	16,161,085	21,035,989

1-La iglesia en Mi Casa is no longer meeting and will not appear in future listings, December 2012
2-PSCZ:Legacy Church has transferred out of Group 44 and is new to the Waccamaw Association, December 2012
3-River of Life transferred out of the Waccamaw association to an association in NC and will not appear in future listings, December 2012
4-The Hub Church was mistakenly placed in the Waccamaw association and was transferred to Group 44, December 2012

40. Welsh Neck Association

Statistics are provided by churches on the Annual Church Profile (ACP) and reflect reporting from October 1, 2011, to September 30, 2012
Financial figures marked with a asterisk(*) reflect Convention records and are from January 1, 2012, to December 31, 2012

	Church Name	Pastor Name	Year Org	Tot Bap	Tot Mem	Avg SS	Total WMU	*Budget Gift	*General Desig	*Prayer Week	*Total Gifts	Undesig-nated Gifts	Total Receipts
1	Antioch	Danny Pierce	1830	1	416	41	27	10,441.83	0.00	146.00	10,587.83	115,350	118,847
2	Bethea	Jeff Cockrell	2005	1	59	38	40	3,008.01	0.00	1,070.00	4,078.01	64,216	67,831
3	Bishopville First	Sam Stevens	1887	2	159	65	15	8,458.01	0.00	5,365.00	13,823.01	7,000	125,068
4	Black Creek	Bill McEntire	1779	1	367	95	135	12,500.00	1,709.00	9,925.00	24,134.00	217,702	252,634
5	Calvary	Joe Willard	1898	0	36	21	0	5,529.56	0.00	4,531.00	10,060.56	0	0
6	Central	Timothy Coker	1915	25	689	105	44	10,348.53	0.00	4,640.21	14,988.74	537,471	615,758
7	Chapel Hill	Brad Griese	1912		No ACP Received			4,115.88	230.00	2,066.39	6,412.27	0	0
8	Cornerstone	Bill Curtis	2002	32	1,009	701	525	13,455.12	0.00	4,625.00	18,080.12	1,263,809	1,310,790
9	Darlington First	Mark Jones	1831	13	645	167	91	33,830.00	1,628.00	37,859.51	73,317.51	0	0
10	Faith	Randy Gulledge	1958	4	127	40	0	5,750.00	652.00	2,025.00	8,427.00	72,793	81,656
11	Fourth Street	Steve Young	1906	0	50	12	0	1,150.00	0.00	2,824.00	3,974.00	42,945	45,259
12	Freedom	Charles Hancock	1986	5	165	47	82	7,754.93	140.40	2,845.54	10,740.87	124,000	145,159
13	Greater Heights	Danny Holley	2007	2	70	0	20	2,260.51	0.00	0.00	2,260.51	111,459	135,317
14	Gum Branch	Jeff Gardner	1789	7	278	48	0	7,145.77	0.00	868.02	8,013.79	162,567	212,841
15	Harris Creek	Milton Bradshaw	1988	0	192	25	0	705.00	0.00	365.00	1,070.00	0	50,623
16	Hartsville First	Ryan Goodroe	1850	1	1,037	177	196	65,419.46	2,673.50	30,830.25	98,923.21	605,959	731,029
17	High Hill	Randy James	1839	1	60	17	11	1,241.00	0.00	3,788.70	5,029.70	34,447	46,592
18	Kelleytown	Rod Elliott	1923	10	637	284	139	61,515.79	2,649.53	33,835.84	98,001.16	674,729	693,437
19	Lake Swamp	Scott Barlowe	1819		No ACP Received			21,951.00	0.00	9,051.00	31,002.00	0	0
20	Lakeview	Tim McKnight	1944	10	564	330	361	51,337.50	3,863.82	38,485.44	93,686.76	825,028	1,083,255
21	Lamar First	Adrian Allen	1891	7	486	116	206	12,827.78	1,756.04	8,115.41	22,699.23	184,315	233,180
22	Liberty Hill	James Beck	1880		No ACP Received			1,500.00	4,000.00	0.00	5,500.00	0	0
23	Mechanicsville	Frankie Tanner	1754	15	488	85	88	66,002.84	0.00	12,772.86	78,775.70	352,098	422,792
24	Mont Clare	Todd Jeffords	1959		No ACP Received			1,022.69	0.00	448.40	1,471.09	0	0
25	Mt Elon	Rob Brazell	1831	0	144	85	54	7,862.39	111.00	1,583.00	9,556.39	147,748	147,748
26	Mt Olivet		1850		No ACP Received			9,300.00	225.00	0.00	9,525.00	0	0
27	New Providence	Cliff Leonard	1812	7	286	83	263	12,000.00	2,350.00	7,976.00	22,326.00	166,064	173,940
28	North Hartsville	Ladell Humphries	1959	3	338	85	84	19,195.77	144.62	14,763.62	34,104.01	213,204	215,379
29	Oates	Dean Pope	1959		No ACP Received			0.00	0.00	0.00	0.00	0	0
30	Pine Ridge First	Wayne Cash	1960	0	138	31	22	4,204.29	380.00	1,493.00	6,077.29	525,593	525,593
31	South Hartsville	Thomas McLean	1951	3	150	40	37	6,320.04	255.25	2,241.61	8,816.90	85,072	88,028
32	Swift Creek	David Deming	1783	0	253	48	8	14,150.86	0.00	2,815.41	16,966.27	156,017	163,287
33	Wayside	Mike Saunders	1884	7	45	42	2	2,071.00	0.00	2,034.50	4,105.50	45,828	45,828
34	Welsh Neck	W Eric Sloan	1738	1	382	66	0	7,000.00	0.00	5,146.10	12,146.10	139,000	164,000
35	West Hartsville	Kevin Walters	1952	7	565	132	25	28,954.00	856.00	7,116.00	36,926.00	389,961	445,508
	TOTALS			165	9,835	3,026	2,475	520,329.56	23,624.16	261,652.81	805,606.53	7,264,376	8,340,359

41. Williamsburg Association

Statistics are provided by churches on the Annual Church Profile (ACP) and reflect reporting from October 1, 2011, to September 30, 2012
Financial figures marked with a asterisk(*) reflect Convention records and are from January 1, 2012, to December 31, 2012

	Church Name	Pastor Name	Year Org	Tot Bap	Tot Mem	Avg SS	Total WMU	*Budget Gift	*General Desig	*Prayer Week	*Total Gifts	Undesig-nated Gifts	Total Receipts
1	Alliance Baptist Mission	Leonard Carter	1995	0	10	30	0	1,511.49	0.00	230.00	1,841.49	13,800	13,800
2	Bethel	Charles Trantham	1833	1	191	43	42	4,000.00	1,000.00	4,136.83	9,136.83	93,925	121,250
3	Cades	Donald Witherspoon	1811	0	42	13	6	1,470.40	0.00	849.00	2,319.40	60,468	77,977
4	Cedar Grove	Jay Johnson	1859	0	148	55	14	900.00	0.00	3,077.00	3,977.00	55,217	61,407
5	Greeleyville	Grover Mixon	1902	0	127	20	15	3,250.00	309.00	2,128.00	5,687.00	57,044	64,442
6	Hemingway First	Phillip Latta	1921	4	473	140	109	14,718.18	0.00	6,487.80	21,205.98	0	0
7	Johnsonville First	Mathew Limon	1912	4	401	80	0	6,000.00	2,000.00	2,781.00	10,781.00	166,956	197,442
8	Kingstree First	David Dinkins Sr	1858	17	515	111	29	41,931.86	0.00	12,918.00	54,849.86	471,300	716,012
9	Kingstree Second	John Hudson	1945	0	270	30	1	1,438.86	0.00	921.00	2,359.86	53,522	61,830
10	Liberty	Floyd Schleuger	1845	0	18	11	12	0.00	0.00	0.00	0.00	28,237	35,694

41. Williamsburg Association (cont.)

Statistics are provided by churches on the Annual Church Profile (ACP) and reflect reporting from October 1, 2011, to September 30, 2012
Financial figures marked with a asterisk(*) reflect Convention records and are from January 1, 2012, to December 31, 2012

	Church Name	Pastor Name	Year Org	Tot Bap	Tot Mem	Avg SS	Total WMU	*Budget Gift	*General Desig	*Prayer Week	*Total Gifts	Undesig-nated Gifts	Total Receipts
11	Midway	Daryl Tanner	1924		No ACP Received			1,500.00	213.00	1,352.00	3,065.00	0	0
12	New Zion	Ronald Avant	1881	1	75	20	10	3,435.36	20.00	1,855.00	5,310.36	93,186	105,657
13	Olanta	John Myers Graham	1909	2	204	60	65	7,500.00	889.50	3,283.10	11,672.60	111,920	159,753
14	Paran	James Goude	1893		No ACP Received			0.00	0.00	0.00	0.00	0	0
15	Pine Grove	Tom Sowell	1922	0	47	12	0	850.00	650.00	1,350.00	2,850.00	12,991	18,332
16	Scranton	Robert Haynes	1875	0	71	20	0	6,275.00	0.00	618.00	6,893.00	102,878	108,191
17	Twin Cities	Robert Jones	2007	12	60	27	23	0.00	0.00	1,000.00	1,000.00	91,602	96,781
18	Union Cross Roads	Hugh Elmore	1914	1	25	14	10	100.00	1,100.00	685.00	1,885.00	33,737	37,257
	TOTALS			42	2,677	685	336	94,981.15	6,181.50	43,671.73	144,834.38	1,446,783	1,875,825

42. Woodruff Association

Statistics are provided by churches on the Annual Church Profile (ACP) and reflect reporting from October 1, 2011, to September 30, 2012
Financial figures marked with a asterisk(*) reflect Convention records and are from January 1, 2012, to December 31, 2012

	Church Name	Pastor Name	Year Org	Tot Bap	Tot Mem	Avg SS	Total WMU	*Budget Gift	*General Desig	*Prayer Week	*Total Gifts	Undesig-nated Gifts	Total Receipts
1	Antioch	Jerry Taylor	1835	6	306	66	38	10,394.19	0.00	3,632.20	14,026.39	152,471	215,666
2	Bellview		1891	4	602	155	26	32,082.00	390.00	10,926.76	43,398.76	409,351	440,089
3	Bethany	Don Lesley	1910	5	155	48	0	600.00	0.00	2,000.00	2,600.00	90,395	102,281
4	Cavins	Bryan Thompson	1978	7	487	75	97	7,200.00	552.00	3,934.51	11,686.51	138,304	150,373
5	Cedar Grove	Robert Roach	1825	4	213	19	0	1,000.00	0.00	878.00	1,878.00	52,284	54,187
6	Crestview	Darrell Bailey	1957	5	176	12	0	0.00	0.00	0.00	0.00	0	14,363
7	Enoree First	Steven Owensby	1888	3	321	67	169	13,289.00	0.00	2,710.25	15,999.25	160,332	191,803
8	New Hope	Jimmie Farmer	1804	1	250	50	44	2,958.78	130.00	2,743.00	5,831.78	60,549	73,526
9	New Life	Steve Ramey	1975	8	100	30	0	0.00	0.00	2,431.40	1,431.40	48,000	61,000
10	Northside	Randall Parnell	1904	0	255	51	60	5,513.98	402.55	2,156.96	8,073.49	113,631	118,229
11	Pineview	Daniel Bryant	1980	0	66	15	0	100.00	0.00	0.00	100.00	3,416	3,416
12	Selma	Fred Quidley	1895	11	517	105	59	26,420.29	749.51	8,890.67	36,060.47	252,077	282,259
13	South Spartanburg	Robert King	1995	0	21	13	9	0.00	0.00	0.00	0.00	9,001	9,001
14	Switzer First	Michael Owings	1888	1	191	27	24	3,722.00	0.00	12,769.00	16,491.00	73,009	73,009
15	Unity	Andy Parker	1808	0	203	40	0	2,750.00	0.00	1,596.00	4,346.00	89,144	89,144
16	West End	Bill Thomason	1941	5	167	55	124	2,842.91	387.81	1,622.51	4,853.23	147,534	165,151
	TOTALS			60	4,330	828	650	108,873.15	2,621.87	55,291.26	166,776.28	1,798,498	2,042,397

43. York Association

Statistics are provided by churches on the Annual Church Profile (ACP) and reflect reporting from October 1, 2011, to September 30, 2012
Financial figures marked with a asterisk(*) reflect Convention records and are from January 1, 2012, to December 31, 2012

	Church Name	Pastor Name	Year Org	Tot Bap	Tot Mem	Avg SS	Total WMU	*Budget Gift	*General Desig	*Prayer Week	*Total Gifts	Undesig-nated Gifts	Total Receipts
1	Bethel	Bart Plaxco	1974	4	211	59	12	4,277.00	0.00	1,808.00	6,085.00	120,551	163,154
2	Bowling Green	Tommy Sell	1945	2	96	20	0	2,025.16	0.00	2,000.00	4,025.16	39,500	39,500
3	Broad River	Rick Fuller	1947	0	211	45	0	2,742.74	0.00	1,980.00	4,722.74	91,455	0
4	Calvary	Reggie Hopkins	1952	32	1,369	337	0	18,333.36	0.00	4,833.34	23,166.70	0	0
5	Carolinas Cornerstone	Barry Yates	1997	71	470	320	15	31,977.50	0.00	6,743.00	38,720.50	550,560	635,518
6	Catawba	Ron Richardson	1790	13	1,107	302	153	104,150.87	1,617.57	20,077.03	125,845.47	948,500	1,027,500
7	Central	Carey Caldwell	1914	10	462	111	27	17,600.00	0.00	6,230.00	23,830.00	270,387	295,176
8	Clover First	David Stanford	1891	12	1,118	584	505	149,007.75	9,793.53	86,941.73	245,743.01	912,700	1,106,139
9	College Park	Jerry Broughton	1950	2	564	75	79	0.00	0.00	2,048.51	2,048.51	178,429	236,406
10	Common Ground	Tommy McFalls	1998	1	40	10	11	300.00	0.00	0.00	300.00	24,161	24,161
11	Eastside		1952	14	876	117	15	3,499.92	0.00	1,738.79	5,238.71	23,261	402,416
12	Eastview	Rick Martin	1958	24	1,056	263	202	41,659.06	1,167.00	11,218.46	54,044.52	489,544	620,887
13	Enon	Chris Ballard	1855		No ACP Received			578.28	0.00	1,090.40	1,668.68	0	0
14	Faith	Mickey Totherow	1962	15	146	50	12	800.00	310.00	1,190.41	2,300.41	100,182	100,182
15	Fellowship	Gary Huddleston	1983		No ACP Received			0.00	0.00	0.00	0.00	0	0
16	Flint Hill	Larry Twitty	1792	4	262	101	114	26,366.74	399.10	6,662.71	33,428.55	201,098	258,302
17	Fort Mill Community	Jeffery McWatters	2003		No ACP Received			0.00	0.00	0.00	0.00	0	0
18	Fort Mill First	Jeff Bedwell	1870	42	2,434	980	15	166,916.44	23,886.00	95,724.25	286,526.69	1,499,894	2,010,521
19	Glenrock	Gene Flack	1963	11	117	39	87	5,200.00	0.00	3,994.54	9,194.54	82,329	88,846
20	Harmony		1996	1	36	7	3	300.00	0.00	1,627.00	1,927.00	31,231	33,049
21	Hillcrest		1959	18	156	42	59	2,738.82	0.00	3,631.00	6,369.82	110,354	176,278
22	Iglesia Bautista La Red	Enrique Ramirez	2009	8	25	40	10	150.00	0.00	0.00	150.00	18,000	18,000
23	Inspiration	Roland Dry Sr	2000	10	303	70	59	7,422.36	0.00	2,019.00	9,441.36	171,072	181,712
24	Lakewood	Paul George	1968	2	162	80	19	6,322.32	0.00	1,100.00	7,422.32	260,210	284,410
25	Life Way	Mark Crews	1999		No ACP Received			0.00	0.00	0.00	0.00	0	0

43. York Association (cont.)

Statistics are provided by churches on the Annual Church Profile (ACP) and reflect reporting from October 1, 2011, to September 30, 2012
Financial figures marked with a asterisk(*) reflect Convention records and are from January 1, 2012, to December 31, 2012

	Church Name	Pastor Name	Year Org	Tot Bap	Tot Mem	Avg SS	Total WMU	*Budget Gift	*General Desig	*Prayer Week	*Total Gifts	Undesig-nated Gifts	Total Receipts
26	Living By Faith	Rick Sturgis	2007		No ACP Received			872.00	0.00	280.00	1,152.00	0	0
27	McConnells First	Eric Winstead	1967		No ACP Received			0.00	0.00	0.00	0.00	0	0
28	Midway		1966	3	186	65	25	1,500.00	0.00	1,200.00	2,700.00	171,549	191,045
29	Mountain View	Ken Lane	1920	0	156	39	10	5,994.80	1,210.00	4,820.00	12,024.80	74,923	83,914
30	New Beginnings	Samuel Thompson	1996	6	85	18	25	0.00	0.00	0.00	0.00	24,000	27,000
31	New Birth	Arnie McManus	2008	10	43	13	0	0.00	0.00	0.00	0.00	0	0
32	New Covenant Missionary	W E Garrison	1993	16	449	65	50	1,100.00	0.00	100.00	1,200.00	123,383	126,000
33	New Hope	Buddy Cutshaw	1977		No ACP Received			0.00	0.00	0.00	0.00	0	0
34	New Life	Dean Reynolds	2009		No ACP Received			8,461.56	0.00	2,634.80	11,096.36	0	0
35	New River Community	Arthur Mace	2001		No ACP Received			400.00	0.00	0.00	400.00	0	0
36	NewKirk	Charles L. Tanner	1993	3	221	45	91	642.60	0.00	4,724.00	5,366.60	183,158	250,083
37	Newport First	Roger Shuford	1975	4	106	12	0	740.00	400.00	225.00	1,365.00	25,209	25,209
38	North Rock Hill	Jay Hardwick	1998	26	339	300	407	3,025.00	0.00	0.00	3,025.00	1,003,650	1,154,069
39	Northside	Scott Davis	1908	4	649	216	377	52,393.76	6,317.05	24,763.54	83,474.35	539,918	885,078
40	Oakdale		1954	27	543	226	64	4,002.28	0.00	7,239.22	11,241.50	442,753	714,163
41	Oakwood Acres	Jeramy Herring	1956	2	170	22	45	3,203.39	0.00	2,092.00	5,295.39	61,685	64,390
42	Palmetto Gatherings-1		2011		No ACP Received			1,351.58	0.00	0.00	1,351.58	0	0
43	Park	David Kiehn	1907	0	373	70	0	12,039.21	0.00	2,865.54	14,904.75	168,053	184,107
44	Park Ridge	Mike Welch	1912	15	268	91	52	3,380.00	0.00	1,575.00	4,955.00	199,862	224,121
45	Pine Grove	Jerry Bryant	1960		No ACP Received			675.00	0.00	0.00	675.00	0	0
46	Pleasant Valley	David Falgout	1858	7	287	98	101	7,471.24	0.00	11,264.86	18,736.10	170,786	287,280
47	Primera Iglesia Bautista Latinoamericana		2011		No ACP Received			0.00	0.00	0.00	0.00	0	0
48	Providence	Paul Willey	1971		No ACP Received			7,135.00	0.00	3,501.62	10,636.62	0	0
49	Rawlinson Road	Michael Beeks	1970	1	265	98	58	14,746.00	0.00	13,763.34	28,509.34	367,739	395,725
50	Red Path Baptist Fellowship	Eddie Williams	2003		No ACP Received			800.90	0.00	0.00	800.90	0	0
51	Remedy	John Chambers	2008	4	58	70	40	9,210.32	0.00	900.00	10,110.32	169,189	172,226
52	Rock Hill First	Steve Hogg	1878	38	2,731	827	93	190,855.86	36,411.00	83,000.00	310,266.86	2,336,900	3,157,154
53	Rock Hill Second	Bob Porterfield	1971	4	71	28	15	1,950.00	0.00	1,739.00	3,689.00	76,338	128,319
54	Roddey	Ronny Helms	1954	25	269	74	0	0.00	0.00	1,325.00	1,325.00	117,578	149,855
55	Sharon		1938	10	352	85	22	14,614.57	0.00	2,433.00	17,047.57	163,699	280,328
56	Shiloh		1957	0	58	13	7	2,330.00	0.00	0.00	2,330.00	50,161	63,763
57	Sisk Memorial	Tom Tucker	1944	18	1,040	191	316	17,215.06	1,884.93	12,785.31	31,885.30	449,335	603,474
58	Son Life	Steve Oates	1999		No ACP Received			584.54	0.00	0.00	584.54	0	0
59	Sylvia Circle		1955	0	119	5	1	2,938.45	80.00	500.40	3,518.85	4,601	35,623
60	Tega Cay	Brad Ferguson	1985	8	166	1,202	0	8,565.61	0.00	6,825.56	15,391.17	444,766	533,109
61	Temple	Wally Buchanan	1949	52	91	70	97	6,545.40	0.00	806.00	7,351.40	17,297	17,297
62	The Bridge Community	Kevin Witt	2011	11	62	0	0	2,551.68	0.00	816.59	3,368.27	173,297	178,732
63	Union	Raymond Long	1838	2	110	42	0	8,815.25	0.00	10,154.00	18,969.25	1,579,387	197,266
64	Unity	Mark Dellinger	1820	8	84	46	52	0.00	0.00	2,000.00	2,000.00	142,360	142,360
65	West End		1908	18	753	210	8	9,166.63	0.00	17,998.20	27,164.83	787,582	1,048,943
66	Westerly Hills	Roger Brown	1963	11	364	66	116	1,375.00	0.00	1,351.57	2,726.57	164,934	184,103
67	Woodhaven	Tom Patterson	1964	6	675	141	99	14,158.92	1,542.21	8,690.50	24,391.63	287,191	348,231
68	Woodvale	Mark Collins	1961	0	125	39	27	7,210.53	0.00	2,613.00	9,823.53	74,875	74,875
69	York First	Johnny Doyle	1866	2	448	102	72	9,765.14	0.00	1,022.22	10,787.36	265,883	320,232
	TOTALS			637	22,917	8,231	3,647	1,030,155.60	85,018.39	498,667.44	1,613,841.43	16,965,459	19,850,131

1-Palmetto Gatherings is no longer meeting and will not appear in future listings, August 2012
Note: Palladium Church is no longer meeting and will not appear in future listings, February 2012

44. Churches Not Affiliated with a Local Baptist Association

Statistics are provided by churches on the Annual Church Profile (ACP) and reflect reporting from October 1, 2011, to September 30, 2012
Financial figures marked with a asterisk(*) reflect Convention records and are from January 1, 2012, to December 31, 2012

	Church Name	Pastor Name	Year Org	Tot Bap	Tot Mem	Avg SS	Total WMU	*Budget Gift	*General Desig	*Prayer Week	*Total Gifts	Undesig-nated Gifts	Total Receipts
1	4 Points (Spartanburg)-1	Mark Pangel	2012		No ACP Received			400.00	0.00	0.00	400.00	0	0
2	5 Point Fellowship (Easley)	Dean Herman	2004		No ACP Received			0.00	0.00	1,200.00	1,200.00	0	0
3	Anderson Community (Anderson)		2005		No ACP Received			0.00	0.00	0.00	0.00	0	0
4	Awaken (Charleston)-2	Brandon Bowers	2012		No ACP Received			50.00	0.00	0.00	50.00	0	0
5	Bar None Cowboy (Laurens)-3		2012		No ACP Received			831.85	0.00	100.00	931.85	0	0
6	Body of Christ (Irmo)		2011		No ACP Received			50.00	0.00	6.00	56.00	0	0
7	Boulevard (Anderson)	Johnny McKinney	1953	10	1,316	381	209	712.80	0.00	75.00	787.80	921,220	1,973,880
8	Brick (St Helena Is)	Abraham Murray	1855		No ACP Received			0.00	0.00	0.00	0.00	0	0
9	Brookwood Community (Simpsonville)	Perry Duggar	1993		No ACP Received			0.00	0.00	0.00	0.00	0	0
10	Bullock Creek Cowboy (Sharon)	Larry Nunn	2011		No ACP Received			300.00	100.00	0.00	400.00	0	0

44. Churches Not Affiliated with a Local Baptist Association (cont.)

Statistics are provided by churches on the Annual Church Profile (ACP) and reflect reporting from October 1, 2011, to September 30, 2012
Financial figures marked with a asterisk(*) reflect Convention records and are from January 1, 2012, to December 31, 2012

	Church Name	Pastor Name	Year Org	Tot Bap	Tot Mem	Avg SS	Total WMU	*Budget Gift	*General Desig	*Prayer Week	*Total Gifts	Undesig-nated Gifts	Total Receipts
11	Capstone Community (Anderson) (Anderson)	David Barfield	2002	25	300	150	304	9,750.00	0.00	0.00	9,750.00	290,000	340,000
12	Carnes Crossroads Community (Goose Creek)		2005		No ACP Received			0.00	0.00	0.00	0.00	0	0
13	Carolina Community (Greer)		1999		No ACP Received			0.00	0.00	0.00	0.00	0	0
14	Casa de Adoracion a Dios (Edgefield)	Ben Israel	2008		No ACP Received			0.00	0.00	0.00	0.00	0	0
15	Central (Charleston)		2000		No ACP Received			0.00	0.00	0.00	0.00	0	0
16	Cherry Hill Missionary (Conway)		2010		No ACP Received			2,000.00	0.00	0.00	2,000.00	0	0
17	Clemson First (Clemson)	Rusty Brock	1907		No ACP Received			1,100.00	0.00	0.00	1,100.00	0	0
18	Columbia Crossroads Community (Columbia)-4	Jeff Shipman	2012		No ACP Received			125.00	0.00	0.00	125.00	0	0
19	Cornerstone (Clover)	Ja Cook	2012		No ACP Received			100.00	0.00	0.00	100.00	0	0
20	Cornerstone (Hartsville)	Brad Jordan	1998		No ACP Received			2,797.59	0.00	0.00	2,797.59	0	0
21	Cornerstone (Myrtle Beach)		2011		No ACP Received			500.00	0.00	0.00	500.00	0	0
22	Cristo La Puerta Abierta (Greenville)-5	Diego Felipe Hernandez	2012		No ACP Received			50.00	0.00	0.00	50.00	0	0
23	Cross Central (Lexington)-6	Josh Powell	2012		No ACP Received			200.00	0.00	0.00	200.00	0	0
24	Cross Gate Cowboy (Chesnee)-7		2010		No ACP Received			0.00	0.00	0.00	0.00	0	0
25	Crossover Community (Anderson)-8	Allen McConnell	2012		No ACP Received			50.00	0.00	0.00	50.00	0	0
26	Crossway (Elgin)	Bruce Watford	2006		No ACP Received			0.00	0.00	0.00	0.00	0	0
27	Crossway Community (Sandy Springs)	Charles Hicks	2002		No ACP Received			0.00	0.00	0.00	0.00	0	0
28	Destiny (Simpsonville)-9		2011		No ACP Received			650.00	0.00	0.00	650.00	0	0
29	Eastside (Mc Cor)	Dorothy Bell	1906	8	79	54	117	0.00	0.00	0.00	0.00	63,883	70,789
30	Eastside Community (Taylors)		1996		No ACP Received			0.00	0.00	0.00	0.00	0	0
31	Electric City Fellowship (Anderson)	Richard Lister	2005		No ACP Received			0.00	0.00	0.00	0.00	0	0
32	Epic (Simpsonville)-10		2012		No ACP Received			0.00	0.00	0.00	0.00	0	0
33	Fellowship Community (Liberty)		2004	0	0	0	0	5,579.93	150.00	0.00	5,729.93	0	0
34	Fernwood (Spartanburg)	Dean Allen	1959		No ACP Received			151.71	0.00	195.00	346.71	0	0
35	First Brazilian (Myrtle Beach)		2005		No ACP Received			0.00	0.00	0.00	0.00	0	0
36	Foothills Community (Seneca)	Greg Graham	1999	156	984	0	0	600.00	0.00	0.00	600.00	0	0
37	Glassy Mountain (Landrum)		1833		No ACP Received			0.00	0.00	0.00	0.00	0	0
38	Gospel Light (Rock Hill)	Bruce Wyatt	2007	5	115	86	0	600.00	0.00	0.00	600.00	0	0
39	Grace (Laurens)	John Baughn	2011	0	0	0	0	1,151.00	0.00	365.00	1,516.00	0	0
40	Grace (Seneca)	Blake Pitts	1994	37	386	201	0	11,996.37	0.00	0.00	11,996.37	368,045	467,541
41	Grace Community (Moncks Corner)	Kenneth Hardin	2004		No ACP Received			23,945.74	0.00	9,639.86	33,585.60	0	0
42	Grace Fellowship (Easley)		1994		No ACP Received			0.00	0.00	0.00	0.00	0	0
43	GracePointe (Saint George)	Craig Crosby	2005		No ACP Received			0.00	0.00	0.00	0.00	0	0
44	Greenville First (Greenville)		1856	7	1,721	409	840	0.00	101.35	0.00	101.35	2,260,003	4,812,535
45	Greenwood First (Greenwood)	Anthony Hopkins	1870		No ACP Received			0.00	0.00	398.66	398.66	0	0
46	Harvest (Green Sea)		1999		No ACP Received			0.00	0.00	0.00	0.00	0	0
47	Heart of Worship Community (Anderson)	Randy Phillips	2004		No ACP Received			0.00	0.00	0.00	0.00	0	0
48	Heart's Refuge (Greer)		2009		No ACP Received			0.00	0.00	0.00	0.00	0	0
49	Heights (Beech Island)	Mark Canipe	1967	115	667	195	550	1,400.00	0.00	0.00	1,400.00	628,763	729,395
50	Heritage (Greenville)		1997		No ACP Received			0.00	0.00	0.00	0.00	0	0
51	His Vineyard (Greer)		2006		No ACP Received			4,842.96	0.00	0.00	4,842.96	0	0
52	Hispanic of Edgefield County (Clark Hills)-11	Cristobal Negrete	2012		No ACP Received			25.00	0.00	0.00	25.00	0	0
53	Hollywood (Saluda)	Jack Kyzer	2010	0	79	35	0	1,100.00	0.00	0.00	1,100.00	70,779	70,779
54	Hope Creek (Seneca)		2000		No ACP Received			0.00	0.00	0.00	0.00	0	0
55	Hopebrook Community (Six Mile)		2002		No ACP Received			0.00	0.00	0.00	0.00	0	0
56	Hopeway (Fountain Inn)	Fred Lyda	2004		No ACP Received			0.00	0.00	0.00	0.00	0	0
57	Hornsboro (Pageland)	J.A."Bud" Rogers	1995		No ACP Received			0.00	0.00	0.00	0.00	0	0
58	Iglesia Bautista Camino de Salvacion (Charlotte)-12	Robert Orantes	2012		No ACP Received			50.00	0.00	0.00	50.00	0	0
59	Iglesia Bautista LaGran Comision (Columbus)-13	Jose Juan Molina	2012		No ACP Received			50.00	0.00	0.00	50.00	0	0
60	Iglesia Bautista Nueva Jerusalem (Laurens)-14	Joe Martinez Jr	2012		No ACP Received			40.00	0.00	130.50	170.50	0	0
61	Iglesia Evangelica Nueva Vida (Darlington)-15	Luis Garcia	2012		No ACP Received			500.00	0.00	0.00	500.00	0	0
62	Iglesia Evangelica-La Luz del Mundo (Charleston)	Ignacio Herrera	2009		No ACP Received			100.00	0.00	0.00	100.00	0	0
63	Impact Community (Rock Hill)	Michael Lowery	2008	0	225	95	0	2,400.00	0.00	0.00	2,400.00	0	0
64	JoySpring (Boiling Springs)	Randolph Pettit Sr	2009		No ACP Received			0.00	0.00	0.00	0.00	0	0
65	Lakeside (Union)	Robert Cobb	2007	3	197	60	38	1,773.16	0.00	1,326.84	3,100.00	0	120,022

44. Churches Not Affiliated with a Local Baptist Association (cont.)

Statistics are provided by churches on the Annual Church Profile (ACP) and reflect reporting from October 1, 2011, to September 30, 2012
Financial figures marked with a asterisk(*) reflect Convention records and are from January 1, 2012, to December 31, 2012

	Church Name	Pastor Name	Year Org	Tot Bap	Tot Mem	Avg SS	Total WMU	*Budget Gift	*General Desig	*Prayer Week	*Total Gifts	Undesig-nated Gifts	Total Receipts
66	LifePoint (Dillon)	John Keen	2006		No ACP Received			900.00	0.00	0.00	900.00	0	0
67	Lighthouse (Summerville)	John Williams	2006		No ACP Received			0.00	0.00	0.00	0.00	0	0
68	Lighthouse (Taylors)	Gary Greer	1964		No ACP Received			0.00	0.00	0.00	0.00	0	0
69	Living Creek (Goose Creek)	Jeff Price	2005		No ACP Received			0.00	0.00	0.00	0.00	0	0
70	Living Way Community (Greer)	Don Elders	2004	14	230	60	0	300.00	0.00	0.00	300.00	175,675	183,550
71	Marathon Community (Powdersville)	Eddie Cox	1997		No ACP Received			1,200.00	0.00	0.00	1,200.00	0	0
72	Momentum (Chesnee)	Jonathan Weaver	2011		No ACP Received			0.00	0.00	0.00	0.00	0	0
73	Mountain Bridge Community (Greer)	Steve Bolter	1998		No ACP Received			0.00	0.00	0.00	0.00	0	0
74	New Beginning (Scranton)	Danny Grace	2007		No ACP Received			1,008.00	0.00	1,560.00	2,568.00	0	0
75	New Beginning Missionary (Laurens)	David Kennedy	1994		No ACP Received			200.00	0.00	0.00	200.00	0	0
76	New Covenant (Mt Pleasant)	C Ware Madden Jr	1993		No ACP Received			0.00	0.00	0.00	0.00	0	0
77	New Covenant (Springfield)	Carlton Roberson	1999		No ACP Received			0.00	0.00	0.00	0.00	0	0
78	New Covenant (Greenville)		2005		No ACP Received			400.00	0.00	0.00	400.00	0	0
79	New Covenant Community (Columbia)-16	Charles Daniels	2012		No ACP Received			1,227.03	0.00	0.00	1,227.03	0	0
80	New Day Rock Hill (Rock Hill)-17	Andy Simpson	2012		No ACP Received			4,587.61	0.00	2,011.00	6,598.61	0	0
81	New Journey Community (Ridgeville)	John Cecil Elvington	2004		No ACP Received			0.00	0.00	0.00	0.00	0	0
82	New Life (Boiling Springs)	William Harris	2006	3	176	0	0	500.00	0.00	0.00	500.00	0	0
83	New Life (Greenwood)	A.L. Tumblin	1983	7	296	142	177	1,200.00	0.00	1,858.21	3,058.21	6,934	0
84	New Spirit of Hope Baptist Mission (Clinton)	David Carter	2001		No ACP Received			0.00	0.00	0.00	0.00	0	0
85	New Spring (Anderson)	Perry Noble	1999	2,946	18,200	0	0	550.00	0.00	0.00	550.00	0	0
86	New Testament (Columbia)	Kenneth Burton	2002		No ACP Received			0.00	0.00	0.00	0.00	0	0
87	Newsong (Conway)	Kevin Lambert	2008	8	49	35	0	4,565.00	0.00	0.00	4,565.00	0	0
88	Next Level (Columbia)-18	Phillip Woods	2012		No ACP Received			35.00	0.00	0.00	35.00	0	0
89	North Point (Gaffney)	Jack Phillips	2005		No ACP Received			1,100.00	0.00	0.00	1,100.00	0	0
90	Northshore (Aiken)	Jacob Edwards	2011	7	0	52	0	200.00	0.00	0.00	200.00	0	0
91	NorthStar (Iva)-19	Stephen Payne	2012		No ACP Received			163.07	0.00	0.00	163.07	0	0
92	Nova (Walterboro)	Jane Brown	2011		No ACP Received			4,842.17	0.00	77.70	4,919.87	0	0
93	Oakbrook Community (Jonesville)		2000		No ACP Received			0.00	0.00	0.00	0.00	0	0
94	Oakland (Rock Hill)	Robert Shrum	1950		No ACP Received			1,200.00	0.00	805.00	2,005.00	0	0
95	Old Fashioned (Travelers Rest)	Jerry Darnell	2000		No ACP Received			0.00	0.00	0.00	0.00	0	0
96	Open Arms Fellowship (Hampton)	David Drawdy	2003		No ACP Received			170.50	0.00	0.00	170.50	0	0
7	Outreach (Pacolet)-20		2012	3	49	25	0	25.00	0.00	0.00	25.00	43,600	43,600
98	Park Place (Greenville)	Tim Ballard	1994		No ACP Received			0.00	0.00	0.00	0.00	0	0
99	Pathway (Easley)	Mark McGuire	2006		No ACP Received			500.00	0.00	0.00	500.00	0	0
100	Potential (Lyman)-21	Lance Martin	2012		No ACP Received			40.00	0.00	0.00	40.00	0	0
101	Potter's Clay Fellowship (Easley)	Carlton Cleveland	2005		No ACP Received			500.00	0.00	0.00	500.00	0	0
102	Power Source (Greer)	Terry Hawkins	2005		No ACP Received			0.00	0.00	0.00	0.00	0	0
103	Prince of Peace (Spartanburg)-22	Kenneth Smith II	2002	4	27	9	0	0.00	0.00	0.00	0.00	4,800	5,600
104	Providence (Charleston)	Don Flowers Jr	1996		No ACP Received			0.00	0.00	0.00	0.00	0	0
105	Radius (Lexington)	Anthony Carnes	2008	44	424	323	139	2,200.00	0.00	0.00	2,200.00	1,030,000	1,185,000
106	Reach One Missional (Columbia)-23	Frank Lengel	2012		No ACP Received			380.00	0.00	165.00	545.00	0	0
107	Reach Point (St Matthews)	Roger Goforth	2012		No ACP Received			892.50	0.00	0.00	892.50	0	0
108	Redeemed (Landrum)	Bill Walker	1979		No ACP Received			120.00	0.00	0.00	120.00	0	0
109	Redemption (Conway)	Drew Jackson	2008		No ACP Received			0.00	0.00	0.00	0.00	0	0
110	Restoration Community (North Charleston)-24	Adam Spurlock	2012		No ACP Received			2,175.93	0.00	0.00	2,175.93	0	0
111	River Church of Charleston (Charleston)	Todd Magouyrk	2011		No ACP Received			0.00	0.00	0.00	0.00	0	0
112	River Front (Belton)	David Kelly	2005		No ACP Received			0.00	0.00	0.00	0.00	0	0
113	River View (Fairforest)-25	Willie Crain	1992	0	87	18	14	600.00	0.00	590.21	1,190.21	31,867	33,107
114	Rivertown Community (Conway)	Bud Esper	1998		No ACP Received			0.00	0.00	0.00	0.00	0	0
115	Second Chance Bible Fellowship (West Columbia)	Adrian Moldovan	2000		No ACP Received			0.00	0.00	0.00	0.00	0	0
116	Second Chance Community (Westminster)		2000		No ACP Received			0.00	0.00	0.00	0.00	0	0
117	Set Free Community (Travelers Rest)	Tony Combs	2001		No ACP Received			300.00	0.00	0.00	300.00	0	0
118	Shepherd's Way Community (Travelers Rest)		1998		No ACP Received			0.00	0.00	0.00	0.00	0	0
119	Simply Students (Elgin)	Wes Clark	2010	0	22	0	0	25.00	0.00	0.00	25.00	0	0
120	South Strand Community (Surfside Beach)	Michael King	2000		No ACP Received			250.00	0.00	0.00	250.00	0	0

44. Churches Not Affiliated with a Local Baptist Association (cont.)

Statistics are provided by churches on the Annual Church Profile (ACP) and reflect reporting from October 1, 2011, to September 30, 2012
Financial figures marked with a asterisk(*) reflect Convention records and are from January 1, 2012, to December 31, 2012

	Church Name	Pastor Name	Year Org	Tot Bap	Tot Mem	Avg SS	Total WMU	*Budget Gift	*General Desig	*Prayer Week	*Total Gifts	Undesig-nated Gifts	Total Receipts
121	SpringWater Community (Williamston)	David Cox	2004		No ACP Received			0.00	0.00	0.00	0.00	0	0
122	Springwell (Taylors)	Scott McAlister	1995	52	509	302	0	3,300.00	0.00	0.00	3,300.00	888,030	1,025,013
123	Stone Bridge (Easley)		2007		No ACP Received			0.00	0.00	0.00	0.00	0	0
124	Summit Community (Rock Hill)-26	Scott Blasingame	2012		No ACP Received			105.00	0.00	0.00	105.00	0	0
125	The Body (Rock Hill)	Tim Fowler	1953	70	180	90	75	0.00	0.00	0.00	0.00	148,000	160,000
126	The Bridge (Anderson)-27	Michael Duduit	2012		No ACP Received			2,000.00	0.00	0.00	2,000.00	0	0
127	The Hive (North Charleston)-28	A.J. Rankin	2012		No ACP Received			50.00	0.00	0.00	50.00	0	0
128	The Rock (Conway)	Kevin Childs	2004		No ACP Received			1,200.00	0.00	0.00	1,200.00	0	0
129	The Spring (Laurens)-29	Rhett Wilson	2012		No ACP Received			1,257.58	0.00	0.00	1,257.58	0	0
130	Toxaway (Westminster)		1881		No ACP Received			0.00	0.00	0.00	0.00	0	0
131	Transformation (Laurens)-30	Barry James	2012		No ACP Received			1,923.35	0.00	0.00	1,923.35	0	0
132	Unity (Greenville)		2002		No ACP Received			0.00	0.00	0.00	0.00	0	0
133	Velocity (Taylors)-31	Reggie Smith	2012		No ACP Received			350.00	0.00	0.00	350.00	0	0
134	Victory (Bonneau)	Chris Peagler	1975	5	159	75	47	3,827.00	0.00	1,527.22	5,354.22	178,941	215,479
135	Waypoint Community (Summerville)-32		2012		No ACP Received			100.00	0.00	0.00	100.00	0	0
136	Wellspring (Myrtle Beach)	Trey Kelly	2009		No ACP Received			250.00	0.00	0.00	250.00	0	0
137	West Myrtle Beach First (Myrtle Beach)	Scott Enzor	2005		No ACP Received			0.00	0.00	0.00	0.00	0	0
138	Word of Grace Community (Rock Hill)	Jimmy Ferebee	2005	10	54	54	0	0.00	0.00	0.00	0.00	0	0
	TOTALS			3,539	26,531	2,851	2,510	122,692.85	351.35	22,031.20	145,075.40	7,110,541	11,436,290

1-4 Points is a new church and is new to Group 44, February 2012
2-Awaken is a new church and is new to Group 44, August 2012
3-Bar None Cowboy is a new church and is new to Group 44, February 2012
4-Columbia Crossroads Community is a new church and is new to Group 44, May 2012
5-Cristo La Puerta Abierta is a new church and is new to Group 44, December 2012
6-Cross Central is a new church and is new to Group 44, September 2012
7-Cross Gate Cowboy transferred out of North Spartan Association and is new to Group 44, August 2012
8-Crossover Community is a new church and is new to Group 44, May 2012
9-Destiny was mistakenly placed in the Greenville Association; was transferred to Group 44, January 2012
10-Epic Church was mistakenly placed in the Greenville Association; was transferred to Group 44, January 2012
11-Hispanic of Edgefield County is a new church and is new to Group 44, December 2012
12-Iglesia Bautista Camino de Salvacion is a new church and is new to Group 44, November 2012
13-Iglesia Bautista LaGran Comision is a new church and is new to Group 44, December 2012
14-Iglesia Bautista Nueva Jerusalen is a new church and is new to Group 44, December 2012
15-Iglesia Evangelica Nueva Vida is a new church and is new to Group 44, December 2012
16-New Covenant Community is a new church and is new to Group 44, December 2012
17-New Day Rock Hill is a new church and is new to Group 44, May 2012
18-Next Level is a new church and is new to Group 44, December 2012
19-NorthStar is a new church and is new to Group 44, September 2012
20-Outreach was new to Group 44, July 2012; transferred out of Group 44 to Spartanburg County Association, December 2012
21-Potential is a new church and is new to Group 44, February 2012
22-Prince of Peace has been transferred out of Spartanburg County Association and is new to Group 44, September 2012
23-Reach One Missional is a new church and is new to Group 44, February 2012
24-Restoration Community is a new church and is new to Group 44, June 2012
25-River View transferred out of Group 44 to North Spartan, December 2012
26-Summit Community is a new church and is new to Group 44, February 2012
27-The Bridge is a new church and is new to Group 44, November 2012
28-The Hive is a new church and is new to Group 44, Noevember 2012
29-The Spring is a new church and is new to Group 44, November 2012
30-Transformation Church is a new church and is new to Group 44, February 2012
31-Velocity Church is a new church and is new to Group 44, November 2012
32-Waypoint Community is a new church and is new to Group 44, November 2012

Notes:

All Nations Community broke affiliation with the SCBC and will not appear in future listings, February 2012
Asian Fellowship Church was mistakenly placed in the Lexington Association; was transferred to Group 44, August 2012
Celebration Community Church is no longer meeeting and will not appear in future listings, September 2012
Encounter was originally placed in Greenville Association by mistake; transferred to Group 44 in January 2012; transferred to Greenville Association from Group 44 in October 2012
Freedom Biker Church transferred out of Pickens-Twelve Mile and is new to Group 44, December 2012
Impact Ministries Cowboy transferred out of Aiken Association and is new to Group 44, October 2012
Journey Discipleship transferred out of Aiken Association and is new to Group 44, October 2012
New Journey Church is no longer meeting and will not appear in future listings, February 2012
NewLife Community was originally placed in Greenville Association by mistake; transferred to Group 44 in January 2012; transferred to Greenville Association from Group 44 in October 2012
PSC2 Legacy Church has transferred out of Group 44 and into the Waccamaw Association, December 2012
Real Life was originally placed in Greenville Association by mistake; transferred to Group 44 in January 2012; transferred to Greenville Association from Group 44 in October 2012
Stable Life Worship Center transferred out of North Spartan and is new to Group 44, December 2012
The Dwelling Place is no longer meeting and will not appear in future listings, February 2012
The Hub was mistakenly placed in the Waccamaw association and is new to Group 44, December 2012
Trolley Station is no longer meeting and will not appear in future listings, February 2012
Weldon Road broke affiliation with Beaverdam Association and is new to Group 44, December 2012

Statistical Summary by Association

Statistics are provided by churches on the Annual Church Profile (ACP) and reflect reporting from October 1, 2011, to September 30, 2012
Financial figures marked with a asterisk(*) reflect Convention records and are from January 1, 2012, to December 31, 2012

	Association Name	Tot Ch	Year Org	Tot Bap	Tot Mem	Avg SS	Total WMU	*Budget Gift	*General Desig	*Prayer Week	*Total Gifts	Undesig-nated Gifts	Total Receipts
1	Aiken	75	1880	604	31,067	8,199	3,841	1,131,136.10	158,441.50	464,898.34	1,754,475.94	19,536,250	25,439,767
2	Allendale-Hampton	26	1958	55	4,702	813	1,029	203,104.71	19,909.79	73,436.89	296,451.39	1,761,297	2,212,505
3	Barnwell-Bamberg	38	1856	126	9,314	1,795	1,566	305,932.61	13,044.15	174,365.80	493,342.56	5,295,873	6,426,778
4	Beaverdam	67	1886	240	19,914	4,471	2,446	871,279.38	28,326.20	335,272.31	1,234,877.89	10,576,005	12,987,968
5	Broad River	63	1800	306	18,788	4,919	3,242	1,060,722.86	26,958.46	412,500.14	1,500,181.46	10,086,926	12,596,495
6	Carolina	44	1912	98	5,663	1,955	772	78,718.05	18,360.14	40,122.82	137,201.01	2,471,771	2,964,787
7	Charleston	60	1751	553	27,567	8,229	3,393	1,016,654.22	15,051.17	467,778.34	1,499,483.73	22,294,488	32,290,851
8	Chester	25	1877	128	5,827	1,413	1,150	202,623.19	8,025.32	89,923.49	300,572.00	3,139,841	3,760,718
9	Chesterfield	62	1891	195	9,446	2,546	2,086	319,648.66	18,958.01	172,917.43	511,524.10	4,620,938	5,654,921
10	Colleton	30	1863	74	6,469	1,084	1,210	214,771.03	6,244.26	89,149.98	310,165.27	2,593,728	3,061,666
11	Columbia Metro	98	1860	630	34,390	10,583	3,669	1,361,127.99	42,722.14	568,343.08	1,972,193.21	26,393,811	58,991,233
12	Edgefield	19	1807	83	4,116	949	955	188,548.88	15,689.22	93,993.25	298,231.35	2,233,178	2,776,222
13	Edisto	18	1834	54	3,430	970	716	137,354.61	11,850.09	85,437.71	234,642.41	1,967,593	2,348,648
14	Florence	40	1889	212	14,364	3,617	2,042	690,590.70	23,871.54	264,349.03	978,811.27	9,248,749	12,072,260
15	Greenville	117	1860	863	44,255	11,111	4,340	2,049,044.74	78,881.83	1,144,944.22	3,272,870.79	26,776,512	35,140,875
16	Greer	39	1959	444	16,577	4,748	2,462	667,670.88	7,280.44	304,375.42	979,326.74	10,981,882	13,433,886
17	Kershaw	50	1883	224	14,899	3,672	3,829	506,452.51	24,877.48	261,123.64	792,453.63	7,987,615	9,996,219
18	Lakelands	46	1870	285	16,368	4,881	2,103	848,988.39	21,033.09	293,732.65	1,163,754.13	11,054,011	13,297,310
19	Laurens	51	1896	223	16,986	3,550	3,078	561,441.15	23,335.89	239,020.24	823,797.28	8,779,042	10,639,875
20	Lexington	73	1877	613	32,719	9,232	4,883	1,747,350.85	27,506.60	531,584.95	2,306,442.40	23,599,282	30,068,902
21	Marion	21	1923	76	4,616	1,313	1,270	191,457.92	11,915.98	84,848.55	288,222.45	2,337,759	2,783,075
22	Moriah	57	1815	329	17,220	5,660	4,168	679,003.77	26,273.88	329,136.27	1,034,413.92	10,178,325	13,040,772
23	North Greenville	45	1887	403	14,861	5,240	2,614	1,263,950.84	6,084.97	711,097.46	1,981,133.27	12,938,286	15,464,902
24	North Spartan	37	1911	220	8,685	2,040	907	399,220.88	12,155.11	148,798.89	560,174.88	4,241,326	4,998,448
25	Orangeburg-Calhoun	43	1869	351	11,035	2,879	2,169	411,677.43	26,138.31	148,951.87	586,767.61	6,323,080	7,296,132
26	Palmetto	25	1965	258	11,215	3,111	2,494	336,595.62	15,615.83	136,967.46	489,178.91	5,258,470	6,454,440
27	Pee Dee	32	1876	150	7,764	2,104	1,474	275,674.72	14,153.15	170,326.20	460,154.07	4,132,426	4,892,421
28	Pickens-Twelve Mile	32	1829	285	11,699	3,429	2,081	580,591.66	13,491.68	187,584.25	781,667.59	6,697,699	8,875,919
29	Piedmont	52	1878	567	23,948	7,100	4,574	1,420,824.11	17,465.25	467,959.57	1,906,248.93	11,065,058	15,395,990
30	Reedy River	17	1825	33	2,228	642	733	180,674.51	7,577.95	52,674.42	240,926.88	1,482,393	1,715,315
31	Ridge	23	1886	51	5,762	1,305	1,111	229,406.51	14,232.93	106,134.91	349,774.35	2,753,187	3,330,574
32	Saluda	77	1802	524	31,753	8,064	9,121	1,037,899.77	19,012.33	498,341.61	1,555,253.71	16,822,814	20,720,656
33	Santee	51	1876	346	17,626	4,333	2,986	599,240.84	24,835.50	357,276.17	981,352.51	11,175,821	14,416,451
34	Savannah River	31	1800	248	11,970	2,297	1,816	310,246.38	9,601.25	122,786.68	442,634.31	6,204,375	7,121,597
35	Screven	62	1950	422	21,889	6,177	2,706	544,368.69	88,992.21	282,119.27	915,480.17	10,572,123	14,933,439
36	Southeast	24	1877	124	4,857	1,416	662	248,526.32	13,756.73	93,541.72	355,824.77	2,872,660	3,752,517
37	Spartanburg County	90	1983	965	54,063	14,734	10,936	1,754,240.36	32,132.50	1,082,766.42	2,869,139.28	37,716,943	48,721,000
38	Union County	29	1875	152	10,779	1,925	1,930	306,497.05	21,326.42	198,898.90	526,722.37	4,263,091	5,362,061
39	Waccamaw	73	1870	573	23,220	7,411	4,000	849,392.00	25,093.96	320,524.54	1,195,010.50	16,161,085	21,015,989
40	Welsh Neck	35	1832	165	9,835	3,026	2,475	520,329.56	23,624.16	261,652.81	805,606.53	7,264,376	8,340,359
41	Williamsburg	18	1960	42	2,677	686	336	94,981.15	6,181.50	43,671.73	144,834.38	1,446,783	1,875,825
42	Woodruff	16	1980	60	4,030	828	650	108,873.15	2,611.87	55,291.26	166,776.28	1,798,498	2,042,397
43	York	69	1867	637	22,917	8,231	3,647	1,030,155.60	85,018.39	498,667.44	1,613,841.43	16,965,459	19,850,131
44	Unaffiliated*	138		3,539	26,531	2,851	2,510	122,692.85	351.35	22,031.20	145,075.40	7,110,541	11,436,290
	Miscellaneous						640	223,452.65	183,968.21	37,900.75	445,321.61		
	TOTALS	2,138		16,530	698,041	185,539	116,822	27,883,135.85	1,291,978.74	12,527,220.08	41,702,334.67	419,181,370	559,998,586

*Churches affiliated with the South Carolina Baptist Convention but not with a local Baptist Association

Summary Financial Reports

South Carolina Baptist Convention

190 Stoneridge Drive
Columbia, SC 29210-8254
www.scbaptist.org

O 803.765.0030
F 803.799.1044
TF 800.723.7242

To: Members of Churches Affiliated with South Carolina Baptist Convention

From: James W. Austin

Date: March 2013

The attached exhibits are submitted for your convenience. These exhibits have been taken from the annual audited financial statements for the South Carolina Baptist Convention, its institutions, and Woman's Missionary Union, Auxiliary to the South Carolina Baptist Convention.

The exhibits are considered incomplete presentations since they do not contain a complete set of basic financial statements and note disclosures. Some institutions observe different fiscal years; therefore, the date of their reports vary. However, complete financial statements for each entity along with independent auditor's reports are on file with the South Carolina Baptist Convention.

JWA

Experience Kingdom Life

SOUTH CAROLINA BAPTIST CONVENTION

Statements of Financial Position

	December 31, 2011	December 31, 2010
ASSETS:		
Current assets:		
Cash and cash equivalents	$ 6,446,076	$ 9,277,051
Accounts and other receivables	436,393	549,379
Inventory	40,258	21,682
Prepaid expenses	143,774	215,808
Notes receivable–current	3,421	9,032
	7,069,922	10,072,952
Investments	17,897,667	16,517,123
Notes receivable–noncurrent	3,256	7,686
Property and equipment–net	18,535,708	19,011,339
Beneficial interest in trusts held by others	12,227,211	12,983,243
Total Assets	$ 55,733,764	$ 58,592,343
LIABILITIES AND NET ASSETS:		
Current liabilities:		
Accounts payable	$ 294,392	$ 979,180
Accrued expenses	559,138	813,682
Current portion of post-retirement benefit obligation	221,610	235,610
Refundable fees	155,218	146,027
Other payables	12,270	9,631
	1,242,628	2,184,130
Deferred compensation	165,788	221,240
Post-retirement benefit obligation	3,420,274	3,041,103
	4,828,690	5,446,473
Net assets:		
Unrestricted:		
Undesignated	12,922,027	12,933,068
Equity in property and equipment	18,535,708	19,011,339
Board-designated–Contingent Reserves	4,670,642	5,331,515
	36,128,377	37,275,922
Temporarily restricted	2,549,486	2,886,705
Permanently restricted	12,227,211	12,983,243
	50,905,074	53,145,870
Total Liabilities and Net Assets	$ 55,733,764	$ 58,592,343

SOUTH CAROLINA BAPTIST CONVENTION

Statements of Activities

	Year Ended December 31,							
	2011				2010			
	Unrestricted	Temporarily Restricted	Permanently Restricted	Total	Unrestricted	Temporarily Restricted	Permanently Restricted	Total
SUPPORT AND REVENUE:								
Contributions:								
Churches	$ 28,556,799	$ 101,939	$ 53,034	$ 28,711,772	$ 29,696,537	$ 597,676	$ 22,803	$ 30,317,016
Janie Chapman offering	-	1,149,285	-	1,149,285	-	1,156,357	-	1,156,357
Southern Baptist Convention	603,343	-	-	603,343	608,986	-	-	608,986
Other designations	92,221	284,658	-	376,879	84,019	159,793	-	243,812
	29,252,363	1,535,882	53,034	30,841,279	30,389,542	1,913,826	22,803	32,326,171
Revenue:								
Fees and sales	3,162,539	-	-	3,162,539	2,854,600	-	-	2,854,600
Investment (loss) income	(71,355)	409,370	-	338,015	1,405,863	576,340	-	1,982,203
Change in value of assets held in trust	-	-	(809,066)	(809,066)	-	-	1,828,256	1,828,256
Realized gains on disposal of assets	37,928	-	-	37,928	4,627	-	-	4,627
Other income	192,216	-	-	192,216	178,964	-	-	178,964
Total Support and Revenue	32,573,691	1,945,252	(756,032)	33,762,911	34,833,596	2,490,166	1,851,059	39,174,821
RECLASSIFICATIONS:								
Satisfaction of purpose restrictions	1,784,846	(1,784,846)	-	-	2,169,570	(2,169,570)	-	-
Satisfaction of time restrictions	497,625	(497,625)	-	-	370,510	(370,510)	-	-
	2,282,471	(2,282,471)	-	-	2,540,080	(2,540,080)	-	-

(continued)

SOUTH CAROLINA BAPTIST CONVENTION

Statements of Activities
(continued)

	Year Ended December 31,							
	2011				2010			
	Unrestricted	Temporarily Restricted	Permanently Restricted	Total	Unrestricted	Temporarily Restricted	Permanently Restricted	Total
EXPENSES:								
Distribution of church support	20,352,190	-	-	20,352,190	21,222,690	-	-	21,222,690
Designations and scholarships	1,174,569	-	-	1,174,569	1,261,178	-	-	1,261,178
Operating expenses	13,031,714	-	-	13,031,714	14,152,054	-	-	14,152,054
Depreciation expense	1,080,063	-	-	1,080,063	1,022,601	-	-	1,022,601
Post-retirement benefit expenses	365,171	-	-	365,171	333,710	-	-	333,710
Total Expenses	36,003,707	-	-	36,003,707	37,992,233	-	-	37,992,233
Change in Net Assets	(1,147,545)	(337,219)	(756,032)	(2,240,796)	(618,557)	(49,914)	1,851,059	1,182,588
Net Assets, Beginning of Year	37,275,922	2,886,705	12,983,243	53,145,870	37,894,479	2,936,619	11,132,184	51,963,282
Net Assets, End of Year	$ 36,128,377	$ 2,549,486	$ 12,227,211	$ 50,905,074	$ 37,275,922	$ 2,886,705	$ 12,983,243	$ 53,145,870

SOUTH CAROLINA BAPTIST CONVENTION

Statements of Cash Flows

	Year Ended December 31, 2011	Year Ended December 31, 2010
CASH FLOWS FROM OPERATING ACTIVITIES:		
Change in net assets	$ (2,240,796)	$ 1,182,588
Adjustments to reconcile change in net assets to net cash provided (used) by operating activities:		
Depreciation	1,080,063	1,022,601
Realized gains on disposal of assets	(37,928)	(4,627)
Unrealized losses (gains) on investments	582,070	(1,103,343)
Realized gains on investments	(252,381)	(92,449)
Contributions restricted for long-term purposes	(53,034)	(22,803)
Non-cash donations	(32,000)	-
Change in value of beneficial interest in trusts held by others	756,032	(1,851,059)
Changes in operating assets and liabilities:		
Accounts and other receivables	112,986	(145,826)
Inventory	(18,576)	4,345
Prepaid expenses	72,034	(33,696)
Accounts payable	(684,788)	(900,838)
Accrued expenses	(254,544)	145,304
Refundable fees	9,191	2,267
Other payables	2,639	2,238
Deferred compensation	(55,452)	8,416
Post-retirement benefit obligation	365,171	333,710
Net Cash Used by Operating Activities	(649,313)	(1,453,172)
CASH FLOWS FROM INVESTING ACTIVITIES:		
Purchase of investments	(4,403,725)	(420,082)
Proceeds from the sale of investments	2,693,492	1,770,187
Purchase of property and equipment	(658,218)	(596,108)
Proceeds from the sale of property and equipment	123,714	9,975
Net Cash (Used) Provided by Investing Activities	(2,244,737)	763,972
CASH FLOWS FROM FINANCING ACTIVITIES:		
Advances on notes receivable	-	(3,000)
Payments on notes receivable	10,041	14,567
Contributions restricted for long-term purposes	53,034	22,803
Net Cash Provided by Financing Activities	63,075	34,370
Net Change in Cash and Cash Equivalents	(2,830,975)	(654,830)
Cash and Cash Equivalents, Beginning of Year	9,277,051	9,931,881
Cash and Cash Equivalents, End of Year	$ 6,446,076	$ 9,277,051

SOUTH CAROLINA WOMAN'S MISSIONARY UNION

Statements of Financial Position

	December 31, 2012	December 31, 2011
ASSETS:		
Current assets:		
Cash and cash equivalents	$ 121,671	$ 25,442
Accrued interest	2,664	5,407
Accounts receivable	7,499	3,426
Due from South Carolina Baptist Convention	292,799	306,884
Prepaid expenses	53,232	13,188
Inventory	28,094	34,159
	505,959	388,506
Property and equipment:		
Land	92,516	92,516
Buildings and improvements	4,930,179	4,930,179
Equipment	212,608	205,614
Furniture and fixtures	183,783	165,053
Vehicles	61,609	61,609
	5,480,695	5,454,971
Accumulated depreciation	(3,235,954)	(3,094,126)
	2,244,741	2,360,845
Other assets:		
Investments	4,367,659	4,261,185
Perpetual trust held by others	144,903	97,638
	4,512,562	4,358,823
Total Assets	$ 7,263,262	$ 7,108,174

(continued)

SOUTH CAROLINA WOMAN'S MISSIONARY UNION

Statements of Financial Position
(continued)

	December 31, 2012	December 31, 2011
LIABILITIES AND NET ASSETS:		
Current liabilities:		
Accounts payable	$ 7,018	$ 8,697
Accrued expenses and other payables	147,469	147,295
Distributions payable–Janie Chapman offering	1,132,595	1,157,617
	1,287,082	1,313,609
Long-term liabilities:		
Accumulated post-retirement benefit obligation	586,249	513,519
Total liabilities	1,873,331	1,827,128
Net assets:		
Unrestricted	5,205,024	5,144,574
Temporarily restricted	40,004	38,834
Permanently restricted	144,903	97,638
	5,389,931	5,281,046
Total Liabilities and Net Assets	$ 7,263,262	$ 7,108,174

SOUTH CAROLINA WOMAN'S MISSIONARY UNION

Statements of Activities

	Year Ended December 31,							
	2012				2011			
	Unrestricted	Temporarily Restricted	Permanently Restricted	Total	Unrestricted	Temporarily Restricted	Permanently Restricted	Total
SUPPORT AND REVENUE:								
Janie Chapman offering	$ 1,753,557	$ -	$ -	$ 1,753,557	$ 1,779,903	$ -	$ -	$ 1,779,903
Related party support	600,825	-	-	600,825	704,486	-	-	704,486
Investment income (losses)	125,789	4,294	-	130,083	(19,134)	2,846	-	(16,288)
Change in value of perpetual trust held by others	-	-	13,914	13,914	-	-	(8,079)	(8,079)
Registration fees–conferences and camps	241,593	-	-	241,593	244,153	-	-	244,153
Camp store and canteen revenues	48,505	-	-	48,505	45,861	-	-	45,861
Meetings and training	18,748	-	-	18,748	13,517	-	-	13,517
Donations	4,468	32,093	33,351	69,912	42,841	47,031	53,064	142,936
Donated rent	34,600	-	-	34,600	34,600	-	-	34,600
Miscellaneous income	3,969	-	-	3,969	19,146	-	-	19,146
	2,832,054	36,387	47,265	2,915,706	2,865,373	49,877	44,985	2,960,235
NET ASSETS RELEASED FROM RESTRICTIONS:								
Satisfaction of purpose restrictions	35,217	(35,217)	-	-	43,702	(43,702)	-	-

(continued)

SOUTH CAROLINA WOMAN'S MISSIONARY UNION

Statements of Activities
(continued)

	Year Ended December 31,							
	2012				2011			
	Unrestricted	Temporarily Restricted	Permanently Restricted	Total	Unrestricted	Temporarily Restricted	Permanently Restricted	Total
EXPENSES:								
Program services:								
Janie Chapman offering–state missions	1,132,596	-	-	1,132,596	1,157,617	-	-	1,157,617
Ruth Provence gifts to Margaret Fund students	4,100	-	-	4,100	4,200	-	-	4,200
H.J. Townsend gifts to South Carolina missionaries	16,390	-	-	16,390	12,870	-	-	12,870
Camp	820,573	-	-	820,573	858,917	-	-	858,917
Other program expenses	346,413	-	-	346,413	385,615	-	-	385,615
	2,320,072	-	-	2,320,072	2,419,219	-	-	2,419,219
Supporting services:								
General and administrative	458,069	-	-	458,069	446,334	-	-	446,334
Fund-raising	28,680	-	-	28,680	13,461	-	-	13,461
	486,749	-	-	486,749	459,795	-	-	459,795
Total Expenses	2,806,821	-	-	2,806,821	2,879,014	-	-	2,879,014
Change in Net Assets	60,450	1,170	47,265	108,885	30,061	6,175	44,985	81,221
Net Assets, Beginning of Year	5,144,574	38,834	97,638	5,281,046	5,114,513	32,659	52,653	5,199,825
Net Assets, End of Year	$ 5,205,024	$ 40,004	$ 144,903	$ 5,389,931	$ 5,144,574	$ 38,834	$ 97,638	$ 5,281,046

SOUTH CAROLINA WOMAN'S MISSIONARY UNION

Statements of Cash Flows

	Year Ended December 31, 2012	Year Ended December 31, 2011
CASH FLOWS FROM OPERATING		
Change in net assets	$ 108,885	$ 81,221
Adjustments to reconcile change in net assets to net cash provided (used) by operating activities:		
Donated property and equipment	-	(4,400)
Depreciation	141,828	139,882
Unrealized (gain) loss on investments	(67,004)	63,167
Realized (gain) on investments	(19,268)	(46,879)
Change in value of perpetual trust held by others	(47,265)	(44,985)
Contributions received for long-term purposes	(33,351)	(53,064)
Changes in operating assets and liabilities:		
Accrued interest	2,743	3,192
Accounts receivable	(4,073)	330
Due from the South Carolina Baptist Convention	14,085	(56,149)
Prepaid expenses	(40,044)	17,934
Inventory	6,065	(696)
Accounts payable	(1,679)	(8,208)
Accrued expenses and other payables	174	(104,101)
Distributions payable–Janie Chapman Offering	(25,022)	8,654
Accumulated post-retirement benefit obligation	72,730	82,093
Net Cash Provided by Operating Activities	108,804	77,991
CASH FLOWS FROM INVESTING ACTIVITIES:		
Purchase of property and equipment	(25,724)	(21,265)
Purchase of investments	(1,753,096)	(2,367,502)
Proceeds from sale of investments	1,732,894	2,244,811
Net Cash Used by Investing Activities	(45,926)	(143,956)
CASH FLOWS FROM FINANCING ACTIVITIES:		
Contributions received for long-term purposes	33,351	53,064
Net Change in Cash and Cash Equivalents	96,229	(12,901)
Cash and Cash Equivalents, Beginning of Year	25,442	38,343
Cash and Cash Equivalents, End of Year	$ 121,671	$ 25,442

THE BAPTIST COURIER

Statements of Financial Position

	September 30, 2012	September 30, 2011
ASSETS:		
Cash and cash equivalents	$ 752,340	$ 762,781
Accounts receivable	11,090	21,143
Prepaid expenses	2,667	2,363
Life insurance receivable	106,015	-
Investments	2,614,283	2,249,315
Trust account	66,905	91,398
Property and equipment–net	287,233	300,490
Total Assets	$ 3,840,533	$ 3,427,490
LIABILITIES AND NET ASSETS:		
Liabilities:		
Accounts payable and accrued expenses	$ 17,778	$ 15,135
Deferred subscription revenue	109,585	128,338
Deferred compensation agreement	216,974	230,022
Total Liabilities	344,337	373,495
Net assets:		
Unrestricted	3,496,196	3,053,995
Total Liabilities and Net Assets	$ 3,840,533	$ 3,427,490

THE BAPTIST COURIER

Statements of Activities

	Year Ended September 30, 2012	Year Ended September 30, 2011
SUPPORT AND REVENUE:		
Public support:		
Support from South Carolina Baptist Convention	$ 470,515	$ 564,732
Revenue:		
Subscriptions	384,958	422,690
Advertising	142,178	136,661
Investment income	71,185	67,069
Realized gains on sale of investments	29,557	75,747
Unrealized gains (losses) on investments	313,183	(147,396)
Other income	106,977	864
Total Support and Revenue	1,518,553	1,120,367
EXPENSES:		
Program services:		
Publishing	728,645	766,072
Supporting activities:		
General and administrative	347,707	345,746
Total Expenses	1,076,352	1,111,818
Change in Net Assets	442,201	8,549
Net Assets, Beginning of Year	3,053,995	3,045,446
Net Assets, End of Year	$ 3,496,196	$ 3,053,995

THE BAPTIST COURIER

Statements of Cash Flows

	Year Ended September 30, 2012	Year Ended September 30, 2011
CASH FLOWS FROM OPERATING ACTIVITIES:		
Change in net assets	$ 442,201	$ 8,549
Adjustments to reconcile change in net assets to net cash provided (used) by operating activities:		
Depreciation	17,357	23,388
Increase in deferred compensation agreement	(13,048)	(12,194)
Realized gains on investments–net	(29,557)	(75,747)
Unrealized (gains) losses on investments–net	(313,183)	147,396
Changes in operating assets and liabilities:		
Accounts receivable	10,053	(1,373)
Prepaid expenses	(304)	809
Life insurance receivable	(106,015)	-
Accounts payable and accrued expenses	2,643	(3,320)
Deferred subscription revenue	(18,753)	786
Net Cash Provided (Used) by Operating Activities	(8,606)	88,294
CASH FLOWS FROM INVESTING ACTIVITIES:		
Purchases of investments	(70,000)	(59,392)
Proceeds from sale of investments	72,265	182,081
Purchases of property and equipment	(4,100)	(9,984)
Net Cash Provided by Investing Activities	(1,835)	112,705
Net Change in Cash and Cash Equivalents	(10,441)	200,999
Cash and Cash Equivalents, Beginning of Year	762,781	561,782
Cash and Cash Equivalents, End of Year	$ 752,340	$ 762,781

BAPTIST FOUNDATION OF SOUTH CAROLINA

Statements of Financial Position

	March 31, 2012	March 31, 2011
ASSETS:		
Cash and cash equivalents	$ 108,009	$ 69,388
Investments	7,304,105	6,776,823
Accounts receivable	162,758	132,022
Notes receivable	53,851	54,772
Due from related party	3,178	5,191
Prepaid expenses	10,580	4,987
Investments held in trust and for others	87,113,969	73,864,615
Investments held for long-term purpose	2,834,194	2,924,088
Property and equipment–net	379,348	386,519
Total Assets	$ 97,969,992	$ 84,218,405
LIABILITIES AND NET ASSETS:		
Liabilities:		
Accounts payable	$ 28,663	$ 32,700
Accrued expenses	17,377	7,474
Annuity and trust obligation	12,808,325	13,094,298
Post-retirement benefit obligation	225,879	184,984
Funds held for others	75,152,132	61,377,826
Total liabilities	88,232,376	74,697,282
Net assets:		
Unrestricted	5,935,278	5,757,271
Temporarily restricted	1,035,694	1,043,661
Permanently restricted	2,766,644	2,720,191
Total net assets	9,737,616	9,521,123
Total Liabilities and Net Assets	$ 97,969,992	$ 84,218,405

BAPTIST FOUNDATION OF SOUTH CAROLINA

Statements of Activities

	Year Ended March 31,							
	2012				2011			
	Unrestricted	Temporarily Restricted	Permanently Restricted	Total	Unrestricted	Temporarily Restricted	Permanently Restricted	Total
SUPPORT AND REVENUE:								
Support:								
Contributions–SCBC	$ 236,837	$ -	$ -	$ 236,837	$ 275,277	$ -	$ -	$ 275,277
Contributions–other	971,550	-	3,736	975,286	200,371	-	114,176	314,547
Revenue:								
Investment income	(70,900)	18,077	-	(52,823)	503,091	395,796	-	898,887
Management fees	518,573	-	-	518,573	401,516	-	-	401,516
Other income	27,355	-	-	27,355	6,759	-	-	6,759
Change in value of split-interest agreements	(646,782)	85,663	42,717	(518,402)	(145,985)	(126,286)	203,019	(69,252)
Total Support and Revenue	1,036,633	103,740	46,453	1,186,826	1,241,029	269,510	317,195	1,827,734
RECLASSIFICATIONS:								
Net assets released from:								
Satisfaction of purpose restrictions	111,707	(111,707)	-	-	112,318	(112,318)	-	-
Total Reclassifications	111,707	(111,707)	-	-	112,318	(112,318)	-	-

(continued)

BAPTIST FOUNDATION OF SOUTH CAROLINA

Statements of Activities
(continued)

	Year Ended March 31,							
	2012				2011			
	Unrestricted	Temporarily Restricted	Permanently Restricted	Total	Unrestricted	Temporarily Restricted	Permanently Restricted	Total
EXPENSES:								
Program services	444,064	-	-	444,064	436,987	-	-	436,987
Supporting activities:								
General and administrative	318,945	-	-	318,945	308,995	-	-	308,995
Fund-raising	207,324	-	-	207,324	189,781	-	-	189,781
	526,269	-	-	526,269	498,776	-	-	498,776
Total Expenses	970,333	-	-	970,333	935,763	-	-	935,763
Change in Net Assets	178,007	(7,967)	46,453	216,493	417,584	157,192	317,195	891,971
Net Assets, Beginning of Year	5,757,271	1,043,661	2,720,191	9,521,123	5,339,687	886,469	2,402,996	8,629,152
Net Assets, End of Year	$ 5,935,278	$ 1,035,694	$ 2,766,644	$ 9,737,616	$ 5,757,271	$ 1,043,661	$ 2,720,191	$ 9,521,123

BAPTIST FOUNDATION OF SOUTH CAROLINA

Statements of Cash Flows

	March 31, 2012	March 31, 2011
CASH FLOWS FROM OPERATING ACTIVITIES:		
Change in net assets	$ 216,493	$ 891,971
Adjustments to reconcile change in net assets to net cash provided (used) by operating activities:		
Noncash contributions	(431,406)	-
Depreciation	7,171	6,127
Net realized gains on investments	(406,853)	(1,085,302)
Net unrealized (gains) losses on investments	220,918	(757,172)
Payments on annuities	165,963	192,188
Actuarial change in annuities	367,659	42,243
Gift portion of new trust agreements	(28,340)	-
Change in value of trusts	7,557	(22,435)
Agency transactions:		
Increase in investments held for others	(13,774,306)	(4,036,189)
Increase in funds held for others	13,774,306	4,036,189
Changes in operating assets and liabilities:		
Accounts receivable	(30,736)	(11,113)
Due from related party	2,013	31,921
Prepaid expenses	(5,593)	563
Accounts payable	(4,037)	16,847
Accrued expenses	9,903	2,703
Post-retirement benefit obligation	40,895	14,078
Net Cash Provided (Used) by Operating Activities	131,607	(677,381)
CASH FLOWS FROM INVESTING ACTIVITIES:		
Purchases of investments	(2,917,264)	(721,421)
Proceeds from sale of investments	3,369,135	2,250,716
Proceeds from notes receivable	921	10,420
Purchases of property and equipment	-	(14,570)
Net Cash Provided by Investing Activities	452,792	1,525,145
CASH FLOWS FROM FINANCING ACTIVITIES:		
Payments on trusts	(1,245,264)	(1,882,934)
Face value of new annuity and trust agreements	467,019	93,857
Gift portion of new charitable gift annuities	(185,645)	(38,416)
Investment income from trusts	584,075	1,174,335
Payments on annuities	(165,963)	(192,188)
Net Cash Used in Financing Activities	(545,778)	(845,346)
Net Change in Cash and Cash Equivalents	38,621	2,418
Cash and Cash Equivalents, Beginning of Year	69,388	66,970
Cash and Cash Equivalents, End of Year	$ 108,009	$ 69,388

CONNIE MAXWELL CHILDRENS HOME

Statements of Financial Position

	September 30, 2012	September 30, 2,011
ASSETS:		
Cash and cash equivalents	$ 3,422,671	$ 9,028,095
Accounts and other receivables–net	166,718	122,953
Inventory	90,466	96,667
Prepaid expenses	69,210	70,212
Long-term investments	77,023,901	62,442,436
Assets held in trust	1,048,811	1,632,332
Property and equipment–net	7,431,463	7,537,703
Beneficial interest in funds held by others	4,410,992	4,220,474
Total Assets	$ 93,664,232	$ 85,150,872
LIABILITIES AND NET ASSETS:		
Liabilities:		
Accounts payable	$ 120,708	$ 190,948
Accrued expenses	153,431	171,398
Annuities and trusts payable	1,154,760	1,567,552
Post-retirement benefit obligation	1,172,740	1,026,345
	2,601,639	2,956,243
Net assets:		
Unrestricted	80,810,193	72,964,386
Temporarily restricted	3,568,406	2,747,099
Permanently restricted	6,683,994	6,483,144
	91,062,593	82,194,629
Total Liabilities and Net Assets	$ 93,664,232	$ 85,150,872

CONNIE MAXWELL CHILDRENS HOME

Statements of Activities

	Year Ended September 30,							
	2012				2011			
	Unrestricted	Temporarily Restricted	Permanently Restricted	Total	Unrestricted	Temporarily Restricted	Permanently Restricted	Total
OPERATING SUPPORT AND REVENUE:								
Contributions:								
South Carolina Baptist Convention	$ 923,380	$ -	$ -	$ 923,380	$ 1,087,582	$ -	$ -	$ 1,087,582
Churches	758,966	-	-	758,966	754,530	-	-	754,530
Individuals:								
Estate bequests	1,020,825	288,288	27,289	1,336,402	799,934	22,569	21,960	844,463
Memorial gifts	243,592	-	-	243,592	232,167	-	-	232,167
Parents and relatives	25,766	-	-	25,766	12,250	-	-	12,250
Satellite campuses	66,977	-	-	66,977	69,560	-	-	69,560
Other	937,655	-	-	937,655	1,000,267	-	-	1,000,267
Gifts-in-kind	11,172	-	-	11,172	3,480	-	-	3,480
	3,988,333	288,288	27,289	4,303,910	3,959,770	22,569	21,960	4,004,299
Revenue:								
Investment income:								
Current fund	1,563,613	131,450	-	1,695,063	1,592,168	76,139	-	1,668,307
Plant fund	170,415	-	-	170,415	209,708	-	-	209,708
Government income	770,137	-	-	770,137	898,727	-	-	898,727
Income from productive enterprises	64,221	-	-	64,221	40,368	-	-	40,368
Other income	21,328	-	-	21,328	29,944	-	-	29,944
Total Support and Revenue	6,578,047	419,738	27,289	7,025,074	6,730,685	98,708	21,960	6,851,353
RECLASSIFICATIONS:								
Satisfaction of purpose restrictions	479,601	(479,601)	-	-	485,128	(485,128)	-	-

(continued)

CONNIE MAXWELL CHILDRENS HOME

Statements of Activities
(continued)

	Year Ended September 30,							
	2012				2011			
	Unrestricted	Temporarily Restricted	Permanently Restricted	Total	Unrestricted	Temporarily Restricted	Permanently Restricted	Total
OPERATING EXPENSES:								
Program services	5,857,605	-	-	5,857,605	5,913,708	-	-	5,913,708
Productive enterprises	212,952	-	-	212,952	179,618	-	-	179,618
Supporting activities:								
General and administrative	688,623	-	-	688,623	722,330	-	-	722,330
Fund-raising	787,457	-	-	787,457	777,405	-	-	777,405
Depreciation	790,940	-	-	790,940	754,436	-	-	754,436
Total Expenses	8,337,577	-	-	8,337,577	8,347,497	-	-	8,347,497
Change in Operating Net Assets	(1,279,929)	(59,863)	27,289	(1,312,503)	(1,131,684)	(386,420)	21,960	(1,496,144)
NON-OPERATING REVENUE:								
Unrealized gain (loss) on investments	7,761,122	862,877	-	8,623,999	(3,053,707)	(202,882)	-	(3,256,589)
Realized gain on investments	1,962,350	220,174	-	2,182,524	2,398,184	147,070	-	2,545,254
Change in value of trusts	-	(201,881)	173,561	(28,320)	-	(7,211)	(191,740)	(198,951)
Investment counsel fees	(548,661)	-	-	(548,661)	(565,631)	-	-	(565,631)
Actuarial gain (loss) on annuities	(60,820)	-	-	(60,820)	(108,017)	-	-	(108,017)
Realized gain on disposal of assets	6,046	-	-	6,046	1,368	-	-	1,368
Increase in cash surrender value	5,699	-	-	5,699	1,282	-	-	1,282
Total Non-Operating Revenue	9,125,736	881,170	173,561	10,180,467	(1,326,521)	(63,023)	(191,740)	(1,581,284)
Change in Net Assets	7,845,807	821,307	200,850	8,867,964	(2,458,205)	(449,443)	(169,780)	(3,077,428)
Net Assets, Beginning of Year	72,964,386	2,747,099	6,483,144	82,194,629	75,422,591	3,196,542	6,652,924	85,272,057
Net Assets, End of Year	$ 80,810,193	$ 3,568,406	$ 6,683,994	$ 91,062,593	$ 72,964,386	$ 2,747,099	$ 6,483,144	$ 82,194,629

CONNIE MAXWELL CHILDRENS HOME

Statements of Cash Flows

	Year Ended September 30, 2012	Year Ended September 30, 2011
CASH FLOWS FROM OPERATING ACTIVITIES:		
Change in net assets	$ 8,867,964	$ (3,077,428)
Adjustments to reconcile change in net assets to net cash provided (used) by operating activities:		
Depreciation	790,940	754,436
Realized and unrealized (gain) loss on long term investments	(10,141,146)	711,335
Gain on disposal of assets	(6,046)	(1,368)
Actuarial change in trusts and annuities	(398,558)	(53,442)
Change in value of trusts held by others	(190,518)	395,868
Payments on annuities	91,972	120,643
Contributions restricted for endowment	(27,289)	(22,160)
Changes in operating assets and liabilities:		
Accounts and other receivables-net	(43,765)	127,106
Inventory	6,201	(30,621)
Prepaid expenses	1,002	11,766
Cash surrender value	(5,699)	(1,282)
Accounts payable	(70,240)	(20,543)
Accrued expenses	(17,967)	11,862
Post-retirement benefit obligation	146,395	70,707
Net Cash Used by Operating Activities	(996,754)	(1,003,121)
CASH FLOWS FROM INVESTING ACTIVITIES:		
Capital expenditures for property and equipment	(684,700)	(406,575)
Proceeds from sale of property and equipment	6,046	-
Purchases of investments	(23,505,792)	(20,660,123)
Proceeds from the sale of investments	19,654,693	28,026,741
Net Cash (Used) Provided by Investing Activities	(4,529,753)	6,960,043
CASH FLOWS FROM FINANCING ACTIVITIES:		
Payments on annuities	(91,972)	(120,643)
Proceeds from new annuity agreements	6,500	80,000
Payments on trusts	(20,734)	(26,564)
Contributions restricted for endowment	27,289	22,160
Net Cash Used by Financing Activities	(78,917)	(45,047)
Net Change in Cash and Cash Equivalents	(5,605,424)	5,911,875
Cash and Cash Equivalents, Beginning of Year	9,028,095	3,116,220
Cash and Cash Equivalents, End of Year	$ 3,422,671	$ 9,028,095

SOUTH CAROLINA BAPIST MINISTRIES FOR THE AGING, INC.

Statements of Financial Position

	September 30, 2012	September 30, 2011
ASSETS:		
Current Assets:		
Cash and cash equivalents	$ 3,409,167	$ 4,261,385
Investments available for unrestricted use	1,833,130	2,184,307
Accounts receivable–net	1,406,568	1,509,743
Contributions receivable–current portion	58,429	62,033
Estate receivable	-	86,250
Prepaid expenses and other assets	102,527	94,230
	6,809,821	8,197,948
Debt issuance costs–net	18,069	20,506
Contributions receivable–net of current portion	102,671	161,100
Property and equipment–net	14,216,133	14,743,087
Investments held for long-term purposes	2,775,481	2,404,313
Perpetual trusts held by others	6,488,038	6,011,395
Total Assets	$ 30,410,213	$ 31,538,349
LIABILITIES AND NET ASSETS:		
Current liabilities:		
Accounts payable	$ 392,926	$ 406,595
Accrued expenses	479,754	1,179,730
Capital lease obligation–current portion	22,159	28,058
Long-term debt–current portion	330,630	299,500
	1,225,469	1,913,883
Other liabilities:		
Capital lease obligation–net of current portion	59,684	82,452
Long-term debt–net of current portion	922,181	2,731,410
Residents' deposits–refundable portion	1,143,638	1,143,480
Deferred revenue	741,538	837,969
	4,092,510	6,709,194
Net assets:		
Unrestricted	17,249,932	16,503,602
Temporarily restricted	1,193,466	927,891
Permanently restricted	7,874,305	7,397,662
	26,317,703	24,829,155
Total Liabilities and Net Assets	$ 30,410,213	$ 31,538,349

SOUTH CAROLINA BAPIST MINISTRIES FOR THE AGING, INC.

Statements of Operations

	Year Ended September 30, 2012	Year Ended September 30, 2011
SUPPORT AND REVENUE:		
Resident services–net	$ 16,016,609	$ 16,687,066
Contributions	1,374,167	1,664,899
Investment income	250,351	188,123
Other revenue	192,199	342,893
Total Support and Revenue	17,833,326	18,882,981
EXPENSES:		
Cost of resident services	13,653,169	14,175,327
General and administrative	2,147,778	2,107,267
Depreciation and amortization	1,121,241	1,095,045
Bad debt expense	171,326	262,696
Interest expense	122,020	170,191
Total Expenses	17,215,534	17,810,526
Income from Operations	617,792	1,072,455
Net assets released from restrictions	128,538	205,114
Increase in Unrestricted Net Assets	$ 746,330	$ 1,277,569

SOUTH CAROLINA BAPIST MINISTRIES FOR THE AGING, INC.

Statements of Changes in Net Assets

	Year Ended September 30,							
	2012				2011			
	Unrestricted	Temporarily Restricted	Permanently Restricted	Total	Unrestricted	Temporarily Restricted	Permanently Restricted	Total
OTHER CHANGES:								
Income from Operations	$ 617,792	$ -	$ -	$ 617,792	$ 1,072,455	$ -	$ -	$ 1,072,455
Non-operating contributions	-	133,530	124,222	257,752	-	131,246	275,899	407,145
Investment gains	-	260,583	-	260,583	-	65,650	-	65,650
Change in value of perpetual trusts held by others	-	-	352,421	352,421	-	-	(671,557)	(671,557)
Net assets released from restrictions	128,538	(128,538)	-	-	205,114	(205,114)	-	-
Change in Net Assets	746,330	265,575	476,643	1,488,548	1,277,569	(8,218)	(395,658)	873,693
Net Assets, Beginning of Year	16,503,602	927,891	7,397,662	24,829,155	15,226,033	936,109	7,793,320	23,955,462
Net Assets, End of Year	$ 17,249,932	$ 1,193,466	$ 7,874,305	$ 26,317,703	$16,503,602	$ 927,891	$ 7,397,662	$ 24,829,155

SOUTH CAROLINA BAPIST MINISTRIES FOR THE AGING, INC.

Statements of Cash Flows

	Year Ended September 30, 2012	Year Ended September 30, 2011
CASH FLOWS FROM OPERATING ACTIVITIES:		
Change in net assets	$ 1,488,548	$ 873,693
Adjustments to reconcile change in net assets to net cash provided (used) by operating activities:		
Depreciation and amortization	1,121,241	1,095,045
Amortization of advance fees	136,042	300,371
Provision for bad debts	171,326	262,696
Decrease in allowance for doubtful accounts	(230,326)	(246,696)
Net realized and unrealized (gains) losses on investments	(262,588)	63,624
Investment income on beneficial interest in trusts	(165,011)	(238,253)
Loss (gain) on sale of property and equipment	17,546	(1,110)
Change in value of perpetual trusts held for others	(476,643)	395,658
Contributions received for long-term purposes	(124,222)	(275,899)
Changes in:		
Accounts receivable	162,175	28,850
Contributions receivable	62,033	65,860
Estate receivable	86,250	(86,250)
Prepaid expenses and other assets	(8,297)	12,595
Accounts payable	(13,669)	(67,460)
Accrued expenses	(699,976)	520,849
Residents' deposits	(135,884)	(535,141)
Deferred revenue	(96,431)	(55,867)
Net Cash Provided by Operating Activities	1,032,114	2,112,565
CASH FLOWS FROM INVESTING ACTIVITIES:		
Purchases of investments	(284,309)	(451,276)
Proceeds from sale of investments	526,907	321,607
Purchases of property and equipment	(609,397)	(645,465)
Proceeds from sale of property and equipment	-	5,108
Net Cash Used by Investing Activities	(366,799)	(770,026)

(continued)

SOUTH CAROLINA BAPIST MINISTRIES FOR THE AGING, INC.

Statements of Cash Flows
(continued)

	Year Ended September 30, 2012	Year Ended September 30, 2011
CASH FLOWS FROM FINANCING ACTIVITIES:		
Contributions received for long-term purposes	124,222	275,899
Proceeds from beneficial interests in trusts	165,011	238,253
Capital lease payments	(28,667)	(18,188)
Principal payments on long-term debt	(1,778,099)	(309,327)
Net Cash (Used) Provided by Financing Activities	(1,517,533)	186,637
Net Change in Cash and Cash Equivalents	(852,218)	1,529,176
Cash and Cash Equivalents, Beginning of Year	4,261,385	2,732,209
Cash and Cash Equivalents of Continuing Operations, End of Year	$ 3,409,167	$ 4,261,385
SUPPLEMENTAL CASH FLOW INFORMATION:		
Cash paid for interest	$ 115,828	$ 167,162
NONCASH FINANCING ACTIVITIES:		
Receipt of estate land gift held for sale	$ 86,250	$ -
NONCASH FINANCING ACTIVITIES:		
Capital lease	$ -	$ 92,271

ANDERSON UNIVERSITY

Statements of Financial Position

	May 31, 2012	May 31, 2011
ASSETS:		
Current assets:		
Cash and cash equivalents	$ 9,531,248	$ 9,466,614
Sinking fund for bond payable	930,677	990,357
Short-term investments	13,057,687	12,628,849
Student accounts receivable–net	609,678	838,454
Other accounts receivable	326,236	493,574
Current portion of pledges receivable–net	823,284	378,965
Prepaid expenses	146,544	174,392
Inventory	-	624,012
	25,425,354	25,595,217
Pledges receivable–net	365,890	19,086
Student loans receivable–net	2,589,691	2,702,783
Trust assets	1,785,569	2,015,079
Property and equipment–net	46,687,035	40,510,770
Capitalized collection items	181,308	163,308
Debt issuance costs–net	59,687	64,279
Investments held for long-term purposes	16,194,783	16,213,039
Perpetual trusts held by others	3,086,515	3,327,124
Total Assets	$ 96,375,832	$ 90,610,685
LIABILITIES AND NET ASSETS:		
Current liabilities:		
Accounts payable	$ 1,135,432	$ 624,957
Retainage payable	252,031	-
Accrued expenses	1,732,402	1,663,202
Student deposits	291,887	203,632
Deferred revenue	967,806	1,013,726
Current portion of annuities payable	2,250	2,250
Current portion of capital lease obligation	4,251	3,951
Current portion of notes and bonds payable	1,114,843	1,128,475
	5,500,902	4,640,193

(continued)

ANDERSON UNIVERSITY

Statements of Financial Position
(continued)

	May 31, 2012	May 31, 2011
LIABILITIES AND NET ASSETS, continued:		
Other liabilities:		
Health insurance liability	262,743	246,821
Interest rate swap	2,068,448	1,702,671
Annuities payable–net of current portion	4,181	4,372
Trust obligations:		
Beneficial interest	756,421	885,970
Due other remaindermen	360,202	395,188
Capital lease obligation–net of current portion	23,709	8,321
Notes and bonds payable–net of current portion	13,053,547	14,136,379
Funds held in federal loan programs	2,594,565	2,594,565
Funds held for others	131,428	167,562
	19,255,244	20,141,849
Total liabilities	24,756,146	24,782,042
Net assets:		
Unrestricted	41,340,671	36,981,022
Temporarily restricted	13,471,498	11,863,792
Permanently restricted	16,807,517	16,983,829
	71,619,686	65,828,643
Total Liabilities and Net Assets	$ 96,375,832	$ 90,610,685

ANDERSON UNIVERSITY

Statements of Activities

	Year Ended May 31,							
	2012				2011			
	Unrestricted	Temporarily Restricted	Permanently Restricted	Total	Unrestricted	Temporarily Restricted	Permanently Restricted	Total
REVENUES, GAINS, AND OTHER SUPPORT:								
Tuition and fees	$ 40,977,262	$ -	$ -	$ 40,977,262	$ 36,254,486	$ -	$ -	$ 36,254,486
Less student aid	(16,464,546)	-	-	(16,464,546)	(14,241,842)	-	-	(14,241,842)
Net tuition and fees	24,512,716	-	-	24,512,716	22,012,644	-	-	22,012,644
Auxiliary enterprises	9,656,639	-	-	9,656,639	9,735,817	-	-	9,735,817
Federal grants	221,253	-	-	221,253	230,759	-	-	230,759
Private gifts and grants	1,547,063	1,766,125	58,103	3,371,291	1,737,365	1,045,121	59,972	2,842,458
Gifts-in-kind	100,278	820,791	-	921,069	22,392	-	-	22,392
Change in value of interest rate swap	(365,777)	-	-	(365,777)	36,534	-	-	36,534
Income on investments	6,819	(33,620)	6,194	(20,607)	1,838,854	1,546,358	17,151	3,402,363
Change in value of annuities and trusts	-	(63,290)	(240,609)	(303,899)	-	52,799	108,308	161,107
Other income	1,071,847	-	-	1,071,847	905,940	-	-	905,940
Total Revenues, Gains, and Other Support	36,750,838	2,490,006	(176,312)	39,064,532	36,520,305	2,644,278	185,431	39,350,014
Net Assets Released from Restrictions:								
Satisfaction of purpose restrictions	404,147	(404,147)	-	-	1,396,243	(1,396,243)	-	-
Expansion of plant	478,153	(478,153)	-	-	187,475	(187,475)	-	-
Operating Revenues, Gains, and Other Support	37,633,138	1,607,706	(176,312)	39,064,532	38,104,023	1,060,560	185,431	39,350,014

(continued)

ANDERSON UNIVERSITY

Statements of Activities
(continued)

	Year Ended May 31,							
	2012				2011			
	Unrestricted	Temporarily Restricted	Permanently Restricted	Total	Unrestricted	Temporarily Restricted	Permanently Restricted	Total
EXPENSES:								
Program services:								
Instruction	10,755,437	-	-	10,755,437	9,638,399	-	-	9,638,399
Academic support	3,261,688	-	-	3,261,688	3,083,456	-	-	3,083,456
Student services	6,042,230	-	-	6,042,230	5,799,932	-	-	5,799,932
Public service	108,176	-	-	108,176	129,033	-	-	129,033
Auxiliary enterprises	5,536,143	-	-	5,536,143	5,742,930	-	-	5,742,930
	25,703,674	-	-	25,703,674	24,393,750	-	-	24,393,750
Supporting activities:								
Institutional support	6,863,662	-	-	6,863,662	6,158,995	-	-	6,158,995
Advancement	706,153	-	-	706,153	764,698	-	-	764,698
	7,569,815	-	-	7,569,815	6,923,693	-	-	6,923,693
Total Expenses	33,273,489	-	-	33,273,489	31,317,443	-	-	31,317,443
Change in Net Assets	4,359,649	1,607,706	(176,312)	5,791,043	6,786,580	1,060,560	185,431	8,032,571
Net Assets, Beginning of Year	36,981,022	11,863,792	16,983,829	65,828,643	30,194,442	10,803,232	16,798,398	57,796,072
Net Assets, End of Year	$ 41,340,671	$ 13,471,498	$ 16,807,517	$ 71,619,686	$ 36,981,022	$ 11,863,792	$ 16,983,829	$ 65,828,643

ANDERSON UNIVERSITY

Statements of Cash Flows

	Year Ended May 31, 2012	Year Ended May 31, 2011
CASH FLOWS FROM OPERATING ACTIVITIES:		
Change in net assets	$ 5,791,043	$ 8,032,571
Adjustments to reconcile change in net assets to net cash provided (used) by operating activities:		
Donated property and equipment	(852,791)	(2,685)
Depreciation	2,107,000	2,038,430
Amortization of bond costs	4,592	4,591
Change in value of beneficial interests in perpetual trusts	240,609	(108,308)
Realized and unrealized gains on investments,	942,136	(2,994,102)
Actuarial change in value of annuities payable and trust liabilities	(21,960)	187,140
Change in the fair value of interest rate swap	365,777	(36,534)
Contributions received for long-term purposes	(58,103)	(59,972)
Loss on disposal of assets	5,091	8,895
Change in:		
Student accounts receivable	228,776	(187,113)
Other accounts receivable	167,338	(147,265)
Pledges receivable	(791,123)	(164,165)
Prepaid expenses	27,848	62,020
Inventory	624,012	26,221
Student loans receivable	113,092	63,733
Accounts payable	762,506	(219,495)
Accrued expenses	69,200	92,832
Student deposits	88,255	11,521
Deferred revenue	(45,920)	375,810
Health insurance liability	15,922	71,703
Funds held in federal loan programs	-	(39,536)
Funds held for others	(36,134)	35,962
Net Cash Provided by Operating Activities	9,747,166	7,052,254

(continued)

ANDERSON UNIVERSITY

Statements of Cash Flows
(continued)

	Year Ended May 31, 2012	Year Ended May 31, 2011
CASH FLOWS FROM INVESTING ACTIVITIES:		
Purchase of investments	(6,614,158)	(2,041,479)
Proceeds from the sale of investments	5,835,950	140,548
Purchase of property and equipment	(1,287,873)	(5,001,948)
Proceeds from the sale of property and equipment	1,625	50,086
Change in construction in progress	(6,490,767)	1,270,008
Net Cash Used by Investing Activities	(8,555,223)	(5,582,785)
CASH FLOWS FROM FINANCING ACTIVITIES:		
Payments on capital lease	(5,862)	(3,470)
Payments into sinking fund	59,680	(37,161)
Payments on notes and bonds payable	(1,096,464)	(1,052,823)
Contributions received for long-term purposes	58,103	59,972
Trust and annuity payments	(142,766)	(142,766)
Net Cash Used by Financing Activities	(1,127,309)	(1,176,248)
Change in Cash and Cash Equivalents	64,634	293,221
Cash and Cash Equivalents, Beginning of Year	9,466,614	9,173,393
Cash and Cash Equivalents, End of Year	$ 9,531,248	$ 9,466,614
SUPPLEMENTAL DISCLOSURE:		
Cash paid for interest, none capitalized	$ 710,818	$ 784,915
NONCASH INVESTING ACTIVITIES:		
Assets acquired from capital lease obligation	$ 21,550	$ 10,350
Donated property and equipment	$ 852,791	$ 2,685
Other gifts-in-kind	$ 68,278	$ 19,707

NORTH GREENVILLE UNIVERSITY

Statements of Financial Position

	May 31, 2012	May 31, (As Restated) 2011
ASSETS:		
Cash and cash equivalents	$ 14,457,728	$ 9,785,213
Cash available for debt service	-	87,244
Short-term investments	7,115,987	7,098,377
Student accounts receivable–net	144,053	93,648
Other accounts receivable–net	212,793	145,421
Assets held for sale	1,687,592	1,341,592
Prepaid expenses	350	350
Inventory	593,802	404,573
Trust assets	161,664	161,664
Property and equipment–net	46,688,310	44,656,530
Assets held for long-term purposes	18,662,311	20,932,714
Beneficial interest in trusts held by others	1,642,141	1,960,861
Total Assets	$ 91,366,731	$ 86,668,187
LIABILITIES AND NET ASSETS:		
Liabilities:		
Accounts payable	$ 2,579	$ 27,657
Accrued expenses	1,489,657	1,471,726
Student deposits	417,902	406,980
Deferred revenue	1,500,676	1,239,340
Post-retirement benefit obligation	9,522	11,373
Trust liability	66,851	68,741
Funds held for others	120,151	133,743
Capital lease obligation	98,225	140,683
Notes and bonds payable	654,144	1,260,543
	4,359,707	4,760,786
Net assets:		
Unrestricted	70,520,952	65,398,076
Temporarily restricted	1,329,664	1,857,304
Permanently restricted	15,156,408	14,652,021
	87,007,024	81,907,401
Total Liabilities and Net Assets	$ 91,366,731	$ 86,668,187

NORTH GREENVILLE UNIVERSITY

Statements of Activities

	Year Ended May 31,							
	2012				(As Restated) 2011			
	Unrestricted	Temporarily Restricted	Permanently Restricted	Total	Unrestricted	Temporarily Restricted	Permanently Restricted	Total
REVENUES, GAINS, AND OTHER SUPPORT:								
Tuition and fees	$ 27,559,873	$ -	$ -	$ 27,559,873	$ 25,773,723	$ -	$ -	$ 25,773,723
Less student aid	(12,985,675)	-	-	(12,985,675)	(11,813,719)	-	-	(11,813,719)
Net tuition and fees	14,574,198	-	-	14,574,198	13,960,004	-	-	13,960,004
Auxiliary enterprises	14,237,199	-	-	14,237,199	13,310,680	-	-	13,310,680
Federal grants	116,950	-	-	116,950	135,331	-	-	135,331
Private gifts and grants	1,692,281	1,359,522	635,120	3,686,923	2,890,616	798,671	535,201	4,224,488
Gifts-in-kind	2,966,130	-	-	2,966,130	1,311,389	-	-	1,311,389
Income on investments	(190,491)	(622,413)	8,779	(804,125)	253,486	1,950,563	44,516	2,248,565
Change in value of trusts	-	(30,648)	(139,512)	(170,160)	2,237	20,432	221,113	243,782
Other income	418,768	-	-	418,768	380,678	-	-	380,678
Total Revenues, Gains, and Other Support	33,815,035	706,461	504,387	35,025,883	32,244,421	2,769,666	800,830	35,814,917
Net Assets Released from Restrictions:								
Satisfaction of purpose restrictions	1,233,826	(1,233,826)	-	-	1,970,631	(1,965,542)	(5,089)	-
Expansion of plant	275	(275)	-	-	589,187	(589,187)	-	-
Operating Revenues, Gains, and Other Support	35,049,136	(527,640)	504,387	35,025,883	34,804,239	214,937	795,741	35,814,917

(continued)

NORTH GREENVILLE UNIVERSITY

Statements of Activities
(continued)

	Year Ended May 31,							
	2012				(As Restated) 2011			
	Unrestricted	Temporarily Restricted	Permanently Restricted	Total	Unrestricted	Temporarily Restricted	Permanently Restricted	Total
EXPENSES:								
Program services:								
Instruction	10,465,963	-	-	10,465,963	10,116,219	-	-	10,116,219
Academic support	3,716,242	-	-	3,716,242	3,546,509	-	-	3,546,509
Student services	4,959,505	-	-	4,959,505	4,470,342	-	-	4,470,342
Auxiliary enterprises	7,673,511	-	-	7,673,511	7,454,745	-	-	7,454,745
	26,815,221	-	-	26,815,221	25,587,815	-	-	25,587,815
Supporting activities:								
Institutional support	2,014,319	-	-	2,014,319	1,934,836	-	-	1,934,836
Advancement	1,096,720	-	-	1,096,720	955,151	-	-	955,151
	3,111,039	-	-	3,111,039	2,889,987	-	-	2,889,987
Operating Expenses	29,926,260	-	-	29,926,260	28,477,802	-	-	28,477,802
Change in Net Assets	5,122,876	(527,640)	504,387	5,099,623	6,326,437	214,937	795,741	7,337,115
Net Assets, Beginning of Year	65,398,076	1,857,304	14,652,021	81,907,401	59,071,639	1,642,367	13,856,280	74,570,286
Net Assets, End of Year	$ 70,520,952	$ 1,329,664	$ 15,156,408	$ 87,007,024	$ 65,398,076	$ 1,857,304	$ 14,652,021	$ 81,907,401

NORTH GREENVILLE UNIVERSITY

Statements of Cash Flows

	Year Ended May 31, 2012	Year Ended May 31, (As Restated) 2011
CASH FLOWS FROM OPERATING ACTIVITIES:		
Change in net assets	$ 5,099,623	$ 7,337,115
Adjustments to reconcile change in net assets to net cash provided (used) by operating activities:		
Gifts-in-kind	(2,966,130)	(1,311,389)
Depreciation	1,573,091	1,544,064
Realized and unrealized gains on investments, including split-interests	1,160,971	(1,959,150)
Actuarial change in value of trust liabilities	(273)	4,279
Losses on sale of assets	49,906	3,527
Change in:		
Cash available for debt service	87,244	40,482
Student accounts receivable	(50,405)	1,251
Other accounts receivable	(67,372)	44,238
Prepaid expenses	-	-
Inventory	(189,229)	99,176
Student loans receivable	-	37,839
Accounts payable	(25,078)	(82,178)
Accrued expenses	17,931	87,655
Student deposits	10,922	31,236
Deferred revenue	261,336	145,977
Post-retirement benefit obligation	(1,851)	(1,138)
Funds held in federal loan programs	-	(7,483)
Funds held for others	(13,592)	48,612
Net Cash Provided by Operating Activities	4,947,094	6,064,113
CASH FLOWS FROM INVESTING ACTIVITIES:		
Purchase of investments	(1,013,227)	(5,863,468)
Proceeds from the sale of investments	2,105,049	103,918
Purchase of property and equipment	(1,034,647)	(3,044,438)
Net Cash Provided (Used) by Investing Activities	57,175	(8,803,988)

(continued)

NORTH GREENVILLE UNIVERSITY

Statements of Cash Flows
(continued)

	May 31, 2012	May 31, (As Restated) 2011
CASH FLOWS FROM FINANCING ACTIVITIES:		
Payments on notes and bonds payable	(648,857)	(259,151)
Change in value of beneficial interests in trusts held by others	318,720	(243,299)
Trust payments	(1,617)	(2,526)
Net Cash Used by Financing Activities	(331,754)	(504,976)
Change in Cash and Cash Equivalents	4,672,515	(3,244,851)
Cash and Cash Equivalents, Beginning of Year	9,785,213	13,030,064
Cash and Cash Equivalents, End of Year	$ 14,457,728	$ 9,785,213
SUPPLEMENTAL DISCLOSURE:		
Cash paid for interest	$ 14,889	$ 42,750
NONCASH INVESTING ACTIVITIES:		
Property and equipment purchased through capital lease	$ -	$ 172,054
Noncash contributions capitalized as property and equipment	$ 2,620,130	$ 346,318
Noncash contributions of real property included in assets held for long-term purposes	$ -	$ 965,071
Noncash contributions of real property included in land held for sale	$ 346,000	$ -

CHARLESTON SOUTHERN UNIVERSITY AND SUBSIDIARY

Consolidated Statements of Financial Position

	May 31, 2012	May 31, 2011
ASSETS:		
Cash and cash equivalents	$ 38,287,306	$ 35,866,573
Cash for student loan generation	352,019	473,385
Grants receivable	399,352	368,847
Accounts receivable–net	3,544,401	2,851,121
Prepaid expenses	167,179	180,222
Student loans receivable	4,059,739	4,010,371
Contributions receivable–net	153,981	160,386
Investments	1,819,370	1,816,745
Trust funds held by others	1,283,772	1,362,394
Other assets	361,585	380,016
Property and equipment–net	47,421,244	42,945,486
Investments held for endowment, at fair value	13,121,984	13,368,826
Investments held for endowment, at gift basis	340,393	368,528
Beneficial interest in perpetual trusts	1,197,965	1,296,132
Total Assets	$ 112,510,290	$ 105,449,032
LIABILITIES AND NET ASSETS:		
Liabilities:		
Accounts payable	$ 2,895,717	$ 2,006,881
Accrued expenses	1,961,300	2,047,520
Advance tuition and fees	1,234,907	664,979
Other liabilities	5,534,463	3,983,345
Capital lease obligations	23,228	54,351
Notes payable	11,025,026	11,395,925
Bonds payable	17,620,000	18,405,000
U.S. government loan funds refundable	2,984,709	2,984,709
	43,279,350	41,542,710
Net assets:		
Unrestricted	52,229,423	45,984,018
Temporarily restricted	2,496,680	3,567,470
Permanently restricted	14,504,837	14,354,834
	69,230,940	63,906,322
Total Liabilities and Net Assets	$ 112,510,290	$ 105,449,032

CHARLESTON SOUTHERN UNIVERSITY AND SUBSIDIARY

Consolidated Statements of Activities

	Year Ended May 31,							
	2012				2011			
	Unrestricted	Temporarily Restricted	Permanently Restricted	Total	Unrestricted	Temporarily Restricted	Permanently Restricted	Total
OPERATING ACTIVITIES:								
Revenue and support:								
Tuition and fees	$ 57,071,030	$ -	$ -	$ 57,071,030	$ 52,530,490	$ -	$ -	$ 52,530,490
Less scholarships and other student aid	(22,064,781)	-	-	(22,064,781)	(20,334,107)	-	-	(20,334,107)
	35,006,249	-	-	35,006,249	32,196,383	-	-	32,196,383
Auxiliary enterprises	9,084,453	-	-	9,084,453	8,787,197	-	-	8,787,197
Private gifts and grants	1,925,427	1,101,360	254,235	3,281,022	2,464,677	987,992	777,920	4,230,589
Governmental grants and contracts	959,104	-	-	959,104	1,387,916	-	-	1,387,916
Interest on student loans receivable	68,454	-	-	68,454	72,459	-	-	72,459
Other income	2,987,270	-	-	2,987,270	1,888,342	-	-	1,888,342
Operating revenue and support	50,030,957	1,101,360	254,235	51,386,552	46,796,974	987,992	777,920	48,562,886
Net assets released from restrictions	1,955,324	(1,955,324)	-	-	1,479,462	(1,479,462)	-	-
Operating revenue, support and reclassifications	51,986,281	(853,964)	254,235	51,386,552	48,276,436	(491,470)	777,920	48,562,886

(continued)

CHARLESTON SOUTHERN UNIVERSITY AND SUBSIDIARY

Consolidated Statements of Activities
(continued)

	Year Ended May 31,							
	2012				2011			
	Unrestricted	Temporarily Restricted	Permanently Restricted	Total	Unrestricted	Temporarily Restricted	Permanently Restricted	Total
OPERATING ACTIVITIES, continued:								
Operating expenses:								
Instruction	16,760,858	-	-	16,760,858	15,377,888	-	-	15,377,888
Student services	10,803,381	-	-	10,803,381	10,502,431	-	-	10,502,431
Auxiliary enterprises	5,397,368	-	-	5,397,368	5,686,060	-	-	5,686,060
Academic support	1,945,927	-	-	1,945,927	2,065,993	-	-	2,065,993
Institutional support	7,820,795	-	-	7,820,795	7,984,249	-	-	7,984,249
	42,728,329	-	-	42,728,329	41,616,621	-	-	41,616,621
Change in net assets from operating activities	9,257,952	(853,964)	254,235	8,658,223	6,659,815	(491,470)	777,920	6,946,265
NONOPERATING ACTIVITIES:								
Investment return	(447,637)	(216,826)	11,057	(653,406)	1,557,072	502,491	76,647	2,136,210
CIDCOR/CLC net loss, excluding swap	(875,431)	-	-	(875,431)	(866,501)	-	-	(866,501)
Unrealized loss on interest rate swaps	(1,689,479)	-	-	(1,689,479)	(404,019)	-	-	(404,019)
Net (loss) gain on beneficial interest in perpetual trusts	-	-	(115,289)	(115,289)	-	-	128,078	128,078
Change in net assets from nonoperating activities	(3,012,547)	(216,826)	(104,232)	(3,333,605)	286,552	502,491	204,725	993,768
Change in Net Assets	6,245,405	(1,070,790)	150,003	5,324,618	6,946,367	11,021	982,645	7,940,033
Net Assets, Beginning of Year	45,984,018	3,567,470	14,354,834	63,906,322	39,037,651	3,556,449	13,372,189	55,966,289
Net Assets, End of Year	$ 52,229,423	$ 2,496,680	$ 14,504,837	$ 69,230,940	$ 45,984,018	$ 3,567,470	$ 14,354,834	$ 63,906,322

CHARLESTON SOUTHERN UNIVERSITY AND SUBSIDIARY

Consolidated Statements of Cash Flows

	Year Ended May 31, 2012	Year Ended May 31, 2011
CASH FLOWS FROM OPERATING ACTIVITIES:		
Change in net assets	$ 5,324,618	$ 7,940,033
Adjustments to reconcile change in net assets to net cash provided (used) by operating activities:		
Depreciation and amortization	2,732,093	2,401,934
Contributions received for long-term purposes	(324,096)	(432,997)
Provision for bad debts	765,550	1,222,000
Unrealized losses on interest rate swap	1,689,479	404,019
Trust funds held by others	78,622	(212,996)
Change in value of beneficial interests in perpetual trusts	115,289	(128,078)
Contribution of perpetual trust	(17,122)	(197,816)
Noncash contributions	(4,643)	(1,055)
Losses on sale of assets	(7,476)	-
Change in operating assets and liabilities:		
Cash for student loan generation	121,366	29,985
Grants receivable	(30,505)	804,122
Accounts receivable	(1,458,830)	(910,407)
Prepaid expenses and other assets	31,474	(23,331)
Contributions receivable	6,405	120,658
Accounts payable and accrued expenses	12,802	(466,998)
Advance tuition and fees	569,928	69,232
Other liabilities	(138,361)	189,453
Net Cash Provided by Operating Activities	9,466,593	10,807,758
CASH FLOWS FROM INVESTING ACTIVITIES:		
Capital expenditures	(6,433,561)	(2,594,461)
Proceeds from the sale of property and equipment	23,000	-
Purchase of investments	(10,216,507)	(12,549,727)
Proceeds from the sale of investments	10,077,956	11,282,603
Net change in short-term investments	(19,143)	335,557
Loans made to students	(500,521)	(509,631)
Repayment of loans to students	451,153	434,436
Change in cash held for endowment	(427,363)	16,374
Net Cash Used by Investing Activities	(7,044,986)	(3,584,849)

(continued)

CHARLESTON SOUTHERN UNIVERSITY AND SUBSIDIARY

Consolidated Statements of Cash Flows
(continued)

	Year Ended May 31, 2012	Year Ended May 31, 2011
CASH FLOWS FROM FINANCING ACTIVITIES:		
Proceeds from contributions restricted for:		
Investment in endowment	254,235	363,136
Investment in plant	69,861	69,861
	324,096	432,997
Other financing activities:		
Realized (losses) gains on investments	35,398	(536,656)
Unrealized (losses) gains on investments	826,654	(1,472,098)
Payments on capital lease	(31,123)	(61,149)
Payments on long-term borrowing	(1,155,899)	(1,039,207)
Net Cash Used by Financing Activities	(874)	(2,676,113)
Change in Cash and Cash Equivalents	2,420,733	4,546,796
Cash and Cash Equivalents, Beginning of Year	35,866,573	31,319,777
Cash and Cash Equivalents, End of Year	$ 38,287,306	$ 35,866,573
SUPPLEMENTAL DISCLOSURE:		
Cash paid for interest	$ 1,238,968	$ 1,157,266
Disposal of fully depreciated fixed assets	$ 231,207	$ 1,196,941
NONCASH INVESTING AND FINANCING ACTIVITIES:		
Property and equipment purchased through accounts payable	$ 789,814	$ 1,082,960
Equipment acquired under capital leases	$ -	$ 32,032

Institutions of The Convention

INSTITUTIONS OF THE CONVENTION

ANDERSON UNIVERSITY
316 Boulevard
Anderson, SC 29621-4035
Evans Whitaker, *President*
864 231-2000

BAPTIST COURIER
100 Manley Street
Greenville, SC 29601
Rudy Gray, *Editor and President*
864 232-8736

BAPTIST FOUNDATION OF SOUTH CAROLINA
190 Stoneridge Drive
Columbia, SC 29210-8254
Barry B. Edwards, *President/CEO*
803 765-0030

CHARLESTON SOUTHERN UNIVERSITY
PO Box 118087
Charleston, SC 29423-8087
Jairy C. Hunter Jr., *President*
843 863-7500

CONNIE MAXWELL CHILDREN'S HOME
PO Box 1178
Greenwood, SC 29648-1178
Ben Davis, *President*
864 942-1400

NORTH GREENVILLE UNIVERSITY
PO Box 1892
Tigerville, SC 29688-1892
James B. Epting, *President*
864 977-7018

SOUTH CAROLINA BAPTIST MINISTRIES FOR THE AGING INC.
190 Stoneridge Drive
Columbia, SC 29210
803 765-0030
Tom Turner, *President*
Bethea Health Care Center
157 Home Avenue
Darlington 29532
843 393-2867
Martha Franks Retirement Community
1 Martha Franks Drive
Laurens, SC 29360-1799
864 984-4541

MAP INDEX

Associations Located by Numbers

1. Aiken
2. Allendale-Hampton
3. Barnwell-Bamberg
4. Beaverdam
5. Broad River
6. Carolina
7. Charleston
8. Chester
9. Chesterfield
10. Colleton
11. Columbia Metro
12. Edgefield
13. Edisto
14. Florence
15. Greenville
16. Greer
17. Kershaw
18. Lakelands (formally Abbeville)
19. Laurens
20. Lexington
21. Marion
22. Moriah
23. North Greenville
24. North Spartan
25. Orangeburg-Calhoun
26. Palmetto
27. Pee Dee
28. Pickens-Twelve Mile
29. Piedmont
30. Reedy River
31. Ridge
32. Saluda
33. Santee
34. Savannah River
35. Screven
36. Southeast
37. Spartanburg County
38. Union County
39. Waccamaw
40. Welsh Neck
41. Williamsburg
42. Woodruff
43. York

Institutions Located by Association

CHARLESTON:
- Charleston Area BCM Center – Charleston
- Charleston Southern University – Charleston

COLUMBIA METRO:
- Baptist Foundation – Columbia
- Convention Building – Columbia
- Camp LaVida – White Oak
- University of South Carolina BCM Center – Columbia

FLORENCE:
- Francis Marion BCM Center – Florence

GREENVILLE:
- *Baptist Courier* – Greenville

LAKELANDS (formally Abbeville):
- Connie Maxwell Children's Home – Greenwood
- Lander BCM Center – Greenwood

LAURENS:
- Martha Franks Baptist Retirement Center – Laurens
- South Carolina Baptist Ministries for the Aging Inc. – Laurens

NORTH GREENVILLE:
- North Greenville University – Tigerville

PICKENS-TWELVE MILE:
- McCall Royal Ambassador Camp – Sunset

SALUDA:
- Anderson University – Anderson
- Clemson BCM Center – Clemson

SPARTANBURG COUNTY:
- Spartanburg Area BCM Center – Spartanburg

WELSH NECK:
- Bethea Baptist Health Care Center – Darlington
- Bethea Baptist Retirement Community – Darlington

YORK:
- Winthrop BCM Center – Rock Hill

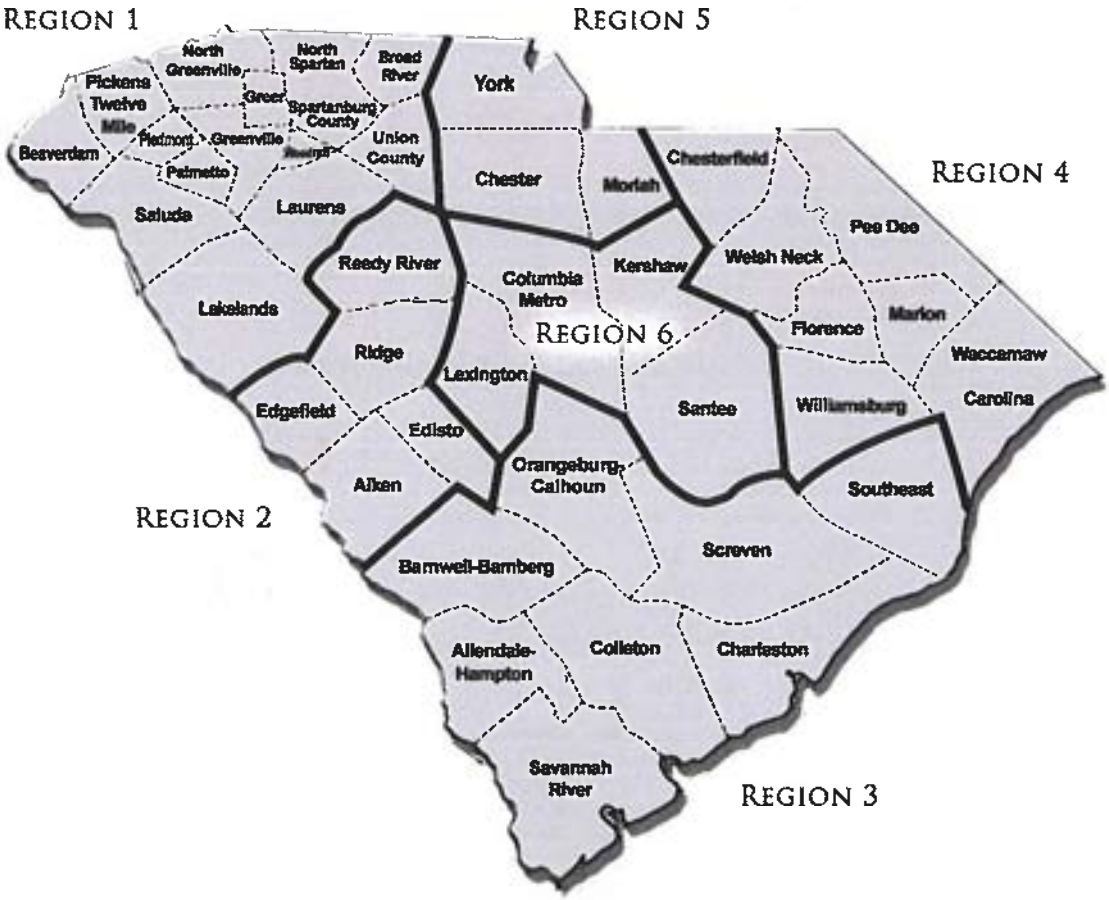
REGION 1
REGION 5
REGION 4
REGION 6
REGION 2
REGION 3
North Greenville
North Spartan
Broad River
York
Pickens
Twelve Mile
Greer
Spartanburg County
Beaverdam
Piedmont
Greenville
Union County
Palmetto
Chester
Mortah
Chesterfield
Saluda
Laurens
Pee Dee
Reedy River
Columbia Metro
Kershaw
Welsh Neck
Lakelands
Florence
Marion
Ridge
Lexington
Waccamaw
Edgefield
Santee
Williamsburg
Carolina
Edisto
Orangeburg-Calhoun
Aiken
Southeast
Screven
Barnwell-Bamberg
Allendale-Hampton
Colleton
Charleston
Savannah River